# WIN YOUR CHOICE OF A SPACE ADVENTURE VACATION FOR YOUR FAMILY, A TRIP TO U.S. SPACE CAMP OR A MOTORIZED SPACE RACER.

Enter the Chick-fil-A Celebrate Space Sweepstakes and you could win one of three Grand Prize space adventure vacations for your family. Choose five days for four at Kennedy Space Center's Space Port USA and Walt Disney World® in Florida, the Johnson Space Center and Astroworld® in Houston or the National Air and Space Museum of the Smithsonian Institution in Washington, D.C. Air fare, accommodations and ground transportation are included.

Or win one of 20 First Prize expense-paid scholarships to U.S. Space Camp in Huntsville, Alabama. Or one of the motorized Space Racers being given away at every Chick-fil-A mall location.

KENNEDY SPACE CENTER

JOHNSON SPACE CENTER

NATIONAL AIR AND SPACE MUSEUM

So come enjoy the great taste of our original boneless breast of chicken sandwich and save big with these coupons. No purchase necessary. For details, rules and method of entry, visit your local Chick-fil-A mall restaurant before August 31.

Chick-fil-A TASTE IT. YOU'LL LOVE IT FOR GOOD.®

## CELEBRATE SPACE SWEEPSTAKES

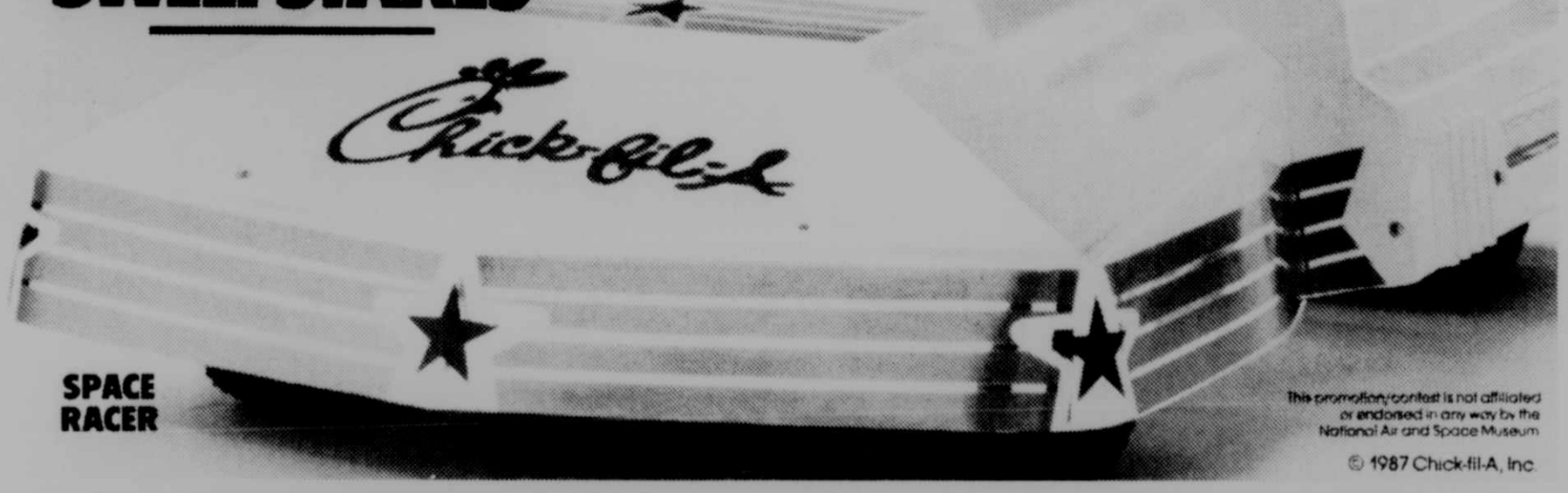


SPACE RACER

This promotion/contest is not affiliated or endorsed in any way by the National Air and Space Museum

© 1987 Chick-fil-A, Inc.

## TASTE CHICK-FIL-A AT THE COUNTRY CLUB MALL, LAVALE, MD

### SAVE $1.00

**BUY 2 CHICK-FIL-A MEALS AND GET $1.00 OFF.**

Meals include 1 or 2 Chick-fil-A Sandwiches or an 8 or 12-pack of Chick-fil-A Nuggets,* Waffle Potato Fries,* and coleslaw. Coupon not good with any other offer. One coupon per person per visit. Closed Sundays. Expires September 12, 1987.

Chick-fil-A VALUE MEAL

TASTE IT. YOU'LL LOVE IT FOR GOOD.® 1221

### SAVE 50¢

**ON A CHICK-FIL-A MEAL.**

Meal includes 1 or 2 Chick-fil-A Sandwiches or an 8 or 12-pack of Chick-fil-A Nuggets,* Waffle Potato Fries,* and coleslaw. Coupon not good with any other offer. One coupon per person per visit. Closed Sundays. Expires September 12, 1987.

Chick-fil-A VALUE MEAL

TASTE IT. YOU'LL LOVE IT FOR GOOD.® 1222

### SAVE 30¢

**ON A CHICK-FIL-A SANDWICH.**

Coupon not good with any other offer. One coupon per person per visit. Closed Sundays. Expires September 12, 1987.

Chick-fil-A

TASTE IT. YOU'LL LOVE IT FOR GOOD.® 1223

# FIRST FEDERAL

SAVINGS BANK OF WESTERN MARYLAND

TAKE KITTY KAT BACK TO SCHOOL WITH YOU! WITH EACH $5.00 DEPOSIT, RECEIVE A FREE PENCIL AND BOOKCOVER, AND REGISTER TO WIN A KITTY CLUB BACKPACK!

**Kitty Club**

**COUNTRY CLUB MALL, LaVALE — 729-0624**

Tuesday, Wednesday and Saturday 10 a.m. to 4 p.m.
Monday, Thursday and Friday 10 a.m. to 8 p.m.



# THE BIG SALE ON THE BIG SHOES!

**$8 OFF**
**REEBOK 4900**
Men's high-top leather basketball shoe. White-on-white.
Reg. 47.99 **39.98**

**$5 OFF REEBOK NEWPORT CLASSIC PLUS JR.**
White leather court shoe for kids.
Reg. 32.99 **27.98**

**$10 OFF**
**FILA SEQUEL**
Men's leather court shoe. White with black trim.
Reg. 59.99 **49.98**

**$7 OFF**
**REEBOK CRUISER**
Women's hi-top leather fitness shoe. White, black, or red.
Reg. 49.99 **42.98**

**ON SALE AUGUST 12-SEPTEMBER 7**

© 1987 Foot Locker

**Foot Locker**®

AMERICA'S MOST COMPLETE ATHLETIC FOOTWEAR STORE™

Major credit cards accepted



**CARD-O-RAMA** INCORPORATED

DELAWARE • FLORIDA • MAINE • MARYLAND • MASSACHUSETTS • NEW JERSEY • NEW YORK • PENNSYLVANIA

*Fine stationery for yourself*

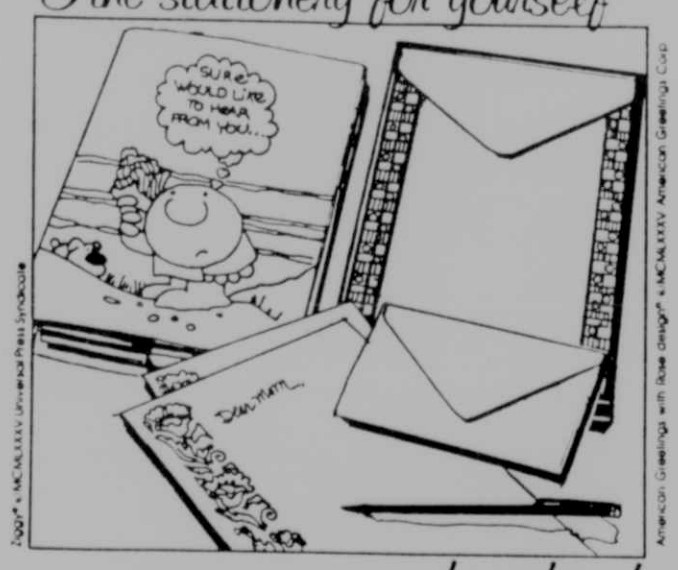


Ziggy® © MCMLXXXV Universal Press Syndicate

American Greetings with Rose design® © MCMLXXXV American Greetings Corp.

*...for a friend*

Our beautiful stationery will make a great back-to-school gift for the college crowd. We have fun assortment of notepads, memo boards, pens, and other novelties to help keep every student organized.

**Country Club Mall, LaVale, Maryland**

Annapolis Mall, Annapolis, MD.
White Marsh Mall, Baltimore, MD.
Columbia Mall, Columbia, MD.
Branberry Mall, Westminister, MD.

Carlton CARDS

AMERICAN GREETINGS



# Back-to-School SALE

# 15% Off

## Our Entire Stock Of SHOES and SNEAKERS

## Buster Brown Shoe Store

Country Club Mall, LaVale, MD

HIGH ACTION ROAD RACING ADVENTURE! Come IN TODAY FOR A SPIN AT...

DREAM MACHINE
FAMILY ENTERTAINMENT CENTER

VALUABLE COUPON

"Nationally Advertised." SIMPLY Whispers™
Fashion Earrings For Sensitive Ears

*Buy one pair and get a second pair for only...
• 24K Gold over surgical steel
• Hypo-allergenic with a lifetime guarantee
*Second pair of equal or lesser value

$1.00

The Earring Tree

COUNTRY CLUB MALL
COUPON EXPIRES AUG. 31, 1987

VALUABLE COUPON

FREE! EAR PIERCING

With the purchase of Gold or Silver hypo-allergenic earring studs *for only*

$3.99

PLUS! A FREE GIFT
Pearl Hypo-Allergenic Earrings with every piercing

*a savings off our low everyday price*

The Earring Tree

COUNTRY CLUB MALL
COUPON EXPIRES AUG. 31, 1987

DISC JOCKEY SPECIALS

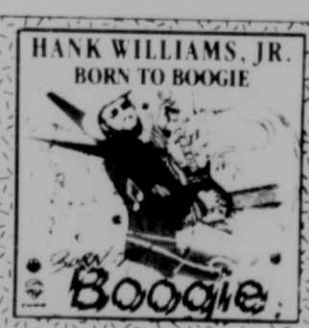

$6.99 Album or Cassette
Compact Disc $13.99

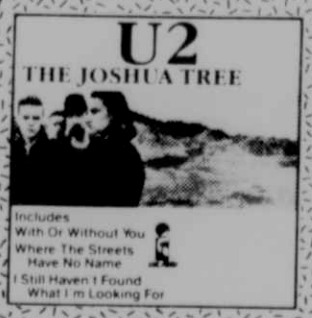

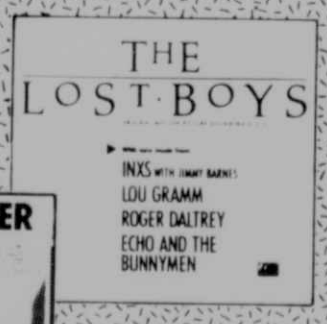


$7.99 Album or Cassette
Compact Disc $13.99

Country Club Mall 729-8070 Visa & MasterCard A record store and more!

Stock Up On Your Fall Accessories!

DRESS CODE

Buy ANY 3 Get 1 FREE*

During the month of August.
*Lowest price prevails.

Claire's

Fun Accessories... Fabulous Prices

DO YOU HAVE COLLEGE BOUND SONS OR DAUGHTERS?

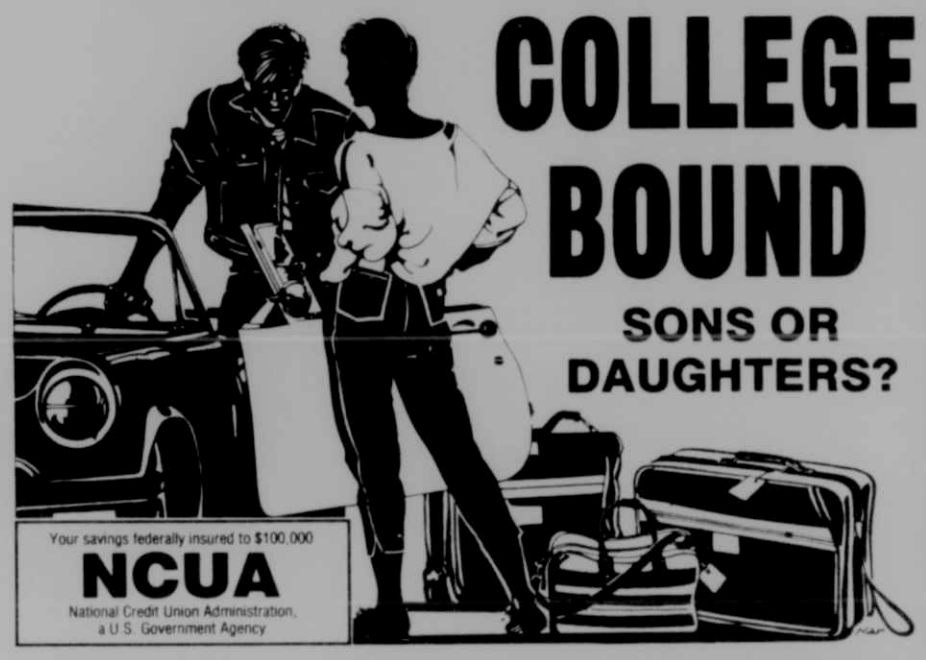

Your savings federally insured to $100,000
NCUA
National Credit Union Administration, a U.S. Government Agency

Whether they need money for books, supplies or the other 1001 necessities that arise when they go off to college, we can help you with all their financial needs!

Chessie Employees Federal Credit Union

215 Paca Street, Cumberland, MD 777-1781
Sacred Heart Hospital, Cumberland, MD 777-1302
Country Club Mall, LaVale, MD 729-0129

SUMMER SENSATIONS

Four Ways to Buy: Cash, Kay Charge, Bankcard or Interest Free Layaway.

KAY JEWELERS
The diamond people

© 1987 Kay Jewelers, Inc.

Country Club Mall
LaVale, Maryland

The American Dream — Better Building

HARRISON I
3 BEDROOM WITH FAMILY ROOM, 2 CAR ATTACHED GARAGE

Before you choose the builder for your new home, there are some questions you'll want to ask. We have been building affordable high quality homes for years. Our dedication to workmanship and customer satisfaction is directly responsible for our continued growth and success.

Hughes-Patwil Homes ©
BUILDING THE AMERICAN DREAM — BETTER

RD 6, Box 648, Bedford, PA 15522
623-8196
Open Daily 12-8; Sat. 9-5; Closed Sun. & Mon.

Country Club Mall
Cumberland, MD
(301)729-1744

THE DIAMOND CARD

Introducing the fastest way to fine jewelry: Diamond Card® Instant Credit, from Zales!

With Zales Diamond Card® Instant Credit Program, you can apply for credit approval for up to $1,500 worth of fine, fashionable jewelry, in minutes.

## Up To $1,500 Credit in Minutes

You only need *one* major credit card to apply* — a valid VISA, MasterCard, American Express®, Carte Blanche, Diners Club, or Discover. And there's no minimum purchase amount required. So apply now, and get Zales Diamond Card® Instant Credit.

*Credit available upon approval of qualified applicants. Other credit plans available.

ZALES
JEWELERS



# Visit Waldenbooks and discover all these remarkable extras.

WALDEN EXTRAS

At Waldenbooks, we offer you not only a great selection of books (20,000 titles in each store), we also give you a lot of innovative and helpful extras.

We call them WaldenExtras because, more often than not, only Waldenbooks has them.

**New clubs attract readers.**
Our special interest book clubs are very special, indeed.
Members receive extra discounts and free newsletters that are filled with exclusive author interviews, exciting previews, reader's guides and much more.

**Kids get their own club.**
Kids are special people and they deserve a special club. That's why we formed the Waldenbooks Kids' Club. Members get a membership card, a free door hanger, plus members-only discounts on all children's books.

There's even a Waldenbooks Kids' Club Magazine for just 99¢ . . . and Kids' Club members get a special $1.00 off coupon on their birthday.

**Late-Breaking Newsletters.**
Want to know about the latest books on software?
Pick up a free copy of Waldenbooks' own computer newsletter.
If fiction's your forte, ask for a copy of the full-color *FictionFinds* to discover the best in new and upcoming titles.
Business books are covered in *The Walden Journal*. Check it out for hot tips on what's worth buying.

**Gift giving made easy.**
Waldenbooks Gift Certificates (up to $100 in value) make birthday, graduation and holiday gift giving a snap.

**1,000 and counting.**
There are now more than 1,000 conveniently located Waldenbooks stores. Wherever you are (in all 50 states) you can count on us.

*America finds it at*
**Waldenbooks®**
Books • Audio • Video • Magazines • Book Clubs • Special Orders
Over 1000 stores nationwide.

Country Club Mall
729-3400



Two good reasons to come to Father and Son.

One good reason to do it now.

**2 Pairs $25**

1 pair $14.90 Reg. $17.99-$19.99
Men's and Boys' Pro 500 Athletic Shoes.
Mix and match styles, sizes and colors.

FATHER & SON Endicott Johnson Family Shoes
COUNTRY CLUB MALL

# AMERICAN PETS★★★★

Country Club Mall 301-729-4404

Mon.-Thurs. 10-9, Fri. & Sat. 10-9:30

**Hamster/Gerbil Starter Kits . . . 24.99**

10 gallon aquarium, watertube, booklet, cedar and food.

PLUS 1 **FREE** HAMSTER OR GERBIL

**Hermit Crab Kits . . . 9.99**

Container, food and booklet.

PLUS 1 **FREE** HERMIT CRAB

**All teachers receive a 10% discount on all supplies to set up your classroom aquarium or small animal habitat.**

Would you like for us to bring pets and do a presentation for your class?. Make arrangements with the store manager.

The Great American Lunch Time Deal

**$2.99**

Choice of entree, 2 Vegetables, Roll & Butter

DAILY 11 a.m. to 3 p.m.

THE Continental Family Restaurant

IN THE Country Club Mall

Every Page a Precious Moment

Now, for the first time, Precious Moments™ are joined with the Scriptures that have inspired them to produce a totally new kind of Bible. The Precious Moments™ Bible. Filled with 24 full-color plates and 350 line drawings. All keyed to the faithful and easy-to-read New King James Version. Plus scores of devotionals and helps specially written for kids of all ages. In four charming styles from $16.95.

**Christian Music & Book Store**

Country Club Mall — LaVale, Maryland

**The Right Frames at the Right Price!**

Polo by RALPH LAUREN

Diane Von Furstenberg

Liz claiborne

Laura Biagiotti

PLAYBOY

Oleg Cassini

Gloria Vanderbilt

Christian Dior

Sophia Loren

STETSON

Country Club Mall
729-4240

STERLING OPTICAL® AN IPCO COMPANY

Buy 1 PIZZA AT REGULAR PRICE AND GET THE SECOND . . . . . .

**FREE**

• CARRY-OUT ONLY •

**HOURS:**
SUNDAY 11 am to 6 pm
MONDAY thru THURSDAY 11 am to 11 pm
FRIDAY and SATURDAY 11 am to 12 pm

**SUNDAY BUFFET**
SERVED 11:30 AM-3 PM
ENJOY ALL YOU WISH FOR 1 LOW PRICE
•PIZZA •SOUP
•BAKED SPAGHETTI •DESSERT
•FRESH SALAD BAR
$3.79
PLUS KIDS 12 & UNDER EAT **FREE** W/PARENTS

**TUES. & THURS. BUFFET**
SERVED 5-8 PM
ENJOY ALL YOU WISH FOR 1 LOW PRICE
•PIZZA •SOUP
•BAKED SPAGHETTI •DESSERT
•FRESH SALAD BAR
$3.79
PLUS KIDS 12 & UNDER 20¢ X THEIR AGE

**Pizza inn**
COUNTRY CLUB MALL
**729-6444**



**NIKE for SCHOOL**

**16.88**
*Reg. 34.95*

**LEATHER/NYLON**
*White on White*

*Silver Slipper*

**COUNTRY CLUB MALL, LAVALE, MD**
**MONDAY-THURSDAY 10-9, FRIDAY & SATURDAY 10-9:30**



# ATTENTION SENIOR CITIZENS

## Join us at a HAWAIIAN LUAU

Liberty Bank is sponsoring a Hawaiian Luau for our customers who utilize Direct Deposit of their Social Security Retirement or Railroad Retirement Checks. Eligible customers may come into any of our Community Offices to pick up tickets.

Anyone who doesn't have Direct Deposit of their Social Security (SSA) or Railroad Retirement Check may sign up for Direct Deposit at Liberty Bank or transfer your present Direct Deposit Account from another institution to Liberty Bank prior to September 4. You will be eligible to attend the Luau!

The Hawaiian Luau will be held September 9, at the Ali Ghan Picnic Grounds, but you MUST have a ticket to enter the picnic area. So, hurry into any office of Liberty Bank and pick up your ticket if you are eligible. If you aren't a customer, bring your next Social Security Retirement Check or your Railroad Retirement Check into any office when it arrives in your mailbox, OR transfer your present account from any other institution to Liberty Bank and you can pick up a ticket to the Hawaiian Luau. Full details of the day's events will be given to you at the time you pick up your ticket!

**LIBERTY BANK OF MARYLAND**

Equal Housing Lender

MEMBER F.D.I.C.

Cumberland Mall, Country Club Mall, Bedford Road, Gee Bee, Grantsville, Industrial Blvd., Lonaconing and National Highway.

COUNTRY CLUB MALL
LAVALE, MARYLAND
PHONE 729-1086

# TREATS

OLD FASHION QUALITY!

OLD FASHION ICE CREAM PARLOR

*WE MAKE THE FINEST ICE CREAM AND WAFFLE CONES YOU EVER TASTED*

**TRY NEW WISPY**
For Those On Restricted Diets

# QUILTED FABRICS

# 1/3 OFF

Our Complete Selections

All styles, types and price ranges

Prints, dots, stripes, solids, satins, velours, calicos, decorator, checks, swiss, & juvenile patterns.

**so~fro fabrics**
Country Club Mall, LaVale, MD
Phone 729-6117

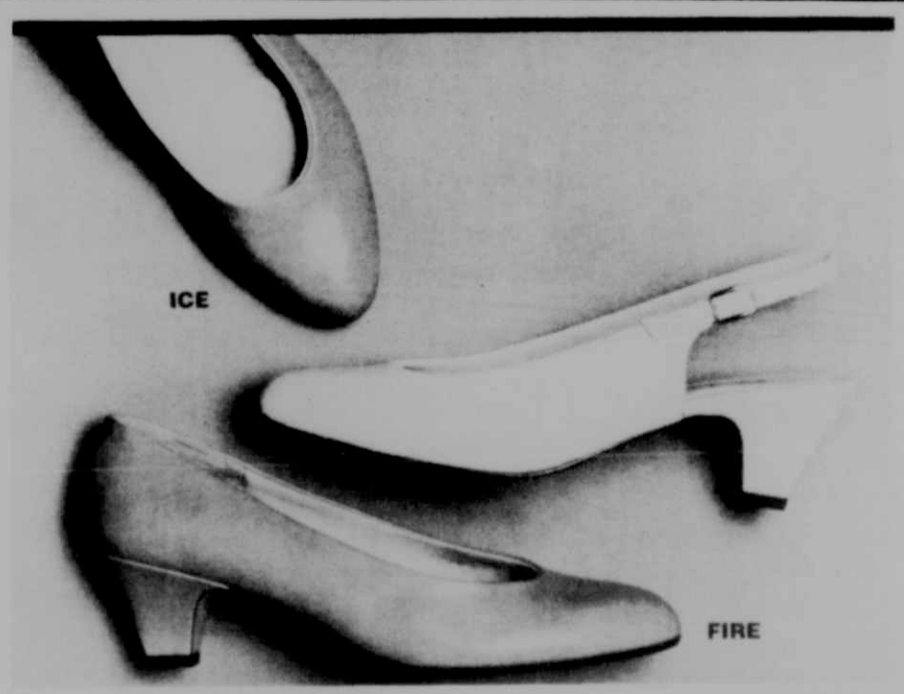


Classic pumps add a touch of elegance to your fall wardrobe. These offer the extra comfort of the Red Carpet® cushioned insole, in quality manmade materials.

**$29.88**
Reg. $38
(Limited time offer)

*New fall shades.*

**Revelations** SHOE SHOPS
*"We've made a fashion out of comfort"*

**Country Club Mall, LaVale, Maryland**
Mon.-Thurs. 10-9, Fri. & Sat. 10-9:30

**1ST**

**First National Bank OF MARYLAND**

***"Exceeding the Expected"***

Member F.D.I.C.

# GEMSTONE Fashions

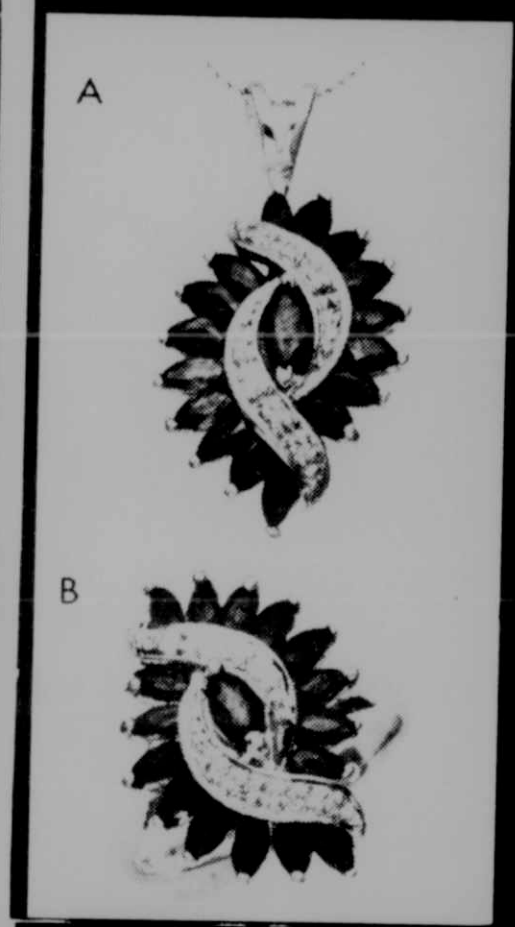


## 1 1/2 Carat
T.G.W.**

A. Marquise Style
RUBY AND DIAMOND
PENDANT
Reg. 399.
NOW
**299.***

B. Matching
Ring
Reg. 399.
NOW
**299.***

*LIMITED TIME ONLY.
**T.G.W. TOTAL GEM WEIGHT.
Gemstone jewelry available in Ruby or Sapphire unless noted.
CM5-87

Since 1905
**Gordons**
JEWELERS

---

COUPON

Great American Chocolate Chip Cookie Company T.M.

# Purchase 3 Cookies
## And Receive
# A 16 oz. Soda
# FREE
With This Coupon

*Expires Aug. 15, 1987* *Expires Aug. 15, 1987*

---

# PHOTO-GENICS
## Senior Portrait Special

3-5x7's
100 Wallets
Uncut

Just
**29.95**

COMPLETE
•PROOFS READY IN 1 HOUR!
•PACKAGE READY IN 3 DAYS!

Call For An Appointment Today!

# PHOTO-GENICS
*For picture-perfect quality*
Country Club Mall, LaVale, MD 729-4007

---

# HOLIDAY
HAIR FASHIONS

VALUABLE COUPONS!

## COUNTRY CLUB MALL
*WINCHESTER & VOCKE RD.*
*LAVALE*

**PERM $24.99**
*INCLUDES SHAMPOO, HAIRCUT & STYLE*
*$40 VALUE WITH COUPON*

VALUABLE COUPON
**HAIRCUT** includes shampoo & style **$8.99** reg. $10
With this coupon.
Good at Country Club Mall only. Offer not good with any other store specials. Coupon expires September 13, 1987
HOLIDAY HAIR FASHIONS

VALUABLE COUPON
**PERM** includes shampoo, haircut & style **$24.99** $40 value
With this coupon.
Good at Country Club Mall only. Offer not good with any other store specials. Coupon expires September 13, 1987.
HOLIDAY HAIR FASHIONS

**NO APPOINTMENT EVER — JUST WALK IN!**
**OPEN DAILY 9-9**

AUDIO/VIDEO WORLD

# BACK-TO-SCHOOL SPECIAL

WHILE QUANTITIES LAST

## FISHER 100 WATT AUDIO SYSTEM

FEATURING DOUBLE CASSETTE DECK HIGH SPEED DUBBING

REGULAR $798.00
WAS $599.00

SPECIAL $499.00
WHILE THEY LAST

Only $18.00 Per Month
36 Month Financing
At 14.5%

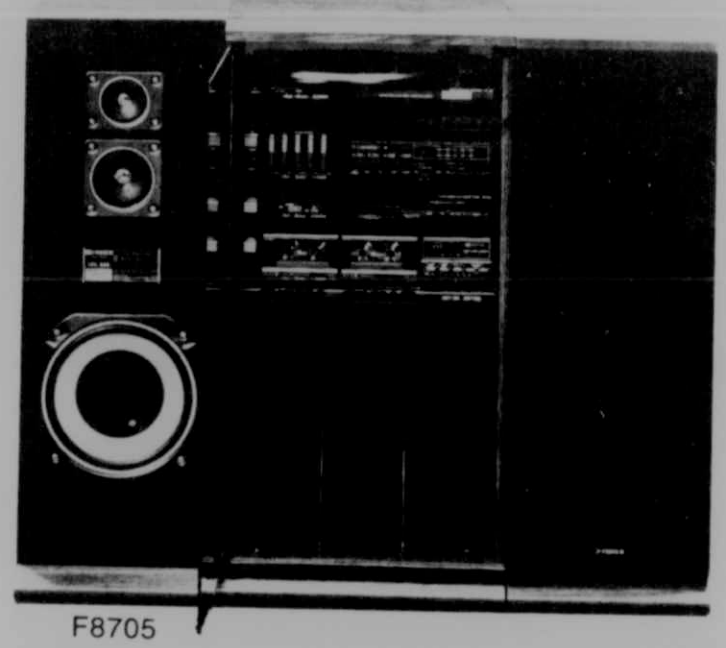

F8705

**AUDIO WORLD COUNTRY** CLUB MALL PH. 729-2643

---

Prices In Effect
Through August 15, 1987

BACK TO SCHOOL SALE!

## KODAK DISC COLOR FILM

2.79

SINGLE PACK 15 EXP.

**RITE AID DISCOUNT CENTER**
**COUNTRY CLUB MALL**
**LA VALE, MD**

RITE AID

WE RESERVE THE RIGHT TO LIMIT QUANTITIES

---

# EXTRA-EXTRA READ ALL ABOUT IT!

## MacTatties Declares War On Thirst

To Help Back To School Shoppers Battle Thirst in The Mall Fred & Diane Have Slashed The Price Of Their Coke Products 50%. Now Thru Aug. 15.

Coke

**24 oz.** REG. 80¢... NOW **40¢**
**20 oz.** REG. 70¢..... NOW **35¢**
**12 oz.** REG. 55¢ ..... NOW **28¢**

Serving Breakfast, Lunch and Dinner

# MacTattie's

Country Club Mall
729-6581

---

# Save 50%

## On Samsonite Series 2100

Available in grey/burgundy blue/grey

# DELLS

COUNTRY CLUB MALL 729-1672

**SALE GOES ON AT d'NAVIA By Popular Demand. Save more on Special Summer Pitcher, Tray and Glasses.**

**40% Off ALL LEAD CRYSTAL STEMWARE**

**20-40% Off ON SILK PLANTS AND MORE!**

d'Navia

"A Gallery of Fine Gifts For All Occasions"

Country Club Mall — 729-0806



ROYAL DIAMOND JEWELERS

14k Earrings

Your Choice

$29.95

ROYAL DIAMOND JEWELERS

LET US BE YOUR JEWELER

Country Club Mall, LaVale, MD 21502

301-729-2761

Five ways to buy: Cash, Royal Charge, Bank Card, Check, Lay-A-Way.



See Our Fine Selection Of

**STERLING SILVER JEWELRY**

To Accent Your Back-To-School Wardrobe

Selected Items At **50% Off***

14 Kt. GOLD JEWELRY **50% Off****

*Discount off our regular prices.
**Discount off comparable retail prices.

**Gemstone Jewelry**

Country Club Mall, LaVale, MD



PREZZIA™

Sportwear Internazionale

THERE ARE NO RULES

Lerner

YOU GET FASHION AT A ✱ FRACTION OF THE PRICE!

# FASHION EXPRESS

## MORE BACK-TO-SCHOOL FASHIONS ON SALE!

Fill your closet with Back-To-School Fashions at low sale prices like these.

### GALS RAMIE/COTTON SWEATERS

**12.99** Were $21.99

Stripes, solids, marled tweeds, henley fronts, crew necks, Johnny collars and more!

### GALS COTTON BLEND PANTS

**14.99** Were $24.99

ASSORTED COLORS AND STRIPES

**SALE DATES — AUGUST 12 thru AUGUST 15**

COUNTRY CLUB MALL

• VISA
• MASTERCARD

# INVENTORY REDUCTION

## Pianos! organs! low prices!

WURLITIZER P-137 CHERRY SPINET PIANO — Regular $2295 — 1 Only at $1388

GEM Model G-7 PLAYER ORGAN — Some Cabinet Damage — Regular $4995 — 1 Only At $2995

PRE-OWNED LOWERY IC-44AR ORGAN — Reduced To $295

YAMAHA ME-10 ELECTONE ORGAN — ½ PRICE — Regular $1695 — Now $847.50

PRE-OWNED KIMBALL Model F-22 WALNUT SPINET ORGAN — Very Nice Condition! — Only $799

WURLITIZER P-150 CHERRY FRENCH PROVINCIAL SPINET PIANO — Regular $2490 — Only $1588

YAMAHA P-22 45" PROFESSIONAL PIANO — Exceptional Tone! — Regular $3395 — 1-Only At $2190

SAMICK Model SV-108 IVORY FINISH — Regular $3450 — Only $2199

UNLIMITED FREE ORGAN LESSONS

Keyboard World

Country Club Mall, LaVale, MD 729-0061

100% TRADE BACK WITHIN 1 YEAR

# SHIPLEY'S SPORTING GOODS

Country Club Mall 729-1900

Back-To-School

**ALL BACK TO SCHOOL SHOES BY**

Reebok NIKE

**DISCOUNT PRICED EVERYDAY**

*FREE School Notebook With Any Reebok Purchase

BB 4600* Hi-Top Regular $45.99 **$39.99**

## DeLONG

**SCHOOL AWARDS JACKETS**

Buy Early To Avoid 1987 Price Increase FREE Embroidery of Name and Year on Jackets Purchased Before October 1st.

Wilson SOCCER BALL

**ALL-STAR MODEL**

SIZE 5, 4, and 3 Ball

Quality Rubber Construction

Regular $12.99

**$9.99**

**ALL RUNNING WEAR** • MEN'S LADIES

*Featuring Nike*

Now On Sale

Ladies Rival Shorts

Regular $10.99 **$8.99**

**RUNNING SHOES** COIL R 2 By KangaROOS

•NASA developed ¾ Dynacoil midsole with EVA molded stability rim
•A durable shoe for high mileage runners, suitable for heal or midfoot strikers.

Regular $49.99 **$44.99**

**ATTENTION AUGUST VACATIONERS!**

We Still Have A Complete Selection of Men's and Ladies Swim Suits By arena And SPEEDO

# GUMMY BEARS GALORE!

Gummy or "Gummi" Bears were first made in Germany during the 1920's. Originally made with gum arabic (hence the name Gummi), today's authentic bears are made with gelatin.

Our Gummy Bears are manufactured in West Germany, as the originals were. Flown in from Europe, you can be sure that our bears measure up to the highest standards of the Gummy Bear tradition.

The little bear rapidly became a great favorite of German children, gaining such popularity that the candy's name was as generic as our "jelly bean". German candy makers called the bear "Gold Bears" so they could trademark the name. Legend has it that the first gummy bears swam the Atlantic in the pockets of American servicemen, stationed in Germany during World War II.

Be sure to visit us for your Gummy Bears!

Special Reg. $3.99 lb. NOW $2.99 lb.

Chez A Chocolat

Country Club Mall
LaVale, Maryland
Phone 729-1885

TODAY IT'S THOM McAN

**What Is Sabree?**

**Sabree is. . .**
simple yet sophisticated. . .
feminine yet stately. . .
charming yet refined. . .

**From 29.99**

Some styles not available in all stores

Thom McAn

(301)729-9876

**Country Club Mall, LaVale, MD**



# YOUR EYE EXAM IS SO IMPORTANT, WE'LL PAY FOR IT.

Bring this coupon in to Pearle along with your eye exam receipt and we'll deduct the cost of your exam (up to $30), when you purchase a complete pair of glasses. It's our way of reminding you that a regular exam is the right way to care for your eyes. And nobody cares for eyes more than Pearle.

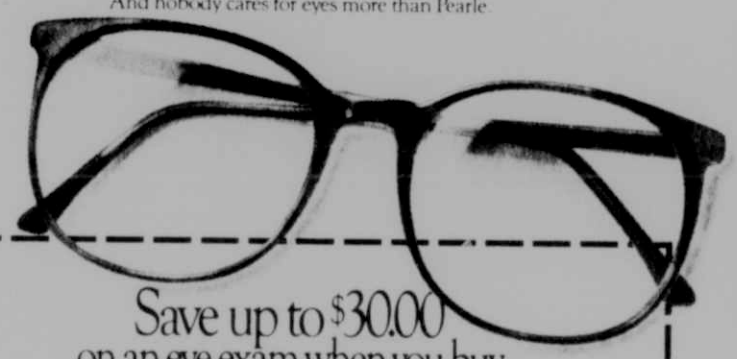

Save up to $30.00 on an eye exam when you buy a pair of glasses.

*A prescription and recent eye exam receipt entitles you to up to $30 off on eyeglasses. Prescription and receipt may be from a Doctor of Optometry next to Pearle or any other eye doctor. Complete eyeglasses include frames and prescription lenses. Minimum purchase of $50 is required. Coupon expires Sept. 12, 1987. No other discounts apply. Offer valid at participating Pearle Vision Centers.

STORE COUPON

Country Club Mall PEARLE vision center™ LaVale, MD

NOBODY CARES FOR EYES MORE THAN PEARLE.

© 1987 Pearle Health Services, Inc.



HICKORY FARMS

# Beef Stick® Sale

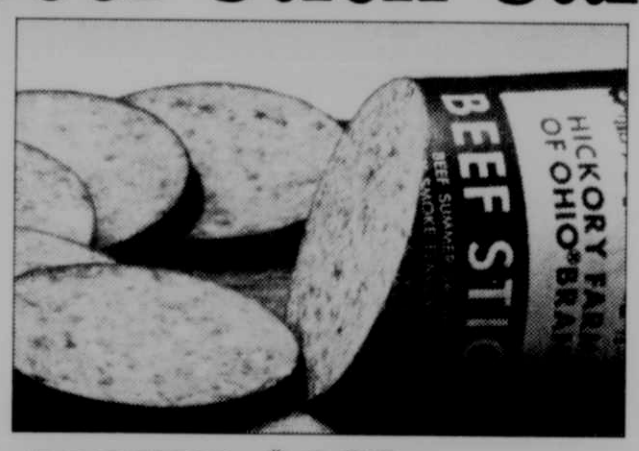


**NOW! $9.99** whole 3 lb. stick
cut pieces - $3.99 lb.

Country Club Mall, LaVale, MD

MasterCard VISA Welcome

©1987 General Host Corporation. Offer valid at participating stores only. Aug. 9 - Sept. 7, 1987



# New Fall Shades!

NATURALIZER®
SHOE STORE

**Country Club Mall—729-6241**

# THE AMERICAN OUTFITTERS

**LeTigre Men's Solid Color Knit Shirts** — 10.99 TWO FOR $20.

**Levis • Lee Men's Stonewashed Jeans** — 19.99 REG. $27.00

**Northwestern Men's Authentic Rugby Shirts** — 21.99 REG. $36.

**Woolrich Womens 10 Button Henley Shirts** — 15.99 REG. $19.

**Bugle Boy Men's Washed Canvas Pants** — 20% OFF

**Levis • Lee Men's Prewashed Jeans** — 17.99 REG. $25.

**Adults Crew-Neck Sweatshirts AND Sweatpants** — 6.99 REG. $10.

**Levis • Lee Womens Stonewashed Jeans** — 21.99 REG. $35.

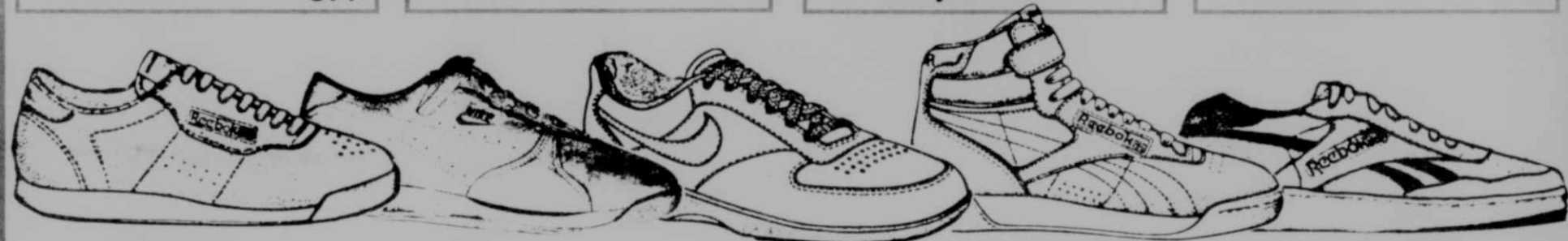

**Reebok — Princess —** Garment Leather **Aerobic Shoes** 27.99 REG. $35.

**Nike — Slimfit —** Garment Leather **Aerobic Shoes** 24.99 REG. $32.

**Nike — Air Walker —** Garment Leather **Walking Shoes** 39.99 REG. $47.

**Reebok "Exofit"** Garment Leather **Fitness Shoes** 36.99 REG. $45.

**Reebok — 4000 —** Low Leather **Court Shoes** 34.99 REG. $43.

**Reebok — 4600 —** High Leather **Basketball Shoes** 36.99 REG. $46.

**Converse — Chucks —** High Canvas **Basketball Shoes** 19.99 REG. $25.

**New Balance — 490 —** High Leather **Basketball Shoes** 39.99 REG. $55.

**Converse — Cons —** High Leather **Basketball Shoes** 42.99 REG. $55.

**Nike — Technician —** High Leather **Basketball Shoes** 34.99 REG. $45.

## Layaway For Back To School

# THE AMERICAN OUTFITTERS

VISA

**Country Club Mall, LaVale, Maryland**

**OPEN Monday thru Thursday 10-9, Friday & Saturday 10-9:30.**

MasterCard

PRATT LIBRARY
BALTIMORE [400 CATHEDRAL ST.]
MARYLAND, 21201

THE
# REPUBLICAN

VOLUME 110 | OAKLAND, GARRETT COUNTY, MD., THURSDAY, AUGUST 20, 1987 | PER COPY 30¢

NO. 25

## First United And Piedmont Bank Announce Signing

Courtney R. Tusing, chairman of the Board of First United Corporation, and Donald E. Moran, chairman and president of First National Bank of Piedmont, W. Va., jointly announced today the signing of a definitive agreement to merge their companies and for Piedmont to become a wholly-owned subsidiary of First United. This transaction is the first interstate merger to be announced between Maryland and West Virginia commercial banking organizations under the newly enacted interstate banking laws.

Under the Plan of Merger, the final exchange ratio will be based on 190% of the shareholders' equity of Piedmont and the market price of First United's common stock immediately prior to consummation. The number of common shares to be issued by First United for each common share of Piedmont, however, shall not be less than 3.0 shares nor more than 3.4 shares. It is anticipated that the merger will be a tax-free exchange of shares under federal tax purposes. Based on First United's recent stock price of $22.75 and Piedmont's shareholders' equity of $2.3 million as of June 30, 1987, the transaction will be valued at approximately $4.9 million.

On signing the agreement, Richard G. Stanton, president and chief executive officer of First United, commented, "Piedmont is a well-performing institution whose market area strategically complements that of our own. West Virginia provides a natural extension to our branching network and through Piedmont, we can further enhance our competitive position in Western Maryland."

Speaking on behalf of Pied-

Continued on Page A-12

THAT'S MY BABY — A new contest this year at the Garrett County Fair was the Baby Crawl Contest for babies not yet able to walk. Some babies crawled right to Mother, while others had a tough time just getting started and others sat in the middle not knowing which way to go from there. The winners in the six to seven month class were Brian Yoder, first; Jeremiah Dale Wilt, second. In the eight to nine month class Erin Cross won first place and Jordan Calville came in second. Robbie Stemple was the first-place winner in the 10 to 11 month class and the second-place winner was Rachael Richard.

## 4-H/FFA Livestock Sale Grosses $66,626; Sells 27 Tons Of Meat

A total of 24½ tons of beef, two tons of lamb and one ton of hogs was sold at the 4-H/FFA Livestock Sale Saturday night at the Garrett County Fair for a gross total of $66,626.51. Of that total, $52,877.98 came from the sale of baby beef; $7,303 from the sale of market lambs; $4,283.35 from the sale of market hogs; $653.30 for four resold lambs; $1,097.80 for one resold beef; and $411.08 paid by My-O-Tire as an incentive. My-O-Tire added a five-cent-per-pound incentive to all steers under 90-cents-per-pound and all lambs and hogs under $2-per-pound.

This year's average price for steers was $1.09 per pound; for lambs, $1.87 per pound; and for hogs, $1.92 per pound. A total of 44 steers, 38 lambs and 10 hogs were sold to the highest bidder on Saturday night.

The following list includes the seller, buyer, and price paid for this year's market animals.

Market Steers

The grand champion steer was sold by Craig Evans, son of Ted and LaVerna Evans. His 1,232-pound Angus steer was purchased by Garrett National Bank for $2.75 per pound. The bank donated the steer to the Oakland and Deer Park Fire Departments.

The reserve grand champion beef was sold by Bonnie Lohr, daughter of Sharon Lohr. Her 1,148-pound Exotic Cross was purchased by Andrew Fike Construction and Developing for $1.50 per pound. The steer was donated by Andrew Fike to the Garrett County 4-H Council.

Bobbi Jo Harvey's champion Hereford steer weighing 1,011 pounds was purchased by the Sisler Lumber Company for $1.45 per pound. Bobbi Jo is the daughter of Joanna Harvey.

The champion British Cross was sold by Charles DeBerry, son of William and Donna DeBerry. The 1,181-pound steer was purchased by Glotfelty Enterprises for $1.25 per pound and donated to the Southern and Northern Rescue Squads.

The champion Simmental steer, weighing 1,243 pounds was owned and sold by Sam Wright, son of John and Jean Wright. His steer was purchased by Yoder's Locker Plant for $.95 per pound.

Continued on Page A-13

## Magical Mime Company To Conclude Garrett Lakes Arts Festival Season

How long has magic been with us?

"Since the beginning of man," is the answer offered by local performers Ben Sincell and Greg Carico.

How magic has played a part throughout the ages of man, from pre-historic times to 1987, will be the theme of an all-new show to be performed by the Magical Mime Company, comprised of Sincell and Carrico, August 28-30 at Garrett Community College. The performances will conclude the first season of the Garrett Lakes Arts Festival.

The show, designed to entertain the entire family, will blend comedy, magic and mime in Sincell's and Carrico's unique style. Traditional magic, Vaudeville routines, and juggling, as well as highlights of the work of some of the world's greatest magicians, will be featured.

"We have tried to arrange the performance to be entertaining, informative and thought-provoking," Sincell said. "Much research has gone into the script and I think people will be surprised as to how much influence magic has had throughout history."

"A History of Magic" will trace magic from the stone age, through early major civilizations such as Egypt, then into the middle ages, the 18th and 19th centuries, Vaudeville, and then to the present day. There will be a special appearance by Daniel Sincell and Dawn Humberson, of Friendsville, will be the technician.

Miss Humberson is a graduate of GCC, where she was involved with several theatrical productions. She is now a student at Frostburg State University.

"The show is at times mysterious, at times funny, and sometimes a bit scary," Sincell concluded.

Both Sincell and Carrico are well-known in the tri-state region for their theatrical work.

Sincell has been an entertainer for 19 years, performing both traditional magic as well as mime and drama. He is also known for his outstanding set construction for numerous local theatrical productions at Garrett Community College and with organizations such as the Garrett Choral Society. He holds a bachelor's degree in theatre arts from West Virginia Wesleyan College and has had additional training in mime, jazz dance, modern dance and

Continued on Page A-11

## Savage River Invitational

Activities began today at the Savage River Invitational whitewater canoe and kayak races. The schedule is as follows:

**Thursday, August 20**

9 a.m.: Registration and boat control
11 a.m.: Opening ceremonies and competitor meetings
Noon: Course acceptance and training runs

**Friday, August 21**

9 a.m.: Slalom events
After Slalom: Wildwater training
2:30 p.m.: Awards ceremonies

**Saturday, August 22**

9 a.m.: Slalom events
After Slalom: Team events
2:30 p.m.: Awards ceremonies
After ceremonies: Wildwater training

**Sunday, August 23**

11 a.m.: National Wildwater Championship Races
2:30 p.m.: Awards ceremonies, closing ceremoies

During the events there will be live entertainment and music and concession stands available.

Persons desiring additional information about the races may call Whitewater Headquarters at 387-4282 for ticket information and shuttle bus information to the races. No private vehicles will be permitted at the race site.

## Accidents Send Five Motorists To Hospitals

Several accidents in Garrett County this past week resulted in five persons being sent to area hospitals with two of those persons still being listed in "stable" condition and one in "satisfactory" condition, according to hospital spokesmen.

Faye Schmidt, 60, Swanton, remains a patient at Memorial Hospital, Cumberland, listed in "stable" condition after receiving severe facial lacerations and other injuries in a Friday morning mishap. She reportedly underwent several hours of surgery.

According to Tfc. Cindy R. Smith of the Maryland State Police, the 9:15 a.m. accident occurred when Jerry E. Wilt, 43, Deer Park, the driver of a 1980 Plymouth Volare, crossed the center line entirely on Route 135, near Ralph's Richfood.

Schmidt, who was driving a 1978 Pontiac Bonneville, observed that Wilt was in her lane and attempted to leave the roadway on the shoulder but was still struck on the left front fender and side-swiped which caused both vehicles to come to rest in a ditch.

The Maryland State Police Medevac helicopter transported Schmidt to the Cumberland Hospital, while Wilt was transported to Garrett County Memorial Hospital by the Southern Rescue Squad where he was treated and released.

Tfc. Smith charged Wilt with failure to keep right of center.

A Frostburg man remains in "stable" condition at Memorial Hospital, Cumberland, following a two-car mishap which occurred on Saturday morning.

Daniel L. Gaumer, 26, Frostburg, was injured when the 1985 Dodge Charger he was operating collided with a 1986 Chevrolet Cavalier, operated by Edgar Hetrick, 73, Morgantown, W.Va.

The 10:50 a.m. mishap occurred when Hetrick was northbound on U.S. Route 219 and attempted to make a left-hand turn into the north entrance of

Continued on Page A-12

## Grantsville Notes Ban On Water Use

At the regular monthly meeting of the the Mayor and Town Council of Grantsville, it was announced that town residents will not be allowed to water lawns and gardens or wash vehicles during the current dry period. According to the town clerk, Gloria Martin, an announcement will be made to advise residents of when the ban will be lifted.

Mrs. Martin added that Speicher's Car Wash is not included in the town's water supply so it can still be patronized.

Also at the meeting, held Monday evening, representatives from Andrews, Millers, and Associates, Cambridge, were on hand to discuss progress of the town's water and sewerage treatment plant, which is still in the planning stages. It was announced that the new system will be completed in 1988.

## Contents

| | |
|---|---|
| Letters to Editor | A4 |
| Community Calendar | A4 |
| Births | A7 |
| Obituaries | A8,C15 |
| Sports | A10-11 |
| Engagements | A15 |
| Anniversaries | A15 |
| Movies | A18 |
| TV Section | B3-6 |
| Church | B7 |
| Farm News | C10-14 |
| Public Notices | C15-16 |
| Public Auctions | C16 |
| Classified Ads | C16-19 |
| **Advertising Supplements:** | |
| •Revco | |

IT'S THE GREAT PUMPKIN, CHARLIE BROWN — It sure is, and it was grown by three year old Lindsey Doerr of Accident. Lindsey, who is the daughter of Carlton and Robin Doerr, received a $25 prize for her 145 pound pumpkin, the largest pumpkin entered in the 31st Annual Garrett County Agricultural Fair.

## Two Young County Residents Killed Tuesday In One-Vehicle Accident

Two young Garrett County men lost their lives Tuesday night in a one-vehicle accident which occurred on Deep Creek Drive, just below Point View Inn.

Pronounced dead at the scene of the mishap by Garrett County Medical Examiner Dr. Herbert Leighton was Roger Wayne Skeweris, 20, Oakland, and pronounced dead on arrival at Garrett County Memorial Hospital was Jeffrey Alan Bernard, 21, McHenry, driver of the 1985 Chevrolet Corvette. Skeweris had been a passenger in the right front seat of the vehicle.

According to a report filed by Tfc. Paul Brown of the Maryland State Police, McHenry Detachment, the accident occurred when Bernard failed to negotiate a turn, causing the vehicle to slide off the right side of the road and strike an embankment. Upon impact, the car overturned twice. Both men were ejected from the automobile. Both men sustained severe lacerations and head and neck injuries in the 9 p.m. crash.

Police said high speed was thought to be a factor in the cause of the accident and Tfc. Brown indicated that seat belts may have saved their lives.

Both Northern and Southern Garrett rescue squads were called to the scene, along with the Deep Creek Volunteer Fire Department and the State Police Medevac helicopter. The helicopter was later cancelled.

**JEFFREY ALAN BERNARD**

Jeffrey A. Bernard was born in Oakland January 4, 1966. He was the son of Mervin R. "Skip" and Nancy L. (Murray) Bernard, McHenry.

He had been employed at family businesses on Deep Creek Lake and was a member of Deep Creek Lake Baptist Church.

Bernard was also a racing enthusiast and was the 1985 National Champion in the Grand National Cross-Country Series, an event for three- and four-wheel off-road vehicles.

Also surviving are one brother, James J. Bernard, McHenry; maternal grandparents, Harry S. and Leota B. (Broadwater) Murray, Grantsville; foster paternal grandparents, Perry E. and Lena H. (Harvey) Glotfelty, also of McHenry; paternal grandmother, Mrs. Virginia Hullett, Baltimore; and paternal great-grandfather, Markwood Glotfelty, Mtn. Lake Park.

Friends will be received in the Stewart Funeral Home, Oakland, today from 2-4 and 7-9 p.m. A service will be conducted Friday at 10 a.m. at the Deep Creek Baptist Church with the Rev. Donald Wilson officiating. Interment will be in Garrett County Memorial Gardens.

Friends may also call at the church one hour prior to the service.

The family requests that memorials take the form of contributions to Deep Creek Baptist Church, Deep Creek Fire De-

Continued on Page A-12

## Correction Noted

In a story which appeared on the front page of last week's issue of The Republican, it was reported that Ronald E. Tasker, 37, of Kitzmiller had been charged with battery. The name and age should have written as Ronald D. Tasker, age 27, of Kitzmiller.

Readers are also advised that there is a Ronald E. Tasker who resides in Deer Park and another Ronald E. Tasker who resides along Glendale Road, neither of whom are in any way involved in the incident.

GRAND CHAMPION BABY BEEF — The grand champion baby beef at the 1987 Garrett County Fair was purchased by the Garrett National Bank at the 4-H/FFA Livestock sale on Saturday night. Owned by Craig Evans, son of Ted and LaVerna Evans, the 1,232-pound Angus steer brought the high bid of $2.75 a pound. The Garrett National Bank donated half of the steer to the Oakland Fire Department and half to the Deer Park Fire Department. Pictured above, from left to right, are: Terry King, president, Deer Park Fire Department; Phil Rook, first assistant chief, Oakland Fire Department; David Cathell, vice president, Garrett National Bank; Craig Evans; and Farm Queen Lori Dodge.

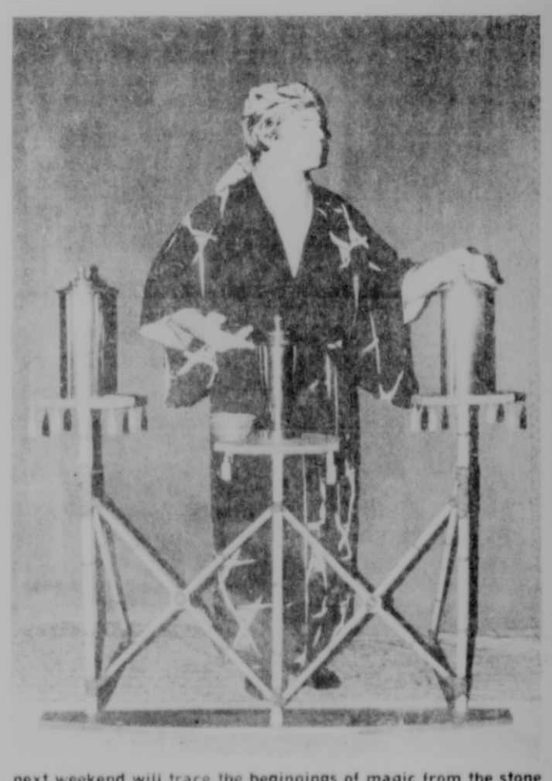

"A HISTORY OF MAGIC" is the name the performance to be presented three times next weekend, August 28-30, by the Magical Mime Company, featuring Ben Sincell and Greg Carrico. The program is the last offering of the season by the first Garrett Lakes Arts Festival. Sincell and Carrico present a unique blend of magic, mime, music, dance, drama, comedy, and even juggling for the entertainment of all ages. The all-new program slated for next weekend will trace the beginnings of magic from the stone age, as evidenced by the photo above left of Greg "Ogg" Carrico, through the ancient civilizations of Egypt and Rome, through the Middle Ages, and finally to the present day. Magic from the ancient Orient, displayed by Sincell in the above right photo, will be included. See story for details and ticket information.

A "CAPPING" CEREMONY, roof capping, that is, was held this week at the Wisp Ski Area to celebrate the roofing of the resort's new seven-story hotel. The project is under contract with the Whiting-Turner Corporation as general contractor, although a number of local firms are subcontractors. The hotel is part of one phase of a multi-million dollar project which will transform the Wisp resort into a year-round, multi-faceted convention and recreation center. The Villages of Wisp condominium units continue to be completed on the southern slopes of Wisp and several new trails, slopes, and ski lifts will be ready for use this coming winter, according to Wisp management.

## *Efforts Underway To Organize SHS Alumni Band*

Efforts are now underway to organize the Southern High School Alumni Band and former members of the band interested in being a part of the group are being encouraged to contact the organizers.

Blair Glass, former drum major and currently a volunteer instructor of the drum line for the Southern High Band, is spearheading the project and hopes to hear from "hundreds" of former band members who are willing to march in the Autumn Glory Grand Feature Parade in October. This will be the only scheduled event for the band this year, although Glass said that others are possible if there is enough interest.

The only scheduled rehearsal will be Friday evening of Autumn Glory weekend, the day prior to the parade. The practice will be followed by a barbecue, the details of which will be announced later.

Glass said that participants should try to furnish their own instruments, however some will be available for loan from the present Southern High band. He said that the drum equipment will be provided, but that the drum section will have to be limited according to the number of drums available.

"There will be no limitations on any other sections, though," Glass said.

Former band members who reside out of the area, but are planning to be here Autumn Glory weekend and would like to participate, will be sent copies of the music, Glass said.

He also stated that all former color guard members are also encouraged to participate.

Persons interested in joining the band are asked to call Glass at 387-5793; Patrick Mitchell at 387-6032; Teresa Rivenbark at 334-9719; or Mark Weeks at 334-9740. Messages may be left at any of these numbers.

---

A man who cannot tolerate small ills can never accomplish great things. Chinese proverb


**NOTICE**

Due to **remodeling** in our fine gift shop on **August 24 and 25,** there will be limited access to the card sections. We are sorry for the inconvenience and hope you will like our "new look".

**Thanks,**
**Proudfoot's Oakland Pharmacy**


## ISSUANCE OF DOG TAGS

When purchasing dog licenses at the Garrett County Treasurer's Office or Animal Shelter, a certificate of rabies inoculation is required. (Art. 212-3 Garrett Co. Code). Also, owners must present a certificate issued by a licensed veterinarian stating or showing evidence that a dog has been spayed or neutered in order to receive a discount on dog tags. (After Aug. 1, applicants are required to pay a 50% penalty of the license fee in addition to the full annual license fee.)

**Patty L. Glover, Treasurer**

## *Rabies Clinics For Vaccination Of Cats Noted*

Dr. William W. Pope, Garrett County Health Officer, recently announced that the Health Department will be conducting a series of rabies clinics for the vaccination of cats only on August 24-26. The schedule for these clinics is as follows: Monday, August 24, Friendsville Fire Hall, 5-6 p.m.; Tuesday, August 25, Oakland Armory, 5-6 p.m., and Wednesday, August 26, Grantsville Fire Hall, 5-6 p.m.

These special clinics are being held to allow cat owners to bring their animals to a low-cost clinic without the fear of having their cats frightened by dogs. Dr. Pope stressed that only cats will be vaccinated at these clinics.

"Cats are now the most important source of rabies in domestic animals," Pope said. "Since 1983, 52 cats have been confirmed positive for the disease in Maryland. In 1986, 18 cats were confirmed positive."

Unvaccinated cats may come into contact with a rabid wild animal without the owner being aware that the exposure has occurred, Pope noted. "This makes control measures such as quarantine or destruction of the exposed pet impossible, thus making the need for vaccination all the more important," he said.

The cost for vaccinating a cat at the clinic is $3.00. Cats should be confined to a wire cage or tightly secured box with air holes or a cotton sack or cotton pillowcase tied at the top.


Time Is Running Out!

SUMMER CLEARANCE

CONTINUES!

AT

Dee Ann's

50% OFF
Summer Merchandise

Group Of

Dresses

Just

$15.00

Great Bargains!

*We're A Specialty Shop, Our Specialty, You!*

Dee Ann's Ladies Apparel

Alder St., Oakland, Md. 334-2525



*Great Savings Still Going On!*

*It's Marvin's Semi-Annual*

**2-FOR-1 SALE**

Here's How The Sale Works:

★ Buy 1 Suit or Sports Coat at regular price, and purchase 2nd for **$10.00**

**PLUS: GET A FREE**

*'OAK' BUCKS*
**Coupon Book**
**Worth HUNDREDS of Dollars in Discounts and Rebates**

You Can Still Save A Bundle On

**ALL SUMMER MERCHANDISE**

20%-50% OFF

**MARVIN'S MEN'S WEAR**

Second Street Oakland 334-9211



BACK TO SCHOOL

EVERYTHING YOU NEED AT BIG SAVINGS!

FREE SCRIPTO MARKER OR SELF STICK NOTE PAD!

SUPER GLUE OR QUICK GEL GLUE
Free Scripto marker with Super Glue .07 oz. and Free Self Stick note pad with Quick Gel .06 oz.
99¢ YOUR CHOICE

BACK-TO-SCHOOL ASSORTMENT
Choose from Pencils, 10-pack, Scotch Magic Tape (.75" x 450", .75" x 300"), Elmer's Glue-All or School Glue, 4 oz. School boxes, Rubberbands, 1 lb. box, Assorted hanging hooks and tacks.
YOUR CHOICE 2 FOR $1

LUNCH BAGS 20-COUNT PACK
Your favorite cartoon character on each lunch bag.
98¢ A PACK

BIC BRITE LINER 4-PACK, SCRIPTO SLICK STICK ROLLER PEN, 4-PACK
—OR—
CRAYOLA CRAYONS, 24-COUNT
99¢ YOUR CHOICE

Mead BOOK OF COLORS OR SCRIBBLE TABLET
Book of Colors construction paper, 48 sheets, 12 x 9. Tablet, 150 sheets, 9 x 12.
1.39 YOUR CHOICE

MEMO BOOKS 5-PACK
—OR—
ZIPPERED CARRY-ALL
3 x 5" memo books with side or top spiral. Carry-all includes assorted stationery items.
99¢ YOUR CHOICE

ROLL BAG
—OR—
JR. BACK PACK
Both made of durable Oxford nylon. Bag, 18 x 10". Detachable shoulder strap. Back pack, 14 x 6 x 10 x 4.
4.99 YOUR CHOICE

THERMOS 1-QUART
Features exclusive Stronglas liner.
5.49 EACH

MAGIC MARKER MARKING PENS
8 big tipper watercolor markers with a bullet tip or 30 fine line liquid crayons.
1.69 YOUR CHOICE

GOLDEN CHILDREN'S STORY BOOKS
Imaginative and educational stories to delight both parents and children.
79¢ YOUR CHOICE

Kotex MAXI PADS
• Maxi Pads
• Thin Maxi
• Thin Super Maxi
• Double Maxi
• Overnite Maxi
2.69 YOUR CHOICE

No nonsense CUDDLE ME TIGHTS
With action fit. Four sizes for ages infant to eleven. Machine washable. Available in many assorted colors.
1.99 YOUR CHOICE

WESTERN PUBLISHING FLASH CARDS
Preschool words or simple math. 48 cards in each deck plus instructions.
99¢ YOUR CHOICE

PLAYSKOOL MAGNETIC NUMBERS OR LETTERS
For ages 3-8 yrs. 30 numbers plus 4 arithmetic symbols or 26 letter alphabet with 10 extra letters.
3.99 YOUR CHOICE

GALOOB TOUCH 'N TELL ME ADD/SUBTRACT OR MULTIPLY OR PLAYSKOOL PACK 'N GO CHALK BOARD
Touch 'N Tell, press the problem button and get the answers. Chalk board has carry handle and compartment for chalk & eraser.
7.99 YOUR CHOICE

S&H GREEN STAMPS

GREGG'S PHARMACY

115 S. 3rd STREET
OAKLAND, MARYLAND
PHONE: 334-2197

Hours: Mon.-Sat., 8:30 a.m. to 10 p.m.; Sunday & Holidays, 5 p.m. to 9 p.m.

"YOUR HEALTH IS OUR BUSINESS"

## Hottest Day Of Year Experienced In County Monday

County weather stations reported the hottest days of the summer so far, with 91 degree temperatures last week. The Oakland station reported 91 degrees on Monday, while the Hoyes weather station reported 91 degrees both Sunday and Monday.

The extended lack of precipitation and the continued hot weather are causing very serious problems for farmers and a decreased water supply for all of the county.

OAKLAND

| Date | High | Low | Precip |
|---|---|---|---|
| 8/13 | 80 | 57 | 0 |
| 8/14 | 82 | 52 | 0 |
| 8/15 | 85 | 50 | 0 |
| 8/16 | 85 | 59 | 0 |
| 8/17 | 91 | 63 | 0 |
| 8/18 | 82 | 64 | .06 |
| 8/19 | 84 | 53 | 0 |

KEYSER RIDGE

| Date | High | Low | Precip |
|---|---|---|---|
| 8/13 | 84 | 58 | 0 |
| 8/14 | 85 | 57 | 0 |
| 8/17 | 88 | 61 | 0 |
| 8/18 | 90 | 63 | 0 |
| 8/19 | 85 | 60 | 0 |

HOYES

| Date | High | Low | Precip |
|---|---|---|---|
| 8/13 | 81 | 58 | 0 |
| 8/14 | 83 | 59 | 0 |
| 8/15 | 87 | 60 | 0 |
| 8/16 | 91 | 65 | 0 |
| 8/17 | 91 | 62 | .10 |
| 8/18 | 84 | 57 | 0 |
| 8/19 | 87 | 56 | 0 |

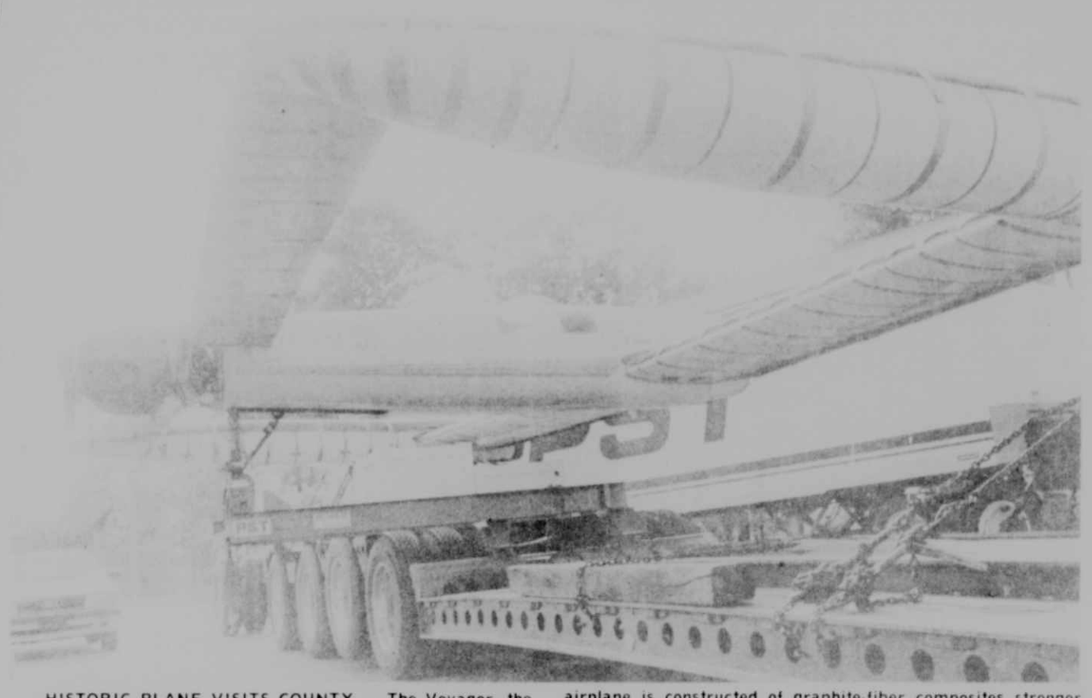

HISTORIC PLANE VISITS COUNTY — The Voyager, the first airplane to fly non-stop around the world, passed through Garrett County last week on its way to the Smithsonian Institution in Washington, D.C. The craft was piloted on its epic 10-day flight in December by Dick Rutan, 48, a veteran of 325 flying missions in Vietnam, and Jeana Yeager, 34, his air-racer girlfriend. The airplane is constructed of graphite-fiber composites stronger than steel, but only a fifth as heavy, which allowed the plane to take off with 3.6 times its own weight in fuel. The Voyager's average speed for the 25,000-mile trip was about the same as the 107 mph averaged by Charles Lindbergh on his way to Paris in 1927. The above photo was taken on U.S. Rt. 48 near Friendsville.

## Jobless Rates Display Usual Jump In June

The normal seasonal influx of students and summer workers into the labor force caused Maryland's jobless rate to rise from 3.9 percent in May to 4.2 percent in June, according to estimates released by the Department of Economic and Employment Development.

Garrett County's jobless rate increased, from 7.9 percent in May to 8.7 percent in June.

Although this month marked the first increase in unemployment since February, this June's state jobless rate is still running slightly below that of 4.4 percent recorded a year ago. Garrett County's June rate last year was 8.3 percent.

The increase in Maryland's jobless rate was relatively consistent with the national estimate which showed unemployment rising from 6.1 percent in May to 6.3 percent in June.

Between May and June, more than 11,500 persons joined the statewide labor pool, bringing the total to a record-breaking 2,437,573. Employment, although expanding by 4,308 persons over-the-month, lagged considerably behind labor force growth, causing the jobless rolls to increase by slightly over 7,200 persons.

In Garrett County, the labor force totalled 12,003 in May, of which 950 were unemployed, while the labor force increased to 12,136 in June, of which 1,053 were jobless.

Hiring activity, which was mostly seasonal during June, increased the statewide non-agricultural wage and salary payrolls by an estimated 3,700 jobs. Seasonal employment gains were most notable in food processing, construction, trucking, eating and drinking establishments, real estate, and hotel/lodging places. In addition, normal hiring was observed in wholesale trade, health services, legal services, and manufacturing. Overall growth in manufacturing, however, was held down by losses of more than 700 jobs in the rubber/miscellaneolus plastic products industry. Employment declines in government resulted, in large part, from summer reductions in school systems. These losses were offset womewhat by increased staffing necessitated by summer programs on the local level.

Increased joblessness was the most prevalent in the Western Maryland region. Manufacturing layoffs in both Washington and Allegany counties triggered an increase in the region's overall unemployment rate from 6.6 percent in May to 8.0 percent in June.

County jobless rates ranged from a low of 2.3 percent in Howard County to a high of 10.3 percent in Allegany County.

NOW OPEN
Buying and Selling
ACCIDENT ANTIQUES & COLLECTIBLES
Open by chance or appt.
21-7t
(301) 826-8504

GARRETT PEST CONTROL
Specialists in Ant Control
● Termites Are Swarming ●
• Guaranteed Termite Control • Locally Owned & Operated
• Licensed Technicians
FREE ESTIMATES All Insects & Vermin
Call 334-2700, Oakland, Md.

•Airlines
•Amtrak
•Alaskan Tours
•Cruises
334-1313
Conlon Travel 6-tf

Cross-Lites says
Do you do those things which are pleasing in the sight of God?

## Detailed Slate Of Storytelling Programs Given

A detailed schedule of the Family Storytelling performances, slated for this weekend at Garrett Community College and at one location in Oakland, has been released by the Garrett Lakes Arts Festival Steering Committee, sponsor of the programs.

There will be three different evening performances, plus two free workshops which will teach the age-old art of storytelling to local residents who wish to participate.

The first performance is slated for this Friday, August 21, at 8 p.m. in the GCC Auditorium and will feature "Tales of Mischievous Martha," by Dr. Gail Herman, followed by "Tales of Magical Mini-Creatures," presented by Dr. Herman, Linda Marchisio, and Barbara Reed.

Then on Saturday, Aug. 22, at 10 a.m. there will be a free workshop given by all three performers entitled "Learning to Tell Stories — The African Tradition." Participants will learn how to tell stories and incorporate mime, instruments and chant. Adults and older children are welcome to attend the workshop, which is made possible through funding from the Maryland Humanities Council. The workshop will be held in Room 010 (the art gallery) at the college.

"The Sun is a Golden Earring: When Myth Meets Magic" will be presented by all three professional storytellers Saturday at 8 p.m., also in the GCC Auditorium.

The next free workshop, also funded by a grant from the Humanities Council, will be held Sunday at 12:15 p.m. at St. Paul's United Methodist Church in Oakland. Dr. Herman, Ms. Marchisio, and Ms. Reed will teach participants about family stories: how to collect them, "beef them out," and tell them. Persons are encouraged to bring local, family, or folk stories to share, but it is not necessary in order to enjoy the session.

"We hope that this workshop will serve as the spark to encourage persons to share their stories, which eventually could be put into print or on tape and become part of a local archives," Dr. Herman said. "The GCC library has been offered to house such an archives, which would be a wonderful addition to local historic resources."

Persons attending the Sunday workshop are asked to use the Oak Street entrance into the downstairs area of the church.

The storytelling weekend will conclude with another 8 p.m. performance on Sunday, where all three storytellers will present "Folk Tales from Around the World."

Dr. Herman, who is a resident of Sky Valley, and Ms. Marchisio and Ms. Reed, both residents of Connecticut, have extensive backgrounds in storytelling and are considered among the nation's most outstanding performers in this art form.

Tickets for the evening performances are $5 for adults and $2 for children. Reservations may be obtained by calling Englander's Pharmacy, Oakland; Beachy's Pharmacy, Grantsville; or Garrett Community College, McHenry.

CONGRATULATIONS!
Ted O'Brien of Gormania, W.Va.
For winning the VCR presented by the Garrett National Bank at their Fair Booth.
GARRETT NATIONAL BANK Member FDIC

Stemple's Dry Cleaning
We are back from vacation and ready to work. Get your cold weather clothes ready for winter.
10% off all orders over $10 during August & September
•Cleaning & Pressing •Repairs
•Alterations of all Types
Mon.-Fri., 7 a.m. - 5:15 p.m.; Sat., 8 a.m. - Noon
119 East Center St., Oakland
(301) 334-3778
We Keep You—Looking Good!

Manor Home Center
Clearance Sale
All Lawn Furniture
½ Price
Sunbeam Gas Grill
Regular $129.95
Sale $109.95
Special $99.95
w/Free Assembly
ServiStar
18 H.P. Tractor
$1499.99
While quantities last.
Manor Home Center
Rt. 135, Mtn. Lake Park, 334-2109
Hours: Mon.-Sat., 8 a.m. - 9 p.m.; Sun., 11 a.m. to 7 p.m.

The Rainbow Cottage Day Care Center
Announces the sponsorship of the Child Care Food Program. The same meals are available to all enrolled children at no separate charge regardless of race, color, sex, age, handicap, or national origin and there is no discrimination in admissions policy, meal service, or the use of facilities. Any complaints of discrimination should be submitted in writing within 180 days of the incident to the Secretary of Agriculture, Washington, D.C. 20250
Eligibility for free and reduced price meal reimbursement is based on the following income scales effective from July 1, 1987 to June 30, 1988.

| Family Size | Eligibility Scale For Free Meals | Eligibility Scale For Reduced Price Meals |
|---|---|---|
| 1 | $0-$ 7,150 | $ 7,151-$10,175 |
| 2 | $0-$ 9,620 | $ 9,621-$13,690 |
| 3 | $0-$12,090 | $12,091-$17,205 |
| 4 | $0-$14,560 | $14,561-$20,720 |
| 5 | $0-$17,030 | $17,031-$24,235 |
| 6 | $0-$19,500 | $19,501-$27,750 |
| 7 | $0-$21,970 | $21,971-$31,265 |
| 8 | $0-$24,440 | $24,441-$34,780 |
| Each additional family member add | +$2,470 | +$3,515 |

Meals will be provided at the facilities listed below:
Rainbow Cottage Day Care Center
202 Roanoke Ave., Mt. Lake Park, Md. 21550
For further information, contact
Rebecca Friend
334-1665 or 334-1473

The Short Stop, Inc.
Located in the Midway Shopping Plaza 6 a.m. - Midnight
For Carry-Outs, 334-1655
CashStream
Self-Service Gas Pumps
Hot Dogs 2/99¢
DELI-VALUES
•Chopped Ham ..... lb. $1.39
•Turkey Breast ..... lb. $2.99
•American Cheese ... lb. $1.99
Short Stop Specials
Daily $1.99
Aug. 21-27
Fri.: Taco Salad, Small Drink
Mon.: Creamed Turkey on Biscuit, Cole Slaw
Tues.: Chicken Fillet Sandwich, Macaroni Salad
Wed.: 2 Chili Dogs, Cole Slaw
Thurs.: Ham & Beans w/Corn Bread, Cucumber Salad
Cigarettes $1.00 pack
Generics 80¢ pack
MILK $1.79 per gallon

"REAL DEALS" Accident Garage
Dodge Daytona Turbo Z
1.9% 24 mo* 3.9% 36 mo* 4.8% 48 mo* 8.9% 60 mo*
OR $500 Rebate
PLUS YEAR END DISCOUNTS!
Chrysler LeBaron Coupe
1.9% 24 mo* 3.9% 36 mo* 4.8% 48 mo* 8.9% 60 mo*
OR $750 Rebate
PLUS YEAR END DISCOUNTS!
Dodge Dakota excludes S model
3.7% 24 mo 5.9% 36 mo 6.9% 48 mo 9.9% 60 mo
OR $1000 Rebate
PLUS YEAR END DISCOUNTS!
Plymouth Sundance or Dodge Shadow
1.9% 24 mo* 3.9% 36 mo* 4.8% 48 mo* 8.9% 60 mo*
OR $500 Rebate
PLUS YEAR END DISCOUNTS!
Chrysler Fifth Avenue
1.9% 24 mo* 3.9% 36 mo* 4.8% 48 mo* 8.9% 60 mo*
OR $750 Rebate
PLUS YEAR END DISCOUNTS
Chrysler New Yorker
1.9% 24 mo* 3.9% 36 mo* 4.8% 48 mo* 8.9% 60 mo*
OR $500 Rebate
PLUS YEAR END DISCOUNTS!
Dodge D/W 100-150-250
Standard Transmission
$500 CASH ALLOWANCE
PLUS YEAR END DISCOUNTS!
*Financing for qualified buyers thru Chrysler Credit Corp.
Dodge 770 Division of Chrysler Motors
ACCIDENT GARAGE
826-8181 Main St., Accident, Md. Mon-Fri. 8-8; Sat. 8-3 895-3230
Chrysler Dodge Plymouth

# Make It A Habit . . .

We have harped on this topic a number of times in the past, but a tragedy that occurred this week in Garrett County compels us to issue another plea to all drivers of automobiles.

Our newspaper staff, and much of the community, was terribly jolted when two local young men were killed in a traffic accident Tuesday night at Deep Creek Lake. One of them was a member of our "family" here at The Republican; the other was the brother of a former employee.

Although Roger Skeweris had worked here with us for less than three months, his loss is most painful to us, not only as an employee, but as a friend.

Jeff Bernard's brother, Jim, who was employed here until just a few months ago, is among this county's finest young people.

With their deaths so much on our minds, we wish to again plead with all of our readers to **wear their seat belts** and wear them **every** time they travel in an automobile. According to police reports, both young men probably would have survived the Tuesday night crash had they been wearing their seat belts. A similar judgment was made in Garrett County's only other vehicular fatality this year when a young Friendsville man was killed last month.

Even now that it is a state law for persons to wear seat belts and to have their children in safety seats or seat belts, depending upon their age, we continue to see dozens of automobiles traveling down the highway with little faces peering over the dashboard, just waiting to get smashed in the event of even a minor mishap. In our opinion, this is child neglect, if not child abuse, and law enforcement officials should not hesitate to cite these drivers.

It takes only a few weeks to make wearing seat belts a habit and it requires so little effort. We all believe that auto accidents happen to other people, not to us. But such a belief makes no sense. Although some drivers are more careful than others and are thus less likely to be involved in an accident, one never knows when another driver may cross the center line, or when a child or animal might dart out into the road, or when the car may experience mechanical failure or a blowout, all of which can cause a serious mishap.

So, please, let's all buckle up! If not for yourself, then do it for your loved ones.

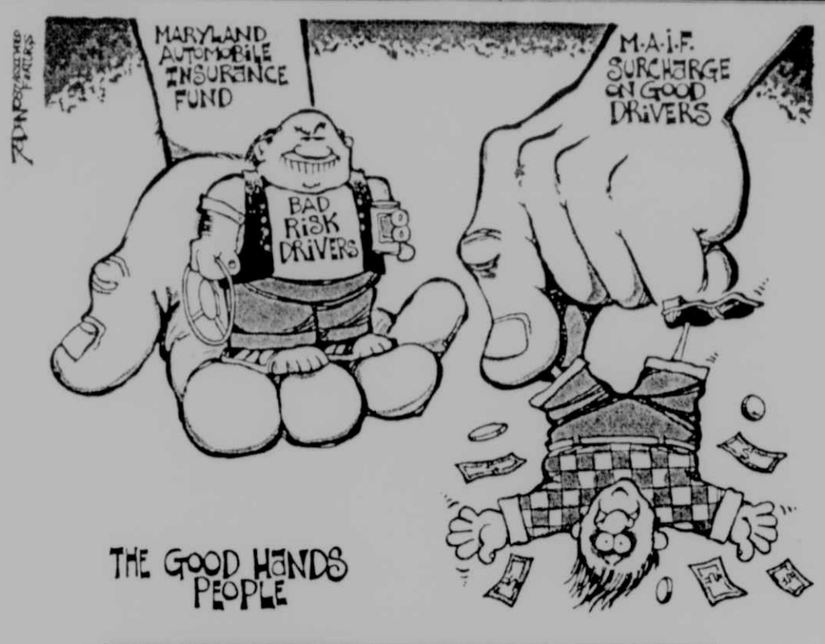


# The case for MAIF's surcharge

ANNAPOLIS—The 110,000 Maryland motorists who carry auto insurance with the Maryland Automobile Insurance Fund are facing rate increases averaging 27 percent statewide, and a huge 50 percent jump for those living in the city of Baltimore.

After being socked with a 33 percent statewide hike in premiums last year, MAIF drivers could find themselves paying anywhere from $1,500 to $2,000 or more a year to insure one vehicle.

You don't have to be a genius to realize what that means: More Marylanders will be driving around "bare"—without any auto insurance. And that defeats the whole purpose of having MAIF.

About one-third of MAIF drivers have their coverage canceled each year, mostly because they didn't pay their premiums. If state Insurance Commissioner Edward Muhl grants the new MAIF rate hike, that cancellation rate surely will rise.

Why, then, the increase? MAIF is Maryland's quasi-public insurance carrier of last resort for motorists denied coverage by private insurers. Because it covers bad drivers, MAIF's claims losses run as much as 10 times more than losses typically paid by private insurers. MAIF's cash flow from premiums and other revenue does not match **its losses, so all other insured motorists** in Maryland pay an auto premium surcharge that averages $5 to $10 a year.

Other states have similar "good driver" subsidies for bad drivers' insurance. Most of those states charge more than Maryland. Unlike other states, Maryland requires a notice of the surcharge on insurance bills, and people complain more about it here. So MAIF is trying to eliminate the surcharge by raising its premiums.

But this won't save non-MAIF drivers money—and it may cost them more. We'll see an increase in uninsured drivers causing accidents in which private insurers of the victims will have to pay the claims. We'll then see private insurers raise their charges for uninsured motorist protection, which could make a $10 MAIF surcharge a better deal after all.

The Maryland General Assembly and state officials must realize the primary purpose of MAIF is to keep motorists insured. That means keeping MAIF premiums reasonable, and that requires support for a reasonable surcharge paid by other motorists.

Secondly, MAIF needs cooperation from the Motor Vehicle Administration and the legislature to reduce its losses by preventing the worst drivers from driving at all.

MAIF Administrator Vincent Howley tells of one MAIF-insured driver who recently had six accidents in 15 months. Such people should have their driving licenses revoked.

In Maryland, however, driving **without a license gets you a MAXIMUM** fine of $250, so it's no wonder that lacking a license doesn't stop people from driving anyway. It's obvious we need far stiffer penalties enacted by the legislature.

*Associated Features*

# Our Turn

**Beltway Blues**
**by Susan Alvarez**

While traveling near Washington, D.C. recently, I made the major mistake of assuming, "It's 9 a.m. Saturday morning. I'll go ahead and take the Beltway. There should be very little traffic." HA!

My first impression upon coming off the ramp onto the Beltway was that the entire city was being evacuated and that I was not alerted. However, as I spent the next two hours inching my way to the next exit, I observed that there are typical Beltway inhabitants that seem to magically appear in any city.

The "No way am I gonna let you in this lane, buddy" driver — This driver stares directly ahead, ignoring all of your blinker lights, pathetic looks and hand gestures, correctly assuming that if they pretend not to notice they don't have to let anyone, even their own grandmother, in the lane ahead of them.

The "Sure, come on, I'll let you in" driver — This affable fellow is always driving the car directly in front of you.

The Jaguar, Porsche, or stretch linousine driver — I like to pretend these guys are out driving on the Beltway because they can't afford homes after purchasing their vehicles.

People going on vacation — These are the cars with beach chairs and bicycles tied to the luggage racks containing occupants who look tired, worn-out and haggard.

People returning from vacation — These are the cars with beach chairs and bicycles tied to the luggage racks containing occupants who look tan, tired, worn-out and haggard.

Snappy license plate owners — These cars have license plates that read "MOM'S CAR" or "SNAZZ-Z" or "NA-RUSH." What these owners don't realize is that they have made it extremely difficult on the rest of us who are trying to drive and decipher cryptic codes at the same time. I spend hours now trying to decode letters and numbers that are probably, in reality, just plain old license tags.

The loud radio blarer — This driver correctly believes that if he rolls down the windows and turns the radio up full blast, people will hear him, think he's a crazy driver and rush to get out of his way. This leaves the radio blarer blissfully maneuvering through heavy traffic without any problems.

The "I'll zip down this empty lane then cut in front of some poor sucker" driver — My only wish for this driver is that someday he'll be face to face with an entire highway full of "No way am I gonna let you in this lane, buddy" drivers.

**The Republican**
(USPS 462-240)
ROBERT B. SINCELL
General Manager
DONALD W. SINCELL
Editor
CLIFFORD E. WELCH JR.
Advertising Manager

The Republican was established in 1877. It is the oldest newspaper published in Garrett County.

Entered at the Post Office at Oakland, Maryland 21550, as second class mail matter.

The Republican is published by the Sincell Publishing Co., Inc., every Thursday at The Republican Building, 198 S. Second Street, Oakland, at the following rates of subscription:

**Local Zones 1 and 2**
One copy, one year ... $12.00
One copy, 6 months ... $ 8.00
One copy, 3 months ... $ 6.00
**Postal Zone 3 and Beyond**
One copy, one year ... $15.00
One copy, 6 months ... $ 10.50
One copy, 3 months ... $ 9.00
**Armed Forces Personnel**
One copy, per year ... $12.50

Remittances may be made by bank draft, money order or registered letter addressed to The Republican, Oakland, Garrett County, Maryland 21550.

**IMPORTANT**—When changing address, send us old address as well as new; send address label from last copy; allow two weeks for first copy to reach new address.

**ADVERTISING DEADLINE:** 5 p.m. Tuesday. Rates made known upon application. Phone 334-3063.

**PHOTOGRAPHS** sent to The Republican for reproduction should be glossy prints, black and white. Color photographs do not reproduce satisfactorily.

**LETTERS TO THE EDITOR** must be limited to 300 words or less and must be signed by the writer.

The Republican assumes no financial responsibility for typographical errors in advertisements, but will reprint that part of an advertisement in which the typographical error occurs. Errors must be reported at once.

Editorial, news, or advertising matter originating in The Republican may not be reproduced by photographic or other means without prior written arrangement with the Sincell Publishing Co., Inc.

THURS., AUGUST 20, 1987

# Letters to the Editor

To the Editor:

In last week's "Letters to the Editor," Mr. Tom Doyle insinuated that city officials and their engineers used mentality less than "cows" when planning the size of a new sewerage treatment plant for Oakland. If Mr. Doyle were to check the records, which he obviously did not, he would find that the town repeatedly urged state and EPA officials to allow partial funding for a larger system.

Under the present EPA and MD State Health Department Grant, Oakland is allowed 87½% funding with local users picking up the remaining 12½%, plus those few expenses not included in the grant. Even at 12½%, this non-grant funded part of the construction is sizable and quite a strain on the citizens of the town. Any increase in plant size over that allowed by the state and the EPA would have been at 100% local user expense. I'm sure that local users and taxpayers, including Mr. Doyle, would have had much to say about that.

Is it possible that Mr. Doyle's "cows" gave him a "bum steer?"

Sincerely,
Bob Boal,
Oakland City Council

To the Editor and the
Mayor and Town Council
of Deer Park:

As long as I can remember children have played on school property in Deer Park. Now the Sheriff's Department is running two and three-year-old children off these grounds. Some parents in Deer Park would like to know why?

You never published a notice to let people know when town meetings are held because our mayor works odd shifts. It seems our tax dollars don't make any difference if our children are being run off these grounds on which we pay taxes. The Sheriff's Department has informed me that the mayor and town council don't want our children playing on the school grounds. The council used the excuse that the town doesn't have any money for insurance of any kind, but you paid the town lawyer to appear against one of the town's taxpayers when she was trying to take over an existing business. You can use the lawyer any time you want to at our expense. I am sure that 30 to 60 dollars an hour would equal to more than the cost of liability insurance so our children can play on the school grounds.

You surely cannot expect us to keep our children from one year to 16 years of age in the house at all times. Other organizations can use the school building all summer long, any time they want. Is it right for them to use this building when our children cannot play on these school grounds?

On the door of the school building there is a notice posted that states, "People are not to be on the school grounds between the hours of 9 p.m. to 6 a.m." The thing that bothers me is that the Sheriff's Department was at the school grounds on August 8 and 9 between the hours of 6 a.m. and 7 p.m. and told our children that "They don't want you hanging around here."

Who are "They" that are trying to rule our children's lives? Is this a group of people? Is this two or three people? Or is this just one person?

Concerned citizen
Shawny Werdebaugh

P.S. The Mayor and Town Council held a meeting on August 3, 1987, concerning a Zoning Commission from Annapolis to try to get zoning laws in our corporation. I feel that the citizens of Deer Park have the right to know the outcome of this meeting.

To the Editor:

I would like to take time to recognize a few important people in the Department of Natural Resources and to the special ones who made it possible for my friends and me to attend the Conservation Workshop 1987.

Special thanks should go to Charles Strauss for donating his time and patience to the 65 teenage "terrorists" who attended the workshop. Also, I would like to thank all of the foresters, park managers and all of the other participating DNR officials who took time to instruct us in their field's pros and cons. The field trips we took were all very fascinating, as well as educational.

Before I attended this program, I was in between decisions about going to college, but now I'm almost certain to be attending one of many well-known colleges to further my future as a conservationist. For several reasons, I would highly recommend this program to anybody considering or even weighing the possibilities of working in the field of conservation.

Everybody did such a great job at giving us all they could on the inside view of their own specific occupation that I think they should really be contacted and asked by anyone interested in working for the State. As nice as they were to me, I'm sure they would be willing to help anyone seriously interested.

And now I would like to give extra special thanks to Mr. Allen Fratz of the Accident Garage for being my individual sponsor. Mr. Fratz donated to the conservation workship to give somebody a better chance for a promising future.

All in all, the week's trip was well worth the time and effort put forth, and I really hope that next year somebody else will be as lucky as I was to be chosen as one of the few who have had the chance of a lifttime.

Sincerely,
Samuel C. Thomas

To the Editor:

This spring we sent to Glen Burnie for our license plates. In two weeks we got a letter saying there was no check in the letter. We didn't stop payment because it cost almost one-half of what the plates cost. So we sent them another check.

In a couple of weeks we got two sets of plates. We put one set on our car and took the other set to LaVale. They said we would have to send them to Glen Burnie to get our money back. We mailed them back and in two weeks we got a letter back saying there was not enough proof that we didn't need the license plates.

Why did they think we sent them back? Don't they keep any records down there? What is a person to do?

We need a Wayne Van Dine in this area. Maybe one of these days they will wake up, return from their evil ways and serve the Lord.

Walter Hanft
Accident

To the Editor:

We are great fans of Deep Creek Lake and Garrett County, and for seventeen years have spent every moment we can enjoying our home here. We have heard impressive accounts of the five emergency medical facilities and have appreciated the accommodating merchants and friendly people.

Last Saturday we had a different and difficult kind of experience when our healthy seven-year old dog suddenly became seriously ill. We tried repeatedly to reach an Oakland area veterinarian but received only recorded messages ("we'll try to get back to you later tonight, we'll try to return your call Sunday afternoon, call the office Monday morning and make an appointment)."

In desperation we called out of the area and reached the Casselman Veterinary Services of Dr. David Rowe in Grantsville. Fortunately his associate Dr. Ronald Kling who, after realizing the seriousness of the situation, graciously agreed to drive from Accident and meet us in his office in Grantsville. Unfortunately too much time had elapsed and it was too far and our Collie Becky died en route.

We want to publicly thank this dedicated young doctor for his compassion.

We would also like to suggest to those people, full or part-time residents, who have pets that they contact a veterinarian in the Oakland area and know what to do, or who they can reach, in an emergency.

If they do, perhaps they can be spared the grief our family experienced.

Sincerely,
Mr. and Mrs.
James R. Reesman
and family,
Johnstown, Pa.

To the Editor:

If he were living, Edgar A. Guest would be 106 years old on August 19. **Many people in Oakland** will remember the folksy poetry written by this Englandborn newspaperman, such as "It takes a heap o' livin' in a house to make it home." Syndicated in more than 100 newspapers in his day, this poem still speaks truth.

The ones I've shared with my church recently, though, are Reason for Life, and "I'd rather see a sermon than hear one any day. I'd rather one would walk with me, than merely tell the way."

Mr. Guest's philosophy is still true today. My parishioners — and everyone who claims to be a Christian — are more important to our community than those of us who stand in the pulpit.

Of course, we pastors would like to think we have a place in presenting God's Word week by week. But that Word needs to be put into action.

We invite those in and around Oakland who need a church home to visit ours on Rt. 219, midway between Deep Creek Lake and Oakland, Saturday mornings at 9:30. **We are learning together how to live our** belief in Jesus Christ.

Sincerely,
Donald C. Sines
Pastor
Mt. Top Seventh-day
Adventist Church

## Community Calendar

### CHURCH ACTIVITIES

**Kenny Johnson and his group** will be at the Freeport Gospel Church on Saturday, August 22, at 7:30 p.m.

### REUNIONS

The **Harry Peterson** family will hold a reunion on Sunday, August 23, at pavilion No. 5 at Deep Creek Lake State Park with a basket lunch at 12:30 p.m.

The **Daniel Friend and Opel Friend-Bowser-Tressler reunion** will be held Saturday, August 29, at 1 p.m. with a covered dish dinner at Deep Creek Lake State Park.

### FUNDRAISERS

**A chicken barbecue and flea market** will be held at the Grantsville Fire Hall on Saturday, September 5, from 11 a.m. to 6 p.m.

### MISCELLANEOUS

**Mt. Top Chapter 29, DAV and its Auxiliary** will hold a meeting August 29, at 7:30 p.m. at the Oakland Fire Hall.

**Oakland Chapter No. 67, OES,** will meet Tuesday, September 1, at 8 p.m. at the Masonic Temple in Oakland.

The **Garrett County Al-Anon Family Group** will meet Monday, August 20, at 125 Liberty Street, Oakland.

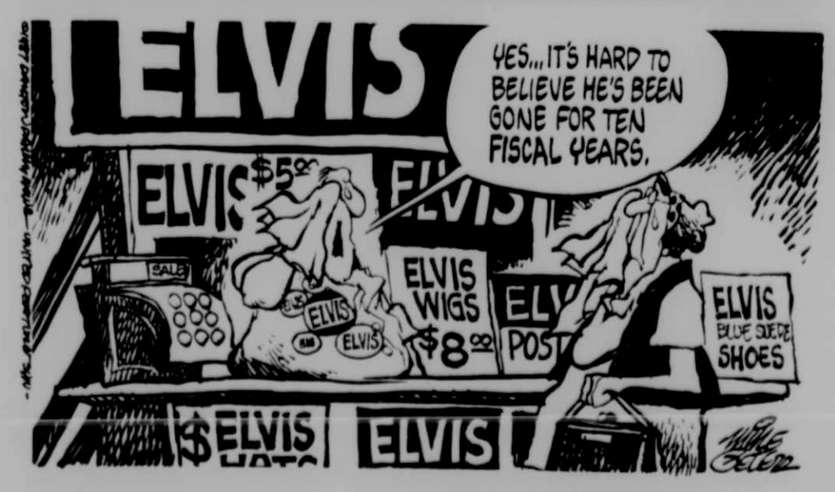


## Nelson-Rees Survey

# Do We Need Stricter Gun Control Laws?

**(Readers can participate in this survey by calling one of the telephone numbers below.)**

## Yes

**Lee Nelson**

The pro-gun people say that if guns were outlawed, then only outlaws would have guns.

In light of the recent surge of highway shootings, spreading from California eastward, how nice it would be if only outlaws had guns. Ordinary motorists are strapping on guns before venturing onto freeways. When angered by other motorists, instead of pointing middle fingers, they are pointing the barrels of loaded guns andpulling the triggers. During the first week of August there were 19 reports of gunfire on Southern California highways, with new shooting reports cracking in from Arizona, Utah, Washington, Illinois, and other states.

It's just a matter of time until this madness spreads to the local K-Mart store featuring a blue-light special, or the McDonald's lunch line—anywhere people's emotions tend to escalate in crowded situations.

We should have seen it coming— especially from the guy who gets kicked around by his boss all day, then spends the evening watching Schwarznegger, Eastwood and Rambo videos. This angry man has finally grabbed his gun and headed for the nearest freeway.

The gun lobbies are right when they say its people, not guns, that kill people. But the simple truth remains: people have a lot harder time killing people if they don't have guns.

We need tougher restrictions on who should be able to buy and keep guns, particularly handguns, and we need tougher penalties for those using them improperly—like stiffer fines and longer jail sentences when guns are used in committing crimes.

**If you agree that we need tighter gun controls,**

**Call 1-900-400-2500**

## No

**Clair Rees**

Criminals laugh at laws that restrict gun ownership. Nearly 93 percent of the guns used in firearms-related crimes are obtained illegally, circumventing such laws.

Anti-gun laws don't work. Chicago and New York City have very restrictive firearm laws, yet their crime rates are among the highest in the country. In Los Angeles, where the recent freeway shootings made national headlines, it has long been illegal for anyone who doesn't have a special permit to have a loaded gun in their car. Laws against guns aren't the answer.

Law-abiding Americans now own some 200 million firearms. What do they do with them? Between 25 and 30 million are hunters. Another 7 million are plinkers and target shooters. Many rely on guns for self-protection. A 1981 survey found that 600,000 Americans each year use handguns to protect themselves from criminal acts.

Police protection is often too late. In most large cities it takes 25 minutes for an officer to arrive at your door. If you're facing a burglar or rapist, even 10 minutes is too long to wait.

Gun ownership is a proven deterrent against crime. In a recent Justice Department study, nearly 40 percent of felons admitted avoiding criminal action when they feared the victim was armed.

We need stiff laws against the criminal use of firearms—not against gun ownership. When anti-gun laws are passed, only criminals benefit.

**If you feel as I do that we don't need more laws restricting gun ownership,**

**Call 1-900-400-2505**

**Let your vote be counted! Results of the Nelson-Rees Survey go the White House, the U.S. Senate and House of Representatives, and all major television networks and newspaper wire services, in addition to reaching over 10 million Americans nationwide through over 250 participating newspapers. Calls will be accepted by AT&T's 24-hour answering service up until 2 p.m. Central Time, Friday, August 28. Results will be published in this newspaper. AT&T charges a long distance toll of $1.00 per call.**

***Previous survey results:***

Should everyone be tested for AIDS?

**Yes 433 calls, or 59%** **No 296 calls, or 41%**

RECORD CROWDS ATTENDED the 31st Garrett County Fair both Monday and Saturday nights. The drawing attractions seemed to be Monday night's Demolition Derby and Saturday night's 4 Wheel Drive Mud Show, both sponsored by the Deep Creek Fire Company. According to Gerald Glotfelty, fair board president, approximately 12,000 persons entered the gates Saturday night. The Demolition Derby on Monday attracted approximately 60 entries. The winner of the first heat was Bob Klutz and the crowd's choice was Tommy George. In the second heat, Robert Shahan was pronounced the winner and Larry Nesline was the crowd's choice. The third heat saw Gary Fratz the winner and Jamie Rodeheaver the crowd's choice. Mike Frazee was the winner of the fourth heat, with Larry Bender the crowd's choice, and the overall feature winner of the evening was Roy Droll. In Saturday night's Mud Show, 4-wheel drive vehicles competed in five heats according to tire size. Winners of the first heat were: Pete Frazee, first; Dean Lytle, second; and Roger Sines, third. In the second heat, Raymond Jones won first place; Greg Aronhalt, second; and Ronald Harvey, third. Third heat winners were: Bruce Swift, first; John Sisler, second; and Richard Dixon, third. Fourth heat winners were: Raymond Jones, first; John Sisler, second; and Jay Kitzmiller, third. The fifth heat saw John "Jock" Jones, pictured below, traveling the greatest distance through the mud of all the competitors to win first place in the heat; John Sisler won second; and Dave Scott was the third place winner of the fifth heat.

AN UNCOMMON FEAT OF ENDURANCE — About six couples accepted the challenge of the mud bog and ran the length of it without becoming separated. Above, winners Dave Tressler and Sandra MacMillin are being pulled from the bog to collect $25 each. Below, the rest of the field continues the race while the second and third place couples roll out of the mud.

## Hazardous Mat. Van To Serve Garrett, Allegany

State Senator John N. Bambacus (R-Allegany, Garrett) reports that Governor William Donald Schaefer, during his recent tour of western Maryland, announced the State's intention to locate a hazardous materials response vehicle in the region serving Allegany and Garrett counties. The announcement was made during the Governor's remarks before the Allegany County Task Force on Economic and Community Growth, composed of leaders from the business, labor, religious and public sectors.

According to Bambacus, the vehicle and its assigned staff will be used to train local volunteers throughout the region.

"The Governor's announcement was especially gratifying, since we have worked so long to secure this vital component for our local public safety program," the Senator stated. "I give much of the credit to the initiative and persistence shown by our local volunteer companies, whose members are literally on the front line in protecting the District's citizens.

"This is also one more example of the Schaefer Administration's commitment to the well-being of Allegany and Garrett Counties," Bambacus added. "The motoring public and our own residents will soon be afforded the level of protection that has been needed for so long."

FURNITURE REFINISHING
•Furniture Repaired and Refinished
•Antiques Bought and Sold
•Free Estimates
•Pick Up and Delivery
RENEGADE REFINISHING
Route 1, Box 38A, McHenry, Md.
(301) 387-4869
VISA and MASTERCARD ACCEPTED

If You're Looking for the Finest Mailing Machine in the World . . .

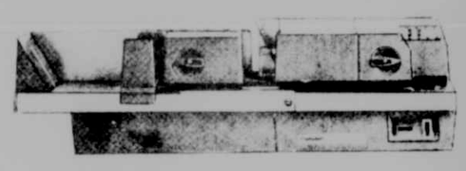

INTEGRATED MAILING SYSTEMS
IMS/Hasler Postage Meter Mailing Machines
Electronic Scale Systems
MEL PRICE, JR.
General Manager
P.O. BOX 3611
HAGERSTOWN, MD. 21742 (301) 791-0980
The IMS Hasler. Simply Superior.
IMS

The Traditional Acupuncture Center of Western Maryland
Opens
August 1987
William Wadsworth
Registered Acupuncturist
•Meridian Balancing
•Drug & Alcohol Detoxification
•Pain & Stress Relief
301-334-2294
Introductory talks each Tuesday evening
7:30 p.m.
100 G Street
Mtn. Lake Park, Md. 21550

## Education Board Members Vote To Reject Doughnut

At the regular meeting of the Garrett County Board of Education held last Thursday, a decision was made to take no action on the use in Garrett County Schools of a nutritionally complete breakfast doughnut.

According to Albert Ringer, acting superintendent of schools, the doughnut, although claimed to be nutritionally sound, was rejected because it did not contain natural ingredients. Concern was also expressed that younger students might be led to believe that doughnuts of any kind were also nutritionally sound.

It was noted at the meeting that approximately 50 changes in county-wide school personnel have taken place since the last school year. Those changes include retirements, resignations, leaves, deaths, sabbaticals and new hires.

As of August 13, 23 new teachers have been hired for the coming school year and, according to Ringer, applications are still being reviewed.

Since the recent attempt to ban corporal punishment at the state level in schools, the Garrett County Education Board has elected to review the policy here. It was reported at the meeting that, out of the 51 cases of corporal punishment in the county, over half of those occurred at Dennett Road and Broadford Elementary Schools. It was also noted that only one girl received this type of punishment. The board opted to gather additional statistics, in part, to determine the number of repeaters in the total number of reported cases.

The Headstart program and the Kitzmiller Elementary School program will combine this year to offer a pre-school through fifth-grade program for students there. Dr. Brenda McCartney, principal at Kitzmiller, presented the information to the board, and stated that the program is funded locally and by the Headstart program. According to McCartney, 12 students qualify for the program there through Headstart and four to six students at the school will be added to the program.

It was also announced at the meeting that the Ruth Enlow Library and the Kitzmiller Elementary School Pilot Program will coordinate county services. According to Ringer, the Ruth Enlow Library, Kitzmiller branch, will be housed in the school library and there will be a combination staff from both the branch library and the school library.

At the request of the board, Luther Parrack, director of middle and high schools, presented the results of a study on fund-raising activity at the high school level as a follow-up to the study at the elementary school level in the early part of last school year.

Parrack noted that fund-raising activity at the two high schools during the 1986-87 school year netted a total of $49,109. Gross receipts reported for the year were $102,434, and the net amount was calculated after expenses of $53,325 were reported.

The detailed report included a breakdown of types and numbers of activities, including sales, tournaments and events, advertisements, raffles, pledges and donations, services sold and dances.

Hoyes Store and Bakery
♡ Homemade Bread, pies, cookies, pastries
♡ Raised donuts, fresh daily
♡ Maple syrup
♡ Groceries
♡ Sunday Papers
♡ Special occasion cakes
Summer Hours—6 a.m.-9 p.m.
Phone Orders Welcome—826-8822
Country Baking at its Best

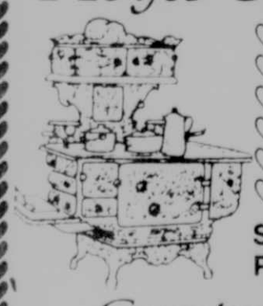

Now Open!
C♡COMO'S
Ice Cream & Sandwich Shoppe
Featuring Soft Ice Cream and our Homemade Breads and Desserts
Watch for our Grand Opening
826-8375
Next to the store on Rt. 42 at Hoyes

YODER
Hershberger Insurance Agency
ERIE
(301) 895-5011
(301) 826-8435
Grantsville, MD
Across From Hilltop Fruit Market

The Garrett Lakes Arts Festival
Presents

THE MAGICAL MIME COMPANY
— Featuring —
Ben Sincell & Greg Carrico
presenting a unique blend of magic, mime, music, dance, comedy, illusion, and even juggling, providing fun and fantasy for all ages!
AUGUST 28, 29 & 30, 8 P.M.
GARRETT COMMUNITY COLLEGE
Tickets — $5 adults, $2 children. For reservations, WHICK ARE STRONGLY RECOMMENDED, call 387-6666, 334-9455, 895-5177, or 826-8204. RESERVATIONS HONORED ONLY UNTIL 7:45 P.M. ON THE NIGHT OF THE PERFORMANCE.
ALSO . . . Don't miss FAMILY STORYTELLING this Friday, August 21, 8 p.m.; Saturday, August 22, 10 a.m. - 8 p.m.; Sunday, August 23, Noon & 8 p.m.
Funding was made possible in part with grants from the Garrett County Arts Council, the Maryland State Arts Council and the Maryland Humanities Council, an affiliate of the National Endowment for the Humanities.

## Winners Noted For Farmers' & Comm. Parade

The annual Farmers' and Commercial Parade wound through the Garrett County Fairgrounds again Thursday night under the direction of Lillian Reckner and her committee of Lee Shillingburg, Ellwood Sanders, and Robert Custer. Approximately 35 units took part in the parade, and the winners were as follows:

**Floats: Junior Division** — North Glade 4-H Club, first; Yough Valley Indians 4-H Club, second; Grantsville 4-H Club, third; and Ryans Glade 4-H Club, fourth. **Floats: Adult Division** — Northern FFA Alumni, first; Farm Bureau Women's Committee, second.

**Horse-Drawn Vehicles** — Gerald Glotfelty Surrey, first.

**20th Century Motor Driven** — Arnold Garlitz, 1937 F-14 International Tractor, first; Bowmans' Milk Transport, 1947 KB7 International Truck, 1979 Ford Tank Truck; and 1983 GMC Tank Truck, second; and **Roger Sines**, 1935 Allis Chalmers Tractor, 1940s 9ND Ford Tractor, third.

**Horse Riding Groups** — Double G Ranch, first; Hayburner Lovers, second; and Western Trails, third.

**Majorette Corps** — Friendsville Pow-Wows, first.

**Youth Novelty** — Brian Hauser, "Little Farmer Boy," first; Keith Bender and his calf, second; Craig Miller and his pony, Midnight, third; and Heidi Hauser and her pony, Miss Betsy, fourth.

GRAND CHAMPION HOG — Tony Georg was the owner of the Grand Champion Hog sold at the Garrett County Fair Livestock Auction Saturday night. The 244-pound Yorkshire Cross was purchased by Friend's Stockyard of Accident for $2.25 per pound. The Reserve Champion Hog was owned by Darla Broadwater. Her 207-pound Hampshire was purchased by Southern States of Grantsville for $2 per pound. Both Georg and Broadwater are members of the Northern Future Farmers of America. Pictured above are Tony Georg (left) and Joe Friend of Friend's Stockyard. Below are Darla Broadwater and Paul Masula, of Southern States of Grantsville.

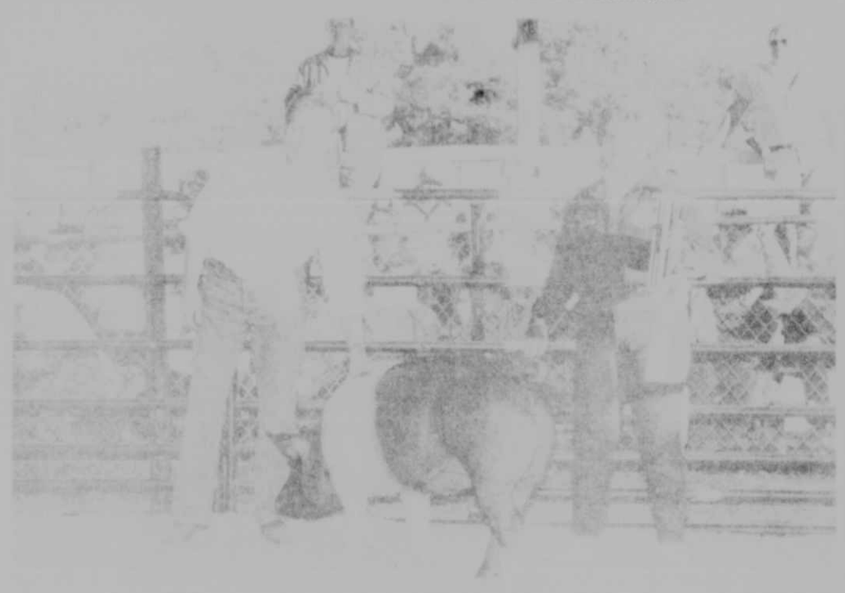

## Transactions Of Real Estate To Be Reported

Under the new Tax Reform Act of 1986, certain real estate transactions are to be reported to the Internal Revenue Service, generally by the person responsible for closing the transaction, such as the person listed as the settlement agent.

The new tax law required that the broker obtain the seller's complete name, address, and taxpayer identification number (usually a social security number) so that he or she can report the sale to the IRS on Form 1099-B, "Statement for Recipients of Proceeds From Real Estate, Broker, and Barter Exchange Transactions." The broker must give a copy to the seller of the property; this helps the seller file an accurate tax return.

Reporting on Form 1099-B is required in 1987 for the sale or exchange of a single-family residence, such as a house, townhouse, or condominium unit; a multi-family residence with four or fewer units; or stock in a cooperative housing corporation.

The reporting requirements do not apply to a real estate transaction that is not considered to be a sale or exchange, such as refinancing of the property.

For more information, brokers and sellers can get free IRS Publication 924, "Reporting of Real Estate Transactions to IRS," from their local IRS office or by calling 1-800-424-FORM(3676).


MORTON BUILDINGS
6 South 4th Street
Youngwood, Pa. 15697
(New Stanton)
(412) 925-1737
800-447-7436

$15,400
FARM STORAGE BUILDING
42'x11'x60'
(1) 18'x12' 6" Double End Door
(1) 3'-0"x6' 8" Walk-In Door
1' ENDWALL OVERHANGS
1' VENTED SIDE OVERHANGS
GUTTER & DOWNSPOUTS 1 WEATHERVANE
VENT-A-RIDGE WITH WIREMESH
32" Protective Liner
Plastisol Roof
Warranty
Freight, Tax and Erection on your Level Unobstructed Site.
*AGREE TO 3 PAYMENT PLAN 30% DOWN, 30% WHEN DELIVERED, AND 40% UPON COMPLETION
AD MAY NOT HAVE ALL OPTIONS SHOWING IN PHOTO.
Name
Address
Phone
Commercial Industrial
Farm Suburban
Hanger Send Literature
Have Salesman Call



BGS&G
Real Estate
McHENRY — Wisp Resort Phase I unit hotel/condo. Call office for details.
BITTINGER — 33 ac. gentleman's farm, nice location w/over 1,600' road frontage ..... $85,500.
Contack Craig Cumberworth at
245-4541 or 895-5809
20-tf



MOUNTAIN LAKE CABINETS
FRED & BECKY WALTER—OWNERS
• CUSTOM CABINETRY •
• DISTINCTIVE DESIGN • QUALITY MATERIALS
• EXPERT CRAFTSMANSHIP • KITCHEN & BATH SPECIALISTS—CABINETS, VANITIES, COUNTER TOPS
Open: Weekdays 8:00 to 5:00
Open: Saturday 9:00 to 1:00
334-1551
Now Located In The Southern Garrett Industrial Park
Route 135
MOUNTAIN LAKE PARK

Drive-Up Window
Family Records
In-Town service
Since 1893
334-3913
Proudfoot's
106 S. Second St OAKLAND PHARMACY Oakland MD
Hours: Mon.-Fri. 8:30-9:30; Sat. 8:30-9:00 Sun. 8:30-5:00
24-hour film service if brought in by 10 a.m.
Russell Stover Candies/ Hallmark Cards/ Wedding Boutique /Gifts

Your Rexall Pharmacist
Emergency Nos
334-1370
or 334-1691

BACK-TO-SCHOOL Savings
★ CONTINUES ★ CONTINUES ★ CONTINUES ★ CONTINUES

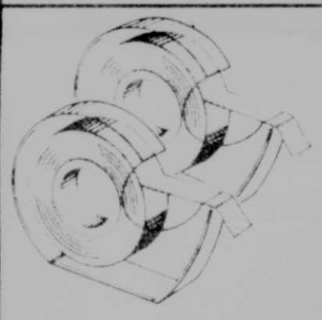

CELLO TAPE 2 FOR $1
Longlasting, see-thru cellophane tape. ½"w x 1500" Stock up.

OFFICE ACCESSORIES 2 FOR $1
Rubber bands, paper clips, thumb tacks, glue sticks, assorted clips, scissors, pencils & more! Everything you need for home or office.

YOUR CHOICE 2 FOR $1

PACKAGE OF 10 LEAD PENCILS 2 FOR $1
No. 2 medium lead. All with erasers. Great for school, office or home. Non-toxic.

V&S Variety Stores
BARGAIN OF THE MONTH

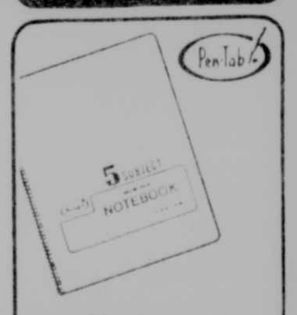

1.24 While Supplies Last
PEN-TAB college-rule notebook has 200 sheets, 5 dividers

FILLED PENCIL CASE 99¢

ITEM OF THE MONTH

BIKE & HIKE KNAPSACK
$4.99 ea.
Nylon with reflective stripes. Padded straps. Water repellent coating.

DOUBLE WING PORTFOLIO
3 FOR $1
Assorted colors and neat 2 pockets. Value 59¢ each.

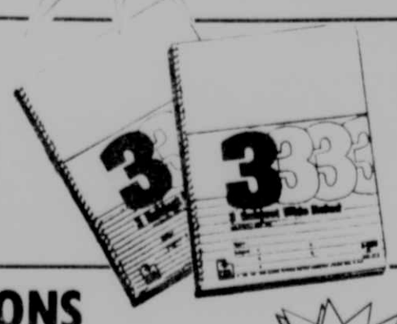

3-SUBJECT NOTEBOOKS 79¢ each
•3-Subject, Wide or College Ruled
•120 Sheets Each
All Your Needs Are Here!

REST CUSHIONS
Perfect For School Rest Periods
•All Foam Cushion with Durable Vinyl Cover
•Various Styles & Colors
18½"x42½"
$4.99
Limited Quantities - So Hurry!

Miller's Market
SALE
LIQUIDATION
Saturday, August 22, 9-5
20% OFF Everything in the Store
(Excluding soft drinks)
Also available for sale
All Store Fixtures
May be seen by appointment, call 334-2166.
MILLER'S MARKET
Second Street, Downtown Oakland

## Charges Against McHenry Man Not Prosecuted

A total of 21 charges filed against a McHenry man were not prosecuted this past week during Garrett County District Court proceedings, and the remaining charges against him will be transferred to Garrett County Circuit Court.

Donald E. Oates, 28, was charged with numerous counts of breaking and entering and theft and malicious destruction of property following incidents that occurred in December of last year. A total of seven cases against Oates were heard last week in District Court by Judge Paul J. Stakem, while additional cases will be heard in Circuit Court.

According to two complainants in the seven cases, Cpl. G.D. Broadwater and Sgt. R.E. Friend, both of the Maryland State Police, numerous breaking and enterings and thefts occurred around Deep Creek Lake in December, and investigation revealed a large number of items in Oates' apartment. He was subsequently arrested for the thefts and held in the Garrett County Jail.

Besides items taken from the cottages, damage was done to windows or doors where the cottages were entered. Lawrence V. Kelly was the defending attorney.

In other District Court news, Christopher P. Chaney, 21, Norfolk, Va., was found guilty of breaking and entering and received a $50 fine, and was placed on one-year unsupervised probation as a result. He was also ordered to make restitution and pay court costs.

According to police records, Chaney broke into the residence of Lester Dement on Bray School Road May 26. Deputy Russell Drenning filed the charge.

A pre-sentence investigation was ordered for John V. Morosky, 23, Richieville, Pa., who was found guilty of unlawful possession of marijuana and transporting a handgun.

Morosky was arrested for speeding April 21 along Rt. 40, east of the Pennsylvania state line, by Tpr. Paul R. Brown, when marijuana and a loaded .38 calibre handgun were discovered in his vehicle. Morosky's permit for the gun was invalid in the state of Maryland.

Two charges of selling alcoholic beverages to minors, filed against Keith A. House, 20, Friendsville, were not prosecuted after Judge Stakem ruled that incorrect statutes were charged in the case.

According to Deputy C.P. Nolan, Garrett County Sheriff's Department, House furnished two persons under the age of 21 with methyl alcohol for use as a beverage. The incident occurred June 4 in Friendsville.

Try Our Want Ads. They Pay.

LOCAL FORD DEALERSHIP HONORED — For the 13th year, Shaffer Ford Sales, Inc., Oakland, was selected as one of the nation's outstanding Ford dealerships and received the Ford Motor Company's Distinguished Achievement Award. Out of 120 Ford dealers in the Pittsburgh District, only 17 are selected to receive the annual award. The award is presented in recognition of "progressive management, modern sales and service facilities, sound merchandising practices, high quality standards, and continuing interest in rendering superior service to Ford owners." In the photo are Willis Shaffer, right, president of Shaffer Ford, and Dick Davis, manager of the Pittsburgh District, Ford Motor Company. Shaffer Ford Sales, Inc., located along south Third Street, has been in business since 1956.

The births of six infants this week at Garrett County Memorial Hospital were announced this morning by a hospital spokesman.

A daughter was born August 14 to Junior A. amd Sarah Bender Kauffman, Oakland.

A son was born August 14 to Richard W. and Teresa Ann Tuel Armstrong, Kitzmiller.

A son was born August 16 to Scott C. and Janet Leigh Kight Bookout, Oakland.

A son was born August 18 to Darwain David and Barbara Louise Wolfe Lee, Terra Alta, W.Va.

A son was born August 18 to Tracey Allen Sr. and Dawn Lucille Hetrick Riley, Oakland.

A daughter was born August 20 to George Amerein Jr. and Evelyn Juanita Shaffer Scheffel, Oakland.

Admissions were listed at 41 with 47 discharges. This morning's census shows 42 patients.

Richard and Theresa (Evans) Niner announce the birth of their second child, Anthony David, on July 29 at Humana Hospital, Las Vegas, Nev.

## CDS Violations Lodged Against Virginia Man

A Richmond, Va. man was detained at the Garrett County Jail Sunday and later released on $250 bond after being charged with several controlled dangerous substance violations by the Maryland State Police.

Ronald L. Johnston, 33, was charged by Tpr. J.K. Moore with possession of cocaine and marijuana and drug paraphernalia.

Johnston was apprehended when he was found sleeping in his automobie on the shoulder of U.S. Route 48 at the 17 mile marker. Moore stopped to investigate and spotted some of the drugs in plain view. He then searched the vehicle and found additional drugs.

In another State Police matter, an Accident man was arrested and charged with assault and battery on his wife this past weekend.

Curtis A. Patton Jr., 36, reportedly struck his wife, Ruby M. Patton, in the face. She retreated to a neighbor's house with her six children. One of the older children fell and slightly injured another smaller child while carrying her to the neighbor's house.

Northern Rescue Squad transported the mother and her children to Garrett County Memorial Hospital where they were treated and released.

Patton was incarcerated in the Garrett County Jail until a hearing was set.

State Police are also investigating a report of a theft at the Wisp Resort construction area.

Robert Yaste, manager of the mountain area of the resort, and John Dearburn, manager of construction of the new ski slopes, told police that $465 worth of tools had been stolen from a tool box on the premises. Taken were socket wrenches and handles, a crescent wrench, a Craftsman saw and some paint thinner.

Tfc. R.M. Hershberger is continuing his investigation of the theft and a suspect is being sought for questioning.

ENJOYING A PICNIC recently at the Goodwill Mennonite Home in Grantsville were a number of residents, staff persons, and activities volunteers. Pictured left to right are Pearl Schlosnagle, Saloma Schrock, Anna Bender, Ruby Evans, Minnie Merrill, and, in the lower right corner, Marie Betz.

## Lake Property Owners To Meet

The Board of Directors of the Property Owners Association of Deep Creek Lake, Inc., invite the public to attend its General Membership meeting Saturday, August 29, in the auditorium of Garrett Community College, McHenry.

The meeting will begin at 10 a.m., following a time for refreshments at 9:30 a.m. According to Ed King, president, the agenda for this second and last meeting of the membership for 1987 will include such issues as the Lake Carrying Capacity Study, Lake Management Regulations, and a presentation on the gypsy moth.

### In Memoriam

In loving memory of Carroll "Bill" Hahn, who passed away one year ago today, August 20, 1986.

It broke our hearts to lose you, but you didn't go alone,
For part of us went with you, the day God called you home.
If tears could build a staircase and memories a lane,
We'd walk all the way to heaven and bring you home again.

Sadly missed by,
wife, Genevieve, daughter,
Cheryl, and grandchildren,
Renee, Wendy and Deni Lynn

## Something To Think About

R. Mark Durst
DIRECTOR

### SHOULD THE BODY BE VIEWED?

Some people have strong views on this question and these should be respected. Others have no firm commitment one way or the other, and would answer such a question on the basis of circumstances. For these people, we would offer the following advice, based on many years of experience.

If the body can be made viewable, it should be viewed. It serves a number of very helpful and constructive purposes. In cases where the decedent has been living away from home, or confined to a distant medical institution, viewing can provide the confirmation that death has occurred.

It provides a way to recall the loved one as he or she should be remembered — free of the evidence of pain, wasting, or injury. Viewing is likewise considered therapeutic for people. It is especially helpful for a child who has experienced the death of one loved. Instead of relying on imagination, the child can begin to comprehend the real meaning of death.

DURST FUNERAL HOME
Second St., Oakland
334-3388
Professional Service
With Dignity


NO TRESPASSING

on the property known as **Beckman/Moon Reunion property.** Located on Shady Dell Road, Route 2, Oakland.

**Violators will be prosecuted to the fullest extent of the law.**

TRUSTEES

KELLEY'S NURSERY & GREENHOUSES
OPEN 7 DAYS A WEEK
YEAR AROUND
PHONE: (304) 245-3900

from inspiration to installation

resident architect
Steven A. Barnum, A.I.A.

professional residential
and commercial

3DW
the design works
midlake mall, deep creek lake 387-7071

Plaza Shoe Center
Grantsville Shopping Plaza
NOW OPEN!
LOW, LOW
Back-To-School Prices!
All inventory has been Reduced
10%-30%
CONVERSE
Reach for the Stars
Quality Shoes To Fit The Entire Family At Affordable Prices!
Brand Names
•Soft Spots •Hush Puppies •Red Wings
•Foot Thrills •Converse •Barclay
•L.A. Gear •Carolina
•Mother Goose for the Kids

WEAPON
SAVE $20
Regular $59.95
Sale $39.95

Free Wall Poster with Converse Purchase
Larry Bird and Magic Johnson. The shoe they choose to do battle in is the Converse® Weapon. Bird and Magic have chosen their weapons. Now choose yours.

fashion athletic club
L.a. Gear
Patches
SAVE $5
Regular $34.90
Sale $29.90

Other Athletic Shoes Priced From
$7.99

Plaza Shoe Center
Grantsville Shopping Plaza
Rts. 40 and 219 North
Grantsville, Maryland
VISA
Regular Hours:
9-9 Mon.-Sat.; 9-5 Sundays
(301) 895-5598

IT'S OUR 40TH
ANNIVERSARY CELEBRATION
Storewide savings on
Everything in Stock
from living room suites
to appliances & carpeting.
Save up to
½ OFF
the entire line of
Kingsdown Bedding
Now through
August 29
Register to
Win a La-z-boy Recliner
Drawing August 29
Receive a
Free
Howard Miller
Travel Alarm
with any purchase over $149
Receive a
Free
Howard Miller
Anniversary Clock
with any purchase over $899
Solid Wood Bookcase
Bunk Bed Set
with Bedding
Reg. $499
$399
La-z-boy
Rocker Recliners
Starting at
$299
Rowe
Queen Sleep
Sofas
Reg. $699
$499
Save on all
Living Room Sofas, Love Seats and Chairs —
with the purchase of any set,
buy one lamp of your choice,
get the second one FREE!

Fitzwater Furniture
Route 135
•FREE DELIVERY
334-2612
Mon.-Sat., 9-5; Fri., 9-8
Mtn. Lake Park
•FINANCING AVAILABLE

# Obituaries

### GLADYS V. WILT

Mrs. Gladys Viola Wilt, 81, Swanton, died Friday, August 14, in Memorial Hospital, Cumberland.

Born in Patton, Pa., June 18, 1906, she was a daughter of the late George and Fannie (Smith) Wilson.

Mrs. Wilt was a member of the Bloomington United Methodist Church and the Bloomington and Westernport Senior Citizens clubs.

Her husband, Hamil Wilt, preceded her in death.

Survivors include one son, Calvin H. Winters, Romeo, Mich.; a daughter, Fannie Rizer, Savage River; two sisters, Goldie Rhodes, Swanton; and Zelda Rhodes, Keyser, W.Va.; 16 grandchildren and numerous great-grandchildren.

Friends were received in the Boal-Warnick Funeral Home, Westernport, where a service was conducted Monday afternoon by the Rev. Hal Rotruck.

Interment was in the Philos Cemetery, Westernport.

### NORVAL DONALD FRAZEE

Norval Donald "Junior" Frazee, 63, Friendsville, died Sunday, August 16, in his home.

Born in Selbysport, February 21, 1924, he was a son of the late Alexander D. and Orpah (Fike) Frazee.

A retired operating engineer with membership in Local 37, he last worked for Phoenix Construction and Keystone Paving. He was a member of Proctor-Kildow Post 71, American Legion, Oakland; and the National Rifle Association. He was a veteran of World War II.

Surviving are his wife, Nina May (Jenkins) Frazee; one son, Rodney D. Frazee, Friendsville; one daughter, Mrs. Alleen Durstine, Confluence, Pa.; one brother, Glenn E. Frazee, Friendsville; four sisters, Mrs. Olive Grove, Mrs. Claudine Vitez, Mrs. Thelma Grove and Mrs. Faye Humberson, all of Friendsville, and one granddaughter.

Friends were received in the Newman Funeral Home, Friendsville, where a service was conducted Tuesday afternoon by the Rev. Edward Myers. Interment was in the Blooming Rose Cemetery. Military rites were accorded by Proctor-Kildow Post 71.

### CLEVELAND C. COVER

Cleveland C. Cover, 64, Accident, died Friday, August 14, in Veterans Medical Center, Martinsburg, W.Va.

A native and former resident of Friendsville, he was a son of the late James A. and Grace (Casteel) Cover.

He was a retired machinist.

Surviving are his wife, Alma D. (Oberholtzer) Cover; four sons, Charles Cover, Ohio; Toby McClammer, Pittsburgh, Pa.; Byron McClammer, Ellicott City; and James Cover, New Haven, Conn; two brothers, Guy Cover, Windber, Pa.; and James A. Cover, Baltimore; four sisters, Mrs. Gladys Kelly, Petersburg, Va.; Mrs. Leona M. Cox, Gambrills; Mrs. Alice Moscariello, Baltimore; and Mrs. Grace Slagle, Friendsville.

Friends were received in the Newman Funeral Home, Friendsville, where a service was conducted Monday morning by the Rev. Frances Williams. Interment was in the Blooming Rose Cemetery.

GRAND CHAMPION MARKET LAMB — The Grand Champion Market Lamb was owned and sold by Jenny Weller, the granddaughter of Don and Jane Sealing of Bittinger. The buyer was The Village Nautilus of Oakland, whose high bid was $3 per pound for the 114 pound Suffolk lamb. Pictured above with Jenny is Dr. Earl Williams of The Village Nautilus. Pictured below is Chuck Fitzwater with his Reserve Champion Lamb, a 122-pound Suffolk, which was purchased by Southern States of Oakland for $2.40 per pound.

### WALTER H. TEETS

Walter H. Teets, 78, Springs, Pa., died Friday, August 14, in Meyersdale (Pa.) Community Hospital.

Born in Accident, he was a son of the late Joseph and Rebecca (Hutzel) Teets. His wife, Mildred (King) Teets, preceded him in death.

He was a retired self-employed mason and was a member of Springs Mennonite Church.

Surviving are two daughters, Miss Shirley Teets, Springs; and Mrs. Darlene Burkholder, Meyersdale; a half-brother, Frank Teets, Oakland; a sister, Mrs. Helen Mayhew, Keyser, W.Va.; a half-sister, Mrs. Elizabeth Broadwater, Pittsburgh, Pa.; three grandchildren and five great-grandchildren.

Friends were received in the Newman Funeral Home, Grantsville, where a service was conducted Sunday afternoon by the Rev. Steven Heatwole. Interment was in the Springs Cemetery.

The family requests expressions of sympathy take the form of memorials to the Northern Garrett Rescue Squad or the Leukemia Foundation.

### STANLEY M. HARDESTY

Stanley M. Hardesty, 43, Deer Park, died Monday, August 17, at West Virginia University Hospital, Morgantown, W.Va.

Born in Deer Park, August 29, 1943, he was a son of the late Bushrod G. and Betty J. (Paugh) Hardesty.

A 1962 graduate of Southern High School, he served in the U.S. Air Force from 1962 to 1966 and was a former employee of Bausch and Lomb.

Surviving are five sisters, Mrs. Betty L. Riley, Oakland; Mrs. Brenda M. Nazelrod, Mtn. Lake Park; Mrs. Kathy L. Foy, Waverly, Va.; Miss Tammy J. Hardesty, Mtn. Lake Park; and Mrs. Kela M. Ravenscroft, Deer Park; seven brothers, Bushrod K. Hardesty, David L. Hardesty, James E. Hardesty, Gary D. Hardesty, Bret Hardesty, Steve A. Hardesty and Rocky L. Hardesty, all of Deer Park.

Friends were received at the Stewart Funeral Home, Oakland, where a service will be conducted today at 2 p.m. with the Rev. Gail Hixon officiating. Interment will be in the Moon Cemetery.

### LAWRENCE POLEMAN

Lawrence E. Poleman, 81, Finzel, died Saturday August 15, in his home.

Born June 26, 1906, in Salisbury, Pa., he was a son of the late Charles and Anna (Glotfelty) Poleman.

Mr. Poleman was a retired construction worker. He was a member of Mount Zion United Methodist Church and Cumberland Local 616, Laborers International Union of North America.

Mr. Poleman was the last surviving member of his immediate family.

Surviving are his wife, Marie (Ptaff) Poleman; one stepdaughter, Mary Katherine McKenzie, Grantsville; one stepson, Robert L. Brown, at home; three step-grandchildren; and four step-great-grandchildren.

Friends were received in the Durst Funeral Home, Frostburg, where a service was held Tuesday by the Rev. Powell S. Hall. Interment was in the Mount Zion Cemetery.

The family requests that memorials be directed to the American Cancer Society, Cumberland.

### MRS. FLORENCE BEEMAN

Mrs. Florence E. Beeman, 89, of Windsor, Ohio, died there Tuesday, August 18, at the home of her daughter, Viola Chace, with whom she resided.

She was born August 25, 1897, in Firm Rock, daughter of the late Benjamin Franklin and Rachel (Broadwater) Broadwater.

Mrs. Beeman was a member of the Savage River Church of the Brethren.

She was preceded in death by three husbands, Gilbert Broadwater, Carl Edward Hunter and Albertus Beeman.

Besides her daughter, survivors include two sons, Albert Broadwater, Warren, Ohio; and Howard Broadwater, Lonaconing; three brothers, James Broadwater, Elizabeth, Pa.; Gerald Broadwater, Deer Park; and Freeman Broadwater, Waltersburg, Pa.; one sister, Lena Gaster, Ravenna, Ohio; eight grandchildren, two step-grandchildren, 17 great-grandchildren and five step-great-grandchildren.

Friends will be received today from 2 to 4 and 7 to 9 p.m. at the Eichhorn-McKenzie Funeral Home.

A service will be conducted there Friday at 1 p.m. by the Rev. T. William Preston.

Interment will be in the Broadwater Cemetery at Dry Run.

### WALTER A. BEACHY

Walter A. Beachy, 88, Wilkinsburg, Pa., died July 20, at the Forbes Metropolitan Health Center, Wilkinsburg, after a long illness.

He was the son of the late Joel A. and Etta A. Beachy, Grantsville.

Mr. Beachy was vice president of Beachy Motor Company and was in the business for over 40 years. He was a member of the Beulah Presbyterian Church in Churchill, Pa., and belonged to Beta Duquesne Masonic Lodge No. 546; Gateway Royal Arch Chapter No. 285; and Knight Templars, Lincoln Commandery No. 91 and Shrine Syria Temple.

He was preceded in death by his wife, Goldie.

Survivors include a daughter, Betty Rae Bean, and a son, Walter A. Jr., both of Pittsburgh, Pa.; four brothers, Irvin J. Beachy, Pittsburgh; Roy Beachy, Berlin, Pa.; Vernon and John Beachy of Grantsville; three sisters, Ruby Bittinger, Akron, Ohio; June Beckett, Inverness, Fla.; and Evelyn Hewitt, Grantsville; six grandchildren and three great-grandchildren.

Friends were received at the T.D. Turner Funeral Home. A service was held at Beulah Presbyterian Church on July 23. Interment was in William Penn Memorial Cemetery.

Subscribe to The Republican


**Thank You . . .**

*I would like to thank Ernie Gregg of Gregg's Pharmacy for purchasing my baby beef at the Garrett County Fair.*

**Danielle DeBerry**

**Thank You**

**Browning's Foodland, Coca-Cola Bottling Company, First United National Bank & Trust, Garrett National Bank, and Shaffer Ford Sales, Inc.,** for the door prizes donated for the Ladies' Guest Day.

**Ladies' Golf Assoc.**

**When You Think Of Housing In Garrett County, Think Of**

**GRANTSVILLE HOME PLACE**

CALL

(301) 826-8607 or (301) 895-5911

25 tf

**Chicken Barbecue**
**Saturday, August 22**

4 - 8 p.m.
Draft Beer Available
Dinner Donation — $5
LIVE ENTERTAINMENT
Elks Lodge No. 2481
Oakland, MD
Come up & join us. Everyone welcome

**Priced so low you can't afford to miss it.**

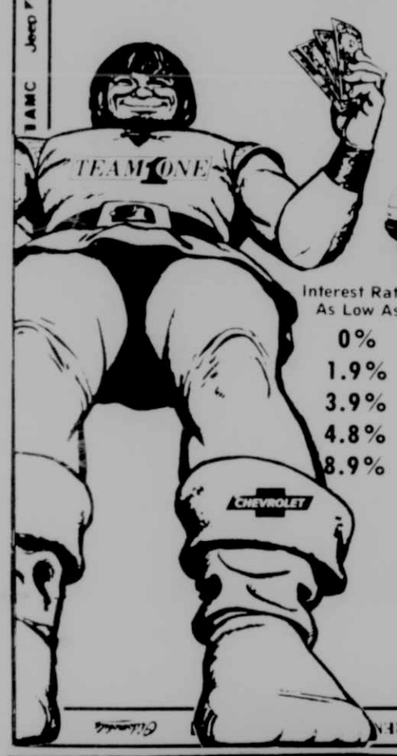


One of the Highest Consumer Rated Vehicles

**1987 Chevy Nova**
Light Blue
**Only $132.40* Per Month**

Interest Rates As Low As
0%
1.9%
3.9%
4.8%
8.9%

**Come in for Giant Savings Today & Every Day!**

*Payment based on $1500 down, 60 months and 9.9%. All rebates included.

CHEVROLET — OLDSMOBILE — BUICK — GMC TRUCKS

**TEAM ONE**
AMC — JEEP — RENAULT
OAKLAND, MARYLAND
334-9494
Mon. - Fri., 8-7, Sat., 8-4, Evenings by appt.

**•BACK-TO-SCHOOL•**

Boys' and Students' Levi's JEANSWEAR
QUALITY NEVER GOES OUT OF STYLE.

Boys' Sizes 6-12, Reg. & Slim
Regular $17.99
**Now 14.99**

Students' Sizes 25-30
Regular $23.99
**Now 19.99**

**SUPER SALE** Kids **9.99**
**NIKE Shoes** Adults up to **50% OFF** Selected Styles

Prices good on in-stock merchandise only. No rain checks.

**Davidson's ARMY AND NAVY Discount**
219 Mini-Mall

**NAYLOR'S FURNITURE**

**CLASSIFIED CLEARANCE**

**OUR KEY TO VALUE**
1. Sofas
2. Chairs
3. Sleepers
4. Bedrooms
5. Dining Rooms
6. Dinettes
7. Occasional
8. Recliners
9. Water Beds

**LIVING ROOMS**

Was $869. Broyhill 2-pc. Sectional. Loose pillow back.
Through Sat. $729

Was $1012. Rattan Sofa and Love Seat. Floral. Cotton.
Through Sat. $799

Was $1480. Motion Sofa and Love Seat by Berkline.
Through Sat. $999

EXTRA SPECIAL
8-PC. WOOD GROUP
Pine, with Plaid Upholstery
Was $599
Through Saturday
$449

Was $504. Sofa and Love Seat. Beige velvet fabric, contemporary.
Through Sat. $379

**SLEEPERS**

Was $629. Simmons full size Sleeper. Navy fabric.
Through Sat. $499

Was $929. Bassett queen Sleeper with Love Seat. Off-white with pastel accent pillows.
Through Sat. $769

Was $1188. Queen Bed Sectional. Neutral fabric.
Through Sat. $859

**DINING ROOMS**

Was $1019. Broyhill Table, 4 Chairs with China. Pine.
Through Sat. $839

Was $1716. Broyhill Table, 6 Chairs with China. LE Chateau.
Through Sat. $1299

Was $1590. Broyhill Table, 6 Chairs with China.
Through Sat. $1299

**DINETTES**

Was $399. 5-pc. Table Group includes Roller Chairs.
Through Sat. $299

Was $330. 7-pc. Set. Table with 6 Chairs. Cloth Chairs.
Through Sat. $269

EXTRA SPECIAL
5-Pc. Set
Peach Chairs
Peach Table
Was $384
Through Sat.
$229

Was $508. 5-pc. Table Group. Barrel Chairs with Rollers.
Through Sat. $419

**WATER BED**

Queen Size. Light Pine Finish Headboard with Doors. Full motion.
Through Sat. $380

**BEDROOMS**

Was $706. 5-pc. Suite. Pecan Finish. Florida Furn.
Through Sat. $579

EXTRA SPECIAL
5-PC. SUITE
Light Pine with Mirrored Headboard
Was $1545.
Through Sat.
$1279

Was $1224. 5-pc. Group Florida Furn. Cherry.
Through Sat. $999

**RECLINERS**

Was $448. Berkline Model. Oak Trim. Durable Fabric.
Through Sat. $329

Was $289. Berkline Wall-Away. Tweed Fabric.
Through Sat. $239

Was $310. Berkline Wall-Away. Your choice. Grey or Brown.
Through Sat. $259

FREE DELIVERY

**OCCASIONAL**

Was $299. Gun Cabinet by Pulaski Co. In Poplar Wood.
Through Sat. $249

Was $408. Gun Cabinet. 8 Gun Pine.
Through Sat. $339

Was $578. Corner Gun Cabinet. 8 Gun Pine.
Through Sat. $479

Was $270. Broyhill Curio. Fruitwood.
Through Sat. $179

Was $279. Console with Mirror. Pecan Finish. By Pulaski.
Through Sat. $229

Was $568. Leather Top Desk. Broyhill.
Through Sat. $469

EXTRA SPECIAL
4-PIECE TABLE GROUP
Queen Anne
Cocktail, 2 Ends, Sofa Table
Through Sat.
$499

Was $632. 3-pc. Table Group. Bassett. Maple.
Through Sat. $519

Was $639. 3-pc. Table Group. Queen Anne. Washed Cherry.
Through Sat. $519

Was $188. Bassett What-Not Table.
Through Sat. $149

**NAYLOR'S**
APPLIANCE & FURNITURE

5 WAYS TO CHARGE
Naylor's Charge, Mastercard, Visa, Bank Finance, 90-Day
No Finance with Approved Credit
221 S. Third St., Oakland

## *Health Classes Tuition Offered By New Horizons*

The New Horizons Program, a Single Parent/Homemaker/Displaced Homemaker Project of Garrett Community College, in cooperation with the Continuing Education Department of Garrett Community College, has arranged to pay tuition for the following vocational, non-credit classes in the healthfield for participating clients:

Basic Nursing Skills for the Geriatric Aide and Nursing Assistant will be offered Monday, August 24, through Wednesday, October 28, from 6 to 9:15 p.m. at the McHenry Campus. State certification will be given to those successfully completing the class.

Medical Terminology will begin Wednesday, September 9, and continue through Wednesday, December 16, from 6:30 to 9:45 p.m. at the Oakland Center of Garrett Community College.

Geriatric Aide and Nursing Assistant Hospital Techniques and Medical Receptionist course dates will be announced later. Interested individuals may call New Horzons for information.

Tuition assistance is available to persons who qualify for the New Horizons Program. For more information or to see if one qualifies for the New Horizons Program, persons may call 334-9184 weekdays from 8:30 a.m. to 4:30 p.m. or visit the New Horizons Program office at the Oakland Branch of Garrett Community College in Room 607.

PEACHES IN GARRETT COUNTY? That is indeed a rarity, and this year was the first year that the dwarf peach tree pictured above ever bore fruit, according to its owner, Herbert Lambert, Leighton Drive, Oakland. Lambert said he planted the tree over a decade ago and that it has rarely had bloom on it, let alone fruit. The unusual hot, dry conditions, minus a late spring freeze, allowed the tree to bear peaches, which Lambert said were "as sweet as sugar" and greatly enjoyed by his family.

THE RESERVE GRAND CHAMPION BABY BEEF at the Garrett County Fair was sold by owner Bonnie Lohr during the Livestock Auction on Saturday night. The 1,148-pound Exotic Cross sold for $1.50 per pound to Andrew Fike Construction and Developing, and was donated by him to the Garrett County 4-H Council. Bonnie is the daughter of Sharon Lohr. Pictured, left to right, are: Bonnie Lohr, Andrew Fike, and 1987 Farm Queen Lori Dodge.

## *Southern Band To Perform At Kennywood Park*

The 38th Fall Fantasy at Kennywood Park will have local representation during its nightly "Music, Music, Music on Parade" Thursday, August 20, through Friday, September 4, except Mondays.

In the Festival of Music portion of the parade this Sunday, August 23 the Southern Garrett High School Band will be among seven bands participating. Overall, 112 scholastic units will participate — seven each night from throughout the tri-state area.

Marching the same night as Southern will be: Philipsburg Osceola Jr., Elderton, Monaca, Burgettstown, Burrell and Somerset.

There will be colorful floats and amusing characters in this year's "Music, Music, Music on Parade" at 8:30 p.m.

Subscribe to The Republican

Class C & D Men's
**Softball Tournament**
•Double Elimination to first 12 paid teams
•Money Prize
**September 5 & 6**
**At Crellin & American Burger Center**
**Entree fee — $100; Entree Deadline, Sept. 1**
**Refreshments will be sold**
For more information call 301-735-5001 after 6 or 334-8372 anytime.
24-3t

**FERNDALE CHRISTIAN SCHOOL**
Now Additionally Offering
**PRE-SCHOOL PROGRAM**
**For Ages 3, 4, & 5**
Enrollment for pre-school now open and enrollment for regular classes continues.
**Call 334-9227, 334-2033, 334-8297, or 387-6953**
A ministry of Ferndale Baptist Church

The Fair might be over but you still have a chance to take advantage of our membership offer.
**Sign up for a one-year membership for only $150*, a savings of $80! Can be applied toward Continual Membership Program. Ask for details.**
*Must be paid in full.
**Offer good thru August 27**
**VILLAGE NAUTILUS**
HEALTH & FITNESS CENTER 334-1766
Lower Level Garrett Memorial Hospital

## Walter Cooper New Engineer At B&L Plant

John Sheltra, plant manager of the local Bausch & Lomb plant, and Tom McCreery, Engineering and Maintenance Department manager, announce the addition of Walter Cooper to the position of mechanical engineer.

Originally from Washington, N.J., Cooper attended Garnon University in Erie, Pa., where he was graduated with a bachelor of science degree in mechanical engineering in 1985 and a master's degree in business administration in 1987.

As a mechanical engineer, Cooper will report directly to Keith O'Daniels, section manager of Manufacturing Engineering. His duties will include small machine design, project management and process layout.

Cooper and his wife, Cheryl, reside in Frostburg. Mrs. Cooper is employed as a radiology technician at Sacred Heart Hospital, Cumberland.

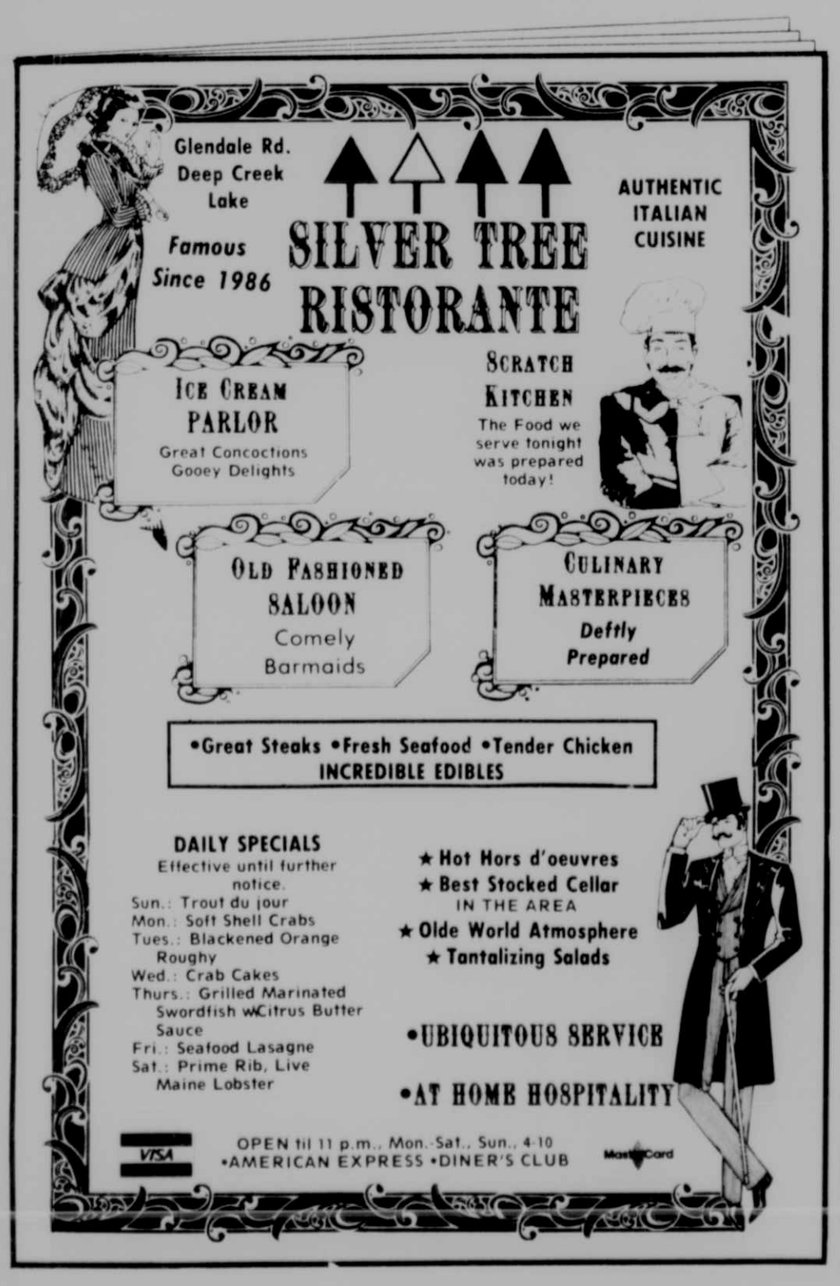

Attention Investors:

**Hunting for the Highest Yielding Investment?**

**Consider the "bear" facts!**

Almost all non-bank investments have charges associated with them. For instance, you may be charged a LOAD FEE for your investment. This is a fee you pay directly to your broker for investing your money. Other fees may also be added such as MANAGEMENT FEES, SALES COMMISSIONS, MIDDLEMAN FEES, etc. And, oftentimes these fees are only disclosed in the fine print.

Investment related fees will decrease your original profit potential. When you deduct these fees from your rate of return, you may discover your net yield to be much lower than the big rate first offered.

So, if you're shopping the financial jungle, remember to look at the "bottom line" of your investment. Then you'll realize where your hard-earned dollars should be invested — at First United National Bank & Trust.

**RATES**

| Term | Annual Rate of Simple Interest | Effective Annual Yield on Growth Certificates |
|---|---|---|
| 1-Year | 6.80% | 6.92% |
| 2-Year | 7.30% | 7.43% |
| 3-Year | 7.50% | 7.65% |

(Compounded Semi-Annually)
*Substantial interest penalty for early withdrawal.

**FIRST UNITED'S**
**Certificates of Deposit**
offer **guaranteed rates** for the full term of your Certificate, **FDIC insurance** protection against loss of your principal, and **NO FEES!**

**FIRST UNITED**
**National Bank & Trust**
Member F.D.I.C.

## Oakland Falls Five Games Back With Pair Of Losses To Tri-Towns

In the battle of the top two teams in the Pen-Mar Baseball League Sunday afternoon at Garrett Community College, the second-place Oakland Oaks were topped twice by Tri-Towns, losing the first game, 10-8, and the nightcap, 13-3.

Oakland remains in second place despite the defeats, but are now five games behind Tri-Towns in the standings.

A grand slam by Tri-Towns' Donnie Umstot in the fourth inning was the highlight of the first game, while Angelo Taylor and Donnie Raines each added solo homers. Ron O'Reilly finished with a double and a single.

The Oaks were down 7-1 going into the bottom of the fifth, but scored seven runs in the final three frames to narrow the score. Tri-Towns recorded three runs in the top of the sixth which gave them the win.

Phil Carr was responsible for a third of Oakland's nine hits, rapping three singles, while Steve Zumpano homered and Randy Cirillo smacked a double.

Taylor, Phil Cook, and Craig Rotruck each hit the ball over the fence for Tri-Towns in the second game, as the visitors finished with a 15-hit effort while Oakland managed just five hits. Taylor also singled, while Cook added a double and a single. Brian Cueva rapped three singles, and Ed Cuthbertson and Steve Spitzer each had two singles.

Leading Oakland's hitting was Craig Cumberworth, who recorded a pair of singles.

In other Pen-Mar action, Hyndman and Buckhannon split a doubleheader, as did Moorefield and Cumberland.

Oakland, now at 18-8, will wrap up its regular season at Cumberland (15-11) in a doubleheader this Sunday. Tri-Towns, 23-3, will play at Hyndman and Mt. Savage, 9-17, will be at Buckhannon. Moorefield, 11-13, will be awarded two forfeit wins over Elkins, which dropped out of the league several weeks ago because of a lack of players.

League playoffs are scheduled for August 29-30 and will include the top four teams in the standings.

| | | | | | |
|---|---|---|---|---|---|
| **First Game** | | | | | |
| Tri-Towns | 101 | 503 | 0-10 | 9 | 2 |
| Oakland | 010 | 032 | 2-8 | 9 | 1 |

Wendel Spitzer, Ron O'Reilly (5) and Craig Rotruck; Steve Spitzer (4), Mike Brady, Bo Butler (3), Mark Rodeheaver (5), Keith Cain (6) and Randy Cirillo.

HR: Angelo Taylor, Donnie Raines, Donnie Umstot, Tri-Towns; Steve Zumpano, Oakland.

| | | | | | |
|---|---|---|---|---|---|
| **Second Game** | | | | | |
| Tri-Towns | 110 | 161 | 3-13 | 15 | 1 |
| Oakland | 100 | 002 | 0-3 | 5 | 2 |

Kevin Kesecker, Buck Lough (7) and Craig Rotruck; Mark Rodeheaver, Steve Mohr (3), Bo Butler (4), Keith Cain (5) and Randy Cirillo.

HR: Angelo Taylor, Phil Cook, Craig Rotruck, Tri-Towns.

## Former Champs Among Field Of 150 In Tourney

A field of at least 150 of the area's top amateur golfers are expected to participate in the annual Western Maryland Golf Championships which open today with practice rounds, followed by competition Friday, Saturday and Sunday.

Among the entrants are five-time winner of the tournament, Jack Forbes, Morgantown, W.Va.; three-time champion, Lindsey Gonder, of the Oakland Country Club; and two-time winner, Larry Spotleo, Phillippi, W.Va. The 1986 champion, Phil Ambrosy, Bentleyville, Pa., is now a touring professional and thus will not be back to defend his title.

The tournament, which is open to any male amateur golfer, will consist of 54 holes. The 30 lowest scoring players after the three days of competition will receive trophies and assorted sports equipment. Tee-off will be at 8 a.m. daily and play will continue until about 3 p.m.

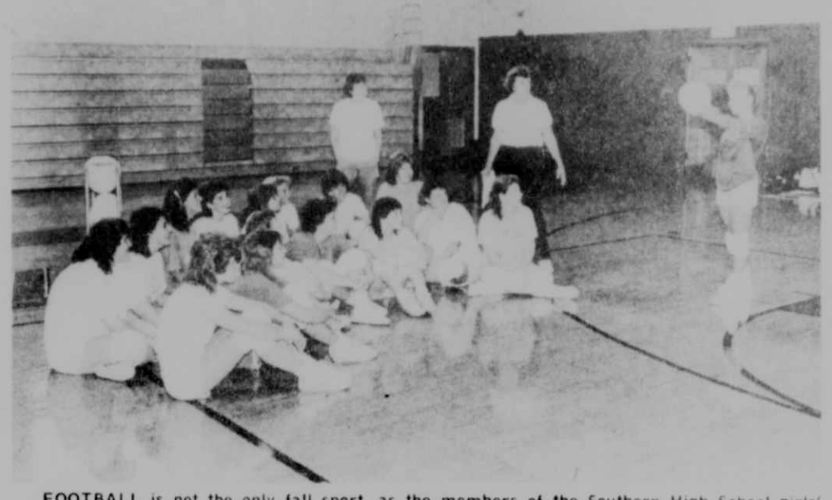

FOOTBALL is not the only fall sport, as the members of the Southern High School girls' volleyball teams are also busy preparing for what they hope will be a winning season. Above, Cheryl Wilt demonstrates an overhead serve for the rest of the team and coaching staff. Nineteen girls reported to practice, according to Coach Helen Rostosky, pictured standing, center. Returning players include Wilt and Tabitha Sliger, seniors; Debbie Bateman, Kathy Kimble, Catie Groves, and Lisa Friend, juniors; and Joelle Cassidy, Amy Zimmerman, Stacy Beckman, Stacy Clary, and Becky Evans, sophomores. New players are Amy Friend, Jenny Friend, Kendra Wagner, Becky Martin, Cindy Beckman, and Rebecca Few. Carol Wilson, a graduate of Frostburg State University, is the assistant coach. The Lady Rams will travel to Meyersdale for a scrimmage on August 28 and will open their season September 9 against Mt. Savage.

## Fishing Improving At Deep Creek Lake

Fishing has begun to improve at Deep Creek Lake, according to local guide, Don Ringer, who said that night fishing is best right now.

Bass, both large- and smallmouth, some in the five to six pound range, are being caught at night and early in the morning along rocky points and in grassy areas. Walleyes are currently hitting some artificial lures and minnows.

## Poker Run Slated

C&J Cycles, Cresaptown, is sponsoring a Poker Run on Sunday, August 23.

Sign-ups will begin at noon at the C&J Cycles Shop, 13143 Warrior Drive, Cresaptown. Advance sign-ups are available at $4 per person. On race day, the cost will be $5 per person.

There will be food, gifts, and prizes. Proceeds will be donated to the Cresaptown Volunteer Fire Company.

Helmets will be required on this run. For further information, persons may call C&J Cycles at (301) 729-2222.

## *Awards Given For Appalachian Mixed League*

The Appalachian Mixed League concluded activities with a pizza party and awards ceremony on Thursday, August 6.

The League, sponsored by four local businesses, consisted of 50 bowlers on 10 teams.

The final standings were: Marvin's Men's Wear, first place; Kelly's Appliance and Furniture, second place; The Satellite Store, third place; Bell Brother's Motor Sales, fourth place; Gregg's Pharmacy, fifth place; Shaffer Ford Sales, sixth place; Hillsman's Towne Restaurant, seventh place; Glotfelty Enterprises, eighth place; My-O-Tire, ninth place; and Cal's Carpet, tenth place.

The team sponsors furnished team shirts and four additional businesses, Oakview Motors, Proudfoot's Oakland Pharmacy, First United National Bank and Trust and Big Tee Burger, made awards possible for each bowler.

Volunteers and Appalachian Crossroads staff assisted the league by keeping score, coaching bowlers, providing transportation and keeping league records.

A spokesman for the League said they would like to thank everyone who helped make the League a success.

## Fishing Contest Winners Listed

Weekly fishing contest winners for the week ending August 16 were announced by the Deep Creek Lake-Garrett County Promotion Council and are as follows:

Largemouth bass, 5 lbs., 21 inches, caught by Albert Scibilia, Williamsport.

Smallmouth bass, 3 lbs., 8 ozs., 20 inches, caught by William Kaufman, Johnstown, Pa.

Crappie, 13 ozs., 10¾ inches, caught by Matt Knowles, Bluefield, Va.

Chain pickerel, 2 lbs., 12 ozs., 23¼ inches, caught by Alice Bucklew, Frostburg.

Walleye, 7 lbs., 13 ozs., 29½ inches, caught by Earl Cox, Mt. Airy.

Yellow perch, 1 lb., 1 oz., 13¼ inches, caught by Nicholas Quaranth, Monessen, Pa.

Winners of the contest are named weekly and each receives a citation and patch. The fishing contest, sponsored by Johnny's Bait House and the Promotion Council, began May 1 and will end September 30. All fish must be registered at Johnny's Bait House along Route 219 at Deep Creek Lake.


**WORKERS' COMPENSATION IS PUBLIC INFORMATION**

**August 26, 1987**

A Workers' Compensation representative will be available to answer your questions, explain documents, and clear up problems you may have with compensation.

**The Washington County Free Library**

**100 S. Potomac Street, Hagerstown**

**11 a.m. - 3 p.m.**

INTERNATIONAL BEAUTY SCHOOL
Enroll now for Fall Classes!
FINANCIAL AID
Assistance Available!
119 North Centre St., Cumberland, Md.
(301) 777-3020
Formerly Tri-State Beauty Academy
23 4t

ROCK OF AGES
BARRE GRANITE
Monuments
Domestic and Foreign Granite
Johnson Memorial Company
BUY FROM THE MANUFACTURER AND SAVE
Duplications Our Specialty
MRS. SALLY SCHWING
R.D. 2, Accident, Md.
Dial 826-8339
FRANK SLAGLE
Kingwood, W. Va.
Dial 329-0223
(814) 634-0622
20 Salisbury Street Meyersdale, Pa.

Open House Open House

**BAYARD OFFICE**

M&M M&M M&M

MINERS & MERCHANTS Bank
P.O. BOX 189
THOMAS, WEST VIRGINIA 26292

**FRONT STREET, BAYARD, W.VA. 26707**

**SATURDAY, AUGUST 22, 1987, 10 a.m. - 2 p.m.**

*Door Prizes*
•RCA Video Cassette Recorder •RCA XL100 13" Color TV •Black & Decker Spacemaker Coffeemaker

*Banking Hours*
LOBBY
•Monday-Friday, 9 a.m. - 2 p.m.
•Friday Evening, 4 p.m. - 7 p.m.

(Ribbon Cutting Ceremony, 10 a.m.)
You are invited to stop in and visit our
**NEW MODERN BANKING FACILITY!**
Regular Banking Services Beginning
**MONDAY, AUGUST 24, 1987**
Member F.D.I.C.

*Refreshments*

*Drive-In Banking*
•Monday-Thursday, 9 a.m. - 5 p.m.
•Friday, 9 a.m. - 7 p.m.

## *Applications Still Being Taken For Southern Classic*

Applications are still being accepted for the Southern High Tennis Classic, slated for this weekend at Southern High School. The tournament is being sponsored by Rob Michael, owner of the Oakland office of State Farm Insurance, and all proceeds will be used for the benefit of the Southern High tennis program.

The divisions of play will include: boys and girls, 18 and under, singles; men's A and B singles; men's doubles; women's singles and doubles; and mixed doubles. Champions and runners-up will receive trophies and each participant will be given a t-shirt. Tennis balls will also be provided.

The entry fee is $8 for singles and $10 per doubles team. Persons desiring more information or wishing to register should contact Fred Pratt at 334-3501 or Linda Garris at 334-4713 immediately.

Spectators are welcome to attend the tourney, free of charge. A concession stand will be available.

## First Frostburg Co-Ed Classic Set

The Frostburg Recreation & Parks Department invites all teams to participate in Frostburg's first co-ed slowpitch softball tournament. Teams from all over the tri-state area are welcome to compete. The games will be held September 26-27 at the Frostburg Lion's Field Park.

An entry fee per team will be charged. Players must be 16 years of age or older. Cash prizes and trophies will be awarded to the winning teams. The deadline to enter is September 18.

For further information and to register, persons may contact Delbert Payton at The Frostburg Recreation & Parks Department at 689-3957, or Dee-Dee Ritchie at 777-2134.

Try Our Want Ads. They Pay.

## Treetop Flyers Honor Member At Gathering

The Treetop Flyers, the area's local remote control aircraft club, honored Cliff Savage, Oakland, on Sunday evening with a special skill recognition award at their regular "fly-in" gathering.

The award is to recognize achievement and progress made flying remote control aircraft, including: demonstration of skills in aircraft building and repair, skill advancement and solo take-off and landing and willingness to share skills and equipment while helping others learn to fly.

Savage is the third member to ever achieve the skill level required to receive the special award. The patch was presented by Terry Bell and Rick Kutchman, instructors and charter members of the club, both of whom were award winners themselves.

Club members meet on Sunday evenings at a landing strip in Swanton to fly remote control airplanes, helicopters and gliders.

Members include: Joe Becker, Pittsburgh, Pa.; Dave Bell, Jim and Jay Bird Callis, Carl Fike, Steve Gnegy, Rick Kutchman, Cliff Savage and Don Woods, all of Oakland; Terry Bell, Jack and Nathan Rickman, Swanton; Joe Nelson, Cumberland; Dale Paugh, McHenry; and Adolf "Duff" Waitekunas, Mt. Savage.

Persons interested in obtaining more information about the club may call Bell at 387-4866 or Kutchman at 334-1613 evenings.

## *Bowling League Standings Noted*

**Wednesday Summer League**
**Final Standings**

Standings: 1. First National Bank of T.A. 2. M.A.F. 3. Go Getters.

High Team Series: First National Bank of T.A., 1669; Garrett Community College, 1417; Martin Auto Glass, 1298. High Team Game: First National Bank of T.A., 571, 560, 538; Garrett Community College, 487; Martin Auto Glass, 477.

High Individual Series: Gary Tichnell, 588; Gary Powell, 574; Marolyn Johnson, & Don Kisner, 541. High Individual Game: Marolyn Johnson, 232; Gary Powell, 216; Gary Tichnell, 214.

Individual Awards, Men: Most Improved Average, Frank Teter, +10 pins. High Average, Gary Tichnell, 188 for 27 games.

Women: Most Improved Average, Laura Kisner, +12 pins. High Average, Marolyn Johnson, 177 for 33 games.

**Senior Citizens**
**Thursday Rollers**

Standings: 1.Mixed Nuts 2. Hot Shots 3. Lame Ducks.

High Team Series: Old Timers, 1269; Mixed Nuts, 1205; Alley Cats, 1191. High Team Game: Old Timers, 472; Hot Shots, 438; Old Timers, 435.

High Individual Series: Ivan Humberson, 494; Merle Gindlesberger, John Criss, 461. Iven Harvey, 440. High Individual Game: John Criss, 201; Ivan Humberson, 197; Merle Gindlesberger, 182.

High Individual Series, women: Berdena Wagner, 436; Nina Liller, 434; Ellen Humberson, 420. High Individual Game, women: Nina Liller, 169; Berdena Wagner, 156, 155.

## State Park Summer Programs

**Herrington Manor/ Swallow Falls**

The schedule for interpretive programs at Herrington Manor/Swallow Falls State Parks was announced this week by park naturalist, Joan Norman.

—Saturday, August 22: Campfire and movie at Swallow Falls amphitheatre at 8:30 p.m.

—Sunday, August 23: Junior Ranger Program and Nature Center open from 1-2 p.m. at Herrington Park Office.

—Monday, August 24: Morning nature walk at Herrington Manor lake at 9 a.m.; Nature Center open from 1-2 p.m.

—Tuesday, August 25: Movie, "In Beaver Valley," at Herrington Park Office at 7 p.m.

—Wednesday, August 26: Scavenger Hunt for ages six-12 at Herrington Park Office at 2 p.m.

—Thursday, August 27: Sawmill demonstration near Herrington Office at 1 p.m.; Junior Ranger Program from 2-3 p.m. at Herrington Manor Park Office; Campfire and movie at Herrington Manor amphitheatre at 8:30 p.m.

—Friday, August 28: Fishing demonstration by Adam Deckerhoff at Herrington Manor Boat Launch from 10-11 a.m. Call ahead to register.

**DEEP CREEK LAKE**

Interpretive programs for August 20-23 at Deep Creek Lake State Park were announced this week by park interpreter, Diana McCartney.

—Thursday, August 20: Night Language walk at the amphitheatre at 8 p.m.

—Friday, August 21: "Ghost Miner From The Past" walk to the Old Brant Mine to meet George, the ghost miner. Meet at the amphitheatre at 1 p.m.; "Mammal Greetings" crafts at the garage building at 3 p.m.; Friday night movie at the garage building at 8 p.m.

—Saturday, August 22: Puppetmania at the beach bath house at 3 p.m.; Old-fashioned campfire at the amphitheatre at 8 p.m. Bring marshmallows.

—Sunday, August 23: Puppetmania at the beach bath house at 3 p.m. for an encore performance by the Deep Creek Lake State Park animals.

## Magical Mime

Continued from Page A-1

ballet. He currently is an instructor of speech and theatre at Garrett Community College.

The rubbery, expressive face of Greg Carrico is familiar to nearly every theatre-goer in Garrett County, as he has been an entertainer for over 10 years, both performing with Sincell and with other theatrical groups. For the past few years, he has performed his own magic-juggling show entitled "Watch Closely." He is an accomplished juggler and has also had training in mime, jazz dance, and ballet.

The Magical Mime Company was hand-picked by Robert Sheilds, of the famous Sheilds and Yarnell mime duo, to perform at the 1984 International Mime and Clown Festival, where their performance was selected to receive the "people's choice" award.

"The Magical Mime Company has some of the best ideas I have seen," Sheilds said after witnessing their performance.

Next weekend's performances are slated for Friday, Saturday, and Sunday, August 28-30, at 8 p.m. in the GCC Auditorium. Reservations should be made by calling Englander's Pharmacy, Oakland; Beachy's Pharmacy, Grantsville; or Garrett Community College, McHenry. Reservations are guaranteed until 7:45 p.m. on performance nights. Tickets are $5 for adults and $2 for children.


**WANTED**
Experienced
**COOK**
Apply Box U
c/o The Republican
Box 326, Oakland

**AUTOMOTIVE MACHINE**
Machine Work — Complete Engines
Complete Gasoline Engine Repair
•Rebuilt Engines
Blueprint Stock — Drag Engines
•General Engine Reconditioning
Valve Work & Boring Blocks
Crankshaft Grinding
•Reconditioning Crankshafts up to 84" •Magnafluxing
DIESEL ENGINE REBUILDING
•Diesel Head Work •Guides •Tubes •Seats •Pressure Testing •Resurfacing
FLYWHEEL GRINDING
Douglas H. Bittinger, Owner 301-334-1105
310 Baltimore Ave., Mtn. Lake Park, Md. 21550
½ mile east of Browning's Foodland

You have long been able to depend on **Beall, Garner, Screen & Geare** for maximum benefit auto, home-owner, commercial property and casualty **insurance.** Now you can turn to us for
The BGS&G companies
**Life, Health & Group Insurance**
Call our representative
**Virginia Jeffrey**
**334-9424**

*Wiley's Flower Shoppe*
Route 495, Grantsville, Md.
•Fresh Flower Arrangements •Cut Flowers
•Silk Flower Arrangements •Funerals, Weddings, Proms, •Corsages •Fruit Baskets •Delivery Service
Monday-Saturday, 10-10; Sunday, 1-5
MasterCard VISA
301-895-5787

Grantsville School of Dance & Gymnastics
Announces Fall Registration
August 27 & 28
6 - 8 P.M.
Classes offered in
★ Tap ★ Ballet ★ Jazz ★ Gymnastics
★ Baton
from ages 3 to Teen
Special Classes for Pre-Schoolers
Ages 3 - 5

For Registration Call
(301) 895-5079
Grantsville School of Dance & Gymnastics
River Road Grantsville
Member of Dance Educators of America
Dee Yutzy, Instructor/Owner

The Best
Western Maryland Experience

is a delicious meal at
**Cornish Manor**

Delightful Atmosphere
Cocktails Fine Food
FEATURING
★ 19th Century Atmosphere
★ Homestyle Cooking
★ Fine Cocktails
★ Homemade Desserts
★ Private Dining/Meeting Room
★ Party & Reception Arrangements
★ Afternoon Bridge Club Tables
★ Take-Out Meals
★ Party Platters
★ Picnic Food Baskets
★ Personal Charge Accounts
★ Gift Certificates
★ Guaranteed Reservations
★ Courteous Service
Public Dining At Its Best!
Reservations Gladly Taken! (301) 334-3551
Open 11 a.m. to 10 p.m.; CLOSED SUNDAYS
Memorial Drive (½ mi. past hospital)
★ Take-out meals available!
VISA MasterCard

**SHAFFER FORD SALES, INC.**
**1987 INVENTORY CLEARANCE SALE**
Celebrating Our 31st Year In Business

ALL 1987
★ ESCORT ★ LYNX ★ E.X.P.
★ TEMPO ★ TOPAZ
And ★ ALL-WHEEL DRIVE

1.9 A.P.R. — 24 months
3.9 A.P.R. — 36 months
4.9 A.P.R. — 48 months
8.9 A.P.R. — 60 months
OR
$400 CASH BACK
10 Tempo & Topaz In Stock!
8 Escort & Lynx In Stock!

ALL 1987 FWD

★ TAURUS
★ SABLE
1.9 A.P.R. — 24 months
3.9 A.P.R. — 36 months
4.9 A.P.R. — 48 months
8.9 A.P.R. — 60 months
Over 3 Taurus & Sable In Stock!
OR UP TO $700 CASH BACK

ALL 1987
★ RANGER ★ BRONCO II

1.9 A.P.R. — 24 months
3.9 A.P.R. — 36 months
4.9 A.P.R. — 48 months
8.9 A.P.R. — 60 months
OR UP TO $1,000 CASH BACK
Over 4 Bronco II & Ranger In Stock!
IMMEDIATE DELIVERY!

ALL 1988 FWD
★ FESTIVA

1.9 A.P.R. — 24 months
3.9 A.P.R. — 36 months
4.9 A.P.R. — 48 months
8.9 A.P.R. — 60 months
3 1988 Festiva In Stock!
OR $300 CASH BACK

All 1987
★ T-BIRD ★ COUGAR
1.9 A.P.R. — 24 months
3.9 A.P.R. — 36 months
4.9 A.P.R. — 48 months
8.9 A.P.R. — 60 months
OR $600 CASH BACK

ALL 1987 F-SERIES
TRUCKS W/MANUAL TRANSMISSION

1.9 A.P.R. - 24 months
3.9 A.P.R. - 36 months
4.9 A.P.R. - 48 months
8.9 A.P.R. - 60 months
$500 CASH BACK

*6 Year, 60,000 Power Train Warranty!*
We have no argument with those who sell for less. They know what their products are worth and what **type of service they give** after the sale.
**GREAT VALUES!**

YOU'RE SAFER WITH SHAFFER
**SHAFFER FORD SALES, INC.**
*Downtown Oakland And U. S. 219 North Of Oakland, MD*
334-2121

## Custer Attending Institute Of Mortuary Science

Franklin H. Custer has been attending the Pittsburgh Institute of Mortuary Science since January.

While attending school he is residing and working at the Burton L. Hirsh Funeral Home, Squirrel Hill, Pa.

Custer is a graduate of Southern High School, honor student graduate from Garrett Community College, and graduated summa cum laude from West Virginia University with a BS degree in science and a minor in athletic training.

During the time Custer was at WVU he was a student athletic trainer for football, baseball and women's track teams.

The Pittsburgh Institute of Mortuary Science offers a 12-month course to prepare students to become morticians.

Custer is the son of Mr. and Mrs. Dale H. Custer, Oakland, and will be graduating from the Institute in January.

## Two Killed

Continued from Page A-1

partment, Northern Rescue Squad, Southern Rescue Squad, or the Children's Ward of Garrett County Memorial Hospital.

**ROGER W. SKEWERIS**

Roger W. Skeweris was born in Oakland on September 19, 1966. He was the son of Walter R. "Pal" and Juanita V. (Lewis) Skeweris, Oakland.

He was employed as a pressman for Sincell Publishing Company, Oakland. He attended the Fairview Church of the Brethren.

Also surviving are one sister, Mrs. Cathy L. Sanders, Oakland; and three brothers, Richard A. Skeweris, Robert G. Skeweris and Randall L. Skeweris, all of Oakland.

Friends will be received in the Stewart Funeral Home, Oakland, today from 7-9 p.m. and Friday from 2-4 and 7-9 p.m.

A service will be conducted at Fairview Church of the Brethren Saturday at 11 a.m. with the Rev. David Moon officiating. Interment will be in the church cemetery.

The body will be taken to the church one hour prior to the service.

## First United

Continued from Page A-1

mont, Moran stated, "First United brings to us greater resources as well as financial strength. With them, we will be able to offer our customers a much wider selection of products and services in the immediate future."

Consummation of the transaction is subject to the approval by the shareholders of Piedmont and various regulatory authorities. Under the current interstate banking law between Maryland and West Virginia, the transaction can only be completed after January 1, 1988.

First United is an Oakland-based holding company with First United National Bank & Trust as its principal subsidiary. As of June 30, 1987, First United had total consolidated assets of $253.0 million, deposits of $229.9 million, and shareholders' equity of $20.7 million.

First United had 1,272,656 total common shares outstanding at June 30, 1987. Net income for the first six months of 1987 was $1.6 million, or $1.27 per share compared with $1.5 million, or $1.17 per share, respectively, for the corresponding period in 1986.

Piedmont had assets of $23.2 million, deposits of $20.6 million and shareholders' equity of $2.3 million as of the June 30, 1987. Reported net income for the first six months of 1987 was $200,175 or $2.78 per share compared with $158,247, or $2.20 per share, respectively, for the similar period in 1986. Piedmont had 72,000 common shares outstanding as of the end of the second quarter in 1987.

## Accidents

Continued from Page A-1

the Grantsville Plaze parking lot. Gaumer was reportedly also approaching the plaza southbound when Hetrick failed to observe him and turned into his path. Hetrick swerved to the right and struck Hetrick in the southbound lane of Route 219, according to reports filed by Sgt. David P. Moore of the Maryland State Police.

The Northern Garrett Rescue Squad transported Gaumer to the Cumberland hospital and Hetrick and his wife, Myrtle, a passenger in the car, to West Virginia University Hospital, where they were apparently treated and released as hospital officials said they had no record of them as patients yesterday.

Charges are pending in the accident.

A Deer Park man remains a patient in Garrett County Memorial Hospital in "satisfactory" condition, according to a nursing services spokesman, following a one-vehicle accident which occurred early Saturday morning.

Injured in the 2 a.m. accident was Steven A. Beeman, 22, who was operating a 1976 Chevrolet El Camino northbound on U.S. Route 219 near the Mason School Road. He was reportedly travelling at a high rate of speed when he lost control of his vehicle causing it to leave the right side of the road, travel back onto the road, and leave again before it struck a embankment.

He was transported to the hospital by private vehicle. Tfc. D.G. Riggleman investigated the accident and noted that charges are pending.

Two out-of-town motorists escaped injury Friday when the vehicles they were operating on U.S. Route 48 east of the Chestnut Ridge Road collided.

According to Tfc. R.M. Hershberger of the Maryland State Police, the accident occurred when the 1979 Pontiac Sunbird, operated by Brent D. Barton, 23, Masontown, Pa., approached a 1986 Dodge Lancer, operated by Vincent Orsatti, 57, Belaire, Ohio, from the rear and struck it with the left front fender.

The impact caused the Orsatti vehicle to spin around twice before coming to rest on the right shoulder.

Barton was charged with failure to control speed, failure to drive in a single lane and driving while under the influence of alcohol.

A LaVale man also escaped injury early Sunday morning when he lost control of his vehicle on U.S. Route 40 near Devil's Half Acre.

Daniel A. Miller, 21, was reportedly operating a 1984 Chevrolet Chevette on Route 40 when he allegedly saw a deer and swerved to avoid it, causing him to lose control of his car and strike two trees before coming to rest on an embankment.

Tfc. J.V. Moore investigated the mishap and charged Miller with negligent driving.

A young Grantsville man was charged with negligent driving, driving an unregistered vehicle and driving while under the influence of alcohol following a Monday night accident.

According to Tfc. R.J. Resh of the Maryland State Police, Roger L. Bittinger, 20, was operating a 1974 Ford Ranchero northbound on the Dorsey Hotel Road when he ran onto the right shoulder as he was negotiating a curve. The vehicle re-entered the roadway, ran off the left side, struck a fence and then a Potomac Edison utility pole before coming to rest in a ditch.

Bittinger was apparently not seriously injured in the 9:55 p.m. mishap.

---

Names of the five great lakes can be remembered through the use of the mnemonic device: H-O-M-E-S — Huron, Ontario, Michigan, Erie and Superior.


19th Annual
GNEGY REUNION
Sunday, August 23
Basket Lunch - 1 p.m.
Route 219 south of Red House, near Pargas and Maryland/West Virginia state line.
All Friends and Relatives are Invited

STEAM CARPET CLEANING
EXPERT UPHOLSTERY CLEANING and Stain Proofing also available
2 ROOMS JUST $37.95
*Rooms over 300 sq. ft. count as 2 rooms.
OUR COURTEOUS EXPERIENCED PERSONNEL NEVER SMOKE IN YOUR HOME
UPHOLSTERY CLEANING • STAINPROOFING
Senka's Carpets 334-8220

A FINE ARTS GALLERY
•Lithographs & Etchings •Posters & Prints •Pottery & Porcelain •Local Watercolors, Oils & Acrylics •Calligraphy & Fish Prints •Walt Disney Drawings & Movie Cels •Complete Custom Framing
THE ART CENTER, INC.
Supplies & Gallery
(301) 777-2671
130 Greene St., Cumberland, Md. 21502
(2 blocks off Rt. 48, Exit 43-A)
16-141

Working Mother Needs
HELP!
Responsible woman to watch 2 small children in my home in Oakland area, 4 days per week, Monday-Thursday, 8-5. Must be dependable and have own transportation. Send letter with references to Box C, c/o The Republican, P.O. Box 326, Oakland, Md. 21550.

SUMMER
Cool, Cool Values!
LORD CALVERT CANADIAN
Regular $13.99
Less Coupon $ 3.00
YOUR COST $10.99
PEPSI or COKE
$5.49
Case/Cans
Stock up for Labor Day!
COORS
$9.99
Case/Cans
CIGARETTES
Your favorite brands, still ..... $1.00 pk.
The Maryland State Lottery
This Week's Lotto
3 MILLION
You Gotta Play To Win!
PLAY INSTANT BASEBALL!
You can win up to
$25,000
Instantly!
MIDWAY DISCOUNT BEVERAGES
Easy Parking Midway Plaza 334-2140

Under New Management
Winter Leagues
Now Forming
Sign up for some good family fun.
•MEN'S
•WOMEN'S
•MIXED
•JUNIORS
Offer good August 20-29
Bowl one game, get one game FREE
PAR-MATT LANES
8:30 a.m. - 11 p.m.
Oakland, Md. 334-3040

## Livestock Sale

Continued from Page A-1

Ty Miller, son of Ralph and Glenna Miller, sold the first-place Shorthorn steer to Patriot Coal Company for $.90 per pound. The 1,209 steer was donated to the Gorman Fire Department.

Vickie Buckel's first-place Limousin steer weighing 1,126 pounds was purchased by Southern States of Grantsville for $1.00 per pound. Vickie is the daughter of Mr. and Mrs. William Buckel.

The reserve champion Angus steer was sold by Becky Evans, daughter of Gary and Linda Evans. Her 1,025-pound steer was purchased for $1.10 per pound by Oakland Oil Company and Dr. William G. Savage.

Denise Evans sold her reserve champion Exotic Cross for $1.00 per pound to Ralph's Richfood. The 1,189-pound steer was donated to the Swanton Community Center and the Deer Park Fire Department. Denise is the daughter of Richard and Delores Evans.

The reserve champion Hereford was owned and sold by Shawn Bishoff, daughter of George and Joyce Bishoff. Her 986-pound steer was purchased for $1.20 per pound by Penn Point Associates and donated to the Deer Park Fire Department and Southern Rescue Squad.

Trina Green's reserve champion British Cross, weighing 1,145 pounds, was purchased by Beachy Lumber Company for $1.50 per pound and donated to the House of Hope. Trina is the daughter of Kenneth and Debra Green.

Robbie Marple's 1,290-pound reserve champion Simmental was purchased by Beachy Lumber Company for $1.00 per pound. Robbie is the son of Tom and Cheryl Marple.

A Shorthorn steer weighing 1,207 pounds was sold by Monica Miller, daughter of Ralph and Glenna Miller. The steer was purchased by Bill's Marine Service for $.95 per pound.

Marsha Custer, daughter of Leo and Janet Custer, sold her 1,062-pound Limousin steer to Brashear Coal Company for $1.10 per pound. The steer was donated to the Accident Fire Department.

A 1,117-pound Angus steer owned by Darla Broadwater was purchased by Grantsville Livestock Market for $1.15 per pound. Darla is the daughter of Dayton and Bernice Broadwater.

Heather Perando, daughter of Jim and Dixie Schmidt, sold her Exotic Cross weighing 1,341 pounds, to Bill's Marine Service for $.90 per pound.

A 1,052-pound Hereford steer owned by Becky Klotz was purchased by Charles Enlow for $1.05 per pound. Becky is the daughter of Doug and Bonnie Klotz.

A British Cross steer weighing 1,128 pounds was sold by Jennifer Reeves to Dr. J.V. Jones for $1.10 per pound. Jennifer is the daughter of Arden and Loretta Reeves.

Dixie Browning's 1,118-pound Simmental steer was purchased by Glotfelty Enterprises for $.85 per pound. A $.05 per pound incentive was added to her steer by My-O-Tire. Dixie is the daughter of Donald and Sharon Rodeheaver.

Peggy Evans, daughter of Gary and Linda Evans, sold her 1,089-pound Exotic Cross to Proudfoot's Pharmacy and C.E. Jackson Equipment Company for $1.00 per pound.

Mike Harvey's 1,189 Angus steer sold to Gateway Motors of Cumberland for $1.15 per pound. Mike is the son of Mr. and Mrs. John Harvey.

Tammy Holler sold her 1,097-pound Hereford steer to Browning's Foodland for $1.00 per pound. Tammy is the daughter of Thomas and Naomia Holler.

Kim Miller, daughter of Roland and Darlene Murphy, sold a British Cross steer weighing 996 pounds to the First United National Bank and Trust for $.95 per pound. The steer was donated to the Garrett County 4-H Council.

Randy Tichnell, son of Larry and Janet Tichnell, sold his 1,143-pound Simmental steer to Mountaineer Log & Siding Company for $.85 per pound. My-O-Tire added a $.05 per pound incentive to his steer.

Chuck Fitzwater sold his 1,340-pound Angus steer to Campbell's Chevrolet of Cumberland for $.85 per pound. A $.05 per pound incentive was also added to his price by My-O-Tire. Chuck is the son of William and Patience Fitzwater, Jr.

THE PLAYERS ARE REHEARSING as the Blue Barn Playhouse enters its final two weeks of production. This week's and next week's patrons have the opportunity to see Agatha Christie's "The Mousetrap," a famous mystery that has delighted audiences since it premiered in London in 1952. The play ran continuously for over 25 years. The play is about a group of stranded travellers in a guest house in Scotland. A major winter storm has cut them off from civilization and among them is a psychopathic killer. Sgt. Trotter attempts to uncover the identity of the killer. "The Mousetrap" replaces the previously announced plays, "The Bad Seed" and "Habeas Corpus," because of casting problems. Members of this cast include: Martha Schadt, Steve Zeisel, Brett Dimaio, Ann Grunberg, Lorien Castelle, Jack Mace, Bubby Lewis, Earl Moreland and Richard Byrne. Season ticket holders who have not used of their voucher will receive a refund. Advance tickets are available at Proudfoot's Oakland Pharmacy, Four-All Seasons Gift Shoppe, The Book Center in Cumberland and the Mary Carol Shop in Frostburg. Further information may be obtained by calling the theatre at 387-7901 on show nights.

Tommy Ritchey sold his 1,082-pound Exotic Cross to Belco Construction Company for $1.05 per pound. Tommy is the son of Tom and Linda Ritchey.

Julie Tichnell's 888-pound Hereford steer was purchased by Ralph's Richfood for $1.10 and donated to the Aurora, W.Va., and Bayard, W.Va., Fire Departments. Julie is the daughter of Larry and Janet Tichnell.

Dean Green's 1,053-pound Angus steer was sold to W.H. Moran of Westernport for $.95 per pound. Dean is the son of Kenneth and Debra Green.

Danielle DeBerry, daughter of Gary and Cathy DeBerry, sold her 1,261-pound Exotic Cross for $.95 per pound to Gregg's Pharmacy.

Richie Marple, son of Mr. and Mrs. Richard Marple, sold his 1,134-pound Exotic Cross to Glotfelty Enterprises for $1.00 per pound.

Paul Miller's 926-pound Hereford sold to the Accident Garage for $1.20 per pound. Paul is the son of Stanley Miller.

Karen Wilhelm's 1,271-pound Simmental steer was purchased by Potomac Valley Farm Credit for $.85 per pound. Karen is the son of Allen and Alice Wilhelm. My-O-Tire added a $.05 incentive to Karen's price.

Randy Marple, son of Mr. and Mrs. Richard Marple, sold his 1,177-pound Exotic Cross to Ed Wilburn General Contractor for $.95 per pound.

Chad Malone, son of Gerald and Beverly Malone, sold his 1,025-pound Hereford steer to Bausch & Lomb for $.95 per pound.

Becky DeBerry's 1,076-pound Exotic Cross was purchased by Stanya Custom Coal Sales for $1.10 per pound. Becky is the daughter of Everett and Harriet DeBerry.

Holly Buckel, daughter of Mr. and Mrs. William Buckel, sold her 1,205-pound Exotic Cross steer to Buckel's Market for $.90 per pound.

Kendra Wagner's 1,078-pound Exotic Cross steer was purchased for $1.10 per pound by 135 Meat Market. Kendra is the daughter of Mr. and Mrs. Dale Wagner.

Randy Lucas, son of Larry and Carol Lucas, sold his 976-pound British Cross steer to the First United National Bank and Trust for $1.00 per pound. The steer was donated to Northern and Southern Athletic Associations.

Becky Sanders sold her 998-pound Hereford steer to Andrew Fike Construction and Developing for $1.40 per pound. Her steer was donated to the Garrett County Livestock Association. Becky is the daughter of Ken and Edna Sanders. The Garrett County Livestock Association resold the steer, which was purchased by My-O-Tire for $1.10 per pound.

Christy Keller's 1,183-pound Exotic Cross steer was purchased by Bruceton Farm Services for $1.10 per pound. Christy is the daughter of George and Annette Keller.

Mike Weeks, son of Naomi DeWitt, sold his 1,115-pound Shorthorn steer to Beachy Lumber Company for $.90 per pound.

Cheryl Yoder's Hereford steer weighing 885 pounds was purchased by Doerr Construction Company for $1.00 per pound. Cheryl is the daughter of Richard and Vernie Myers.

Dave Rounds sold his 1,136-pound Exotic Cross to the Grantsville Livestock Market for $.90 per pound. Dave is the son of Floyd and Darlene Rounds.

Jason Malone's 960-pound Hereford steer was purchased by J. Rogers Fike for $.95 per pound. Jason is the son of Gerald and Beverly Malone.

**Market Lambs**

Jenny Weller was the owner of the champion market lamb. Her 114-pound Suffolk lamb sold for $3 per pound to The Village Nautilus of Oakland. Jenny is the granddaughter of Don and Jane Sealing.

The reserve champion lamb was owned and sold by Chuck Fitzwater, son of William and Patience Fitzwater, Jr. His 122-pound Suffolk lamb sold for $2.40 per pound to Southern States of Oakland.

Chris Jones sold his 100-pound Hampshire lamb to Agway of Oakland for $1.75 per pound. Chris is the son of Mr. and Mrs. Thomas Jones.

A 101-pound Suffolk-Hampshire-Dorset Cross was sold by Thomas Holler, son of Thomas and Naomia Holler. The lamb was purchased by Browning's Foodland of Oakland.

Continued on Page A-17


Garrett County Memorial Post 10077 Veterans of Foreign Wars is presenting their annual

**Chevrolet Party**
**September 5, 1987**

**Grand Prize: 1988 Chevy Celebrity tickets are on sale now for $100. Get one while they are available at the post home, or call 301-334-9109.**

**Helbig's Route 560 CARPET SHOPPE**

Private Residence
Personalized Service With Butch & Carolyn Helbig
Open 8:30-5:30 Mon.-Sat.
Evenings by Appointment

Our warehouses are bulging with bargains galore, that we've bought in bulk rolls to save you money on every yard, and on every roll of carpeting and/or vinyls you choose to purchase from us.

Better check us out, folks, before you decide to purchase elsewhere and pay more!

Next time you're in the market for floor coverings, visit the folks with the largest selection of in-stock merchandise on the mountaintop . . . and that's us!

Remember, we're the couple who says "A floor without a rug is like a kiss without a hug."

**Remnants Available — Various Sizes**

**334-9598**

**Summer Sun Can Be As Hard On Your Car As Winter Cold!**

Come see us for your
**•Air Conditioning**
**•Coolant Service**
Foreign & Domestic Vehicle Parts
We Install Complete Units

**Garrett Automotive**
**387-6148**
Located on Rt. 219 at the Mayhew Inn Road Intersection

**Rabies Clinic**
**Cats Only**

| DATE | PLACE | TIME |
|---|---|---|
| Monday, August 24, 1987 | Friendsville Fire Hall | 5-6 p.m. |
| Tuesday, August 25, 1987 | Oakland Armory | 5-6 p.m. |
| Wednesday, August 26, 1987 | Grantsville Fire Hall | 5-6 p.m. |

This clinic is for vaccination of **cats only.** Cats are the greatest domestic animal that rabies threaten today. Over 50 cats in Maryland have been confirmed positive for rabies during the current rabies epidemic; resulting in exposure to a large number of individuals.

Cats should be under the control of a responsible person, and brought to the clinic in a wire cage or a box with air holes, or in a cotton bag or cotton pillowcase, tied at the top.

**Cost: $3.00 per cat.**

**•Cats 3 months of age and older must be vaccinated.**
**•Cats receiving first vaccination — re-vaccinate the following year.**
**•Cats over 1 year, receiving second vaccination, re-vaccinate in 3 years.**

**GIANT SALE**
**Now through Labor Day**

•Skiing Equipment
•Mountain Bikes
•Windsurfing Equipment & Sailboards
•Sports Clothing & Accessories
•Alden Ocean Shells

Open Daily 9-5
387-5937

**TIPS UP SKI & SPORT**
Sang Run Road near the Wisp Resort

ONLY AT JERRY NUZUM!
WE HAVE JUST WHAT YOU WANT!
**7 ACRES OF CARS and TRUCKS**
FRIENDLY DEPENDABLE SERVICE DEPARTMENT
75 NEW 1988 TRUCKS AVAILABLE NOW!
NOW ONLY **$39** Down Delivers ANY NEW CAR OR TRUCK
SAVE $$$
WE'LL DO WHATEVER IT TAKES!
BIGGER TRADE-IN ALLOWANCE
GET INSTANT CREDIT!
AS LOW AS **$195** MO. INCLUDES FACTORY INCENTIVE
WAIT NO MORE!
DON'T MISS OUT!
**1.9%** FINANCING
OR UP TO $700 CASH REBATE

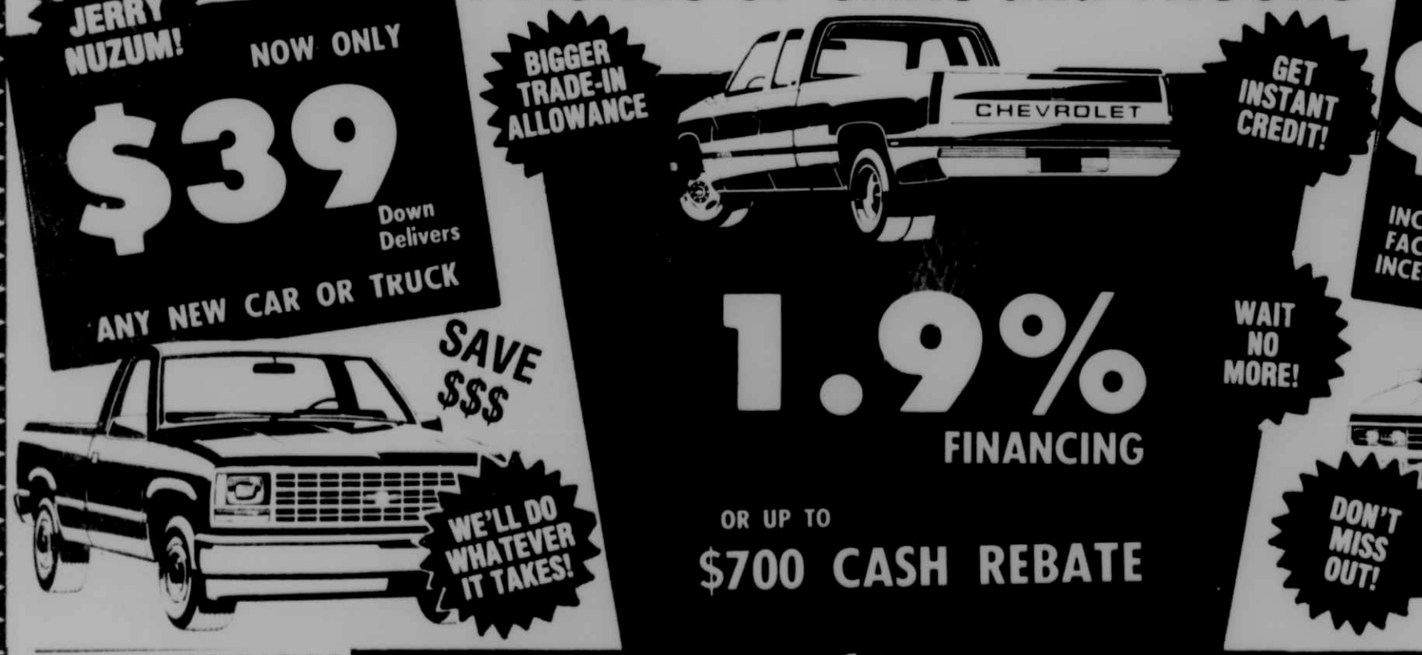

PAYMENTS BASED ON 60 MONTHS PLUS RESIDULE TAX AND PLATES
Mr. Goodwrench
OPEN TO 9 PM-Mon. Tues.-Wed.-Thurs.
Friday to 6 p.m. — Saturday to 4 p.m.

**JERRY NUZUM** MR. DISCOUNT
CHEVROLET
Route 51 North Uniontown, PA

REGISTER FOR $500 CASH DRAWING
GM QUALITY SERVICE PARTS GM
Phone: 438-2577

A SPECIAL CAMP FOR SPECIAL YOUNGSTERS was held at Camp Hickory near Accident the week of August 3-7 by the Garrett County Board of Education. Twenty-two local youth and 18 staff persons attended the camp, which featured a variety of activities and programs. Above, staff member Daina Savage assists a camper in arts and crafts, while below Kathy Ridder helps another attendee enjoy a dip in the pool.

## Special Ed. Camp Held At Camp Hickory

The Garrett County Board of Education conducted its residential Special Education Camp at Camp Hickory during the week of August 3-7. Twenty-two campers stayed overnight with 18 staff members.

The campers participated in a wide range of activities. Their daily schedule included physical education, arts and crafts, swimming, music and nature classes. Karen Maust, an LPN from Meyersdale, was the camp nurse for the week. Arts and crafts was taught by Jennifer Kotulak, music by Jeannie Whitehair and nature by Sharon Hoover. The lifeguards for the week were Nancy Geisler and George Landers.

Extra activities for the week included a visit from Smokey the Bear, and a visit with Vicki Teets's boa constrictor, Stewart. Morris Resh provided a magic show Monday evening and Keith Roberts played music at the camp fire Thursday evening.

Additional activities included skits put on by the counselors, camp fires and a fashion show staged by Mary Friend along with her group of counselors and some "special" models. Chris VanSickle worked as an assistant counselor.

Campers attending were: Michael Lewis, Dennis Sines, David Boyd, Jeff Boyd, John Chadderton, Randy Harvey, Jarrod Wolfe, Josh Geroski, Chris Sines, Shane DeWitt, B.J. Lyons, Ricky Kitzmiller, Eric Lewis, Ricky Parrish, Jamie Riley, George Swinson, Mike Perry, Christie Frye, Mary Bowser, Carol Tasker, Kim Cross and Liz Terrant.

## Correction Noted

In a photo cutline that appeared on the sports pages of the August 6 issue of The Republican, it was reported that Hill Top Restaurant, Grantsville, had donated drinking cups to the Northern High School football program for the 1987 season. It should have stated that the donation was made by Hill Top Delight, Grantsville.

The error is regretted.

## OAKLAND

Mrs. Jack E. Weber, Deep Creek Lake, is expecting the arrival of her daughter, Susan, and son-in-law, Edward Blatnick, from the University of Virginia, Charlottesville, for a weekend visit.

**Sincere Thanks**

To all of the guys at Sisler Lumber Co.; Glenn, Janet, Ed, Gary, Ben, Sandy, Liz & Jason, for the purchase of my steer at The Garrett County Fair.

**Thanks A Lot!**
**Bobbi Jo Harvey**

## Planning Comm. Reviews Zoning Hearing Results

At the regular monthly meeting of the Garrett County Planning Commission, held last Wednesday, August 12, results of the recent joint public hearing on zoning ordinances by the Garrett County Commissioners and the Planning Commission were reviewed.

According to Peggy Jamison, Planner II, adopted were the plan amendment and zoning ordinance amendments, while the re-zoning amendment was not adopted. Jamison also stated that no specific action was taken concerning the zoning map.

The plan amendment will result in 30 acres of town center reverting back to lake residential and 15.9 acres of lake residential being converted to town center. The property affected is along Rt. 219, south of the Deep Creek Bridge that includes Lake Forest Campground and property belonging to Allen B. Lemley. It was noted, however, that the petition formerly filed by Lemley has not had specific action by the County Commissioners as of yet.

It was announced at the meeting that a Deep Creek Lake Zoning Appeals Board meeting will be held September 3.

Also at the meeting, a unanimous vote approved a petition by Larry Sebold, McHenry, for 174.74 acres along Sang Run Road to be included in the Ag Land Preservation District. This allows for the land to be used for agricultural purposes only.

Joe Howe, recently appointed Revenues and Permits officer, was introduced at the meeting by Jamison. Howe is employed jointly by the Planning Commission and the Garrett County Commissioneers.

It was also announced that the commission is planning to have a representative from the Department of Natural Resources on hand at the October meeting to explain the acceleration of timbering that has been proposed in the county's state forest and park land.

The next regularly scheduled meeting will be held September 9.

## Library Corner

**Mount Storm Library**

The children's summer reading contest at the Allegheny Mountaintop Public Library in Mount Storm concluded August 16. The picnic and awards presentation will be this Friday, August 21, at 2:00 p.m. The program, called Readopoly, has been "a huge success," according to a library spokesman.

The summer reading program, clowns in the local firemen's parades, and storybook hour have been sponsored by the Friends of the library. The Friends noted appreciation to everyone who has donated cookies, cupcakes, drinks or their time for these activities.

There will be a special Friends meeting on Tuesday, September 8, at 7 p.m. at the library. The topic of discussion will be raising funds for the library expansion. Active plans are now underway, but the Friends have been asked to raise additional funds.

## *Three Motorists Apprehended On DWI Charges*

According to reports filed by the Maryland State Police, three motorists were apprehended for driving while under the influence of alcohol this past weekend.

Donald W. Kisner, 37, Rawlings, was apprehended on Sunday at 10 p.m. near the Garrett County Fairgrounds on U.S. Route 219 and charged with DWI by Tpr. R.T. Wilson.

Marlene McConeghy, 51, Pittsburgh, Pa., was stopped by Cpl. G.L. Broadwater on Route 219 near Thayerville on Sunday at 2 a.m. and charged with DWI.

Racardo L. Grahm, 37, Winchester, Va., was charged with DWI on Saturday at 10:10 p.m. when he was stopped in Finzel by Tpr. R.T. Wilson.

The family of

**Virgil McWilliams**

would like to thank the many friends and relatives who helped in various ways with flowers, food and donations, etc.

A special thanks to the second floor staff at Garrett County Memorial Hospital, Union Ambulance, Stewart Funeral Home, and Rev. Galen Fike.

**Wife, Children, Grandchildren and Great-Grandchildren**

**Career Training**
**Computer Medical Business**

To have a professional, satisfying career, you'll need professional training. We offer

**9-12 Month Programs**
- Computer (Word or Data Processing)
- Medical/Dental Assistant
- Legal/Medical Secretary
- Accounting

**WVCC**
- Nationally Accredited
- Job Placement Assistance
- College Financial Aid
- Hands-On Training

**Call Collect 296-8282**
W. Va. Career College
148 Willey Street
Morgantown, W.Va. 26505

**New Horizons**
DISPLACED HOMEMAKER PROJECT
OF
GARRETT COMMUNITY COLLEGE
104 E. Center Street
Oakland, Maryland 21550
334-9184

**Tuition Money Available**

**Providing Services For**
•Single Parents •Homemakers •Displaced Homemakers
Money Available For
•VOCATIONAL NON-CREDIT AND CREDIT CLASSES
•INSTRUCTIONAL MATERIAL •CHILD CARE •TRANSPORTATION
Call for more details, Monday through Friday, 8:30 a.m. - 4:30 p.m.
25-2t

from inspiration to installation . . .

architecture and
interior design
custom designing:
wallcoverings
window treatments
carpeting
original art
furniture

the design works
midlake mall, deep creek lake 387-7071

Naylor's HARDWARE
True Value

**MAD MEL'S Pet Vac Sale!**

*They don't bark or howl, scratch or meow, best of all, they eat dirt!*

Pet Vac Sale Ends August 29

INSIDE TOOL STORAGE
Deluxe 4-Piece Set

**$339.95** Reg. $429.95 303-446
**HOOVER. DIMENSION 1000**
Two-Motor Cleaning System
- Quadraflex Agitator
- One Step Hose Connector
- Dirt Finder Headlight
- Unique Comfort Designed Grip with Remote Control
- Neon "Bag Check" Light
- Power Control Bar Switch and Cord Rewind

DELUXE POWERMATIC NOZZLE
Deep Cleans Carpeting
- Quadraflex Agitator
- Dirt Finder Headlight
- Dual Brushed Edge Cleaning

**$159.95**
**HOOVER Decade 80 Cleaner with Power Surge Switch**
- Comfort designed grip
- Chrome plated steel handle
- Edgelight cleaning
- High performance 6.5 Amp motor
- 15 qt. top-fill bag
- 5 position rug adjustment with indicator

Reg. $199.95
146-829
Model U4381-9

**HOOVER.**
TWO SPEEDS!!
-Easy Empty Transparent Dirt Cup
-Powerful 3.5 Amp Motor
-Cord Release
-Standard Rug and Floor Nozzle
S2097
REGULAR RETAIL $49.99
521-961
NOW ONLY $39.99!!

**HOOVER Basic Upright**
**$74.95**
Reg. $89.95
305-136
Model U4413

**HOOVER. concept two™**
**Self-Propelled Cleaning System** with **Power Surge™**
7.2 Amps!
- Brushed edge cleaning
- 15½ qt. disposable bag
- Twin lamp headlight
- Automatically adapts to most carpet

Built-in **AIR FRESHENER SYSTEM**
Help-Mate™ Power for Above Floor Cleaning!
ELECTRONIC SPEED CONTROL
**$349.95**
Reg. $449.95
36-505
U3323

**HOOVER Convertible Cleaner**
- All steel handle
- Powerful 4.8 Amp motor
- 9 qt. disposable bag
- 2 position rug adjustment

**$89.95**
Reg. $109.95
146-241
Model U4365

**HOOVER® SPIRIT™**
**Portable-Canister Vacuum**
**$79.95**
INCLUDING ATTACHMENTS!
- 7½ qt. disposable bag
- 24000 RPM Dual/Stage Motor/Fan system
- Big 4-inch canister wheels
- Handy topside switch
- Dual-edge cleaning

Reg. $99.95
255-133
S3289

**NAYLOR'S (More than a Hardware Store) HARDWARE STORE**
32 S. 3rd St., Oakland, Maryland
**334-3923**

## Stansbury Couples Celebrate Golden, Silver Anniversaries

Garland and Dorothy Stansbury, Harper's Ferry, W.Va., and Edward and Betty Stansbury, Peru, New York, recently celebrated their fiftieth and twenty-fifth wedding anniversaries, respectively. Edward is the son of Garland and Dorothy and Dorothy is a former resident of Garrett County.

The elder couple were married on June 20, 1937 in Washington, D.C. while Edward and his wife were married on June 9, 1962, in Plattsburgh, N.Y.

Edward has a twin brother, Leslie, and a step-brother, Reginald. He and his wife are the parents of two sons, William and Stephen.

Over 65 guests from Virginia, Maryland and West Virginia attended the buffet reception held at the Cliffside Inn near Harper's Ferry.

## *Marriage Permits Recently Issued*

Clerk of the Circuit Court Clifford C. DeWitt announed this week that 25 couples had applied for marriage licenses. Two couples requested that their names not be published.

Thomas C. Shirk, 50, and Penny K. Epling, 27, both of Ellwood City, Pa.

Donald R. Poling, 25, and Lucille M. Williams, 20, both of Thornton, W.Va.

John H. Paugh, 32, and Eva M. Paugh, 31, (former husband and wife), both of Fisher, W.Va.

Michael J. Kurcina Jr., 23, Hopwood, Pa., and Gina M. Matheson, 26, Uniontown, Pa.

Todd L. Bell, 24, and Marsha A. Skalecki, 18, both of Connellsville, Pa.

Randy D. Wolfe, 32, and Patty L. Wolfe, 51, (former husband and wife), both of Bruceton Mills, W.Va.

David G. Collins, 22, and Billi J. Shackelford, 21, both of Reedsville, W.Va.

David P. Stumpo, 40, and Joanne B. Rhoads, 29, both of Greensburg, Pa.

James W. Barkley, 23, Elkins, W.Va., and Linda J. Murphy, 17, Parsons, W.Va.

Dante R. Bongiorni, 31, and Lynn S. Butkus, 35, both of Carnegie, Pa.

Marco S. Mucci, 31, and Nicole L. Somers, 25, both of Perryopolis, Pa.

Donald L. Rutter Jr., 19, and Denise H. Wilson, 17, both of Coalton, W.Va.

Matthew P. Newman, 26, and Barbara A. Ream, 22, both of Rapid City, S.D.

Paul R. Mayne, 31, and Wilma J. Hixenbaugh, 34, both of Rowlesburg, W.Va.

Teddy R. Stover, 32, Weston, W.Va., and Jama L. Proudfoot, 38, Elkins, W.Va.

John R. McGee, 25, and Lisa M. Beal, 20, both of Cumberland.

David R. Humphreys, 40, Salem, W.Va., and Jayne L. Fox, 29, West Union, W.Va.

Thomas E. Thorpe, 41, and Karen R. Wolfe, 40, both of Smithfield, Pa.

Kenneth M. Nelder, 27, and Shirley D. Sigley, 21, both of Kingwood, W.Va.

Clyde W. Harrison, 37, and Michelle L. Lilley, 26, both of Waynesburg, Pa.

James A. Smith, 24, and Tierria M. Dinges, 19, both of Morgantown, W.Va.

Terry D. Jenkins, 22, and Crystal D. Fike, 20, both of Bruceton Mills, W.Va.

Walter H. Ross, 34, and Brenda L. Bowser, 24, both of Friendsville.

We support . . .
Friends of The Ruth Enlow Library in 1987
"The Year of the Reader"
**Railey Realty**
Look for the book **Profits from Country Property; How to Select, Buy, Maintain and Improve Country Property,** numbered 332.63.

## DeWitt-Clark Couple To Wed

Frank and Shirley DeWitt, Mansfield, Ohio, announce the engagement of their daughter, Susan Lynne, to J. Scott Clark, son of Carroll and Ruth Ann Clark, Monroe, Louisiana.

the bride-elect's sister and brother-in-law are Michele and Kerry Collins, East Green Street, Oakland. Her parents are former residents of Oakland. She is a granddaughter of the late Bonnie Calhoun and the late Clara and Paul Dewitt, all of whom were residents of Oakland.

Miss DeWitt is a graduate of Malabar High School and The Ohio State University, where she recently earned a bachelor of science degree in industrial design.

Her fiance graduated from Northwestern University and The Ohio State University College of Law. He is employed by the law firm of King and Ballow in Nashville, Tenn.

The wedding will take place on October 10 at the First Presbyterian Church in Mansfield.

## *OES To Resume Meetings Sept. 1*

Oakland Eastern Star Chapter 67 will resume their meetings this fall on September 1 at the Masonic Temple in Oakland at 8 p.m.

The regular order of business with signs and passes will be held. Also, the Past Matrons and Past Patrons Association of Western Maryland will be visiting. All members are urged to attend.

## *Tuition Money Available Via New Horizons*

The New Horizons Program, a Single Parent/Homemaker/Displaced Homemaker Project, sponsored by Maryland State Department of Vocational/Technical Education and Garrett Community College, has available for the 1987-88 funding year which began July 1, 1987, $10,000 tuition assistance money to be used by eligible program participants in pursuing vocational training in both non-credit and credit areas. Credit tuition assistance is a continuing part of the program again this funding year and the New Horizons' staff is ready to make that money available to clients interested in credit classes in the vocational area.

Arrangements have also been made to assist clients with the purchase of materials to be used in taking classes such as non-reusable file boxes, workbooks, and soft backed books in the non-credit classes and up to $20.00 per class or college books in credit classes.

A total of $2,500 has been set aside to assist program participants needing child care and/or transportation assistance while taking training. Income eligibility will be the determining factor in providing this assistance.

To learn more about the New Horizons Program or to determine eligibility for assistance, persons may contact New Horizons between the hours of 8:30 a.m. to 4:30 p.m. weekdays at 334-9184 for more information or to schedule an appointment or visit to New Horizons office at the Oakland Center of Garrett Community College in Room 607.

Try Our Want Ads. They Pay.

Step back in time . . .
**The Country Inn**
**Bed & Breakfast**
**Deep Creek Drive**
**McHenry, Md.**
Comfortable rooms, private baths and continental-style breakfast. 24-tf
**387-6694**

## *Miss Wharton To Wed Mr. Sisler*

Mr. and Mrs. Ray Wharton, Oakland, announce the engagement and forthcoming marriage of their daughter, Rhonda Leora, to Timothy John Sisler, son of Mr. and Mrs. John Sisler, Oakland.

Miss Wharton is presently enrolled at International Beauty School, Cumberland, and will graduate September 4. Mr. Sisler is presently employed at Elliott & Frantz, Frostburg.

The wedding ceremony will take place September 12 at Pleasant View Baptist Church, Oakland, at 6 p.m. A reception will follow the ceremony at the Deer Park Fire Hall.

Although some invitations have been sent, the families invite all friends and relatives to attend.

## Harsh-Knotts Couple To Exchange Vows

Diane Mae Harsh, daughter of Mr. and Mrs. Bobby L. Harsh, and Marc Edward Knotts, son of Mr. and Mrs. James N. Knotts, Crellin, will exchange wedding vows on Saturday, August 22.

The wedding will take place at the United Brethren Chuch in Crellin at 1 p.m. A reception will follow at the Oakland Fire Hall.

An open church wedding will be observed and all family and friends are welcome to attend.

**NO HUNTING OR TRESPASSING**

Bausch & Lomb, Inc., will not be responsible for any injuries or liabilities incurred as a result of trespassing on its property. Snowmobiles, trail bikes, motorcycles and hunters are prohibited on the company's property. Trespassing will be prohibited on all of the company's property except those areas considered public access areas.

**Bausch & Lomb, Inc.**

**Fratz Mobile Home & Camper Sales**
Now open longer hours at our
**Oakland Location**
**Mon.-Sat., 9 a.m. - 7 p.m.; Sun., 1-4 p.m.**
Your complete mobile home & RV dealer and parts store.
**Oakland** 334-3951
**Accident** 826-8672

**Pool Your Resources**
**WITH** *Quality you'll enjoy forever, from planning to installation.* **TROJAN POOLS**
**BY** *A company celebrating 15 years service to our customers.*
**OFFERING**
*Free estimates on complete line of in-ground & on-ground swimming pool models.*
*Prices you can afford. Compare & See.*
JLININGER CO., INC.
Rt. 2, Box 9
Friendsville, MD 21531
Sales - Service - Installation
746-5836
IN HIC 5523 Free Pool Planner Kit!

**Lakeside Assembly Of God**
— Presents —
**Great All-Day Services**
**Sunday, August 23, 10:30 a.m.**

**Featuring Jim Wellborn**
from Akron, Ohio
**Singing and Preaching**

Presenting music and a message, Jim Wellborn is one of today's outstanding evangelists and gospel soloists.

Jim is a minister's son and a graduate of Southeastern College. He has served as an assistant pastor, pastor, and youth director for the Alaska Assemblies of God. He has recorded several albums and appears frequently on television in the United States and Canada. He has ministered at camps, conventions, and church services such as the Heritage Village Church (PTL Club), 100 Huntley Street, and Praise the Lord (TBN). He has done missionary evangelism in the countries of Indonesia, Honduras, and Brazil.

With contagious enthusiasm, Jim projects excitement which will involve you in musical worship and inspire you through the dynamic ministry of the Word. Youthful in heart, yet appealing to all ages, Jim presents the message of Jesus Christ in a way you'll long remember.

There is no admission charge. The public is welcome.

**Dinner on the grounds, provided by the church.**
**EVERYONE IS WELCOME!**
**LAKESIDE ASSEMBLY OF GOD**
**Pastor David L. Howe**
Rt. 219 North of Oakland

# *Thank You!*

## *To The Following Buyers*

*Of 4-H And FFA Youth*

## *1987 Livestock Sale*

*Of Baby Beef, Market Hogs & Lambs At The Garrett County Fair*

**Buyers - 4-H/FFA Beef Steers:**
Garrett National Bank (Donated to Oakland & Deer Park Fire Depts.)
Andrew W. Fike Construction & Development (Donated to Garrett County 4-H Council)
Sisler Lumber Company
Glotfelty Enterprises (Donated to Southern & Northern Rescue Squads)
Yoder's Locker Plant
Patriot Coal Company (Donated to Gorman Fire Dept.)
Southern States of Grantsville
Oakland Oil Company (1/2) and Dr. William G. Savage (1/2)
Ralph's Richfood (Donated to Swanton Community Center & Deer Park Fire Dept.)
Penn Point Associates (Donated to Deer Park Fire Dept. & Southern Rescue Squad)
Beachy Lumber Company (Donated to House of Hope)
Beachy Lumber Company (2)
Bill's Marine Service (2)
Brashear Coal Company (Donated to Accident Fire Dept.)
Grantsville Livestock Mkt. (2)
Charles Enlow
Dr. J. V. Jones
Glotfelty Enterprises (2)
Proudfoot's Pharmacy (1/2) and C. E. Jackson Equipment Company (1/2)
Gateway Motors of Cumberland
Browning's Foodland
First United National Bank & Trust (Donated to Garrett County 4-H Council)
Mountaineer Log & Siding Company
Campbell's Chevrolet of Cumberland
Belco Construction Company
Ralph's Richfood (Donated to Aurora & Bayard Fire Depts.)
W. H. Moran of Westernport
Gregg's Pharmacy
Accident Garage
Potomac Valley Farm Credit
Ed Wilburn General Contractor
Bausch & Lomb
Starsya Custom Coal Sales
Buckel's Market
135 Meat Market
First United National Bank & Trust (Donated to Northern & Southern Athletic Associations)
Andrew W. Fike Construction & Development (Donated to Garrett County Livestock Association)
Bruceton Farm Services
Doerr Construction Company
J. Rogers Fike

**Buyers - 4-H/FFA Market Lambs:**
Village Nautilus of Oakland
Southern States of Oakland (2)
Agway - Oakland (3)
Browning's Foodland of Oakland (2)
Allen Murlin & Dr. Earl Williams (Donated to Ryan's Glade 4-H Club Building Fund)
Custer's Luncheon (Donated to Southern FFA)
Roger & Darlene Brashear of Westernport
Garrett County Horsemen's Association
J. Rogers Fike (2)
Garrett County Peat Processing Co.
W. H. Moran of Westernport (2)
Glotfelty Enterprises (Donated to House of Hope)
Margaret Beadle - Danetre Farm
Grantsville Feed Supply
Patriot Coal Company (Donated to Ryan's Glade 4-H Club Building Fund)
Oak-Mar Restaurant
Brashear Coal Company (3)
F. A. Tractor Temco (2)
Williams' Chiropractic Clinic (Donated to Shepherds 4-H Club)
Fratz Motor Home Sales of Accident & Oakland
Grantsville Home Place
First United National Bank & Trust (Donated to Hospice)
Garrettland Realty
A & Realty (Donated to Habitat for Humanity)
My-O-Tire (Donated to Shepherds 4-HClub for Dinner)
Charles Enlow
Jeff Brashear Coal (Donated to North Glade 4-H Club)
Potomac Engineering
Beachy Lumber Company

**Buyers - 4-H/FFA Market Hogs:**
Friend's Stockyard of Accident
Southern States of Grantsville
Patriot Coal Company (Donated to Southern Rescue Squad)
Bruceton Farm Services
Charles Enlow
Guy's Tire Shop of Grantsville
Southern States of Oakland
Fike's Construction Company of Frederick
Garrett County Peat Processing
Fratz Hay Farms of Accident

**A special thanks to those helping with the sale:**
John Spiker - Grantsville Stockyard
Joe Friend - Friend's Stockyard
Bobby Custer
Joe Friend, Jr.
Elsworth Yoder
Leonard Custer
Clerks - James Glotfelty and Sharon Wright

## Gene Owens' Maryland Crossword

**ACROSS**

1 ____ Agnew
6 Male deer
10 "I met ____ with seven wives."
14 Skin openings
15 Soft drink
16 Indonesian island
17 Indian tribe
18 Algerian port
19 Newsman Severeid
20 Neighbor of N.C. and Ky.
21 Rep. ____ Dyson
22 Helen ____ Bentley
24 "I smell ____"
26 Conducted
27 View
28 Song
31 More painful
33 Beer's cousin
34 Baltimore and Norfolk, e.g.
36 New and unusual
40 Outside covering
42 Nasal openings
44 Erase
45 Foundation
47 Murphy's nickname
49 Mediterranean or Ross
50 The whole range
52 Spring holiday
54 Beast of burden
57 "our" in France
58 Structural pier
59 Japanese emperor
61 Common connector
62 One of a 1492 trio
66 Spring flower
67 North, in France
69 Iron or copper
70 Classy guy
71 Cleveland's lake
72 Prince Valiant's wife
73 Bones
74 Affirmative votes
75 Rep. Beverly ____

**DOWN**

1 Speck
2 Sit for portrait
3 Ayatollah's land
4 Relating to king's reign
5 Chemical suffix
6 Dart
7 British Conservative
8 Neighbor of Ga. and Fla.
9 Male goose
10 First murder victim
11 He hit 61 in '61
12 She went through the looking glass
13 Wall recess
21 Radioactive gas
23 Paradise
25 Converse, in street lingo
26 Dewey, in 1948 presidential election
28 Stinging remark
29 Inter ____
30 Camera part
31 Swagger
32 Carew of baseball
35 Projecting part
37 Part of a three-piece suit
38 Robert ____, AKA Marse Robert
39 Corporate jet
41 Excavate
43 Get rid of cash
46 Desert abundance
48 What a politician throws into the ring
51 GOP gubernatorial candidate in 1986
53 In a rational way
54 Mexican friend
55 Fathers
56 Who the "Hogs" play for
58 South American mountains
60 Movie dog
61 Sills solo
63 Roman road
64 Western alliance
65 Actor Alda
68 Pay dirt
69 Fairy queen

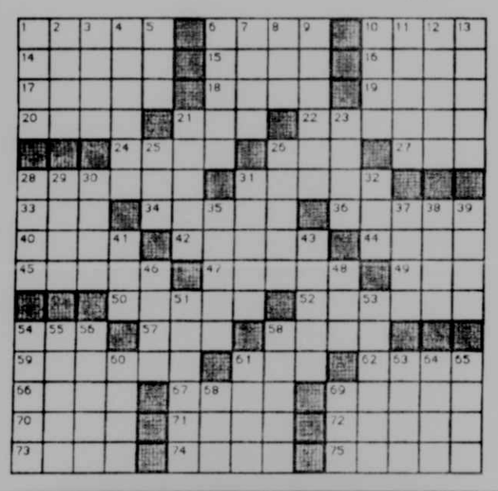

## Earns Award From Achievement Academy

Jeffrey Rounds, a student at Northern High School, was recently named the winner of a Leadership Service award from the United States Achievement Academy.

Rounds is the son of Wilmer and Janet Rounds, Grantsville. His name will appear in the Academy's yearbook.

Among the criteria for selecting students for these awards are academic performance, interest and aptitude, leadership qualities, responsibility, citizenship, and a recommendation from a teacher, counselor, or coach.

## *Commissioners At 37th MACo Summer Session*

The Board of Garrett County Commissioners are on the Eastern Shore this week to attend the 37th annual summer conference of the Maryland Association of Counties (MACo) being held in the Ocean City Convention Center in Worcester County.

Garrett County will be among the exhibitors at the convention promoting what this county has to offer.

The conference got underway this morning with the Upton Open at the Ocean City Golf and Yacht Club and the grand opening of the exhibits.

This afternoon, the conventioneers will be discussing innovation and change, video display terminal claims, turning waste to energy, privatization opportunities, substitute care for children, child protective services, and the ramifications of the recent Supreme Court decisions affecting land use. The day will be topped off with a president's reception.

Friday's schedule will include a convening of the general session and programs on education, happenings in Washington government, affiliate organizations, impact fees, non-tidal wetlands, Chesapeake Bay critical areas update, the use and abuse of expert witnesses, differences in state and federal courts, the Tort Claims Act, parks and conservation and an AIDS update. County officials will also be allotted time to speak with officials of the Governor's Cabinet.

Friday's events will conclude with a crab feast and blue grass entertainment.

A board meeting will be held on Saturday followed by a business session. Programs during the morning will include the reorganization in state government and Governor William Donald Schaefer's address to MACo.

A chicken barbecue will be held at noon followed by a softball tournament.

Congratulations
**Elaine Marple**
Winner of Muzzleloader Giveaway
by Garrett Bassers Assoc.
—Also—
**Thank You**
Johnny's Bait House for donations to the 1987 Kids Fishing Rodeo.

*The Country Shopper*
*near Oakland, Md.*
Specializing in
*Amish Quilts*
*Woven Rag Rugs*
*Homemade Jellies*
Shown by appointment
Monday through Saturday
301 - 334-4660

Brooks
OLDSMOBILE & CADILLAC
STOP
LOOK
LISTEN
NEVER BEFORE AND NEVER AGAIN NEW CADILLAC & OLDSMOBILE LOW PRICES!
1.9% FINANCING
OR UP TO
$2000.00
IN CASH REBATES
BUY NOW!
MANY CARS ARE PRICED BELOW DEALER COST WITH FACTORY INCENTIVES.
WE'RE WORTH THE DRIVE
Brooks
OLDSMOBILE & CADILLAC
RT. 119 NORTH CONNELLSVILLE
PHONE 800-442-6403

SENKA'S

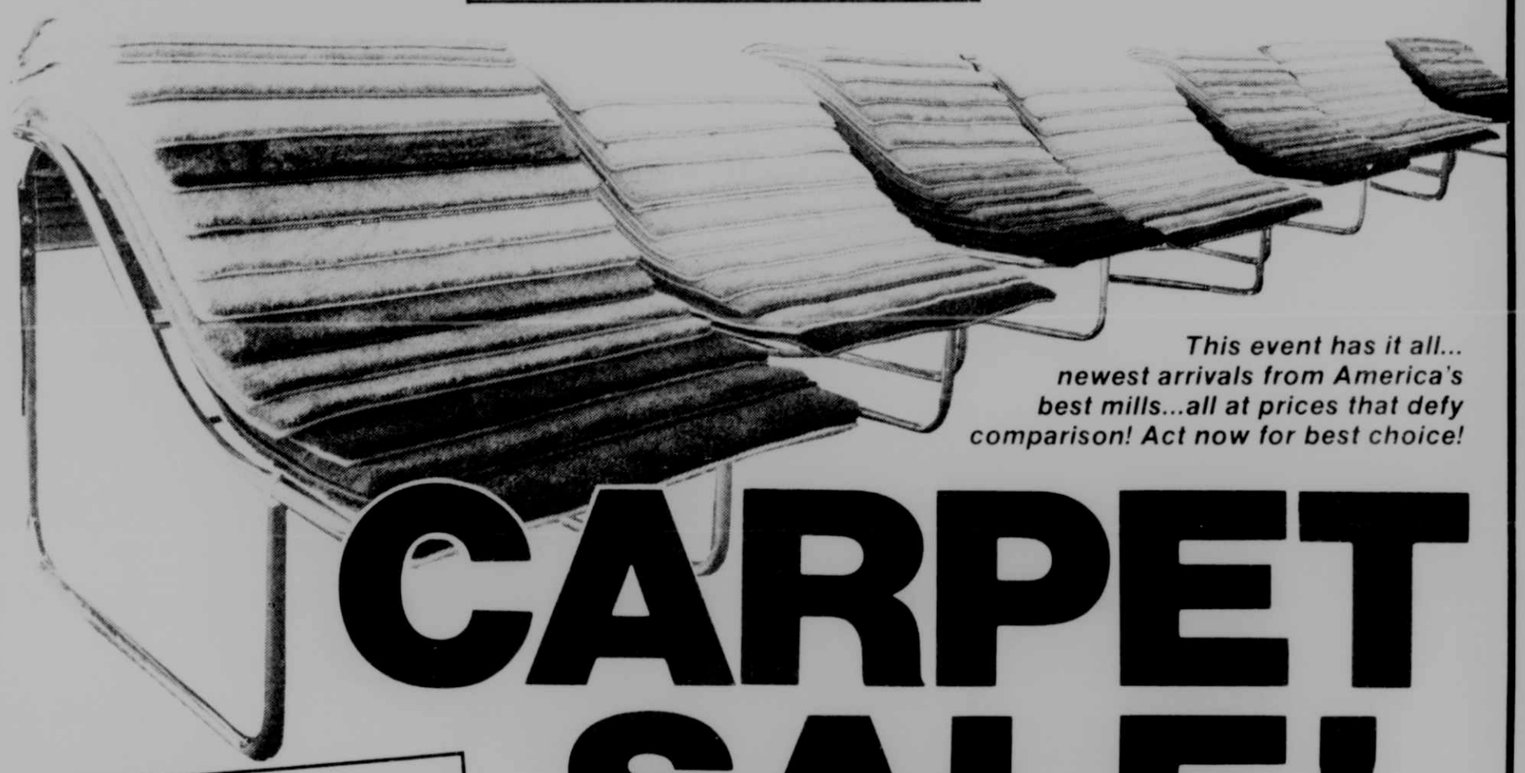

This event has it all... newest arrivals from America's best mills...all at prices that defy comparison! Act now for best choice!

CARPET SALE!

UNIQUE STYLES...AS WELL AS THE TRADITIONAL FAVORITES!

SAVE 10% To 20%

LONG-WEARING HANDSOME LEVEL-LOOP
$6.50 sq. yd.
DOOR-BUSTER!
Soil-hiding tweeds give this carpet decorating versatility.

HEAVYWEIGHT, ELEGANT
Solid Plush
$8.44 sq. yd.
DOOR-BUSTER!
In Stock For Immediate Installation
Decorator-inspired, vivid colors in today's most favored style.

LUXURIOUS MULTICOLOR CUT-N-LOOP
$8.24 sq. yd.
DOOR-BUSTER!
In Stock For Immediate Installation
Unique and dramatic styling. Holds its fresh look with little care.

GRACIOUSLY CARVED MULTITONE CARPET in a random pattern lends an impressive accent to any modern or traditional decor..... $11.77 sq. yd.

SUPER HEAVY PLUSH in an array of fresh solid colors. Truly a carpet to inspire your decorating. Long wear and lasting appearance..... $13.50 sq. yd.

DEEP CARVED CUT-N-LOOP in sophisticated tone-on-tone colorings. Underscores any room setting. Exciting color selection..... $10.88 sq. yd.

STUNNING, LUXURIOUS PLUSH. Loaded with quality, eye-appeal. Smartly styled to enhance your rooms. An array of colors..... $9.39 sq. yd.

MULTICOLORED CUT-PILE. Great looks at an almost unbelievable low price. Wanted tweed colorations. An unbelievable low price..... $7.99 sq. yd.

SUBTLE COLOR CUT-N-LOOP that's unique in styling and colors. Holds fresh appearance with less care. A variety of colors to choose from..... $11.50 sq. yd.

Check Out Our New Wallcoverings Dept.
Fine Wall Fashions By
ASTOR
WALDER FASHON GENON WESTON SANITAS

©1986 Wolk Adv.

SENKA'S CARPET & BEDDING
114 South Third St., Oakland, across from Gregg's Pharmacy 334-8220
•OAKLAND •CUMBERLAND

## GCC Trustees Meet, Discuss Various Topics

The Garrett Community College Board of Trustees met Tuesday for their regular monthly meeting to discuss various concerns of the college.

Board member, Wayne Hamilton, reported on the GCC Task Force on External Services and noted that the charge of that group was not limited to the Oakland Center of GCC, but in other areas in the county and how programs are accommodated.

He explained that the group is waiting for the recuperation of Dr. Jerome Ryscavage, chairman of the committee, to make any further recommendations. Hamilton said he felt Dr. Ryscavage had significant contributions to make to the committee. That committee was appointed by the Board of Garrett County Commissioners.

Darlene Tressler, chief marketer for GCC, spoke to the trustees about the college's efforts to attract students to the school. She noted the recent publication mailed in the county.

Tressler took a lead role in orchestrating the Student Assistant Center which provides a full scope of aid to students who enroll at the college, including counseling, course schedules and locating available housing.

Also at Tuesday's meeting, GCC President Dr. Stephen Herman informed the board that Michael Will had been granted a leave of absence for a period of one year. Will was a professor of accounting. He will be replaced this year by adjunct faculty.

In her academic report, Dr. Lillian Mitchell, dean of academic affairs, told the board that the position of director of English and developmental studies had not been filled, although efforts had been made to do so. She indicated that the salary the college could offer was not attractive to those applying. "Although we had some fine applicants, I believe they felt they could negotiate the salary. Unfortunately, our budget will not allow that."

Mitchell said the college did not want to compromise its credentials by hiring an unqualified person for that position and that they would continue to search for applicants the coming year.

Dean Mitchell also informed the board that the Coal Mining Technology program at GCC, which has been on inactive status for two years, will be discontinued in October of this year. She noted that no enrollment in the program was the reason it was discontinued and attributed the lack of interest to the decrease of coal mining in Garrett County and the surrounding areas.

On a more positive note, Mitchell said the college had received a Division of Vocational and Technological Education grant from the state in the amount of $1,875 to be used for the purpose of purchasing high technology equipment for the college. GCC must match that grant.

Next to speak was Dr. Nancy Prislac, dean of student affairs, who reported that the fall enrollment was at 85.23 FTE's and that she expected that figure to go higher as students were still registering for the fall semester. Last year's FTE count was 86.13, less than one percent difference from last year.

She said of the 195 head count that 155 were full time students and 40 were part time. She indicated that more students were full time this semester. Of the new enrollees, 102 are freshmen.

Dr. Herman said he would be "happy to break even, let alone see an increase in enrollment."

Of the increase in full time students, Dr. Herman stated, "I think this signals a change in the enrollment pattern at GCC and it is very much welcome."

GCC Comptroller John Culp reported a $129,137 cash balance and predicted a better cash flow in October. He anticipated borrowing in January. He noted that functions will change in the budget because of state mandates.

Culp also indicated that seven percent of the budget has been expended thus far this fiscal year.

Also at Tuesday's meeting it was noted that applications were being reviewed for the position of Director of Library at the college. Again, salary has been a factor in filling that position.

**July Meeting**

At July's board meeting, Wayne Hamilton was elected new chairman of the board, while Charles Bender will remain as vice chairman. Katharine Smith had served as chairman of that board for a number of years.

At that meeting, a section of the minutes of a closed session of the board of trustees held on June 23 were read and made public. The session dealt with a cost of living increase for President Herman which will up his salary to $56,650.

Updates were given on the student advising system, the Garrett Lakes Arts Festival, a summer session report which showed an increase in enrollment, recruiting efforts for the fall semester and recommendation for a director of the Learning Resource Center.

It was noted by Dr. Herman that Kevin Dodge had been hired as assistant professor of Wildlife and Biology.

The next board meeting will be held September 15.

## Mrs. Umbel Is B&L Employee Of The Month

Sherry Umbel has been selected the Employee of the Month for August at the local Bausch & Lomb plant, according to John Sheltra, plant manager, and Betty Tucker, Quality Assurance supervisor.

Mrs. Umbel joined B&L in May 1976 as an inspector in Department 9942 and since that time has occupied various positions, including module operator. She transferred to Department 9940 in August 1980, where she is currently working as an incoming inspector.

According to Sheltra, Mrs. Umbel was selected Employee of the Month because of "her enthusiasm, cooperation with MRP implementation and working skills." He went on to say that she is "helpful to other employees and takes pride in her work."

Mrs. Umbel and her husband, Dale, reside in Friendsville.


**We're Hear To Help**

by Pamela A. Martin, CCCA

AN EVALUATION

Although there are more cases of hearing loss in both ears than in only one ear, most persons will only require an aid for one ear. One purpose of a hearing aid evaluation is to determine which ear will be most benefitted by the aid. In fact, some people become dissatisfied with their aid because they are wearing it in the wrong ear. Once this problem is revealed, it can be corrected by switching the aid from one ear to the other. All that is needed is a different mold. Some people benefit from wearing two aids, especially if the hearing loss in both ears is similar in degree. This enables the wearer to pick up sounds from both sides, and proves to be very helpful to those who participate in a classroom or at conferences.

The sounds of everyday life are important to one's comfort and enjoyment. Oftentimes a hearing instrument, properly fitted, is all that is required to put back the daily pleasures you seek into your lifestyle. To learn more about regaining the sounds you are missing call ALLEGANY HEARING & SPEECH ASSOCIATES.

When not in use, store hearing aid batteries in a cool dry place to extend their life.

**ALLEGANY HEARING & SPEECH ASSOCIATES**
7000 Thayer Center
Oakland, Maryland
334-1018
(Next to Dr. Jones, Optometrist)
Open Tuesday & by Apt.
* FREE "Dial A Hearing Screening Test"
**Dial 759-HEAR**
(759-4327)

"DO YOU HAVE ANY OTHER REFERENCES BESIDES THIS ONE FROM YOUR MOMMY?"

## Livestock Sale

Continued from Page A-13

Bryan Frazee, son of Richard and JoAnn Frazee, sold his 121-pound Suffolk-Hampshire Cross to Allen Murlin and Dr. Earl Williams for $1.50 per pound. The lamb was donated to the Ryans Glade 4-H Club Building Fund.

Sarah Hutzel's 117-pound Suffolk lamb was purchased for $1.50 per pound by Custer's Luncheon. The lamb was donated to Southern FFA. Sarah is the daughter of Frank and Dorothy Hutzel.

Sam E. Wright, son of John E. and Jean Wright, sold his 107-pound Suffolk lamb to Roger and Darlene Brashear for $2.10 per pound.

Teresa Wright's 104-pound Suffolk lamb was purchased by the Garrett County Horseman's Association for $1.80 per pound. Teresa is the daughter of John E. and Jean Wright.

Robbie Marple's Hampshire weighing 108 pounds was purchased by J. Rogers Fike for $1.50 per pound. Robbie is the son of Tom and Cheryl Marple.

Monica Miller sold her 111-pound Hampshire lamb to the Garrett County Peat Processing Company for $1.70 per pound. Monica is the daughter of Ralph and Glenna Miller.

James Green's 115-pound Dorset lamb sold to W.H. Moran of Westernport for $1.90 per pound.

Miranda Marple, daughter of Tom and Cheryl Marple, sold her 111-pound Hampshire to Glotfelty Enterprises for $1.90 per pound. The lamb was donated to the House of Hope.

David Jones sold his 103-pound Columbia lamb for $1.90 per pound to Margaret Beadle of Danetre Farm. David is the son ot Thomas and Alana Jones.

John C. Wright sold his 106-pound Suffolk lamb to Grantsville Feed Supply for $2.15 per pound. John is the son of John E. and Jean Wright.

Karen Wilhelm's 107-pound Hampshire lamb was purchased by Patriot Coal Company for $1.70 per pound. The lamb was donated to the Ryans Glade 4-H Club Building Fund. Karen is the daughter of Allen and Alice Wilhelm.

Kimberly Miller's 118-pound Dorset lamb was purchased by Oak-Mar Restaurant for $1.60 per pound. Kimberly is the daughter of Roland and Darlene Murphy.

Elaine DeBerry sold her 113-pound Cheviot-Suffolk Cross to Brashear Coal Company for $1.50 per pound. Elaine is the daughter of William and Donna DeBerry.

Daneille Meeks sold her 114-pound Hampshire to Brashear Coal Companyh for $1.60 per pound. Daneille is the daughter of Mr. and Mrs. Dale Hutzel and Larry Meeks.

Jaime Schmidt's 95-pound Hampshire lamb was purchased by F.A. Tractor-TEMCO for $2.10 per pound. Jaime is the daughter of Jim and Dixie Schmidt.

Heather Perando sold her 95-pound Hampshire lamb to William's Chiropractic Clinic for $2 per pound. The lamb was donated to the Shepherds 4-H Club. Heather is the daughter of Jim and Dixie Schmidt.

Kenneth Grove sold his 97-pound Dorset to Fratz Motor Home Sales of Accident and Oakland for $2 per pound. Kenneth is the son of Larry and Louise Grove.

Kimberly Holler sold her 100-pound Suffolk-Hampshire Cross to Grantsville Home Place for $1.70 per pound. Kimberly is the daughter of Thomas and Naomia Holler.

Joyce Porterfield, daughter of Jim and Joyce Porterfield, sold her 92-pound Dorset to First United National Bank and Trust for $1.70 per pound. The lamb was donated to Hospice.

Karen Lohr's 102-pound Oxford was purchased by Agway of Oakland for $1.70 per pound. Karen is the daughter of Lewis and Pat Lohr.

Patty Jo Lohr's 101-pound Dorset Cross was sold to Beachy Lumber Company for $1.60 per pound. Patty Jo is the daughter of Lewis and Pat Lohr.

Tammy Holler, daughter of Thomas and Neomia Holler, sold her 98-pound Suffolk Cross to Brashear Coal Company for $1.60 per pound.

Jamie Porterfield, son of Jim and Joyce Porterfield, sold his 87-pound Hampshire lamb to

Continued on Page A-18


**BINGO**
**For Southern Garrett Band**
Every Friday
Early Birds 6:30
Oakland Fire Hall
Benefit the Southern Garrett Band
Sponsored by Southern Garrett Band Boosters

**BINGO**
**Friday, Sept. 4**
•Doors open 5 p.m. •Game starts 7 p.m.
•Donation $30 •Food Available
For Tickets, Call
Fred Collins, 334-9116
Charles Harvey, 334-2681
John McLaughlin, 387-4036
Sponsored by Deer Park V.F.D.

**BINGO!**
Every Saturday
8 p.m. - ?
$500 Jackpot
Deep Creek Fire Hall
McHenry, Md.

NEW NUMBER PLAY!
**BINGO**
NEW SUMMER PASTIME!
Every Thursday
•Early Bird, 6:30 p.m. •Reg. Games, 7 p.m.
WINNER TAKE ALL — SPEED GAME
•7 number jackpot, hard cards
•$300 Coverall •$100 Progressive Coverall
•Clubs •Straws •Thirty-Threes
(Children under 12 not permitted)
OAKLAND FIRE HALL
3rd St., Oakland, Md. across from Naylor's

**SERVISTAR® Stack Up Big Savings SALE**
Now Thru Sat., August 29

ORTHO Hornet & Wasp Killer
Has reach of 20' above ground. Controls yellow jackets, ants and many other insects. 15 oz. #1103
SPECIAL PRICE $1.99

DAP Acrylic Latex Caulk with Silicone
Use inside and out. Resists moisture. Paintable, easy to clean up. 20-year mfr. guarantee. 10.5 oz. #18101
SPECIAL PRICE $1.00
Less mfr. mail-in rebate –$1.00
After rebate FREE
Rebate limit: 2 per household

HOMELITE 16" Chain Saw with Carry Case
Powerful 1.9 cu. in. engine with solid state ignition and automatic chain oiler. #S-2CC
SPECIAL PRICE $149.99

SERVISTAR Assorted Keys
For most residential locks and American-made cars. Nickel-plated brass. Limit 2 per customer.
SPECIAL PRICE 2/$1.00

Mayfair Soft Toilet Seat
Vinyl-covered foam, for regular bowl. Has dial-on hinge for easy installation.
SPECIAL PRICE $9.99

Knape & Vogt
48" Anochrome Standard #80 ANO — SPECIAL PRICE $2.19
12" x 36" Walnut Shelf — Solid ⅝" particle board, vinyl covered. #1980W — SPECIAL PRICE $4.59
12" Anochrome Bracket — Plated finish fixtures for decorator or utility use. #180 ANO — SPECIAL PRICE $1.19

ROEBIC Septic Tank Treatment
Prevents clogging for a full year. Resists detergents. 1 qt. #K-37
Root Killer
Keeps sewer lines free from root blockage for a full year. 2 lbs. #K-77
SPECIAL PRICE $4.99 each

Keystone Steel & Wire Boxed Nails
American-made high quality nails in 2 sizes. 8d or 16d. 1 lb.
SPECIAL PRICE 59¢ a box

SERVISTAR Heavy-Duty Drain Cleaner
Unclogs drains without fumes, acid or odor. Stronger mix is safe for use in all plumbing. 1 qt. #600X
SPECIAL PRICE $2.99

ELECTRIC 6-Outlet Center
Push-to-reset circuit breaker automatically shuts down any power overload. On-off switch. #MOC-6C
SPECIAL PRICE $7.99
Less mfr. mail-in rebate –$2.00
After rebate $5.99

Grips WELLS LAMONT Leather Gloves
Split leather gloves with contour design for a comfortable fit. Small, medium, large. #1011S, 10M, 10L
SPECIAL PRICE $6.99

Aqua-Line Kitchen Faucet with Spray
Washerless faucet with 2 acrylic handles for 4-hole sink 8" centers. #TC1400
SPECIAL PRICE $29.99
Less mfr. mail-in rebate –$6.00
After rebate $23.99

Individual dealers may limit quantities. Individual dealers may not stock all items. Some stores may restrict items to cash and carry terms only.
Use your SERVISTAR Credit Card at participating stores.

Hardware Lumber Home Centers
SERVISTAR
We can help.

MANOR BUILDERS SUPPLY
Route 135
MT. LAKE PARK

## C&P Files Tariff To Reduce Rates By $15 Million

C&P Telephone Company of Maryland filed Tuesday with the Public Service Commission (PSC) a tariff for statewide rate reductions to be effective September 1. The tariff filing represents the culmination of months of discussion undertaken at the Commission's direction among C&P, the Office of People's Counsel and the Public Service Commission Staff regarding the impact of the Tax Reform Act of 1986. This filing would reduce the Company's annualized revenue by $15 million.

If the tariff is approved by the PSC, all telephone customers in Maryland would realize a reduction of $.52 per line per month in the charge for basic telephone service, beginning with their September telephone bills. In addition, customers would receive a one-time credit on those bills, which will reflect the reduction retroactive to the July 1, 1987, effective date of the Tax Reform Act. The tariff would also reduce the rate which C&P charges long distance carriers for access to its network by an amount equal to $.05 per line per month.

C&P also proposes to amortize $30 million of investment over an 18-month period beginning January 1, 1988, reducing its rate base by that amount. At the end of the 18-month period (July, 1989), C&P would again propose to reduce the rates for basic telephone service an additional $.52 per month, and for long distance carrier lines by an additional $.05 per month.

C&P Vice President Hank Butta said, "The combined results of this action would exceed the tax savings C&P will realize from the Tax Reform Act and will reduce the Company's need for future rate increases.

"Amortizing certain investment accounts helps C&P to finance the continued expansion and modernization of the Maryland telephone network, which is essential to our state's economic development. This is critical since the Company is currently spending more than $360 million a year on construction projects in Maryland, and plans to increase the pace of modernization to more than $400 million in 1988."


**NOTICE**

Effective Immediately

**New Life Christian Church**

(Formerly located in Town Hall, Mtn. Lake Park)

has moved into its

**New Church in**

**Nestlick Acres Subdivision**

Just 3 miles north of Oakland off Rt. 219

For more information, 334-1596



*HELDOR — Brings new life to America's backyards!*

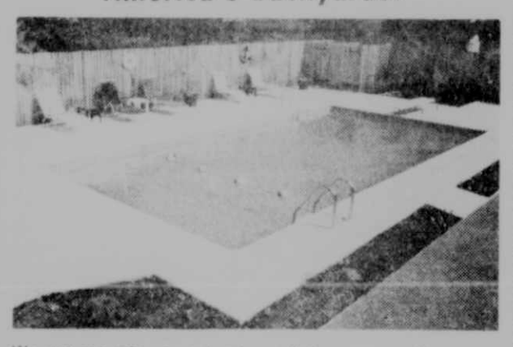

We can provide you a turnkey job from excavation, construction, plumbing and electrical to finished deck and grading.

Smart People Get It All With A Beautiful New **HELDOR POOL!**

Member of NATIONAL SPA & POOL INSTITUTE

**H. E. HARRIS**

Free In-Home Consultation

387-5572

The best in commercial & residential swimming pools & spas. Call us today!

MHIC 18964

POOLS by Heldor "Support & Service"


## Livestock Sale

Continued from Page A-17

Garrettland Realty for $1.50 per pound.

Adam Herbert's 90-pound Dorset lamb was purchased by A & A Realty for $1.70 per pound. The lamb was donated to Habitat for Humanity. Adam is the son of Doug and Barbara Herbert.

Barbara Leininger's 90-pound Dorset lamb was purchased by My-O-Tire for $4 per pound. The lamb was donated to the Shepherd's 4-H Club for their lamb dinner. Barbara is the daughter of Verne and Phyllis Leininger.

Norma Broadwater's 84-pound Suffolk lamb was purchased by F.A. Tractor-TEMCO for $1.80 per pound. Norma is the daughter of Willard and Hazel Broadwater.

Dawn Lohr, daughter of Lewis and Pat Lohr, sold her 87-pound Dorset lamb to Agway of Oakland for $1.70 per pound.

Ty Miller's 103-pound Hampshire lamb was purchased by Southern States of Oakland for $1.70 per pound. Ty is the son of Ralph and Glenna Miller.

Carla Miller, daughter of Roland and Darlene Murphy, sold her 110-pound Dorset lamb to Charlie Enlow for $1.90 per pound.

Alex Lowery, son of Fenton and Sharon Lowery, sold his 116-pound Dorset to W.H. Moran of Westernport for $1.90 per pound.

Chris Herbert, son of Doug and Barbara Herbert, sold his 87-pound Dorset lamb to Jeff Brashear Coal for $1.75 per pound. The lamb was donated to the North Glade 4-H Club.

Eric Bowser's 86-pound Suffolk lamb was purchased by J. Rogers Fike for $1.80 per pound. Eric is the son of Mr. and Mrs. Blaine M. Bowser, Sr.

Michael Weeks, son of Mr. and Mrs. Michael DeWitt, sold his 92-pound Cheviot lamb to Potomac Engineering for $1.80 per pound.

My-O-Tire added $.05 per pound as an incentive to all lambs selling under $2 per pound.

Several donated lambs were resold by the organizations receiving the donations. They were: Ryans Glade 4-H Club, purchased by Oak-Mar Restaurant for $1.70 per pound; Southern FFA, purchased by Jim Sherbin for $1.30 per pound; Ryans Glade 4-H Club, purchased by Beachy Lumber Company for $1.50 per pound; and Habitat for Humanity, purchased by Yoder's Locker Plant for $1.50 per pound.

**Market Hogs**

The champion hog was owned and sold by Tony Georg, son of Mr. and Mrs. Floyd Georg. His 244-pound Yorkshire Cross was purchased by Friend's Stockyard, Accident for $2.25 per pound.

The reserve champion was owned and sold by Darla Broadwater, daughter of Dayton and Bernice Broadwater. Her 207-pound Hampshire hog was purchased by Southern States of Grantsville for $2 per pound.

Ron Rounds, son of Arlie and Hazel Rounds, sold his 249-pound Yorkshire hog to Patriot Coal Company for $1.60 per pound. The hog was donated to Southern Rescue Squad.

Tommy Holler, son of Thomas and Naomia Holler, sold his 196-pound Duroc-Hampshire-Yorkshire Cross to Bruceton Farm Services for $1.50 per pound.

Kimberly Miller's 241-pound Yorkshire-Landrace Cross sold to Charlie Enlow for $1.50 per pound. Kimberly is the daughter of Roland and Darlene Murphy.

Jerry Buckel sold his 210-pound Duroc-Landrace-Yorkshire Cross to Guy's Tire Shop, Grantsville, for $2.35 per pound. Jerry is the son of Phil and Sondra Buckel.

Chuck Fitzwater's 261-pound Duroc hog sold for $1.50 per pound to Southern States of Oakland. Chuck is the son of Mr. and Mrs. William Fitzwater, Jr.

Kimberly Holler, daughter of Thomas and Naomia Holler, sold her 193-pound Hampshire-Duroc-Yorkshire Cross to Fike's Construction Company of Frederick for $2.20 per pound.

Jeremy Fitzwater, son of Mr. and Mrs. William Fitzwater, III, sold his 254-pound Yorkshire hog to Garrett County Peat Processing Company for $2 per pound.

Amanda Evans, daughter of Gary and Linda Evans, sold her 191-pound Landrace for $2.35 per pound to Fratz Hay Farms, Accident.

My-O-Tire added a $.05 per pound incentive to all hogs selling under $2 per pound.


MID-TOWNS CINEMAS (301)334-8886 MID TOWNS PLAZA OAKLAND

—CINEMA I—

Ends Thursday, Aug. 20
7:05 & 9:15 nightly
"Masters Of The Universe" Rated PG
Starts Friday, Aug. 21
7:30, one show only
"Snow White and the Seven Dwarfs" Rated G
9:15, one show only
"Full Metal Jacket" Starring Matthew Modine Rated R

—CINEMA II—

Now Showing
7:10 & 9:20 nightly
**"Can't Buy Me Love"**
Starring Patrick Dempsey
Rated PG-13

Rainy Day Matinees!



219 DRIVE-IN THEATRE

Now through August 25
**"Dragnet"**
Rated PG-13
And
**"The Money Pit"**
Rated PG
August 26-September 2
**"Jaws III, The Revenge"**
And
**"Legal Eagle"**
Both Rated PG-13

**Monday & Tuesday Nights:**
**½-Price Admission!**
Located 6 mi. north of Oakland on Rt. 219



RUDY'S ½ off summer Sale



# OAKVIEW MOTORS, INC.

ANNOUNCES THEIR

# PRE-MOVING SALE

Large Inventory From Which To Choose!

$300 Discount on Air Conditioning Excluding Imports

Special On
W150
**Dodge Truck**
Stock No. DT310

| | |
|---|---|
| Retail | $14,938 |
| Dealer Discount | 2,138 |
| Free Automatic Transmission | 480 |
| Sale Price | 12,320 |

**Also, Free Warranty Valued At $395. Total Savings $3,013**

Your Payment $258.73*

CHRYSLER Dodge Plymouth

Plus
Free automatic transmission on all full-size trucks plus the added warranty for 7 years or 70,000 miles.
**Total Value of $875**

Special On
**LeBaron Coupe**
Stock No. CC566

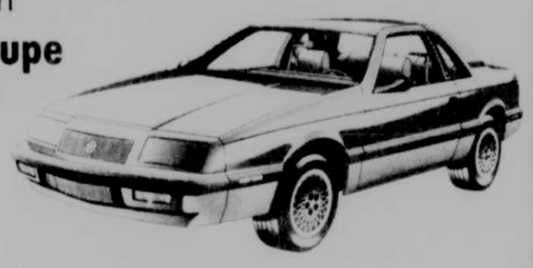

| | |
|---|---|
| Retail | $14,832 |
| Dealer Discount | 1,732 |
| Pre-Moving Discount On Air Conditioning | 300 |
| Rebate | 750 |
| Sale Price | 12,050 |

**Total Savings Up To $2,782**

Your Payment $253.07*

MASTER SHIELD RUST PROTECTION

**OAKVIEW MOTORS**

SERVICE & PARTS: 8-5, Monday-Friday
SALE HOURS: 8-6, Monday-Friday; 8-12, Saturday
Evenings By Appointment
225 East Oak Street, Oakland 334-2137

Special On
**Plymouth Caravelle**
Stock No. PC691

| | |
|---|---|
| Retail | $13,069 |
| Dealer Discount | 1,269 |
| Pre-Moving Discount On Air Conditioning | 300 |
| Sale Price | ~~11,500~~ 11,000 |

**Total Savings Up To ~~$1,569~~ $2,069**

7/70 LIMITED WARRANTY

Your Payment ~~$241.51*~~
New Lower Payment $231.02*

Special Bonus in glove box worth hundreds of dollars in discounts when you test drive one of our vehicles.
(Limit one per customer.)
**Through August 31, 1987**

Dealer Inventory Only
*Payment based on 9.5% A.P.R., not including tax, title, tags, for 60 months.

# Good Food and how to prepare it!

## CANNING TIME

### SWEET DILL PICKLES
**Tammy Kerns**

Drain juice from dill pickles. If they are whole, slice them the size of hamburger pickles. Put them in a large bowl and pour:

**1¾ cups sugar**
**1 Tbsp. vinegar**
**12 whole cloves**
**2 Tbsps. mixed pickling spices or 1 cinnamon stick broken in pieces**

Stir gently with a wooden spoon and let set until sugar dissolves and makes it own syrup. Then pack back in the jar and place a slice of onion on the top. Seal and refrigerate for 4 days. Turn the jar often so everything mixes well.

### 7-DAY SWEET PICKLES
**Mrs. Elizabeth Petersheim**

**7 lbs. medium size cucumbers**
**water to cover**
**1 quart vinegar**
**8 cups sugar**
**2 tsps. salt**
**2 Tbsps. mixed pickle spice**

Wash pickles, cover with boiling water (nothing added). Let stand 24 hours, drain repeat each day for 4 days using fresh hot water each time. On the 5th day, cut pickles in ¼" rings. Combine vinegar, sugar, salt, spices; bring to boil, pour over pickles. Let stand 24 hours. Drain syrup and bring to a boil; repeat on 6th day. The 7th day, pour off liquid and bring to a boil again and pour over pickles, bring to a boiling point again and pack in hot jars and seal.

### BREAD AND BUTTER PICKLES
**Mrs. Joni Miller**

Slice 1 quart cucumbers, thin, sprinkle with salt, let stand for 2 hours. Drain, then add about:

**3 medium size onions**
**1 cup brown sugar**
**1 tsp. mustard seed**
**½ tsp. tumeric**
**1 tsp. whole cloves (tied in a cloth)**
**1 cup vinegar**

Boil all together about 15 minutes; seal while hot.

### COLD PROCESS PICKLES
**Mrs. Martha Schrock**

**1 gallon cider vinegar**
**1 cup salt**
**1 cup mustard seed**
**1 cup grated horseradish**
**1 pkg. esreat seal Saccharin**

Mix together and stir well. You may add pickles each day into the solution. They are ready for use in a few days.

### PICKLED BEETS
**Mrs. Martha Schrock**

Select small beets, cook until tender. Dip in cold water.

**2 cups sugar**
**2 cups vinegar**
**2 cups water**
**1 tsp. allspice**
**1 Tbsp. cinnamon**
**1 tsp. cloves**

Pour over beets, simmer 15 minutes. Pack in jars and seal.

### CATSUP
**Mrs. Ella Hershberger**

**1 peck tomatoes**
**3 large onions**

Boil till soft, then drain in bag 2 hours. Then run through sieve. Throw juice away that drained off. Add:

**4 cups white sugar**
**3 tsps. salt**
**½ tsp. cloves**
**½ tsp. cinnamon**
**½ tsp. dry mustard**
**1 pint vinegar**

Boil 10 minutes, bottle and seal.

### ZUCCHINI SQUASH RELISH
**Mable Lewis**

**12 cups squash (peeled)**
**4 cups onions**
**4 green peppers**
**3 red peppers (hot if you like)**
**5 Tbsp. salt**

Grind vegetables and add salt. Let stand overnight. Next morning, drain and add:

**2½ cups vinegar**
**6 cups sugar**
**1 Tbsp. nutmeg**
**1 Tbsp. tumeric**
**1 Tbsp. curry powder**
**2 Tbsps. cornstarch**
**2 Tbsps. celery seed**
**½ Tbsp. black pepper**

Combine all ingreditents and cook 30 minutes. Medium temperature and seal.

### GROUND RELISH
**Arletha Moreland**

**Grind all together:**
**8 cups green tomatoes**
**8 cups ground onions**
**8 cups ground cabbage**
**24 green sweet peppers**
**12 red sweet peppers**

Sprinkle 1 cup salt. Let stand overnight. Rinse and drain mixture. Then add:

**12 cups white sugar**
**2 Tbsps. celery seed**
**4 Tbsps. mustard seed**
**3 tsps. tumeric**
**8 cups vinegar**
**4 cups water**

Heat to boiling and let simmer 3 minutes; pour into hot jars and seal.

### MIXED PICKLES
**Grandma "Pearl" Ackerman**

**1 peck of green tomatoes**
**5 lbs. of onions, cut up**
**½ gallon vinegar**
**8 or 12 red sweet peppers**
**8 head of cauliflower (cook, until tender, separate)**
**1 small box of whole spice (tied in rag)**

Cut all ingredients up and put in a large jar or crock; w/spice in rag. Add ½ cup salt and mix with the above and leave overnight. Next morning put in colander and let drain; put in pan to cook. Then add:

**1 cup sugar**
**1 cup vinegar**

Continue adding this until you get almost all the mixture covered. Cook until done. **Don't chop this up too fine; leave coarse.** Watch that it doesn't burn in the bottom.

### KRISPY LUNCH PICKLES
**Grandpap "Red" Ackerman**

**20 to 30 medium cucumbers**
**8 large onions**
**2 large red sweet peppers**
**½ cup salt**
**5 cups vinegar**
**5 cups sugar**
**2 Tbsps. mustard seed**
**1 tsp. tumeric**
**½ tsp. cloves**

Cut cucumber as thin as possible. Chop onions, pepper and combine all with the salt and let stand 3 hours. Drain. Combine sugar and vinegar and spices and bring to a boil. Add mixture and bring to boil but **do not boil.** Pack in jars.

### TOMATO CATSUP
**Ann Ellis**

**12 lbs. tomatoes**
**2 onions**
**3 cups sugar**
**½ tsp. cinnamon**
**2 Tbsps. salt**
**About 2 gallons of juice from tomatoes**
**1 cup vinegar**
**½ tsp. allspice**
**¼ tsp. dry mustard**

Cook tomatoes and onions till real done. Run through food mill. Cook down so not a lot of water. Add rest of ingredients. Boil till thick or about ½ of what you started out with.

### LARGE CUCUMBER MIXED PICKLES
**Nellie Bishoff**

**8 cups peeled, seeded & diced cucumbers**
**2 medium onions, diced**
**2 sweet red peppers, diced**
**2 green peppers, diced**

After peeling cucumbers, cut into quarters and remove seeds by cutting under entire lengths of seeds in cucumbers. Cut into large bite-size chunks.

**1 cup vinegar**
**2½ cups granulated sugar**
**1 teaspoon mustard seed**
**1 teaspoon tumeric**
**2½ teaspoons salt**

Bring all to a good hot boil and seal while hot. One recipe yields three scant quarts.

### MIXED PICKLE
**Mrs. Joni Miller**

Cook the following vegetables separate and also season with salt:

**cabbage**
**cauliflower**
**carrots**
**peppers (green and red)**
**celery**
**large white beans, limas or others**
**yellow snap beans**

Don't cook too soft. Drain each vegetable and add the following boiling liquid:

**3 pints sugar**
**2 pints vinegar**
**1 pint water**
**2 Tbsps. mixed pickling spice**

Add enough boiling liquid to cover vegetables — about 2 gallon vegetables in all. When boiling, again pack in hot jars and seal. If you want to substitute for a different kind of vegetable, it can be done as I use whatever I have out of the garden in late summer. I cut the vegetables in desired sizes before cooking.

### SWEET PICKLE STICKS
**Martha Marple**

Prepare fresh firm cucumbers; pour boiling water and let set overnight; drain and pack in jars. Make a solution of:

3½ cups vinegar
4 cups sugar
3 Tbsps. salt
4½ tsps. celery seed
4½ tsps. tumeric
¾ tsp. mustard seed

Stir, bring to a boil and boil 5 minutes. Pour over cucumbers in jars. Process 5 minutes. Cucumbers may be cut in sticks or chunks.

### TOMATO RELISH
**Mrs. Irene Yoder**

**24 green tomatoes**
**6 mangoes**
**12 onions**
**1 red mango**

Grind and drain the above, then add:

**6 cups white sugar**
**2 Tbsp. salt**
**1 pint vinegar**
**½ cup mixed whole spice in bag**

Boil all together 20 minutes. Remove bag and seal relish in jars.

### HOT DOG RELISH
**Mrs. Joni Miller**

**2 cups ground onions**
**10 green peppers**
**6 red peppers**
**6 cups sugar**
**2 Tbsps. mustard seed**
**4 cups vinegar**
**1 medium head cabbage**
**12 green peppers**
**½ cup salt**
**1 Tbsp. celery seed**
**1½ tsps. tumeric**
**2 cups water**

Grind vegetables coarse. Sprinkle with ½ cup salt. Let stand overnight. Rinse and drain. Combine remaining ingredients; pour over vegetable mixture. Heat to boiling and simmer 3 minutes; then can. Makes 8 pints.

### LIME SWEET PICKLES
**Doris V. Welch**

Soak 7 lbs. sliced (unpeeled) cucumbers in 2 gallons of cold water with 2 cups of fresh lime for 24 hours. Stir occasionally. Rinse well and cover with cold water and let stand 3 hours. Drain and make a vinegar solution of:

**2 quarts vinegar**
**4½ lbs. sugar (granulated)**
**1 Tbsp. salt**
**1 tsp. whole cloves**
**1 tsp. celery seed**
**1 Tbsp. mixed pickling spices**

Pour over cucumbers and let stand overnight (10 to 12) hours; heat slowly and simmer 30 minutes. Put in jars and seal. Makes 10 pints.

## Highland Arts Opens Membership Campaign, Notes '87-88 Schedule

Highland Arts Unlimited, of Mineral County, W. Va., opens its membership campaign this week for the 1987-88 season, its 15th year of providing cultural enrichment for the area. In making this announcement, Mrs. Michele Niland, president, noted that families "may enjoy an outstanding series of programs featuring well-known artists at only a fraction of the cost they would pay to see the same shows in Pittsburgh or Washington, D.C."

HAU will open its season on Tuesday, September 8, with a concert by the United States Air Force Band from Wright-Patterson Air Force Base. The band will provide an evening of march, popular, and traditional music. A dance band within the aggregation will also bring Glenn Miller melodies.

In order to secure the services of the ensemble, HAU must ask that tickets, which are free, be requested by mail (four per request). Persons should send a stamped, self-addressed envelope to Highland Arts Unlimited, P.O. Box 63, Keyser, WV 26726.

On Tuesday, September 29, John Spelman, professional talker and storyteller, will present stories for adults, tales ranging from the silly to the epic. The **Washington Post** characterized him as "terrific . . . enchanting." He has appeared on NBC Channel Four in Washington with his own series, "Three Stories Tall."

The National Theatre of the Deaf will make its first appearance in Keyser on Tuesday, October 20. This professional troupe speaks with two voices, one for the ear, another for the eye. The visual imagery of sign language has the effect of magnifying the spoken word.

This year's production, which is 90% spoken, is "The Dybbuk," from Russian folklore. The group has toured America 37 times, appearing in all 50 states and on the major television networks, as well as touring abroad.

Mozart's comic opera "Cost Fan Tutti" will be sung in English when the Charleston Opera Company and Symphony appear on Thursday, November 12. There is a cast of 22 performers with a 27-piece orchestra. The production, fully costumed, deals comically with the age-old question of marriage fidelity.

HAU's Christmas gala is planned for Monday, December 14. The Madrigal Singers of Clarksburg will bring their audience ancient and traditional carols. They are dressed in the colorful silks, glittering satins, and plush velvets of Elizabethan England. Organized in 1938, the Madrigal Singers are widely known both inside and outside the State of West Virginia. HAU will host a party following their performance.

"Metamora," a male trio performing on a variety of old instruments, will appear in concert on Wednesday, January 13. Malcolm Dalglish, Grey Larsen, and Pete Sutherland perform on the hammered dulcimer, wooden flute, fiddle, guitar, banjo, spoons and bones, and concertina.

The **Philadelphia Enquirer** noted that they bring ". . . etheral tunes that reverberate into a celestial realm." The trio has several successful records to its credit.

On Monday, February 15, a five-piece woodwind quintet named "Prevailing Winds," will present a musical spectrum from Rossini to Bruebeck. Instruments featured include flute, oboe, clarinet, French horn, and bassoon. Organized in 1985, the group is made up of master players who have performed on three continents.

"Austin on Tap" will bring tap-dancing theater to the community on Thursday, March 8. One of the nation's few professional tap dance companies, this group displays a repertoire of ballet, jazz, and modern interpretations of a variety of show numbers. The group was created in Austin, Texas, in 1982.

The "Serendipity Singers" come to Keyser on Tuesday, April 5. Since their formation in the 1960s at the University of Colorado, this group has traveled around the world many times over, has appeared on numerous network TV shows, and has been invited to perform for four U.S. presidents.

Their fast-paced performances of show-tunes and folk songs from the 1940s to the present appeal to all ages. They have nine record albums to their credit and travel over 200,000 miles a year on tour.

To close the season on Wednesday, April 20, HAU will present "The Master Players," an orchestra of 17 of Europe's finest musicians under the baton of the distinguished Swiss conductor, Richard Schumacher. Since 1954 the ensemble has been touring Europe, as well as North and South America, giving over 1,000 concerts to critical acclaim. Their string section features priceless Amati and Stradivarius violins.

In addition to these programs, HAU is sponsoring a photography exhibit at the National Bank of Keyser. Entitled "Eye of the Beholder," the exhibition is scheduled from August 21 to October 2.

Season subscribers may choose from a variety of membership categories: (a) Contributor, $25; (b) Supporter, $50 (family membership); (c) Patron, $75; (d) Sustaining Member, $100; and (e) Angel, $150 and up. Senior citizens may deduct 10% in any category.

The "Contributor" category admits one person to all programs. The remaining four categories admit one or two adults in a family and all children 18 or under in that family. A single adult admission at the door to all programs would cost $47 and for a student it would cost $33.

Highland Arts is a non-profit organization established for the purpose of bringing cultural activities to the area and its schools. It receives financial support from the Arts and Humanities Division of the W. Va. Department of Culture and History, from Potomac State College, and from the sale of memberships in the community.

All programs are held in the Church-McKee Arts Center on the campus of Potomac State College. Performances begin promptly at 8 p.m.

Parking is available in the lot adjacent to the Arts Center, the lot next to the Lough Gymnasium, and the National Guard Armory lot.

Subscribe to The Republican

**VISITORS FROM JAPAN — Two young people from Japan will be leaving for home this week after spending a month in Garrett County as part of the 4-H/Labo Exchange Program. Naoko Ninagawa, 13, of Narashino City (12 miles from Tokyo), left, and Seiji Kato, also 13, of Kariya, Japan, were hosted by Garrett County families during their stay. Naoko, who enjoys playing the piano and shopping, was hosted by Dr. George and Mae Stoltzfus and daughter, Debbie, Friendsville, while Seiji, who is a sports enthusiast and plays on a soccer team in his home town, resided with Harley and Joyce Brenneman and children, Todd, Tammy and Pam, Bittinger. According to the host families, the two visitors enjoyed their stay here, and will return home with a number of American souvenirs. They said communication was somewhat difficult, but made much easier by extensive use of Japanese/English dictionaries.**

## Hymn Sing Set At Fairgrounds

A Gospel Hymn Sing will be held at the Garrett County Fairgrounds in the 4-H Pavilion on Sunday, August 30, from 2 until 8:30 p.m.

The sing will feature The Eisenhours & Company, Keyser, W.Va.; The Ullery Family, Cumberland; Heaven Bound Quartette, Shinnston, W.Va.; Mountaintop Gospelaires, Swanton; Heaven's Creations, Clarksburg, W.Va.; Revivers Trio, Swanton.

The event will be held, rain or shine. A free-will offering will be collected. Refreshments will be available.


Crafty Critters Chalet

Still Over 250 Craftpersons' and Artists' Work Displayed

★ Large Indoor/Outdoor Antique Display (This weekend only)

RENEGADE ANTIQUES

•Oak Hoosier Cabinets •Ornate Library Table •Oak Roll-Top Desk & Chair •7' Walnut Wardrobe from the 1880's

NOW AVAILABLE

3 New Prints by Western Md. Artist

LEE TEETER

Tues.-Sat., 10-6; Sun., 11-5

Located 2 miles north of Oakland on Rt. 219

334-8222

FOOT SPECIALIST

Dr. Nathan Castleman is pleased to announce Oakland office hours for the practice of

PODIATRY

Medical & Surgical Foot Care
Office or Hospital Surgery
Laser Surgery
Preventive Diabetic Foot Care

Rt. 219 Professional Bldg. (next to Garrett Automotive) Oakland, Maryland
Across the street from Mayhew Inn

301-334-4764

Live foliage and flowering plants provide a charming, lush atmosphere to any special occasion.

Frantz Plants offers a sensible attractive alternative to your decorating needs this summer. Call 387-9337 for the scoop.

Frantz Plants

"A growing business."

Rented plants for long term or special occasion use.

We're adding 50 to 60 New Movies per month including —

•Crocodile Dundee
•3 Amigos
•Nightmare on Elm Street II

VHS & BETA

•Newest releases.
•Two for one every Wednesday.
•Reservations taken.
•One free movie rental w/every 10 rentals.
•Children's movies, 99¢
•Blue-dot specials, 89¢

Network Video

334-4472

Open Mon.-Sat., 11-8; Sun., 1-6

Located at the railroad crossing, Loch Lynn

NOW CASH BONUS LOWERS

MONTHLY PAYMENTS ON FORD BRONCO II AND RANGER

1987 Ford Bronco II 4x4

Package 920 A/602 comes complete with:

•XL Trim
•P205 RWL All Season Tires
•Electronic AM/FM Stereo Clock
•Privacy Glass
•Luggage Rack
•Outside Spare Tire
•Cargo Cover
•Tachometer
•White Sport Wheels
•XLT Accent Tape Stripe
•2.9 l EFI V6 Engine
•5 Sp. Manual Transmission

Plus these other popular options:

•Chestnut Cloth & Vinyl Bucket Seats
•Deluxe 2-Tone Light Chestnut Clearcoat Metallic and Dark Walnut Clearcoat Metallic Accents
•Flip Open Rear Windows
•Bright Low Mount Swing Away Mirrors
•Mud Flaps
•Ziebart Rustproofing

Take advantage of low financing or a $1000 REBATE while they last.

Demo — Special low price. Several other Bronco II in stock.

Get all this when you buy Special Option Package 864B.

1987 Ford Ranger XLT

PLUS:

•Tinted Glass
•Two-Tone Deluxe
•Power Steering
•XLT Trim
•AM/FM Stereo Cassette with Clock
•Sliding Rear Window
•P205 RWL All Season Tires
•Chrome Front & Rear Step Bumper
•Bright Low Mount Swing Away Mirrors
•23L EFI Engine
•5-Sp. Manual Transmission
•Shadow Grey Clearcoat Metallic with Silver Clearcoat Metallic Accent
•Red Cloth 60/40 Split Bench

You get a $1,000 Rebate on 4x4's $800 Rebate on 4x2's

or low financing

Only One Remaining In Stock!

DIEHL'S FORD SALES

U.S. Route 40, East of Grantsville, Md.

(301) 895-5135 or (301) 826-8658

CONVENIENT HOURS:

•SALES: Mon., Wed., Fri., 9-8; Tues. & Thurs., 9-5; Sat., 8-2
•PARTS: Mon.-Fri., 8-4:30; Sat., 8-12
•SERVICE & BODY: Mon.-Fri., 8-4:30

Take the Chicken Challenge . . . at the Wind's Fox's Pizza Den McHenry, Md. DARES You to go one round!

Here's something else you can't beat . . .

You'll find the so-called experts flat chicken out

Special 8 PIECE BOX ONLY $4.19

Offer good until August 31, 1987

We Cater!

We have home delivery to certain areas

Call for details.

CHESTER FRIED™ The Crispy Moisturized Chicken

The Wind's Fox's Pizza Den

Rt. 219, Deep Creek Lake, 387-9339

23-4t

# Mountaintop Spotlight

Saturday, August 22 — Friday, August 28

**exclusive local TV Listings**

## Marital expert Zsa Zsa takes on movie breakups

By Connie Passalacqua

Someone at The Movie Channel had a good idea. To air its "Marital Blitz Marathon" (Saturday, Aug. 29), the network has chosen none other than one of the world's greatest expert in that milieu, Zsa Zsa Gabor, who has been wed eight times.

Zsa Zsa Gabor

On the phone from her Beverly Hills boudoir, Zsa Zsa gasped when we mistakenly called her an expert at marriage. "I'm not an expert on marriage, darlink," says the Hungarian-born actress. "If I was I wouldn't be married so many times!" But she says she is happily married to Prince Frederick von Hapsburg. Will this marriage last forever? "I don't know. You never know what's forever. When I can't stay, I go. I only have one life to live."

Zsa Zsa says she was happy to play cable hostess, but was unaware that the cottage at the Beverly Hills Hotel where she taped the introductions once belonged to Marilyn Monroe. "This I did not know. I am not one of those big Marilyn Monroe fans. We worked together in a movie called 'We're Not Married.' She was very simple. I prefer educated, impressive people."

And she also offers her comments on each movie in the "Marital Blitz Marathon" schedule:

"Ruthless People" (1986). "Bette Midler is adorable! She doesn't look like a movie star. But that's today, darlink!"

"Heartburn" (1986). "It's OK. Those two people (Jack Nicholson and Meryl Streep) can do no wrong by me. Men never want to admit when they've been unfaithful!"

"Twice in a Lifetime" (1985). "I didn't see it, but Ann-Margret is a close friend of mine and a wonderful actress."

"Just Between Friends" (1986). "It was too upsetting. The people were so middle class."

"Lost in America" (1985). "Is that the one where they lose all their money in Las Vegas? It doesn't hold your interest."

"Seven Brides for Seven Brothers" (1954). "When I made my first movie at MGM, Howard Keel was there and he was such a sweetheart. A wonderful old movie."

We take your word for it, Zsa Zsa darlink!

## Max Headroom is back with the future in tow

By Frank Lovece

Max is back. Again. ABC's "Max Headroom," the show some critics hailed last spring as the most dazzling and innovative on the tube, is back in prime-time reruns (Fridays), with new episodes set for the fall. And since the most recent series for which critics used words like "dazzling" and "innovative" were "Hill Street Blues" and "Moonlighting," one gets the impression that "Max Headroom" might be worth a look.

Max Headroom

ABC's "Max Headroom" is not the cable talk-show or a soft-drink commercial or a rock video show. It's an action-adventure series set "twenty minutes into the future." In it, Max himself is a secondary character. The spotlight is on TV network Channel 23 and its ace reporter, Edison Carter (played by Matt Frewer, who also plays Max).

Executive producer Peter Wagg – who helped create the original character for British TV in 1985 – says the American show "is able to make a lot of points about the world we live in. The stories all happen in this world 'twenty minutes into the future' – very close. We exaggerate for satirical purposes, but the stories we do – about the incredible demands the media make on themselves, about information networks – come from things that are happening around us."

In fact, Wagg himself found a too-close-for-comfort parallel to one major theme in his show. In "Max Headroom"'s world, people who refuse to be entered into the all-powerful information network are arrested as "Blanks." The British Wagg, for all his stature, says he "can't even get a credit card in America. I virtually had to strangle a Wells Fargo Bank to let me open an account," he recounts. "I'm a blank, aren't I? No driver's license, no history of employment – you do begin to feel as if you're doing something illegal."

The show's trait of trying to synthesize what's really happening to us makes Wagg believe that "we're not the flavor of the month. We address issues about how technology affects us. Though as producer," he adds, "I guess I can't say we do it with fun and flair!"

**Ruth (Eva Marie Saint) convinces her husband (Richard Kiley) to train for a bicycle race in the rebroadcast of part one of "A Year in the Life." It airs Monday, Aug. 24, on NBC.**

(Stations reserve the right to make last-minute changes.)

## DAYTIME

5:00AM 9 Mary Tyler Moore
12 Man from U.N.C.L.E
10 11 Varied Programs
5:05AM 9 Varied Programs
5:15AM 17 6 Ag-Day
5:30AM 2 Morning Stretch
9 Bob Newhart
11 Aerobics
22 Varied Programs
5:45AM 17 6 Before Hours
6:00AM 2 CBS News
5 Ag-Day
7 4 ABC News
9 CNN News
10 25 Jimmy Swaggart
11 Getting Fit
12 Success 'n Life
13 Laverne & Shirley
16 Curious George
17 6 NBC News
19 53 Varied Programs
6:30AM 2 5 CBS News
9 Tom & Jerry and Friends
10 25 NBC News
11 Nation's Business Today
13 Faith Twenty
16 Little Prince
17 6 News
19 53 That Girl
19 53 Jimmy Swaggart
6:45AM 8 36 A.M. Weather
7:00AM 2 5 CBS News
7 4 Good Morning America
8 36 Zoobilee Zoo
10 25 17 6 Today
12 Jimmy Swaggart
13 Muppets
13 Lassie
16 Great Space Coaster
19 53 M.A.S.K.
22 Jayce and the Wheeled Warriors
23 Robotech
7:30AM 2 5 Morning Program
8 36 Captain Kangaroo
12 Superbook
13 M.A.S.K.
13 Mr. Wizard
19 53 Transformers
22 Defenders of the Earth
23 My Little Pony
8:00AM 8 36 Sesame Street
12 Flying House
13 Bozo
16 Dennis the Menace
16 Cartoons
19 53 Scooby Doo
22 Challenge of the GoBots
23 Flintstones
8:05AM 9 I Dream of Jeannie
8:30AM 12 Gentle Ben
16 Today's Special
19 53 My Little Pony
22 He-Man & Masters of the Universe
23 Scooby Doo
8:35AM 9 Bewitched
9:00AM 2 Oprah Winfrey
5 7 4 Donahue
6 Crook and Chase
8 36 Mister Rogers
10 25 Fit for Life
12 Father Knows Best
17 6 Hour Magazine (R)
19 53 Flintstones
22 She-Ra: Princess of Power
23 Richard Roberts
9:05AM 9 Safe at Home
9:30AM 6 Videocountry
8 36 Secret City
10 25 Alive
11 Varied Programs
12 Hazel
16 Adventures of the Little Koala
19 53 Zoobilee Zoo
22 Jimmy Swaggart
9:35AM 9 Hazel
10:00AM 2 5 $25,000 Pyramid
6 You Can Be a Star
7 4 $25,000 Bingomania
8 36 Zoobilee Zoo
10 25 17 6 Sale of the Century
11 Rollermania
12 19 53 23 700 Club
13 Incredible Hulk
16 Pinwheel
19 Gong Show
22 Richard Roberts
10:05AM 9 Movie
10:30AM 2 5 Card Sharks
6 Fandango
7 4 Laverne & Shirley
8 36 Instructional Programming
10 25 17 6 Classic Concentration
11 Candid Camera
11:00AM 2 5 Price Is Right
6 Nashville Now
7 4 Who's the Boss? (R)
8 36 11 Varied Programs
10 25 17 6 Wheel of Fortune
12 To Be Announced.
13 Waltons
19 Anything for Money
19 53 Dukes of Hazzard
22 PTL Club
23 Oprah Winfrey
11:30AM 7 4 Laverne & Shirley
10 25 17 6 Scrabble
12 Varied Programs
19 Candid Camera
12:00PM 2 5 7 4 17 6 News
10 25 Super Password
11 Aerobics
12 Here Come the Brides
13 Little House on the Prairie
19 Movie
19 53 Bewitched
22 Jerry Falwell
23 Odd Couple
12:05PM 9 Perry Mason
12:30PM 2 5 Young and the Restless
6 New Country
7 4 Loving
10 25 17 6 Wordplay
11 Getting Fit
19 53 I Dream of Jeannie
23 Monkees
1:00PM 6 Movie
7 4 All My Children
10 25 17 6 Days of Our Lives
12 Farmer's Daughter
13 News
16 Pinwheel
19 53 Dick Van Dyke
22 I Love Lucy
23 Bewitched
1:05PM 9 Varied Programs
1:30PM 2 5 Bold and the Beautiful
12 Patty Duke Show
19 53 Gomer Pyle, USMC
22 McHale's Navy
23 I Dream of Jeannie
2:00PM 2 Pittsburgh 2 Day
5 As the World Turns
7 4 One Life to Live
10 25 17 6 Another World
12 Doris Day
13 Rhoda
16 Today's Special
19 Love Me, Love Me Not
19 53 Beverly Hillbillies
22 Partridge Family
23 Brady Bunch
2:30PM 6 Crook and Chase
8 36 We're Cooking Now
12 Bill Cosby
13 Phyllis
16 Little Prince
19 Let's Make a Deal
19 53 SilverHawks
22 Munsters
23 Flintstones
3:00PM 2 5 Guiding Light
6 You Can Be a Star
7 4 General Hospital
8 36 Varied Programs
10 25 17 6 Santa Barbara
12 Burns and Allen
13 Welcome Back, Kotter
16 Star Trek
19 Hot Potato
19 53 Thundercats
22 Pink Panther
23 Superfriends
3:05PM 9 Tom & Jerry and Friends
3:30PM 6 Fandango
8 36 Today's Special
12 Flying Nun
13 Varied Programs
16 Turkey Television
19 Play Percentages
19 53 G.I. Joe
22 Ghostbusters
23 Adventures of the Galaxy Rangers
4:00PM 2 Hour Magazine
5 23 Transformers
6 Nashville Now
7 4 Three's Company
8 36 Sesame Street
10 25 Dating Game
11 17 6 Varied Programs
12 Hazel
16 You Can't do That on Television
19 Jackpot
19 53 Smurfs' Adventures
22 Heathcliff
4:05PM 9 Varied Programs
4:30PM 5 He-Man & Masters of the Universe
7 4 Benson
10 25 Newlywed Game
12 Father Knows Best
13 Lassie
19 Bumper Stumpers
19 53 Dennis the Menace
22 Rambo
23 G.I. Joe
5:00PM 2 Wheel of Fortune
5 23 Diff'rent Strokes
7 4 M*A*S*H
8 36 Reading Rainbow
10 25 Oprah Winfrey (R)
12 Green Acres
13 Dennis the Menace
17 6 Honeymooners
18 Chain Reaction
19 53 Brady Bunch
22 Adventures of the Galaxy Rangers
5:05PM 9 Addams Family
5:30PM 2 Jeopardy!
5 M*A*S*H
6 New Country
7 4 WKRP in Cincinnati
8 36 Wild, Wild World of Animals
12 Rifleman
13 Transformers
16 Double Dare
17 6 All in the Family
18 Dance Party USA
19 53 Brady Bunch
22 What's Happening!!
23 Facts of Life
5:35PM 9 Munsters

## SOAP OPERA WEEK

### Why do 'GH' characters always yell and scream?

By Kimberly Redmond

**Can you tell me why all the characters on "General Hospital" can't get through a scene without arguing and yelling at each other? – S.T., Fall River, Mass.**

Margaret Reed

Turmoil is just one of the elements that go into the making of a soap opera, but no one would volunteer a reason why there's an abundance of strife on "GH." You can address your question directly to Ann Marcus, the show's writer. Write to her c/o "GH," ABC-TV, 4151 Prospect Ave., Hollywood, CA 90027.

**I'm a fan of Margaret Reed, who portrays Shannon O'Hara on "As the World Turns." Can you tell me something about her? – J.D., New York, N.Y.**

Reed received her B.A. in theater from the University of California at Santa Cruz. She completed her M.F.A. in acting at Cornell University. She has appeared in such stage productions as "Twelfth Night" and "All My Sons." Reed made her film debut with a small role in "The Eiger Sanction" (1975).

**I was on the edge of my chair as Marlena and Roman (Deidre Hall and Drake Hogestyn on NBC's "Days of Our Lives") repeated their wedding vows. Can you tell me who designed Marlena's wedding dress and where I can purchase one like it? – L.O., Morton, Ill.**

Deidre Hall

Marlena's bridal gown was designed especially for that episode by "DOOL" costume designer Lee Smith. Unfortunately, it isn't available commercially.

*(Have a question about soap operas? Write Kimberly Redmond at 200 Park Ave., Room 602, New York, NY 10166. Questions cannot be answered personally but those of general interest will be answered in future columns.)*

**Nick (Scott Valentine) the gutteral artist on NBC's "Family Ties," takes off for New York in "The Art of Being Nick." It was originally slated as a spinoff. It airs Thursday, Aug. 27.**

(Stations reserve the right to make last-minute changes.)

## ASK ME ABOUT TV

### 'Magnum, P.I.' 's Higgins has found his favorite role

By Toni D'Amato

**I'd love to know more about John Hillerman and his background. – M.B.W., Greenville, Texas.**

John Hillerman

This talented man portrays the unflappable foil to Tom Selleck's Thomas Magnum on CBS's "Magnum, P.I." Hillerman, a bachelor, was born in Denison, Texas. His career began on the stage, where he worked for 15 years. He has also appeared in 23 movies.

"I particularly like my work in the film 'At Long Last Love,' he says. "The part was written for me and I really enjoyed doing it. And 'Blazing Saddles' was an extraordinary experience. I worked with incredibly talented people."

It is the part of Higgins, however, that has made Hillerman most visible. "I've been acting for 33 years," he says, "and Higgins, in my opinion, is the best part I've ever had. It's a very full, rich, three-dimensional character and I never tire of playing it.

"There is a big difference in our personal lives, however," says the actor. "Where Higgins at times seems aloof and arrogant, I'm the opposite. But the sense of humor in the character is me. I enjoy playing the sort of subtle comedy which Higgins does. He's a bit of a snob and sometimes very petty, but other times he's enormously generous. I think I have the best part in television."

For all who have asked for an address for Hillerman, send mail to him in care of Universal Studios, 3410 18th Avenue, Honolulu, Hawaii 96816.

**How old is Mitzi Gaynor? She still has the figure she had when she appeared in "South Pacific." – C.M., Omaha, Neb.**

Born on Sept. 4, 1931, Gaynor will be 56 this year.

**Didn't Tim Conway play a Texas Ranger in a TV series? – M.D., St. George, Utah.**

Conway played an inept Texas Ranger in "Rango," which aired from January to September 1967.

*(Do you have a question about a celebrity? Write Toni D'Amato at 200 Park Ave., Room 602, New York, NY 10166. Questions cannot be answered personally, but those of general interest will be answered in future columns.)*

## WEDNESDAY

**Balki (Bronson Pinchot, L.) and Larry (Mark Linn-Baker) join a health club in a rebroadcast of the "Hunks Like Us" episode of ABC's "Perfect Strangers." It airs Wednesday, Aug. 26.**

(Stations reserve the right to make last-minute changes.)

## CINDY SAYS

### Oprah: Lavish gift-giver; Frankie: Back at the beach

By Cindy Adams

Oprah Winfrey presented beau Steadman Graham's grandmother with an Oldsmobile Cutlass. It was Granny's birthday. Lucky for Oprah, Grandma's not a licensed pilot.

Oprah Winfrey

"Empire," Gore Vidal's novel about Teddy Roosevelt and William Randolph Hearst, will be a miniseries. Later this year Steve Martin and John Candy are scheduled to arrive at your local theaters in Paramount's "Trains, Planes and Automobiles."

Kevin Bacon is itchy. Despite star turns in major movies, his itch can be appeased only by working – even character roles in low-budget cheapies (but goodies) like Lanford Wilson's American Playhouse production of "Lemon Sky" in New York. Says the hot actor, "I don't want people to think: 'He gets too much money. We can't use him.' I want everyone to know I'm available." Kevin believes in bringing home the bacon.

Jay Leno is another one taking no chances. The comedian tests material at the Los Angeles Improvisation club. Unexpecting patrons caught a double-header recently when Bruce Willis also walked on stage, pretended to be a Soviet comic, and did a number in "Russian." Leno then translated it into "English." What can I tell you? Customers who were present swore it was funny. But what the hell do they know Out There, right?

Frankie Avalon

Frankie Avalon previewed his new film "Back to the Beach" (co-starring Annette Funicello) for a very private audience. The moviegoers adored it. Maybe because the very private audience was his entire family, including aunts, uncles and nine scattered kids.

# Spotlight

## Aug. 22-28

| | | | |
|---|---|---|---|
| KDKA | Pittsburgh, PA | 2 | |
| MTV | Music Television | 3 | |
| CNN | CNN Headline News | 4 | |
| WDTV | Clarksburg, WV | 5 | |
| TNN | Nashville Net. | 6 | |
| WTAE | Pittsburgh, PA | 7 | 4 |
| W36AB | Oakland, MD | 8 | 36 |
| WTBS | Atlanta, GA | 9 | |
| WHAG | Hagerstown, MD | 10 | 25 |
| ESPN | Sports Network | 11 | |
| CBN | CBN Cable Net. | 12 | |
| WGN | Chicago, IL | 13 | |
| NICK | Nickelodeon | 16 | |
| WJAC | Johnstown, PA | 17 | 6 |
| USA | USA Network | 18 | |
| WPGH | Pittsburgh, PA | 19 | 53 |
| WPTT | Pittsburgh, PA | | 22 |
| WWPC | Altoona, PA | | 23 |

## SATURDAY

### 8/22/87

5:00AM 11 Sailing: Bahamas Family Island Regatta (R)
12 Man from U.N.C.L.E
17 6 Untouchables
18 Night Flight
19 53 Father Murphy

5:30AM 18 Night Flight: Rock-It Lounge
23 Caravan of Values

5:45AM 9 Night Tracks

6:00AM 2 Weekend Magazine
9 CNN News
11 SpeedWeek
12 Blu Blockers
13 Laverne & Shirley
16 Kids Writes
17 6 AG Week
18 Night Flight: Directions in Jazz V
19 53 Black Forum

6:30AM 7 4 Four Sight
9 Between the Lines
11 Australian Rules Football (R)
12 To Be Announced.
13 Keys to Success
16 NICK Rocks
17 6 Joe Paterno: Pre-Season Special
19 53 Kids Are People Too

7:00AM 5 G.I. Joe
7 4 Romper Room
8 36 National Audubon Society Specials Loretta Swit narrates this study of similar problems facing both the Florida panther and the African cheetah.
9 Gunsmoke
10 25 U.S. Farm Report
12 Art of Looking Young and Beautiful
13 Cartoons
16 Shari Show
17 6 More Real People
18 Jimmy Swaggart
19 53 Bionic Six
22 Ebony/Jet Showcase
23 Robotech

7:15AM 13 Buyer's Forum

7:30AM 2 Lynne Hayes-Freeland Show
5 Inhumanoids
7 4 No Kidding
10 25 The World Tomorrow
11 Aerobics
13 Issues Unlimited
16 Out of Control
17 6 Young Universe
19 53 Lady LovelyLocks and the Pixietails
22 Eddie's Digest
23 Neuropsychology of Weight Control

8:00AM 2 5 Berenstain Bears
7 4 The Wuzzles
8 36 Great American Woodlots
9 Bonanza
10 25 17 6 Kissyfur
13 U.S. Farm Report
16 Mr. Wizard
18 Go for Your Dreams
19 53 Popples
22 Greatest Sports Legends
23 Forgotten Children of the 80's

8:30AM 2 5 Wildfire
7 4 Care Bears Family
8 36 Flower Shop
10 25 17 6 Gummi Bears
11 Sportscenter Saturday
12 Children of the Broken-Hearted
13 The World Tomorrow
16 Mysterious Cities of Gold
19 53 The Get Along Gang
22 Christian Science Monitor Reports

9:00AM 2 5 Muppet Babies
6 Weekend Gardener
7 4 Flintstone Kids
8 36 Good Earth Garden
9 National Geographic Explorer
10 25 17 6 Smurfs
12 James Robison
13 Charlando
16 Spartakus and the Sun Beneath the Sea
18 Keys to Success
19 53 Greater Works Outreach
22 Sybervision Weight Control
23 Bullwinkle

9:30AM 6 Tommy Hunter
8 36 Great Outdoors
12 Zola Levitt
13 People to People
16 Lassie
18 Proline
19 53 The World Tomorrow
22 Three Stooges
23 Underdog

10:00AM 2 5 Pee-wee's Playhouse
7 4 Real Ghostbusters
8 36 River Journeys Historian Michael Wood travels the Congo River northeast from Kinshasa in western Zaire to Kisangani and the joining of the Lowa and Lualaba Rivers at Lowa. (R)
11 Fishing: Best of Bill Dance
12 Lone Ranger
13 Minority Business Report
18 Turkey Television
18 Focus on Success
19 53 Jimmy Swaggart
23 Kids Are People Too

10:30AM 2 5 Teen Wolf
6 Country Kitchen
7 4 Pound Puppies
10 25 17 6 Alvin and the Chipmunks
11 Fishing: Hungry Fisherman Classic
12 Lone Ranger
13 Wild Kingdom
16 Bad News Bears
18 Love Your Skin
23 Abbott and Costello

11:00AM 2 5 Dungeons and Dragons
6 MOVIE: 'Far Frontier' Roy breaks up a gang that is smuggling criminals into the U.S. in soybean oil cans. Roy Rogers, Andy Devine, Trigger. 1948.
7 4 Bugs Bunny and Tweety Show
8 36 National Geographic Special (R)
9 NWA World Championship Super Bouts
10 25 17 6 Foofur
11 Tom Mann Outdoors
12 Rifleman
13 Soul Train
16 Dangermouse
18 Baldness: Fact or Fiction
19 53 World Wide Wrestling
22 MOVIE: 'The Great Missouri Raid' The James and Younger boys ride the outlaw trail to escape a Union Army major. MacDonald Carey, Wendell Corey, Ellen Drew. 1950.
23 WWF Wrestling Challenge

11:30AM 2 5 Land of the Lost
7 4 All-New Ewoks
10 25 17 6 Punky Brewster
11 Sportscenter Saturday
12 Laredo
16 Dennis the Menace
18 Weight Loss Made Easy

12:00PM 2 Siskel & Ebert & the Movies
5 LifeQuest: Ageless America This exploration into the implications of longer life expectancies includes the needs of older, single woman; home care by children for their elderly parents; and aging couples. (R)
7 4 ABC Weekend Special: The Day the Kids Took Over Inspired by Washington Irving's "Rip Van Winkle." Mayor R. Van Winkle (Lou Jacobi) awakens following a fall and discovers that children have taken over society. Part 2 of 2. (R)
8 36 Great Chefs of the West
9 MOVIE: 'White Heat' The career of a ruthless, mentally unstable hoodlum with a mother obsession reaches a violent peak. James Cagney, Virginia Mayo, Edmond O'Brien. 1949. (Colorized Version)
10 25 Viewpoint
11 Road Racing: Falmouth Run
13 MOVIE: 'Geronimo' This film traces the life of Chief Geronimo, who led the Apache Indians in war against the U.S. Government. Preston Foster, Ellen Drew, Andy Devine. 1939.
16 You Can't do That on Television
17 6 Lazer Tag Academy
18 Dance Party USA
19 53 Dukes of Hazzard
23 Spotlight on Wrestling

12:30PM 2 Sports Pros and Cons
7 4 Health Show Kathleen Sullivan reports on health and medical topics of current interest.
8 36 Justin Wilson's Louisiana Cookin'
10 25 For Years to Come The use of computers and robots in the automobile industry.
12 Guns of Will Sonnett
16 NICK Rocks
17 6 Punky Brewster

1:00PM 2 5 Pan American Games From Indianapolis. Tentatively scheduled events include finals in boxing, men's basketball and women's all-around gymnastics.
6 Country Clips Scheduled: Bertie Higgins ("Key Largo"), Steve Earle ("Guitar Town"), Mel McDaniel ("Stand Up").
7 4 Ascension
8 36 Lap Quilting
10 25 New Wilderness
11 Tennis: Racquet Club/Hartmarx Classic
12 Branded
16 Lassie
17 6 Matlock The host of a TV cooking show is accused of murdering her ex-husband on the air. (R)
18 Hollywood Insider
19 53 Music Machine
22 MOVIE: 'Not Guilty' An international crime ring is uncovered during an investigation into the possibility that an employee of a large land development company is being framed for his wife's murder. Christopher George, Dinsdale Landen. 1974.
23 MOVIE: 'The Naked City' While tracking down the murderer of a young girl, the New York City homicide squad discovers a jewel theft ring. Barry Fitzgerald, Howard Duff, Don Taylor. 1948.

1:30PM 7 4 The Descent
8 36 Art of William Alexander
10 25 Discover
12 Iron Horse
16 Zoo Family
18 Cover Story
19 53 Puttin' on the Hits

2:00PM 6 Tommy Hunter Guests: Charly McClain, Michael Martin Murphey, Gordie Tapp, Terry Sumsion, OK Chorale, Travelling Men, Kristy Lynne.
7 4 Small Wonder
8 36 Pets and People
9 MOVIE: 'Three Ring Circus' Discharged from the service, the boys join a circus and are forever in hot water. Dean Martin, Jerry Lewis, Joanne Dru. 1954.
10 25 Solid Gold
11 Drag Racing: IHRA Northern Nationals (R)
13 MOVIE: 'The Slave Girl' The people of a village are suffering from a strange disease. Lex Barker, Denise Darcel, Vanessa Brown. 1950.
16 MOVIE: 'Prince and the Great Race' Set in the 1940s, the adventures of three young Astralian children who sneak out of their houses to catch a band of horse thieves.
17 6 To Be Announced.
18 MOVIE: 'The Hills Have Eyes II' A busload of teenagers falls prey to a tribe of savages living in the desert hills. Michael Berryman, Tamara Stafford, Kevin Blair. 1985.
19 53 Whiz Kids

2:30PM 7 4 Golf
8 36 Old Houseworks
12 Gunsmoke
22 MOVIE: 'Murder Motel' After her fiance is slain, the woman traces his steps to a motel where she is soon registered as the next intended victim. Robyn Millan, Derek Francis, Anne Rutter. 1975.

3:00PM 6 Country Kitchen Featured: T. Graham Brown prepares cheesy spam bake.
8 36 This Old House
10 25 17 6 Major League Baseball
11 NFL Yearbook Highlights of the Denver Broncos' 1986 season.
19 53 CHiPs
23 MOVIE: 'Diamond Head' An estate owner in Hawaii opposes his sister's desire to marry a half-breed Hawaiian eventhough he has a Hawaiian mistress himself. Charlton Heston, Yvette Mimieux, George Chakiris. 1963.

3:30PM 6 This Week in Country Music
8 36 Victory Garden
12 Alias Smith and Jones
13 One Step Beyond
16 Words on a Page Set in a Canadian Indian community, a young girl with a talent for writing is discouraged by her overprotective father when he learns that she may win a writing scholarship.

4:00PM 2 5 Pan American Games Continue
6 MOVIE: 'Far Frontier' Roy breaks up a gang that is smuggling criminals into the U.S. in soybean oil cans. Roy Rogers, Andy Devine, Trigger. 1948.
8 36 Woodwright's Shop
9 Bonanza
11 Horse Racing: Philip Iselin Handicap
13 Major League Baseball: Houston Astros at Chicago Cubs
16 You Can't do That on Television
18 Cartoons
19 53 Fall Guy
22 AWA Wrestling

4:30PM 7 4 Wide World of Sports
8 36 Rod and Reel
12 Wagon Train
16 Mr. Wizard

5:00PM 8 36 Motorweek
9 Hogan's Heroes
11 Auto Racing '87: American Racing Series (Taped)
16 Monkees
18 Check It Out! (R)
19 53 Fame Argument over a time capsule erupts at the school; Miltie faces the possibility of flunking out.
22 Sierra Durango Mountain bike tours and trails.
23 What's Happening Now!! Nadine plans a surprise dinner for Raj's long-lost father. (R)

5:30PM 8 36 Sneak Previews
9 Sanford and Son
16 Mysterious Cities of Gold
18 Double Trouble
23 New Gidget Danni and her friend's science teacher threatens to have them removed from the cheerleading squad. (R)

6:00PM 2 5 7 4 17 6 News
6 Country Clips
8 36 National Audubon Society Specials Loretta Swit narrates this study of similar problems facing both the Florida panther and the African cheetah.
9 World Championship Wrestling
10 25 Hee Haw
11 Fishin' Hole
12 Big Valley
16 Spartakus and the Sun Beneath the Sea
18 Today's FBI
19 53 Throb Blue is lured away to a new record company. (R)
22 Bosom Buddies
23 Charles in Charge Charles and the Powells believe they've spotted a UFO.

6:30PM 2 5 CBS News
7 4 ABC News
16 Star Trek
17 6 NBC News
19 53 New Gidget Danni and her friend's science teacher threatens to have them removed from the cheerleading squad. (R)
22 Angie
23 What a Country! Robert learns he'll receive a small fortune from his family, but he must marry an overbearing woman to keep it. (R)

7:00PM 2 Lynne Hayes-Freeland Show
5 10 25 23 Wheel of Fortune
6 Country Kitchen Featured: T. Graham Brown prepares cheesy spam bake.
7 4 17 6 NFL Preseason Football: Pittsburgh Steelers vs. Chicago Bears
8 36 MOVIE: 'Charlie, The Lonesome Cougar' An orphaned cougar is adopted by a forester and causes mischief at a lumber camp. A "Wonderful World of Disney" presentation. Ron Brown, Brian Russell. 1967.
11 Sportscenter Saturday
12 Campbells
13 What a Country! Robert learns he'll receive a small fortune from his family, but he must marry an overbearing woman to keep it. (R)
16 Rated K
18 Alfred Hitchcock Presents
19 53 Charles in Charge Charles and the Powells believe they've spotted a UFO.
22 Happy Days

7:30PM 5 Siskel & Ebert & the Movies
8 This Week In Country Music
10 25 Jeopardy!
11 Auto Racing: Busch 500 From Bristol, Tenn.
12 Butterfly Island
13 At the Movies
16 Bad News Bears
18 Tennis
19 53 What a Country! Robert learns he'll receive a small fortune from his family, but he must marry an overbearing woman to keep it. (R)
22 All in the Family
23 Throb Blue is lured away to a new record company. (R)

7:35PM 9 Major League Baseball: Pittsburgh Pirates at Atlanta Braves

8:00PM 2 5 Downtown Forney and a policewoman lock horns over a gunrunning operation and a softball game.
6 Grand Ole Opry Live Backstage
8 36 Adventures of Robin Hood
10 25 Facts of Life The girls fear that Tootie and her boyfriend are becoming too serious. (R)
12 MOVIE: 'Uncommon Valor' A disturbed man sets fire to a Salt Lake City hospital, endangering the lives of the staff, the patients and the firefighters. Mitchell Ryan, Barbara Parkins, Ben Murphy. 1983.
13 Best of the National Geographic Specials
16 Donna Reed
19 53 23 Werewolf While working as a waiter at a diner, Eric (John J. York) has a confrontation with a motorcycle gang.
22 MOVIE: 'Fantastic Voyage' A super-secret organization is called in to shrink people to microbe size to repair the brain of a famous scientist. Stephen Boyd, Edmond O'Brien, Raquel Welch. 1966.

8:30PM 6 Grand Ole Opry Live
10 25 227 The police ask Sandra to help snare her larcenous boyfriend. (R)
16 Mister Ed
19 53 23 New Adventures of Beans Baxter While on a ski trip, Beans is assigned to locate diplomats kidnapped by terrorists.

9:00PM 2 5 NFL Preseason Football: Dallas Cowboys at San Francisco 49ers
6 Tommy Hunter
8 36 Cousteau Odyssey
10 25 Golden Girls Dorothy's daughter decides to leave her unfaithful husband. (R)
13 Best of the National Geographic Specials
16 MOVIE: 'Topper Takes A Trip' Cosmo Topper takes a trip to the Riviera, but finds his ghostly friend Marian Kirby following him. Constance Bennett, Roland Young, Billie Burke. 1939.
19 53 23 Down and Out in Beverly Hills A wealthy doctor (Ray Buktenica) falls in love with the Whitemans' maid Carmen (April Ortiz).

9:30PM 10 25 Amen Frye convinces the Hetebrink sisters to adopt a boy. (R)
19 53 23 Karen's Song Karen's surprised when she discovers Steven's real thoughts about her. Episode directed by Bonnie Franklin.

10:00PM 6 Country Kitchen Featured: T. Graham Brown prepares cheesy spam bake.
7 4 Undersea World of Jacques Cousteau
8 36 Bounder
10 25 17 6 Hunter (R)
12 New Generation
13 News
19 53 Bob Newhart
22 Ghost Stories/Circle of Fear
23 INN News

10:15PM 9 This Week in Baseball

10:30PM 6 Country Clips
8 36 Fairly Secret Army
12 Specials
13 19 53 INN News
23 Solid Gold

10:45PM 9 Night Tracks: Chartbusters

11:00PM 7 4 17 6 News
8 36 Doctor Who
10 25 M*A*S*H
11 Truck and Tractor Pull
12 John Ankerberg
13 Twilight Zone
16 Mad Movies With the L.A. Connection
18 MOVIE: 'Mask of Diljon' A famed magician gives up his career when he becomes a hypnotist and a murderer. Jeanne Bates, Erich Von Stroheim. 1946.
19 53 Glorious Ladies of Wrestling
22 Sybervision Weight Control

11:30PM 6 This Week In Country Music
7 4 Honeymooners Part 1 of 2.
10 25 Siskel & Ebert & the Movies
11 Sportscenter Saturday
12 Specials
13 MOVIE: 'A Man Called Horse' An English Lord captured by Sioux Indians is converted to their way of life. Richard Harris, Dame Judith Anderson, Dub Taylor. 1970.
16 Monkees
17 6 Saturday Night Live
22 All in the Family
23 Dance Fever Judges: Olympic diver Greg Louganis, Eva Gabor and Melba Moore, who also performs. (R)

11:45PM 9 Night Tracks

12:00AM 2 5 News
6 Grand Ole Opry Live Backstage
7 4 MOVIE: 'Medusa'
10 25 MOVIE: 'Sudden Terror'
11 Pro Wrestling
16 Turkey Television
19 53 NWA Pro Wrestling
22 MOVIE: 'Cruise into Terror'
23 Country Music Guide

12:30AM 2 Star Search
5 Solid Gold (R)
6 Grand Ole Opry Live
8 36 Alive from Off Center
18 Night Flight: Video Flash Tracks

12:45AM 9 Night Tracks

1:00AM 6 MOVIE: 'Far Frontier'
11 Top Rank Boxing: Lenny LaPaglia vs. Doug DeWitt
12 Weight Control
16 Donna Reed
17 6 Miami Vice (R)
18 Night Flight: Comedy Cuts II
19 53 Supermodel of the World (Taped)

1:30AM 2 Hawaii Five-0
5 Lifestyles of the Rich and Famous
12 Specials
16 Mister Ed
18 Night Flight: Fresh Country Jam I

1:45AM 9 Night Tracks

2:00AM 7 4 Mama's Family (R)
12 Jewish Voice Broadcast
13 SCTV
16 MOVIE: 'Topper Takes A Trip'
17 6 Entertainment This Week
18 Night Flight: Sold American
22 PTL Club

2:30AM 2 MOVIE: 'Shall We Dance'
7 4 America's Top Ten
11 SportsCenter
12 Specials
13 Two Years to Financial Freedom

2:35AM 18 Night Flight: Short Film: "Sex and Adolescents"

2:45AM 9 Night Tracks

3:00AM 7 4 Music City, U.S.A.
11 Horse Racing: Philip Iselin Handicap (R)
12 Praise the Lord
13 Tony Randall
17 6 Kojak
18 MOVIE: 'Mask of Diljon'
19 53 MOVIE: 'Brushfire'

3:30AM 7 4 ABC News
13 INN News

3:45AM 9 Night Tracks

4:00AM 11 Powerboat Racing: Columbia Cup (R)
13 MOVIE: 'Grizzly'
16 Turkey Television
17 6 Fall Guy

4:30AM 18 Night Flight: Video Flash Tracks
19 53 Bizarre

4:40AM 2 MOVIE: 'The Meanest Gal in Town'

4:45AM 9 Night Tracks

## SUNDAY

### 8/23/87

5:00AM 11 Auto Racing: Fireworks 400 Off-Road Competition
12 MOVIE: 'Man Trailer' A man with a mysterious past foils a stagecoach robbery and is appointed sheriff of a neighboring town. Buck Jones, Cecilia Parker. 1934.
16 Car 54
17 6 Untouchables
18 Night Flight: Comedy Cuts II
19 53 Barnaby Jones

5:30AM 16 Monkees
18 Night Flight: Fresh Country Jam I
23 Caravan of Values Shopping show.

5:45AM 9 Night Tracks

6:00AM 2 Christian Lifestyle Magazine
9 The World Tomorrow
11 World Of Sports
12 NewSight '87
13 Laverne & Shirley
16 Kids Writes The reading of poems and stories written by kids.
17 6 Dukes of Hazzard
18 Night Flight: Sold American
19 53 Wall Street Journal

6:30AM 2 Insight: Hey Janitor A executive idolizes and imitates his power driven boss till the boss kills himself and Brian's world comes apart.
7 4 News Conference
9 It Is Written
10 25 U.S. Farm Report
11 Auto Racing: Olympus Rally
12 Superbook
13 Christian Science Monitor Reports
16 NICK Rocks
19 53 Photon

6:35AM 18 Night Flight: Short Film: "Sex and Adolescents"

7:00AM 2 Heroes: Made in the U.S.A.
5 Jerry Falwell
7 4 Faith and Today's World
8 36 Business File
9 Alvin and the Chipmunks
10 25 Catch the Spirit
12 Jimmy Swaggart
13 James Kennedy
16 Shari Show
17 6 Today in Bible Prophecy
18 Calliope
19 53 Underdog
22 Love Your Skin
23 Sunday Mass

7:30AM 2 Lynne Hayes-Freeland Show
7 4 Shalom Pittsburgh
8 36 Socrates to Satre
9 Tom & Jerry and Friends
10 25 Echoes of Hope
11 Aerobics
13 Three Score/Community Calendar
18 Out of Control
17 6 Jimmy Swaggart
19 53 Inhumanoids
22 Sybervision Weight Control
23 30 Good Minutes

7:45AM 13 What's Nu?

8:00AM 2 Weekend Magazine
5 Wings of Faith
7 4 Black Chronicle
8 36 Economics USA An introduction to economic pioneer John Maynard Keynes' view of the relationship between demand, production and unemployment.
10 25 Viewpoint
11 SportsCenter
12 James Kennedy
13 Robert Schuller
16 Mr. Wizard
18 Cartoons
19 53 Bionic Six
22 Frederick K. Price
23 Inhumanoids

8:30AM 7 4 Real to Reel
8 36 American Adventure
10 25 Religious Town Hall
11 Inside the PGA Tour
13 Heritage of Faith
16 Mysterious Cities of Gold
17 6 Oral Roberts
19 53 Woody Woodpecker
23 Jem

9:00AM 2 5 Sunday Morning
6 Rodeo
7 4 Four Sight
8 36 Understanding Human Behavior
10 25 Amazing Facts
11 SpeedWeek
12 Kenneth Copeland
13 Sunday Mass
16 Spartakus and the Sun Beneath the Sea
17 6 Day of Discovery
19 53 Bugs Bunny
22 Jerry Falwell
23 Three Stooges

9:30AM 7 4 Kenneth Copeland
8 36 Planet Earth
9 Andy Griffith
10 25 David Paul
11 Surfer Magazine
13 Porky Pig
16 Lassie
17 6 Robert Schuller
19 53 Real Estate Magazine

10:00AM 6 Kings of the Sport A profile of the people who build and drive top fuel dragsters.
8 36 Black Beauty Martin Milner, Eileen Brennan and Kristoffer Tabori star in this drama based upon Anna Sewell's classic novel about a beautiful ebony horse and the people who owned it.
9 Good News
10 25 Jerry Falwell
11 Best Of Scholastic Sports America
12 Lloyd Ogilvie
13 Bugs Bunny
16 Double Dare
19 53 MOVIE: 'Secret of the Pond' A young boy has a hard time adjusting when he visits his uncle in the swamplands of Virginia. A "Wonderful World of Disney" presentation. Moses Gunn, Anthony Zerbe, John McLiam. 1975.
22 Jem
23 Abbott and Costello

10:30AM 2 Weekend Magazine
5 Oral Roberts
7 4 This Week With David Brinkley
9 MOVIE: 'How the West Was Won' Three generations of pioneers participate in Western expansion in the 19th century. George Peppard, Debbie Reynolds, Carroll Baker. 1963.
11 This Week in Sports
12 Davey & Goliath
13 Jem
16 Bad News Bears
17 6 House for Sale
22 He-Man & Masters of the Universe
23 NWA Pro Wrestling

11:00AM 2 For Our Times From June 1986: Islamic experts voice their concern over the use of the term Jihad, or Holy War, by Western journalists. (R)
5 Word of Life
8 36 Secret City
10 25 James Kennedy
12 Superbook
13 Cisco Kid
16 Dangermouse
17 6 Meet the Press
18 Cartoons
22 Heathcliff

11:30AM 2 5 Face the Nation
6 Motoworld
7 4 Sunday Showcase of Homes
8 36 Tony Brown's Journal
11 Sportscenter Sunday
13 Lone Ranger
16 Star Trek
17 6 WWF Wrestling Challenge
22 Love Your Skin
23 NWA Pro Wrestling

12:00PM 2 5 Pan American Games From Indianapolis. Tentatively scheduled events include the men's gold medal basketball game and finals in boxing and women's individual gymnastics.
6 Wish You Were Here
7 4 MOVIE: 'Wild in the Country' The rehabilitation of a gifted rural boy is taken on by a woman psychiatrist and social worker. Elvis Presley, Hope Lange, Tuesday Weld. 1961.
8 36 Maryland Week
10 25 Day of Discovery

### Attention Readers

Because of the addition of new station listings in the Spotlight, we have been forced to eliminate the separate listings of movies and specials.

# TV CIRCLES

**By Gayle Discoe**

Words in the list below appear across, up, down, backwards and diagonally in the diagram. Find each word and circle it. Some circled letters appear in more than one word. Letters that form answers are left over. Arrange them in order to arrive at answer.

**Clue: ROUGH AND READY**

**ANSWER** on Page B-5

E B E T S Y R U R D S E M A J
V N A C D T E W O Y A L C U R
E I V O L E F E Y L E N D E D
T N Y W I R I S T L I G G O D
S O C H W R N T A O E N U A L
H S A A Y I N E T H A G V A S
I E T N O T E R E R M I W U L
L H S D M O J N G C D A O E B
O T A R I R R T C H N I E B C
H A P A N Y R L A D R M O I R
R M M M G A U R O E A C S E A
A M A A W R T R T J J S K G N
N I R E E M D S O E A R A H D
C T T I A E Y R E L A S O H Y
H S N N R M S L C P G J R I T

**(SOLUTION: 12 letters, 2 words)**

Betsy, Classic, Clay, Cowhand, David Hartman, Doug McClure, Drama, Holly, James Drury, Jennifer, John, Judge Henry Garth, Law and Order, Lee J. Cobb, Lee Majors, Mysterious, Parker, Randy, Rein, Roy Tate, Saga, Shiloh Ranch, Stacy, Steve, Stewart Granger, Territory, Tim Matheson, Trampas, Western, Wild, Wyoming

BY DANIEL M. MARVIN

ACROSS
1 Scold
4 Actor Hunter
7 Ackroyd or Rowan
10 Unrefined mineral
11 Hockey great
12 Toward shelter
14 Oprah —
16 Miss Lawrence
18 Sea bird
19 Actor Vigoda
21 Howard or Swofford
22 Beetle Bailey's friend
24 Chemical suffix
25 Mountain in Thessaly
26 Investment plan inits.
27 Actor Joseph
29 Tropical trees
31 Singer Della
35 Singer Vic —
39 Gal of song
40 Gazzara and Vereen
43 Ancient
44 Flower part
45 Island: Fr.
46 Monkey
47 Comparative ending
48 Canova or Dors
50 Actress Brenda
54 Dry
55 Actor Robert
56 Moisture
57 Watering place
58 Own: Scot.
59 Summer drink

DOWN
1 I'm a Big Girl —
2 Actress Meyers
3 — Hospital
4 Actor Rip —
5 100 square meters
6 Mr. Gumbel
7 — Brubeck
8 — MacGraw
9 Narrow spits of land
13 Makes do
15 To's partner
17 The late Miss Claire
20 Wager
22 Mail code
23 Notable period
24 Butterfly
25 — Life to Live
27 Jefferson Davis' coalition
28 Before
30 Doctors, for short
32 Erik —
33 Soc. of Auto. Engineers
34 Shade tree
36 Extinct bird
37 Singer Newton-John
38 Neighbor of Minn. and Mont.
40 Offer
41 Producer Kazan
42 Approaches
44 Dry, as wine
46 Actress Thompson
47 Sacred picture
49 Bite
51 New Zealand aborigine
52 Comedian Skelton
53 Be indebted

**Solution to Last Week's Puzzle**

| | | | | | | | | | | | | |
|---|---|---|---|---|---|---|---|---|---|---|---|---|
| B | R | I | D | G | E | S | ■ | A | S | T | I | N |
| R | I | C | A | R | D | O | ■ | S | T | O | N | E |
| A | S | O | ■ | A | I | M | ■ | H | E | L | G | A |
| G | E | N | E | ■ | E | E | L | ■ | V | E | E | R |
| ■ | ■ | ■ | V | A | ■ | R | A | Y | E | ■ | ■ | ■ |
| O | P | R | A | H | ■ | S | T | A | N | L | E | Y |
| R | I | A | ■ | M | M | ■ | E | L | ■ | O | M | A |
| C | A | P | T | A | I | N | ■ | T | A | T | U | M |
| ■ | ■ | ■ | I | D | E | A | ■ | A | I | ■ | ■ | ■ |
| B | A | L | L | ■ | N | B | C | ■ | D | R | E | W |
| A | N | I | T | A | ■ | O | O | T | ■ | O | R | E |
| N | I | M | O | Y | ■ | R | A | Y | M | O | N | D |
| C | L | O | N | E | ■ | S | T | R | O | K | E | S |

11 Horse Show Jumping: Grand Prix of Seattle
12 Gentle Ben
13 Rawhide
16 You Can't do That on Television
18 All-American Wrestling
19 53 MOVIE: 'The Red Pony' A young boy escapes his bickering family through love for his colt. Myrna Loy, Robert Mitchum, Peter Miles. 1949.
22 WWF Wrestling Challenge

**12:30PM** 6 Hidden Heroes Featured: crew chief Dale Armstrong tunes Kenny Bernstein's funny car before the NHRA Winternationals.
8 36 Wall $treet Week
10 25 Meet the Press
12 Butterfly Island
16 NICK Rocks
17 6 Neuropsychology of Weight Control
23 We Love Lucy Three episodes from "The Lucy-Desi Comedy Hour" which starred Lucille Ball and Desi Arnaz.

**1:00PM** 6 Performance Plus Featured: a new product that protects pickup truck beds; "Dr. Dent" Sandor with a mechanic's first-aid course in engine repair.
8 36 National Geographic Special
10 25 Solid Gold
12 Campbells (R)
13 Wild, Wild West
16 Lassie
17 6 Highway to Heaven Eli Wallach and Anne Jackson star as the parents of a comatose son and a guilt-ridden daughter. (R)
18 Code Red
22 MOVIE: 'Blondie for Victory' Blondie neglects house and husband doing war work. Penny Singleton, Arthur Lake, Stuart Erwin. 1942.

**1:30PM** 6 Celebrity Outdoors Featured: host Bobby Lord takes actress / singer Carol Lawrence to the Hawaiian island of Maui for sightseeing, sailing and rock climbing.
11 Auto Racing: Barber Saab Series (Taped)
12 Guns of Will Sonnett
16 Zoo Family

**2:00PM** 6 Rodeo
7 4 MOVIE: 'A Letter to Three Wives' Three country-club wives get a letter from a friend informing them she is eloping with the husband of one. Jeanne Crain, Linda Darnell, Ann Sothern. 1949.
8 36 River Journeys Historian Michael Wood travels the Congo River northeast from Kinshasa in western Zaire to Kisangani and the joining of the Lowa and Lualaba Rivers at Lowa. (R)
10 25 MOVIE: 'What's Up, Doc?' An eccentric girl and an equally eccentric professor become involved in a chase to recover flight bags with top secret documents. Ryan O'Neal, Barbra Streisand, Madeline Kahn. 1972.
11 Auto Racing: Busch 500
12 MOVIE: 'San Antone' A conflict between Confederates and Unionists gives rise to a personal border country war. Rod Cameron, Arleen Whelan, Forrest Tucker. 1952.
13 Major League Baseball: Houston Astros at Chicago Cubs
16 MOVIE: 'Gulliver's Travels' An English doctor travels to the land of Lilliput and risks his life to save its natives from an evil General. Richard Harris, Catherine Schell. 1977.
17 6 Cosby Show Cliff's called to the hospital to deliver three babies. (R)
18 Tennis
19 53 MOVIE: 'Take the High Ground' After years of molding young recruits into tough fighting men, a sergeant requests combat duty. Richard Widmark, Karl Malden, Elaine Stewart. 1953.

**2:05PM** 9 Major League Baseball: Pittsburgh Pirates at Atlanta Braves

**2:30PM** 17 6 Family Ties Jennifer plays dumb to impress a boy in her science class. (R)
22 Sybervision Weight Control
23 Wild Kingdom

**3:00PM** 2 5 Pan American Games Continue
6 American Sports Cavalcade Featured: the NHRA Motorcraft Gatornationals Championship Drag Races, from Gainseville, Fla.
8 36 Undersea World of Jacques Cousteau
17 6 Silent Tragedy
22 MOVIE: 'Father of the Bride' A bride-to-be puts her family through the trial of staging an immense wedding. Spencer Tracy, Elizabeth Taylor, Joan Bennett. 1950. (Colorized Version)
23 Lorne Greene's New Wilderness

**3:30PM** 16 Marvin Animated
23 Hollywood Close-Up A report on the problems facing celebrities who want to lead private lives.

**4:00PM** 7 4 Golf: PGA Golf
8 36 Frugal Gourmet
10 25 Siskel & Ebert & the Movies
11 Hydroplane Racing: Budweiser Cup
12 Wagon Train
16 Rated K
17 6 Tale of Two Seasons
19 53 MOVIE: 'High Midnight' When the wife and child of a construction worker are killed in a drug raid, the man sets out to secure justice. Mike Connors, David Birney. 1979.
23 Neuropsychology of Weight Control

**4:30PM** 6 Wish You Were Here
8 36 French Chef: Summer Salads
10 25 17 6 Sportsworld Scheduled: ("Run to Glory: Story of the 1986 Breeders' Cup").
16 Mr. Wizard
23 Charles in Charge Charles and the Powells believe they've spotted a UFO.

**4:45PM** 9 Junior Olympics

**5:00PM** 6 Motoworld Featured: road racing from Lexington, Ohio and Memphis, Tenn.; 125 and 500cc motocross racing from Binghamton, N.Y. and Troy, Ohio.
8 36 New Southern Cooking
11 NFL Yearbook
12 MOVIE: 'Square Shooter' Released from prison after serving five years for a murder he didn't commit, a cowboy sets out to find the real killer. Tim McCoy, Jacqueline Wells, Wheeler Oakman. 1935.
16 I Spy
22 Greatest American Hero
23 New Gidget Danni and her friend's science teacher threatens to have them removed from the cheerleading squad. (R)

**5:30PM** 6 Hidden Heroes Featured: crew chief Dale Armstrong tunes Kenny Bernstein's funny car before the NHRA Winternationals.
8 36 Collectors How U.S. Customs agents identify and evaluate imported antiques; a tour of a customs warehouse.
11 NFL Yearbook
13 Kung Fu
23 Small Wonder Jamie discovers that money can't buy love when he falls for a girl. (R)

**5:45PM** 9 World Championship Wrestling

**6:00PM** 2 7 4 News
5 Lorne Greene's New Wilderness
6 Performance Plus Featured: a new product that protects pickup truck beds; "Dr. Dent" Sandor with a mechanic's first-aid course in engine repair.
8 36 This Old House
10 25 Southern Sportsman
11 NFL Yearbook
12 MOVIE: 'The Shape of Things to Come' The inhabitants of New Washington, a city on the moon, are threatened by Omus, the evil robot master, and his space fleet. Jack Palance, Carol Lynley, Barry Morse. 1979.
16 Mad Movies With the L.A. Connection
17 6 At the Movies
18 Feather and Father Gang
19 53 Wonderful World of Disney: The Adventures of Gallegher Gallegher (Roger Mobley) sets out to prove that police Chief O'Malley is not involved with a crime syndicate.
22 MOVIE: 'Best of Everything' The illicit affairs of the Madison Avenue set bring about the subsequent destruction of their families. Hope Lange, Stephen Boyd, Joan Crawford. 1959.
23 Bosom Buddies

**6:30PM** 2 5 CBS News
6 Celebrity Outdoors Featured: host Bobby Lord takes actress / singer Carol Lawrence to the Hawaiian island of Maui for sightseeing, sailing and rock climbing.
7 4 ABC News
8 36 Country Express
9 New Leave it to Beaver Oliver is beaten up by the son of Beaver's childhood nemesis, Judy Hensler.
10 25 17 6 NBC News
11 NFL Yearbook
13 Puttin' on the Hits Lip-synced: Aretha Franklin's "Respect," Taco's "Puttin' on the Ritz" and the Rolling Stones' "Start Me Up". (R)
16 Car 54
23 One Day at a Time

**7:00PM** 2 5 60 Minutes
6 American Sports Cavalcade Featured: the NHRA Motorcraft Gatornationals Championship Drag Races, from Gainseville, Fla.
7 4 MOVIE: 'You Ruined My Life' A Las Vegas youngster strikes a deal with a math teacher who has gone broke at the gambling tables. A 'Disney Sunday Movie' presentation.
8 36 Austin City Limits
9 MOVIE: 'Coogan's Bluff' An Arizona deputy sheriff applies the rough tactics of the frontier when he arrives in New York to extradite an escaped murderer. Clint Eastwood, Lee J. Cobb, Susan Clark. 1968.
10 25 17 6 Our House Gus challenges the family to give up all of their 20th-century luxuries for one weekend. (R)
11 Sportscenter Sunday
13 Fame Argument over a time capsule erupts at the school; Miltie faces the possibility of flunking out. (R)
16 Smothers Brothers Show
18 Benny Hill
19 53 23 21 Jump Street Hanson and Penhall attempt to bust drug dealers; a coed offers Hanson $1,500 to kill her sexually abusive father. (R)

**7:30PM** 11 NFL Kickoff
16 Bad News Bears

**8:00PM** 2 5 All Star Party for Clint Eastwood The 11th-annual salute by Variety Clubs International honors Clint Eastwood for his career and humanitarian achievements, with musical entertainment by Roberta Flack and Sammy Davis Jr. Host: Lucille Ball. (R)
8 36 Nature This profile of the world's most popular household pet, the dog, examines a special, centuries-old relationship. (R)
10 25 17 6 Family Ties Displeased with the chauvinism being taught to Andrew, Elyse tells her son about the Keatons' past male-female battles. (R)
11 NFL Preseason Football: Los Angeles Rams at San Diego Chargers
12 Make Believe Marriage An experiment in living allows a high school class to realistically experience the economic problems and the emotional realities of marriage.
13 Lifestyles of the Rich and Famous
16 Donna Reed
18 Wanted: Dead or Alive
19 53 23 Married... With Children When Al hears his boss was reportedly killed in a plane crash, he purchases an extravagant gift for the grieving family. (R)

**8:30PM** 6 Wish You Were Here
16 Mister Ed
18 Wanted: Dead or Alive
19 53 23 Duet When Laura has trouble saying "I love you," Ben plans a weekend of romance. (R)
22 Eddie's Digest

**9:00PM** 2 5 Circus of the Stars Ringmasters Dick Clark, Barbara Eden, Merv Griffin and Dionne Warwick intoduce performances by celebrities including Clifton Davis, Britt Ekland, Dorothy Hamill and Alan Thicke at the 11-th annual circus extravaganza. (R)
6 Motoworld Featured: road racing from Lexington, Ohio and Memphis, Tenn.; 125 and 500cc motocross racing from Binghamton, N.Y. and Troy, Ohio.
7 4 MOVIE: 'The Man Who Fell To Earth' Pursued by military forces, an alien stranded on Earth searches for a way to return to his doomed home planet. Lewis Smith, Beverly D'Angelo, James Laurenson. 1987.
8 36 Masterpiece Theatre: The Jewel in the Crown Tension between Hindus and Moslems heightens on the eve of Indian independence, as a train carrying Perron, Sarah and Susan is attacked; the fate of Hari Kumar remains a mystery. Part 14. (R)
9 National Geographic Explorer
10 25 17 6 MOVIE: 'Staying Alive' Tony Manero returns and dances his way to Broadway stardom. John Travolta, Cynthia Rhodes, Finola Hughes. 1983. (R)
12 In Touch
13 Love Boat
16 MOVIE: 'Upstairs and Downstairs' A couple is told they can do all of the firm's entertaining and the results are comical. Michael Craig, Anne Heywood, James Robertson Justice. 1961.
18 Cover Story
19 53 23 Mr. President Meg's visiting nephews cause an uproar when an off-duty Secret Service agent catches them smoking marijuana. (R)
22 Oral Roberts

**9:30PM** 6 Hidden Heroes Featured: crew chief Dale Armstrong tunes Kenny Bernstein's funny car before the NHRA Winternationals.
18 Hollywood Insider
19 53 23 Tracey Ullman Show Sketches include "Breakfast," about a quarreling couple's (Julie Kavner, Stuart Margolin) brief reconciliation. (R)
22 Ernest Angley

**10:00PM** 6 Performance Plus Featured: a new product that protects pickup truck beds; "Dr. Dent" Sandor with a mechanic's first-aid course in engine repair.
8 36 Jewel in the Crown Salute At a party saluting Masterpiece Theatre's "Jewel in the Crown" series, cast members Charles Dance, Tim Pigott-Smith, Art Malik and Geraldine James are interviewed by National Public Radio's Susan Stamberg. From the Charles Hotel in Cambridge, Mass. (R)
12 Ben Haden
13 News
18 Robert Klein Time Guests: Joanna Kearns; Willard Scott.
19 53 Lifestyles of the Rich and Famous
23 INN News

**10:30PM** 6 Celebrity Outdoors Featured: host Bobby Lord takes actress / singer Carol Lawrence to the Hawaiian island of Maui for sightseeing, sailing and rock climbing.
12 Rock Alive
13 INN News
22 Sybervision Weight Control
23 Puttin' on the Hits

**11:00PM** 2 5 7 4 17 6 News
6 Rodeo
8 36 Casebook of Sherlock Holmes
9 Sports Page
10 25 M*A*S*H
11 Sportscenter Sunday
13 Hogan's Heroes
16 Smothers Brothers Show
18 Go for Your Dreams
19 53 Jerry Falwell
22 Name of the Game
23 Ghost Stories/Circle of Fear

**11:15PM** 5 CBS News

**11:30PM** 2 Hawaii Five-0
5 Christian Science Monitor Reports
7 4 Tales From the Darkside
9 Jerry Falwell
10 25 Lorne Greene's New Wilderness
12 Ed Young
13 Dempsey & Makepeace Dempsey and Makepeace investigate a suspected terrorist hideout.
16 Monkees
17 6 M*A*S*H

**12:00AM** 5 Star Search
6 American Sports Cavalcade
7 4 Hee Haw
10 25 David Paul
11 NFL Yearbook
12 Larry Jones
16 Stock Market Video
17 6 Bronx Zoo (R)
18 Keys to Success
19 53 Fame

**12:30AM** 2 Hawaii Five-0
9 The World Tomorrow
10 25 Discover
11 Another Classic Summer
12 John Osteen
13 What a Country!
16 Keys to Success
18 Love Your Skin

**1:00AM** 5 All-Star Wrestling
7 4 MOVIE: 'Wild River'
9 Jimmy Swaggart
12 Specials
13 At the Movies
16 Ad Concepts
17 6 Alfred Hitchcock Presents
18 How to Make a Million in the Stock Market
19 53 INN News

**1:30AM** 2 Lynne Hayes-Freeland Show
6 Wish You Were Here
11 This Week in Sports
13 Fame
18 Discover with Robert Vaughn

**2:00AM** 2 Nightwatch
6 Motoworld
9 Christian Children's Fund
12 700 Club
16 MOVIE: 'Upstairs and Downstairs'
18 Program Yourself for Success

**2:30AM** 6 Hidden Heroes
9 Larry Jones
11 SportsCenter
13 Here Come the Brides

**3:00AM** 9 Save the Children
11 Volleyball: Colonel's Classic: U.S. vs. Cuba (R)
12 MOVIE: 'Hell's Outpost'
18 All-American Wrestling

**3:15AM** 7 4 One Big Family

**3:30AM** 9 MOVIE: 'His Kind of Woman'
13 INN News

**3:45AM** 7 4 ABC News

**4:00AM** 13 MOVIE: 'The Viking Queen'
16 Turkey Television
18 Last of the Wild

**4:30AM** 11 Motorcycle Racing: Isle of Man 500cc World Championship Series (R)
18 Success Now

## MONDAY
## 8/24/87

**6:30AM** 22 Centurions

**7:00AM** 7 4 Good Morning America
10 25 17 6 Today

**7:30AM** 2 5 Morning Program

**8:30AM** 11 SportsCenter

**9:00AM** 2 Oprah Winfrey Scheduled: stories of miraculous survival.
5 7 4 Donahue
6 Crook and Chase
11 SportsLook
16 Maple Town
17 6 Hour Magazine

**9:30AM** 11 Speedway America
13 Adventures of Teddy Ruxpin

**10:00AM** 12 19 53 23 700 Club

**10:05AM** 9 MOVIE: 'A Child is Waiting' A superintendent and a music teacher at a school for the mentally retarded seek to create new methods of training. Burt Lancaster, Judy Garland, Gena Rowlands. 1963.

**11:00AM** 11 Tennis: Racquet Club/Hartmarx Classic
23 Oprah Winfrey Scheduled: stories of miraculous survival.

**12:00PM** 13 MOVIE: 'The Big Cage' A young boy's greatest dream is to someday experience the thrill of training wild animals. Clyde Beatty, Andy Devine. 1933.

**Soleil Moon Frye**
**"You Ruined My Life"**

**1:00PM** 6 MOVIE: 'The Big Show' This western, complete with songs, action and horses is filmed at the Texas Centennial Exposition. Gene Autry, Smiley Burnette, Kay Hughes. 1937.
11 Hydroplane Racing: Columbia Cup

**2:30PM** 6 Crook and Chase

**4:00PM** 2 Hour Magazine Cosmopolitan magazine editor Helen Gurley Brown; women who each lost over 100 pounds; teaching kids lifesaving techniques. (R)
11 LPBA Bowling: Tempe Open
17 6 MOVIE: 'Secret of Boyne Castle' An American exchange student and his secret agent brother are chased across Ireland by foreign agents seeking information about a defecting scientist. A "Wonderful World of Diseny" presentation. Kurt Russell, Glenn Corbett. 1969.

**5:00PM** 10 25 Oprah Winfrey

**5:30PM** 11 Truck and Tractor Pull

**6:00PM** 2 5 7 4 10 25 17 6 News
6 Crook and Chase
8 36 MacNeil / Lehrer Newshour
11 SportsLook
12 Big Valley
13 Good Times
16 Monkees
18 Cartoons
19 53 Gimme a Break
22 Greatest American Hero
23 Star Trek Part 2 of 2

**6:05PM** 9 Down to Earth

**6:30PM** 5 CBS News
6 Videocountry
10 25 17 6 NBC News
11 Fishing: Hungry Fisherman Classic
13 Jeffersons
16 NICK Rocks
19 53 Facts of Life Part 1 of 2

**6:35PM** 9 New Leave It to Beaver Oliver's perceptions of what it's like to be a Cleaver are revealed in a letter to his pen pal.

**7:00PM** 2 CBS News
5 10 25 23 Wheel of Fortune
6 You Can Be a Star
7 4 ABC News
8 36 MOVIE: 'The Ghost of Cypress Swamp' A teenager pursues a wounded black panther into a remote swamp and is captured by a half-crazed hermit. A "Wonderful World of Disney" presentation. Vic Morrow, Noah Beery. 1977. Part 1 of 2.
11 SportsCenter
12 Hardcastle and McCormick
13 Benson
16 You Can't do That on Television
17 6 PM Magazine
18 Airwolf
19 53 Too Close for Comfort
22 Happy Days

**7:05PM** 9 Sanford and Son

**7:30PM** 2 Evening Magazine
5 10 25 23 Jeopardy!
6 Fandango
7 4 17 6 Hollywood Squares
11 NFL's Superstars
13 Soap
16 Spartakus and the Sun Beneath the Sea
19 53 Jeffersons
22 Angie

**7:35PM** 9 Honeymooners

**8:00PM** 2 5 Kate & Allie Kate and Allie are beset each by career problems.
6 Nashville Now
7 4 NFL Preseason Football: Miami Dolphins at Denver Broncos
8 36 River Journeys Via ferry boat and luxury cruiser, playwright and novelist Brian Thompson travels the Nile River from the Sudan to its Mediterranean delta. (R)
10 25 17 6 ALF ALF develops a gambling habit and winds up in trouble with his bookie. (R)
11 Hydroplane Racing: Columbia Cup
12 Daktari
13 MOVIE: 'Hercules II' Three rebellious goddesses begin a war between the gods on Mount Olympus. Lou Ferrigno, Milly Carlucci, Sonia Viviani. 1985.
16 Donna Reed
18 Riptide
19 53 We Love Lucy Three episodes from "The Lucy-Desi Comedy Hour" which starred Lucille Ball and Desi Arnaz.
22 MOVIE: 'The Wild Geese' A band of mercenaries attempts an impossible task in Africa. Richard Burton, Roger Moore, Richard Harris. 1978.
23 MOVIE: 'Krull' A young warrior attempts to rescue his bride from evil space invaders. Ken Marshall, Lysette Anthony, Freddie Jones. 1983.

**8:05PM** 9 MOVIE: 'Having It All' A fashion designer attempts a bicoastal lifestyle by getting married to two men. Dyan Cannon, Barry Newman, Hart Bochner. 1982.

**8:30PM** 2 5 My Sister Sam A handsome stranger spins a hard-luck story and asks Sam for a loan. (R)
10 25 17 6 Valerie Valerie's angered when a long-time family friend intimidates his new wife. (R)
16 Mister Ed

**9:00PM** 2 5 Newhart Dick discovers that his new typing instructor is none other than his old sixth-grade teacher. (R)
8 36 American Masters This portrait of classical and popular composer George Gershwin features interviews with composer-conductors Leonard Bernstein and Michael Tilson Thomas.
10 25 17 6 Year in the Life Joe and Ruth Gardner's Christmas is disrupted when their son Jack unexpected returns home and their other son Sam, about to be married, falls into an affair with another woman.
11 Surfer Magazine
12 700 Club
16 My Three Sons
18 WWF Prime Time Wrestling

**9:30PM** 2 5 Designing Women Suzanne agrees to become a temporary foster mother. (R)
6 New Country Featured: Ed Bruce with special guest Lynn Anderson.
11 Volleyball: Pro Beach Tournament
16 Ann Sothern

**10:00PM** 2 5 Cagney & Lacey A teen-age robbery suspect shoots Lacey while she and Cagney are in pursuit of the youth and his accomplice. (R)
6 Crook and Chase
12 To Be Announced.
13 News
16 Car 54
19 53 Bob Newhart

**10:05PM** 9 MOVIE: 'Meatballs' At a summer camp, a counselor-in-training's target for the summer is the female counselors. Bill Murray, Chris Makepeace, Harvey Atkin. 1979.

**10:30PM** 6 Videocountry Scheduled: Oak Ridge Boys ("Everyday"); Amy Grant ("Stay for Awhile"); Dwight Yoakam ("Honky Tonk Man").
8 36 On Stage at Wolf Trap Pianist Andrew Litton makes his final apprearance as associate conductor of the National Symphony Orchestra in this tribute to composer George Gershwin. Musical highlights include ("Rhapsody in Blue") and "An American in Paris").
11 Water Skiing (R)
12 Torn From the Land
13 19 53 23 INN News
16 Monkees
22 Three Stooges

**11:00PM** 2 5 7 4 10 25 17 6 News
6 You Can Be a Star
12 Hardcastle and McCormick
13 Tales From the Darkside
16 I Spy
18 Fridays
19 53 23 Late Show
22 Best of Saturday Night

**11:30PM** 2 Barney Miller
5 Simon & Simon
6 Fandango
7 4 M*A*S*H
8 36 Avengers
10 25 17 6 Best of Carson
11 SportsCenter
13 Trapper John, M.D.
18 Today's FBI
22 All in the Family

**12:00AM** 2 Simon & Simon (R)
6 Nashville Now
7 4 Nightline
11 SportsLook
12 Burns and Allen
16 Donna Reed
19 53 SCTV
22 MOVIE: 'Angels Unchained'
23 Dr. Ruth Show

**12:05AM** 9 National Geographic Explorer

**12:30AM** 7 4 Monday Sportsnite
10 25 17 6 Late Night With David Letterman (R)
11 Bowling: Seniors Championship (R)
12 Best of Groucho
13 MOVIE: 'Valley of the Dolls'
16 Mister Ed
18 Edge of Night
19 53 Bizarre
23 Nightlife (R)

**12:40AM** 5 Salvage 1

**1:00AM** 12 Laurel and Hardy
16 My Three Sons
18 Search for Tomorrow
19 53 Tales of the Unexpected

**1:10AM** 2 The Rousters

**1:30AM** 6 New Country
7 4 Sally Jessy Raphael
12 Jack Benny
16 Ann Sothern
17 6 Entertainment Tonight
18 Discover

**2:00AM** 6 Crook and Chase
7 4 Love Connection
12 700 Club
16 Car 54
17 6 Home Shopping Game
18 Keys to Success

**2:05AM** 9 MOVIE: 'The Art of Love'

**2:30AM** 2 Nightwatch
6 Videocountry
7 4 $1,000,000 Chance of a Lifetime
11 SportsCenter
16 Monkees
17 6 Mission Impossible
18 Baldness: Fact or Fiction

**3:00AM** 11 Auto Racing: Formula One Grand Prix of Austria (R)
12 Ben Casey
13 Laverne & Shirley
16 I Spy
18 Program Yourself for Success

**3:23AM** 17 6 Ironside

**3:30AM** 13 INN News

**4:00AM** 13 MOVIE: 'The Brotherhood of the Bell'
16 MOVIE: 'Tom Brown's School Days'
18 Youth Secrets of the Stars

**4:05AM** 9 CNN News

**4:22AM** 17 6 Daniel Boone

**4:30AM** 9 Hogan's Heroes
11 Cycling: Mayors Cup Championship
18 Last of the Wild

## TUESDAY
## 8/25/87

**6:30AM** 22 Centurions

**7:00AM** 7 4 Good Morning America
10 25 17 6 Today

**7:30AM** 2 5 Morning Program

**8:30AM** 11 SportsCenter

**9:00AM** 2 Oprah Winfrey
5 7 4 Donahue
6 Crook and Chase
11 SportsLook
16 Maple Town
17 6 Hour Magazine Actress Mary Frann ("Newhart"); Very Special Arts for the disabled; overweight children; home hair-coloring tips. (R)

**9:30AM** 11 Best Of Scholastic Sports America
13 Adventures of Teddy Ruxpin

**10:00AM** 12 19 53 23 700 Club

**10:05AM** 9 MOVIE: 'Black Market Baby' A pregnant college girl and the father-to-be are caught in the middle of a struggle with a black market adoption ring. Linda Purl, Desi Arnaz Jr., Bill Bixby. 1977.

**11:00AM** 11 Another Classic Summer
23 Oprah Winfrey Scheduled: male chauvinists. (R)

**12:00PM** 18 MOVIE: 'The Fiend Who Walked the West' When a killer escapes from prison, the authorities allow his cell-mate to escape to recapture him. Hugh O'Brian, Linda Cristal, Robert Evans. 1958.

**1:00PM** 6 MOVIE: 'Beyond the Purple Hills' A sheriff must arrest a friend whose father has been murdered, though he knows he has the wrong man. Gene Autry, Pat Buttram, Hugh O'Brian. 1950.
11 Volleyball: Colonel's Classic: U.S. vs. Cuba (R)

**2:00PM** 13 Major League Baseball: Atlanta Braves at Chicago Cubs

**2:05PM** 9 Major League Baseball: Atlanta Braves at Chicago Cubs

**2:30PM** 6 Crook and Chase
11 Surfing: Billabong Pro Classic

**3:00PM** 11 Australian Rules Football

**4:00PM** 2 Hour Magazine
17 6 MOVIE: 'Secret of Boyne Castle' An American exchange student and his secret agent brother are chased across Ireland by foreign agents seeking information about a defecting scientist. A "Wonderful World of Diseny" presentation. Kurt Russell, Glenn Corbett. 1969.

**5:00PM** 10 25 Oprah Winfrey
11 Drag Racing: IHRA Northern Nationals (R)

**6:00PM** 2 5 7 4 10 25 17 6 News
6 Crook and Chase
8 36 MacNeil / Lehrer Newshour
11 SportsLook
12 Big Valley
13 Good Times
16 Monkees
18 Cartoons
19 53 Gimme a Break
22 Greatest American Hero
23 Star Trek

**6:05PM** 9 Down to Earth

**6:30PM** 5 CBS News
6 Videocountry Scheduled: Sawyer Brown ("Heart Don't Fall Now"); K.T. Oslin ("80s Ladies"); Anne Murray ("That's Not the Way It's Supposed to Be").
10 25 17 6 NBC News
11 NFL Films Presents
13 Jeffersons
16 NICK Rocks
19 53 Facts of Life

**6:35PM** 9 Leave It to Beaver

**7:00PM** 2 CBS News
5 10 25 23 Wheel of Fortune
6 You Can Be a Star
7 4 ABC News
8 36 MOVIE: 'The Ghost of Cypress Swamp' A teenager pursues a wounded black panther into a remote swamp and is captured by a half-crazed hermit. A "Wonderful World of Disney" presentation. Vic Morrow, Noah Beery. 1977. Part 2 of 2.
11 SportsCenter
12 Hardcastle and McCormick
13 Benson
16 You Can't do That on Television
17 6 PM Magazine
18 Airwolf
19 53 Too Close for Comfort
22 Happy Days

**7:05PM** 9 Sanford and Son

**7:30PM** 2 Evening Magazine
5 10 25 23 Jeopardy!
6 Fandango
7 4 17 6 Hollywood Squares
11 Fishing: Best of Bill Dance
13 Soap
16 Spartakus and the Sun Beneath the Sea
19 53 Jeffersons
22 Angie

**7:35PM** 9 Honeymooners

**8:00PM** 2 5 Simon & Simon Rick, hospitalized with tonsillitis, witnesses a murder in the recovery room. (R)
6 Nashville Now
7 4 Who's the Boss? Mona's displeased with the ultra-efficient British office clerk that Angela hired. (R)
8 36 Nova Questions raised by recent genetic studies, including man's possible development from a single ancestor are explored. (R)
10 25 17 6 MOVIE: 'Return to Mayberry' Andy Taylor returns to his home town of Mayberry to run again for sheriff, only to learn that his former deputy Barney Fife has also entered the race. Andy Griffith, Don Knotts, Ron Howard. 1986. (R)
11 Karate: WKA Competition
12 Daktari
13 MOVIE: 'Blue Collar' Assembly line workers band together against an uncaring automobile company and a corrupt union. Richard Pryor, Harvey Keitel, Yaphet Kotto. 1978.
16 Donna Reed
18 Riptide
19 53 MOVIE: 'The Mechanic' A hired assassin devises 100 ways to eliminate his victims. Charles Bronson, Jan-Michael Vincent, Keenan Wynn. 1972.
22 MOVIE: 'Fugitive Family' A government witness against a crime syndicate boss is forced into hiding with a new identity. Richard Crenna, Dianne Baker. 1980.
23 MOVIE: 'Father of the Bride' A bride-to-be puts her family through the trial of staging an immense wedding. Spencer Tracy, Elizabeth Taylor, Joan Bennett. 1950.

**8:05PM** 9 Chiefs In 1924, Will Henry Lee (Wayne Rogers), a farmer newly appointed as the first police chief of the small Southern town of Delano, is faced with investigating the mysterious deaths of two runaway youths. Charlton Heston, Keith Carradine and Paul Sorvino also star. Part 1 of 3.

**8:30PM** 7 4 Growing Pains In a reprise of the series pilot, Maggie and Jason post bail for Mike. (R)
16 Mister Ed

**9:00PM** 2 5 Houston Knights Lundy becomes obsessed with finding the bandit who stole his prized long-barreled revolver. (R)
7 4 Moonlighting Maddie announces plans for a lusty night on the town. (R)
8 36 One Village in China The first of a trio of documentaries profiling the rural Chinese village of Long Bow focuses on issues facing the "modern" Chinese woman. Part 1 of 3.
11 Top Rank Boxing: (Tony Thornton vs. Stacy McSwain)
12 700 Club
16 My Three Sons
18 Boxing

**9:30PM** 6 New Country
16 Ann Sothern

**10:00PM** 2 5 Night Heat O'Brien relives the events the resulted in the death of his first partner.
6 Crook and Chase
7 4 Spenser: For Hire Spenser journeys to Maine in search of an escaped prisoner. (R)
8 36 Silicon Valley A look inside the high-tech electronics industry. Interviews with Apple Computer cofounder Steve Wozniak and publisher Stewart Brand ("The Whole Earth Catalog") highlight this history of Silicon Valley's development. Part 1 of 3.
10 25 17 6 NBC News Special: God is Not Elected Maria Shriver examines the

**Solution To TV Circles**
**The Virginian**

issues facing Pope John Paul II upon his September visit to the United States and looks at conflicts within the Roman Catholic Church in America.
12 To Be Announced.
13 News
16 Car 54
19 53 Bob Newhart
22 WCC Wrestling
23 INN News
**10:05PM** 9 MOVIE: 'Submarine Command' The events shown extend from the end of World War II to the outbreak of hostilities in Korea. William Holden, Nancy Olson, William Bendix. 1951.
**10:30PM** 6 Videocountry
12 Celebrity Chefs
13 19 53 INN News
16 Monkees
23 Odd Couple
**11:00PM** 2 5 7 4 10 25
17 6 News
6 You Can Be a Star
8 36 SCTV
12 Hardcastle and McCormick
13 Tales From the Darkside
16 I Spy Part 1 of 2
18 Fridays
19 53 23 Late Show
22 Best of Saturday Night
**11:30PM** 2 Barney Miller
5 T.J. Hooker
6 Fandango
7 4 M*A*S*H
8 36 Avengers
10 25 17 6 Tonight Show
11 SportsCenter
13 Trapper John, M.D.
18 Feather and Father Gang
22 All in the Family
**12:00AM** 2 T.J. Hooker
6 Nashville Now
7 4 Nightline
11 SportsLook
12 Burns and Allen
16 Donna Reed
19 53 SCTV
22 MOVIE: 'Wait 'Til the Sun Shines, Nellie'
23 Dr. Ruth Show
**12:05AM** 9 MOVIE: 'The Desperate Hours'
**12:30AM** 7 4 Sally Jessy Raphael
10 25 17 6 Late Night With David Letterman
11 Best Of Scholastic Sports America
12 Best of Groucho
13 Lifestyles of the Rich and Famous (R)
16 Mister Ed
18 Edge of Night
19 53 Bizarre
23 Nightlife (R)
**12:40AM** 5 MOVIE: 'Chisum' (R)
**1:00AM** 7 4 Love Connection
11 Surfer Magazine
12 Laurel and Hardy
16 My Three Sons
18 Search for Tomorrow
19 53 Tales of the Unexpected
**1:10AM** 2 MOVIE: 'Zeppelin' (R)
**1:30AM** 6 New Country
7 4 $1,000,000 Chance of a Lifetime
11 Skateboarding: Pro Championship (R)
12 Jack Benny
16 Ann Sothern
17 6 Entertainment Tonight
18 Hollywood Insider
**2:00AM** 6 Crook and Chase
11 Running and Racing
12 700 Club
16 Car 54
17 6 Home Shopping Game
18 WWF Prime Time Wrestling
**2:30AM** 2 Nightwatch
6 Videocountry
11 SportsCenter
13 Laverne & Shirley
16 Monkees
17 6 Mission Impossible
**2:35AM** 9 MOVIE: 'Bandido'
**3:00AM** 11 Auto Racing: Olympus Rally (R)
12 Ben Casey
13 Two Years to Financial Freedom
16 I Spy Part 1 of 2
**3:23AM** 17 6 Ironside
**3:30AM** 13 INN News
**4:00AM** 11 Auto Racing '87: American Racing Series (R)
13 MOVIE: 'Tenspeed and Brown Shoe'
16 MOVIE: 'The Fabulous Dorseys'
18 All-American Wrestling
**4:22AM** 17 6 Daniel Boone
**4:35AM** 9 CNN News

## WEDNESDAY
## 8/26/87

**5:00AM** 11 SpeedWorld
**5:30AM** 18 Love Your Skin
**6:30AM** 22 Centurions
**7:00AM** 7 4 Good Morning America
10 25 17 6 Today
**7:30AM** 2 5 Morning Program
**8:30AM** 11 SportsCenter
**9:00AM** 2 Oprah Winfrey
5 7 4 Donahue
6 Crook and Chase
11 SportsLook
16 Maple Town
17 6 Hour Magazine
**9:30AM** 13 Adventures of Teddy Ruxpin
**10:00**[illegible] 12 19 53 23 700
1[illegible] 'Some K[illegible] Two you[illegible] people about to be married undergo a test of their love when he is paralyzed in a surfing accident. David Dukes, Andrea Marcovicci. 1979.
**11:00AM** 11 Powerboat Racing: Budweiser Cup
23 Oprah Winfrey
**12:00PM** 18 MOVIE: 'I'm Going to be Famous' A group of actors use every means at their disposal to get parts in a major movie production. Dick Sargent, Meredith MacRae, Roslyn Kind. 1981.
**1:00PM** 6 MOVIE: 'Trail to San Antone' Autry and Champion run into trouble and a girl in real Texas style. Gene Autry, Peggy Stewart, Champion. 1947.
11 CFL Football: Hamilton Tiger-Cats at Toronto Argonauts (Taped)
**2:00PM** 13 Major League Baseball: Atlanta Braves at Chicago Cubs
**2:05PM** 9 Major League Baseball: Atlanta Braves at Chicago Cubs
**2:30PM** 6 Crook and Chase
**3:00PM** 11 Auto Racing '87: American Racing Series (R)
**4:00PM** 2 Hour Magazine
17 6 MOVIE: 'Shadow of Fear' While staying at his great-uncle's farm in Pennsylvania Dutch country, an introverted teen-ager discovers that he can mentally communicate with a wolf and its mate. A "Wonderful World of Disney" presentation. John Anderson, Ike Eisenmann. 1979.
**5:00PM** 10 25 Oprah Winfrey
11 Karate: WKA Competition
**6:00PM** 2 5 7 4 10 25
17 6 News
6 Crook and Chase
8 36 MacNeil / Lehrer Newshour
11 SportsLook
12 Big Valley
13 Good Times
16 Monkees
18 Cartoons
19 53 Gimme a Break
22 Greatest American Hero
23 Star Trek
**6:05PM** 9 Down to Earth
**6:30PM** 5 CBS News
6 Videocountry
10 25 17 6 NBC News
11 Inside the PGA Tour
13 Jeffersons
16 NICK Rocks
19 53 Facts of Life
**6:35PM** 9 Leave It to Beaver
**7:00PM** 2 CBS News
5 10 25 23 Wheel of Fortune
6 You Can Be a Star
7 4 ABC News
8 36 MOVIE: 'The Mystery in Dracula's Castle' Vacationing with their novelist mother, two boys make a movie in a lighthouse and stumble upon a crime-filled mystery. A "Wonderful World of Disney" presentation. Clu Gulager, Mariette Hartley. 1973. Part 1 of 2.
11 SportsCenter
12 Hardcastle and McCormick
13 Benson
16 You Can't do That on Television
17 6 PM Magazine
18 Airwolf
19 53 Too Close for Comfort
22 Happy Days
**7:05PM** 9 Sanford and Son
**7:30PM** 2 Evening Magazine
5 10 25 23 Jeopardy!
6 Fandango
7 4 17 6 Hollywood Squares
11 Best Of Scholastic Sports America
13 Soap
16 Spartakus and the Sun Beneath the Sea
19 53 Jeffersons
22 Angie
**7:35PM** 9 Honeymooners
**8:00PM** 2 5 New Mike Hammer Previously confirmed bachelor Mike Hammer marries a woman (Barbara Stock) who will otherwise be deported by immigration officials. (R)
6 Nashville Now
7 4 Perfect Strangers Larry and Balki work out at a health spa in order to attract tow gorgeous women. (R)
8 36 National Geographic Special (R)
10 25 17 6 Highway to Heaven A businessman's dirty dealings get him 'killed,' but Jonathan and Mark arrange a second chance at life for him. (R)
11 Billiards: Larry Hubbart vs. Jose Parica
12 Daktari
13 Supermodel of the World Twenty-six women vie for the Supermodel of the World title and a $250,000 contract with the Ford Model Agency. Contestants are judged on photogenic quality, posing and runway modeling. Entertainment by recording artists Smokey Robinson, Laura Branigan and Atlantic Starr. Hosts: Dick Clark, model Jerry Hall. (Taped)
16 Donna Reed
18 Riptide
19 53 MOVIE: 'Charly' A mentally retarded young man is the subject of a scientific experiment in brain surgery. Cliff Robertson, Claire Bloom. 1968.
22 Spring Break Reunion From Fort Lauderdale, Fla. songs of the '50s and '60s performed by Jan and Dean, Little Anthony, Del Shannon, the Association, the Crystals, the Drifters, the Mamas & the Papas, Peter Noone (from Herman's Hermits), Lou Christie, the Strawberry Alarm Clock, John Sebastian, Bobby Vee, Fabian, and the Kingston Trio. Hosts: Connie Stevens, Frankie Avalon.
23 MOVIE: 'The Front' A man acts as a front for renowned television writers who are politically blacklisted during the McCarthy era. Woody Allen, Zero Mostel, Herschel Bernardi. 1976.
**8:05PM** 9 Chiefs At the end of World War II, Billy Lee (Stephen Collins) and Sonny Butts (Brad Davis) return to Delano, when Billy, a politician and ally of Hugh Holmes (Charlton Heston), protests Sonny's abusive behavior as a policeman. Sonny tries to redeem himself by reopening the murder cases left unsolved 20 years before. Part 2 of 3.
**8:30PM** 7 4 Head of the Class Reprise of the series pilot. Charlie's innovative approach to teaching is greeted negatively by the school principle. (R)
16 Mister Ed
**9:00PM** 2 5 Magnum, P.I. Rick confesses to murder in order to protect his buddy, Icepick. (R)
7 4 MacGyver An assassin traps Thornton and MacGyver inside a blazing-hot metal container. (R)
8 36 Woza Albert: An Ossie and Ruby Special Ossie Davis and Ruby Dee introduce this BBC documentary which examines a satirical play about a modern-day Messiah arriving by plane in Johannesburg. (R)
10 25 17 6 Bronx Zoo Sara convinces Danzig to allow teen-age mothers to bring their infants to class. (R)
11 Track And Field: Weltkasse International Meet
12 700 Club
16 My Three Sons
18 MOVIE: 'The Killer Who Wouldn't Die' The search for the killer of an undercover agent almost costs the detective his life. Mike Connors, Samantha Eggar, Clu Gulager. 1976.
**9:30PM** 6 New Country
8 36 Crabs
16 Ann Sothern
**10:00PM** 2 5 Equalizer Two teen-agers discover a large supply of the drug "crack" in a coffin. (R)
6 Crook and Chase
7 4 Hotel A sex researcher seduces one of his respondents; Peter's troubled teen-age niece comes to live with him. (R)
8 36 Shag
10 25 17 6 St. Elsewhere A woman who had been artificially inseminated with Fiscus' sperm returns to St. Eligius. (R)
12 To Be Announced.
13 News
16 Car 54
19 53 Bob Newhart
22 This Week in Wrestling
23 INN News
**10:05PM** 9 MOVIE: 'Hell is for Heroes' A group of battle-weary GI's give their all to capture a German outpost during World War II. Steve McQueen, Bobby Darin, Nick Adams. 1962.
**10:30PM** 6 Videocountry
8 36 America Screams Vincent Price hosts this look at some of the most spectacular rollercoasters in the U.S.
12 American Snapshots Trisha Springer and Don Jacks seek out the people and places which make up our American heritage.
13 19 53 INN News
16 Monkees
23 Odd Couple
**11:00PM** 2 5 7 4 10 25
17 6 News
6 You Can Be a Star
8 36 SCTV
11 Inside the PGA Tour
12 Hardcastle and McCormick
13 Tales From the Darkside
16 I Spy Part 2 of 2
18 Fridays
19 53 23 Late Show
22 Best of Saturday Night
**11:30PM** 2 Barney Miller
5 Hot Shots
6 Fandango
7 4 M*A*S*H
8 36 Avengers
10 25 17 6 Tonight Show
11 SportsCenter
13 Trapper John, M.D.
18 Petrocelli
22 All in the Family
**12:00AM** 2 Hot Shots (R)
6 Nashville Now
7 4 Nightline
11 SportsLook
12 Burns and Allen
16 Donna Reed
19 53 SCTV
22 MOVIE: 'Say One for Me'
23 Dr. Ruth Show
**12:05AM** 9 MOVIE: 'Teacher's Pet'
**12:30AM** 7 4 Sally Jessy Raphael
10 25 17 6 Late Night With David Letterman
11 Fishing: Best of Bill Dance
12 Best of Groucho
13 MOVIE: 'Hercules II'
16 Mister Ed
18 Edge of Night
19 53 Bizarre
23 Nightlife (R)
**12:40AM** 5 MOVIE: 'Robbers of the Sacred Mountain' (R)
**1:00AM** 7 4 Love Connection
11 Fishing: Hungry Fisherman Classic (R)
12 Laurel and Hardy
16 My Three Sons
18 Search for Tomorrow
19 53 Tales of the Unexpected
**1:10AM** 2 MOVIE: 'The Last of Sheila'
**1:30AM** 6 New Country
7 4 $1,000,000 Chance of a Lifetime
11 Tom Mann Outdoors
12 Jack Benny
16 Ann Sothern
17 6 Entertainment Tonight
18 MOVIE: 'Dark Places'
**2:00AM** 6 Crook and Chase
11 Winner's Circle Horse Racing Magazine
12 700 Club
16 Car 54
17 6 Home Shopping Game
**2:30AM** 2 Nightwatch
6 Videocountry
11 SportsCenter
13 Laverne & Shirley
16 Monkees
17 6 Mission Impossible
**2:35AM** 9 MOVIE: 'Spellbound'
**3:00AM** 11 Top Rank Boxing:
12 Ben Casey
13 Two Years to Financial Freedom
16 I Spy Part 2 of 2.
**3:23AM** 17 6 Ironside
**3:30AM** 13 INN News
18 MOVIE: 'Sister Kenny'
**4:00AM** 13 MOVIE: 'The Swarm'
16 MOVIE: 'The Perils of Pauline'
**4:22AM** 17 6 Daniel Boone

## THURSDAY
## 8/27/87

**6:30AM** 22 Centurions
**7:00AM** 7 4 Good Morning America
10 25 17 6 Today
**7:30AM** 2 5 Morning Program
**8:30AM** 11 SportsCenter
**9:00AM** 2 Oprah Winfrey
5 7 4 Donahue
6 Crook and Chase
11 SportsLook
16 Maple Town
17 6 Hour Magazine
**9:30AM** 11 Running and Racing
13 Adventures of Teddy Ruxpin
**10:00AM** 12 19 53 23 700 Club
**10:05AM** 9 MOVIE: 'Come Next Spring' An Arkansas man returns home to his family after wandering for eight years. Ann Sheridan, Steve Cochran, Walter Brennan. 1955.
**11:00AM** 23 Oprah Winfrey
**11:30AM** 12 Celebration of Caring Saluting the 50th Anniversary of Foster Parents Planning featuring hosts Dack Rambo and Shirley Jones.
**12:00PM** 18 MOVIE: 'They Live By Night' A psychological study of the minds of hunted outlaws against insurmountable odds. Farley Granger, Howard Da Silva, Jay C. Flippen. 1949.
**1:00PM** 6 MOVIE: 'Sierra Sue' Burning grazing lands to kill devil weed, almost ruins ranchers. Gene Autry, Smiley Burnette. 1941.
11 Track and Field: International Weltkasse Meet (R)
**1:05PM** 9 MOVIE: 'White Heat' The career of a ruthless, mentally unstable hoodlum with a mother obsession reaches a violent peak. James Cagney, Virginia Mayo, Edmond O'Brien. 1949. (Colorized Version)
**2:30PM** 6 Crook and Chase
**3:00PM** 11 Auto Racing: Barber Saab Series (R)
**3:30PM** 11 NFL Yearbook
13 Lead Off Man
**4:00PM** 2 Hour Magazine
9 13 Major League Baseball: Atlanta Braves at Chicago Cubs
17 6 MOVIE: 'Shadow of Fear' While staying at his great-uncle's farm in Pennsylvania Dutch country, an introverted teen-ager discovers that he can mentally communicate with a wolf and its mate. A "Wonderful World of Disney" presentation. John Anderson, Ike Eisenmann. 1979.
**5:00PM** 10 25 Oprah Winfrey
11 Best Of Scholastic Sports America
**5:30PM** 11 Little League: World Series (Semifinals)
**6:00PM** 2 5 7 4 10 25
17 6 News
6 Crook and Chase
8 36 MacNeil / Lehrer Newshour
12 Big Valley
16 Monkees
18 Cartoons
19 53 Gimme a Break
22 Greatest American Hero
23 Star Trek
**6:30PM** 5 CBS News
6 Videocountry
10 25 17 6 NBC News
16 NICK Rocks
19 53 Facts of Life
**7:00PM** 2 CBS News
5 10 25 23 Wheel of Fortune
6 You Can Be a Star
7 4 ABC News
8 36 MOVIE: 'The Mystery in Dracula's Castle' Vacationing with their novelist mother, two boys make a movie in a lighthouse and stumble upon a crime-filled mystery. A "Wonderful World of Disney" presentation. Clu Gulager, Mariette Hartley.
11 SportsCenter
12 Hardcastle and McCormick
13 Benson
16 You Can't do That on Television
17 6 PM Magazine
18 Airwolf
19 53 Too Close for Comfort
22 Happy Days
**7:05PM** 9 Sanford and Son
**7:30PM** 2 Evening Magazine
5 10 25 23 Jeopardy!
6 Fandango
7 4 17 6 Hollywood Squares
11 SpeedWeek
13 Soap
16 Spartakus and the Sun Beneath the Sea
19 53 Jeffersons
22 Angie
**7:35PM** 9 Honeymooners
**8:00PM** 2 5 Scarcrow and Mrs. King Lee's injected with a deadly strain of bacteria during a mugging. (R)
6 Nashville Now
7 4 Sledge Hammer! Dori Doreau undergoes a bizarre personality change. (R)
8 36 Wild America Marty Stouffer demonstrates the difficulties, dangers and satisfactions of filming wildlife.
10 25 17 6 Cosby Show As a result of horseplay with her brother, Rudy gets hurt. (R)
11 Little League: World Series (Semifinals)
12 Daktari
13 MOVIE: 'Greased Lightning' After World War II, a black taxi driver is steered into stock car racing. Richard Pryor, Beau Bridges, Cleavon Little. 1977.
16 Donna Reed
18 Riptide
19 53 MOVIE: 'Cat on a Hot Tin Roof' Film version of the Tennessee Williams classic about a woman and her alcoholic husband. Elizabeth Taylor, Paul Newman, Burl Ives. 1958.
22 MOVIE: 'Monkey Mission' A private eye manages to execute a jewel heist on behalf of a group of wealthy Europeans. Robert Blake, Keenan Wynn. 1981.
23 MOVIE: 'Draw!' An egotistical, aging outlaw shoots a local sheriff in self-defense, then holes up with a lovely young hostage. Kirk Douglas, James Coburn, Alexandra Bastedo. 1984.
**8:05PM** 9 Chiefs Tyler Watts (Billy Dee Williams), appointed in 1962 as Delano's first black police chief, does not allow the prejudice against him to discourage his investigation into the unsolved crimes that have haunted the town for 40 years. Part 3 of 3.
**8:30PM** 7 4 Charmings The car that Eric buys for Snow White turns out to be a lemon. (R)
8 36 Profiles of Nature
10 25 17 6 Art of Being Nick "Family Ties" co-star Scott Valentine reprises his role as Nick Moore in this pilot that finds him traveling to New York to pursue his art career.
16 Mister Ed
**9:00PM** 2 5 MOVIE: 'Man, Woman and Child' When the mother of an illegitimate son dies suddenly, his father invites him to come live with him and his family. Martin Sheen, Blythe Danner, David Hemmings. 1983.
7 4 Our World From the Fall of 1946: World War II troops return; the Republican landslide in the congressional elections; the end of the big-band era, also, talks with Woody Herman and Harold Russell. (R)
8 36 Mystery: The Adventures of Sherlock Holmes II
10 25 17 6 Cheers Woody's parents insist that their son return to Indiana to escape the 'decadence' of Boston. Emmy Award-nominated episode (editing). (R)
12 700 Club
16 My Three Sons
18 MOVIE: 'The Hills Have Eyes II' A busload of teenagers falls prey to a tribe of savages living in the desert hills. Michael Berryman, Tamara Stafford, Kevin Blair. 1985.
**9:30PM** 6 New Country
10 25 17 6 Night Court A paternity suit names Dan as the father of a precocious 10-year-old. (R)
11 Auto Racing: Barber Saab Series (R)
16 Ann Sothern
**10:00PM** 6 Crook and Chase
7 4 20/20 Scheduled: a report on G.I.F.T. (Gamete Intra-Fallopian Transfer), the latest and most successful form of artificial fertilization; an allegedly sexually abused teen-ager who hired a schoolmate to kill her father.
8 36 Mystery: Agatha Christie's Miss Marple Miss Marple investigates a mystery involving a child's nursery rhyme.
10 25 17 6 Hill Street Blues Reprise of the series finale. A nighttime fire guts the precinct; Buntz is suspended on charges of stealing cocaine. Emmy Award nominated episode (sound mixing). (R)
11 Auto Racing: USAC Midgets
12 To Be Announced.
13 News
16 Car 54
22 Vega$
23 INN News
**10:05PM** 9 MOVIE: 'Death Wish' After his wife is killed and his daughter brutally assaulted, a law-abiding citizen becomes a vigilante. Charles Bronson.
**10:30PM** 6 Videocountry
12 Various
13 19 53 INN News
16 Monkees
23 Odd Couple
**11:00PM** 2 5 7 4 10 25
17 6 News
6 You Can Be a Star
8 36 SCTV
12 Hardcastle and McCormick
13 Tales From the Darkside
16 I Spy
18 Fridays
19 53 23 Late Show
22 Best of Saturday Night
**11:30PM** 2 Barney Miller
5 MOVIE: 'Kim'
6 Fandango
7 4 M*A*S*H
8 36 Avengers
10 25 17 6 Tonight Show Host: Johnny Carson.
11 SportsCenter
13 Trapper John, M.D.
18 Feather and Father Gang
22 All in the Family
**12:00AM** 2 MOVIE: 'Pope John Paul II' (R)
6 Nashville Now
7 4 Nightline
11 SportsLook
12 Burns and Allen
16 Donna Reed
19 53 SCTV
22 MOVIE: 'Fraulein'
23 Dr. Ruth Show
**12:05AM** 9 MOVIE: 'Father of the Bride'
**12:30AM** 7 4 Sally Jessy Raphael
10 25 17 6 Late Night With David Letterman
11 NFL Films Presents
12 Best of Groucho
13 MOVIE: 'The Boys From Brazil'
16 Mister Ed
18 Edge of Night
19 53 Bizarre
23 Nightlife (R)
**1:00AM** 7 4 Love Connection
11 Australian Rules Football (R)
12 Laurel and Hardy
16 My Three Sons
18 Edge of Night
19 53 Tales of the Unexpected
**1:30AM** 6 New Country
7 4 $1,000,000 Chance of a Lifetime
12 Jack Benny
16 Ann Sothern
17 6 Entertainment Tonight
18 Search for Tomorrow
**2:00AM** 6 Crook and Chase
11 Arm Wrestling
12 700 Club
16 Car 54
17 6 Home Shopping Game
18 Search for Tomorrow
22 New Generation
**2:05AM** 9 MOVIE: 'Beasts'
**2:30AM** 2 Nightwatch
6 Videocountry
11 SportsCenter
16 Monkees
17 6 Mission Impossible
18 MOVIE: 'The Tuttles of Tahiti'
**3:00AM** 11 Horse Show Jumping: Grand Prix of Seattle (R)
12 Ben Casey
13 Laverne & Shirley
16 I Spy
**3:23AM** 17 6 Ironside
**3:30AM** 13 INN News
**4:00AM** 13 MOVIE: 'Hunters Are for Killing'
16 MOVIE: 'Angel on My Shoulder'
**4:05AM** 9 CNN News
**4:22AM** 17 6 Daniel Boone
**4:30AM** 9 Hogan's Heroes
11 Tennis: Racquet Club/Hartmarx Classic (R)
18 Second Hundred Years

## FRIDAY
## 8/28/87

**5:30AM** 18 Love Your Skin
**6:30AM** 22 Centurions
**7:00AM** 7 4 Good Morning America
10 25 17 6 Today
**7:30AM** 2 5 Morning Program
**8:30AM** 11 SportsCenter
**9:00AM** 2 Oprah Winfrey
5 7 4 Donahue
11 SportsLook
16 Maple Town
17 6 Hour Magazine
**9:30AM** 11 Truck and Tractor Pull
13 Adventures of Teddy Ruxpin
**10:00AM** 12 19 53 23 700 Club
**10:05AM** 9 MOVIE: 'Sweet Hostage' A young woman is kidnapped by an escaped mental patient. Martin Sheen, Linda Blair. 1975.
**11:00AM** 11 Drag Racing: IHRA Northern Nationals
23 Oprah Winfrey
**12:00PM** 18 MOVIE: 'The Inspector General' The citizens of a Russian village mistake a small-town buffoon for a powerful bureaucrat traveling in disguise. Danny Kaye, Walter Slezak, Elsa Lanchester. 1949.
**1:00PM** 6 MOVIE: 'The Singing Hill' A young woman creates problems for ranchers when she plans to sell land which previously had been used as free grazing territory. Gene Autry, Smiley Burnette. 1941.
11 Little League: World Series (Semifinals)
**1:05PM** 9 MOVIE: 'Drums of Tahiti' A French protectorate is to become a possession. An American aids the Tahitian queen in a revolt. Dennis O'Keefe, Patricia Medina, Francis Sullivan. 1954.
**2:30PM** 6 Crook and Chase
11 Inside the PGA Tour
**3:00PM** 11 LPGA Golf: World Championship (Round 2)
**4:00PM** 2 Hour Magazine
17 6 Wonderful World of Disney: Davy Crockett at the Alamo Davy Crockett (Fess Parker) joins Jim Bowie (Kenneth Tobey) in the famous battle that attempted to ward off Mexican rule in Texas.
18 Golf: NEC World Series
**5:00PM** 10 25 Oprah Winfrey
**5:30PM** 11 Winner's Circle Horse Racing Magazine
**6:00PM** 2 5 7 4 10 25
17 6 News
6 Crook and Chase
8 36 MacNeil / Lehrer Newshour
11 SportsLook
12 Big Valley
13 Good Times
16 Monkees
18 Cartoons
19 53 Gimme a Break
22 Greatest American Hero
23 Star Trek
**6:05PM** 9 Down to Earth
**6:30PM** 5 CBS News
6 Videocountry
10 25 17 6 NBC News
11 Running and Racing
13 Jeffersons
16 NICK Rocks
19 53 Facts of Life
**6:35PM** 9 Leave It to Beaver
**7:00PM** 2 CBS News
5 10 25 23 Wheel of Fortune
6 You Can Be a Star
7 4 ABC News
8 36 Innovation
11 SportsCenter
12 Hardcastle and McCormick
13 Benson
16 You Can't do That on Television
17 6 PM Magazine
18 Airwolf
19 53 Too Close for Comfort
22 Happy Days
**7:05PM** 9 Sanford and Son
**7:30PM** 2 Evening Magazine
5 10 25 23 Jeopardy!
6 Fandango
7 4 17 6 Hollywood Squares
8 36 Maryland Week
11 Magic Years
13 Major League Baseball: Chicago Cubs at Cincinnati Reds
16 Spartakus and the Sun Beneath the Sea
19 53 Jeffersons
22 Angie
**7:35PM** 9 Honeymooners
**8:00PM** 2 5 CBS Summer Playhouse In "Reno and Yolanda," a professional dance team enters a $10,000 dance contest; in "Day to Day," three sisters live together despite their vastly different lifestyles.
6 Nashville Now
7 4 Webster Webster delivers a tribute to the World War II veteran for whom his elementary school was named. (R)
8 36 Washington Week in Review
10 25 17 6 Rags to Riches Nick enters Rose as a candidate for the debutante ball. (R)
11 High School Football: Big 33 All Star Game
12 Butterfly Island
16 Donna Reed
18 Riptide
19 53 The Rich and Famous: 1987 World's Best
22 MOVIE: 'Red Alert' An accident at a nuclear power plant raises the horrifying specter of atomic annihilation. William Devane, Michael Brandon, Adrienne Barbeau. 1977.
23 Thanks for Caring CARE celebrates 40 years as an international charity organization with an entertainment special featuring celebrity appearances and performances.
**8:05PM** 9 A Team for Peace: American / Soviet Union U.S. Basketball Tour
**8:30PM** 7 4 Mr. Belvedere As Kevin approaches his 18th birthday, he decides it's time to lose his sexual innocence. (R)
8 36 Wall $treet Week
12 Campbells (R)
16 Mister Ed
**8:35PM** 9 Major League Baseball: Atlanta Braves at St. Louis Cardinals
**9:00PM** 2 MOVIE: 'The Red Light Sting' A scheme requires a government agent to pose as the owner of a brothel in an effort to break the mob's grip on prostitution. Beau Bridges, Farrah Fawcett, Harold Gould. 1984.
5 Dallas Parmalee provides additional proof that he's Jock Ewing; Donna continues her lobbying duties in Washington, D.C. (R)
7 4 Max Headroom Edison flees from the authorities after being framed on criminal charges. Emmy Award-nominted episode.
8 36 Louis Rukeyser's 1987 Investment Guide
10 25 17 6 Miami Vice A vengeful ex-partner tries to involve Tubbs in a synthetic-drug operation. (R)
12 700 Club
16 My Three Sons
18 Golf: NEC World Series
**9:30PM** 6 New Country
16 Ann Sothern
**10:00PM** 5 Adderly Adderly's accused of working as an agent for the Soviet Union.
6 Crook and Chase
7 4 Thanks for Caring
8 36 Great Performances: Dance Black America
10 25 17 6 Crime Story Luca becomes convinced that his own people are out to get him. Emmy Award-nominated episode (hair-styling). (R)
11 AWA Championship Wrestling
12 To Be Announced.
16 Car 54
19 53 Bob Newhart
22 Friday Night Ringside
23 INN News
**10:30PM** 6 Videocountr[illegible]
12 Bill Cosby
13 News
16 Monkees
19 53 INN News
23 Odd Couple
**11:00PM** 2 5 7 4 1[illegible]
17 6 News
6 You Can Be a Star
12 Hardcastle and McCo[illegible]mick
13 INN News
16 I Spy
18 Fridays (R)
19 53 23 Late Show
22 Tri-State Videos
**11:15PM** 9 Night Tracks
**11:30PM** 2 Barney Miller
5 Friday Night Ringside
6 Fandango
7 4 M*A*S*H
8 36 MOVIE: 'Grand Prix'
10 25 17 6 Tonight Show
11 SportsCenter
13 Tales From the Darkside
18 Assaulted Nuts
22 Tri-State Videos
**11:45PM** 18 Night Flight:
**12:00AM** 2 In Person From the Palace
6 Nashville Now
7 4 Nightline
11 SportsLook
12 Burns and Allen
13 Twilight Zone
16 Donna Reed
18 Night Flight: Grateful Dead Movie
19 53 SCTV
22 MOVIE: 'The Spy With the Perfect Cover'
23 Dr. Ruth Show
7 4 Sally Jessy Raphael
10 25 17 6 Late Night With David Letterman
11 Speedway America
12 Best of Groucho
13 MOVIE: 'Cremators'
16 Mister Ed
19 53 Bizarre
23 Nightlife (R)
**1:00AM** 2 MOVIE: 'Spacehunter: Adventures in the Forbidden Zone'
7 4 Love Connection
11 Auto Racing: World Sportscar Championship
12 Discover with Robert Vaughn
16 My Three Sons
19 53 Tales of the Unexpected
**1:30AM** 5 MOVIE: 'Split Image'
6 New Country
7 4 $1,000,000 Chance of a Lifetime
10 25 17 6 Friday Night Videos
12 Jack Benny
16 Ann Sothern
19 53 We Love Lucy
**2:00AM** 6 Crook and Chase
11 SpeedWeek
12 700 Club
13 Tarzan
16 Car 54
**2:30AM** 6 Videocountry
11 SportsCenter
16 Monkees
17 6 Entertainment Tonight
**3:00AM** 2 Hawaii Five-0
11 Auto Racing: NASCAR Winston Cup 500 (R)
**4:00AM** 2 MOVIE: 'The Story of Vernon and Irene Castle'
13 MOVIE: 'Coach of the Year'
16 MOVIE: 'The Fallen Idol'

# CHURCH SERVICES

### Assembly of God

**Crellin Assembly of God,** Rev. Ray Beahm, Pastor. Sunday School, 10 a.m.; Worship, 11 a.m.; Evangelistic Service, 7:00 p.m., Sun.; Wed., 7:00 p.m., Adult Bible Study, Missionettes and Royal Rangers.

**Rocky Drean Assembly of God,** Bray School Road. Rev. William C. Skipper, Pastor. Sunday School, 10 a.m.; Sunday night, Church, 7:00 p.m.; Wednesday night service, 7:00 p.m.

**Glendale Assembly of God,** Rev. David Kidwell, Pastor. Sunday School, 10 a.m.; Sunday night service, 7:00 p.m.; Tuesday night service, 7:00 p.m.

**Lakeside Assembly of God,** Rev. David Howe, Pastor. Sunday School, 9:45 a.m.; Worship, 10:30 a.m.; Evangelistic Service, Sunday, 6:30 p.m.; Bible Study, Tuesday, 7:00 p.m.

**Kitzmiller Assembly of God,** Rev. Juris V. Reneslacis, Pastor. Sunday School, 10 a.m.; Morning Worship, 11 a.m.; Evening Worship, 7:00 p.m.; Prayer & Praise Service, Wednesday, 7:30 p.m.

**Maranatha Assembly of God,** 1000 Spring Road, Grantsville, Md. Sunday School, 9:30 a.m.; Morning Worship, 10:30 a.m.; Evangelistic Service, 6 p.m.; Wed., Mid-Week Bible Study, 7:30 p.m.; Wed., C.A. Service, 7:30 p.m.

**Walnut Bottom Assembly of God,** Rev. Christopher Crawford, Pastor. Sunday School, 10 a.m.; Worship, 11 a.m. and 7 p.m.; Wednesday, 7 p.m.

**Friendsville Assembly of God,** Dave Kidwell, Pastor. Sunday Service, 9:00 a.m.; Sunday School, 9:45; Wednesday Service, 7:00 p.m.

**Maple Grove Assembly of God,** Horse Shoe Run, WV. Rev. Vincent Fink, Pastor. Morning Worship, 9:30 a.m.; Sunday School following. Evangelistic Service, Sunday, 7 p.m.; Prayer and Bible Study, Wednesday, 7:00 p.m.

**Hiway Assembly of God,** Star Rt., Kitzmiller, MD. Rev. Gail K. Hixon, Pastor. Sunday School, 10:00 a.m.; Sunday Evening service, 7:00 p.m.; Wednesday night service, 7:00 p.m.

**Mt. Top Christian Assembly,** Route 135 near Mt. Lake Park. Rev. A. D. Kyle, Pastor. Sunday School, 9:45 a.m.; Worship, 11:45 a.m.; Evangelistic Service, 7 p.m.; Bible Study and Prayer Service, Wednesday, 7 p.m.

**Terra Alta Assembly of God,** Rev. Philip Bayliss, Pastor. Sunday School 10 a.m.; Worship and Children's Church, 11 a.m.; Evangelist Service, Sunday, 7 p.m. Adult Bible Study and Youth Service Wednesday, 7 p.m.

**Good Tidings Assembly of God,** Location Road, St. George, WV. Pastor, Iris V. Skipper. Sunday School, 10:00 a.m. Sunday Evening, 7:00 p.m.; Friday Evening, 7:30 p.m. Tuesday Evening, 7:30 p.m. Cottage Prayer meeting.

### Baptist

**Good Shepherd Independent Baptist Church,** Accident, Maryland. Dana Umbel, Pastor. Sunday School, 9:30 a.m.; Sunday Morning Worship, 10:30 a.m. Sunday Evening Service, 7:00 p.m. Wednesday Evening Service, 7:00 p.m.

**Light House Ind. Baptist Church,** Red House. Billy A. Foster, Pastor. Sunday Church School, 10 a.m. Sunday Worship, 11 a.m. Sunday evening Worship, 7:30 p.m. Tuesday visitation, 7 p.m. Wednesday prayer meeting, 7:30 p.m.

**Deep Creek Church,** Don Wilson, Pastor. Sunday School, 9:45 a.m.; Worship Service, 11:00 a.m.; Evening Worship, 7:00 p.m.; Bible Study and Prayer, Wednesday, 7:00 p.m.

**Pleasant View Baptist Church,** Marty Herron, Pastor. Morning Worship, 10:45 a.m.; Sunday School, 9:45 a.m.; Sunday Evening Service 7 p.m. Cuppett Weeks Visitation, Tuesday at 7 p.m.; Church Wide Activity, Wednesday at 7 p.m.

**Rush Baptist Church,** Ray Perkins, Pastor. Sunday School, 9:30 a.m.; Morning Worship, 11:00 a.m. Choir practice, Prayer Meeting and Bible Study, Wednesday, 7:00 p.m.

**Mt. Lake Independent Baptist Church,** 1005 Broad Ford Rd. John Schrimshire, Pastor. Sunday School, 9:45 a.m.; Morning Service, 10:45 a.m.; Evening Service, 7:30 p.m.; Prayer Service, Wed., 7:30 p.m.; Women's Missionary Circle, 2nd Tuesday, 7 p.m.

**Ferndale Baptist Church,** Rt. 219, 3 miles north of Oakland. Children's Sunday School, 10:00 a.m.; Morning Service, 11 a.m.

**Victory Independent Baptist Church,** Rt. 42, Elder Hill. Robert Brenneman, Pastor. Sunday School, 9:45 a.m.; Sunday Morning Worship, 10:45 a.m. Sunday Evening Service, 7:30 p.m.; Wednesday Evening Service, 7:45 p.m.

**Harvest Baptist Church,** Grantsville, MD. Alan Birkby, Pastor. Sunday School, 10:00 a.m.; Worship, 11:00; Wednesday Prayer and Bible Study, 7:00 p.m.

### Brethren

**Oak Park Church of the Brethren,** Opposite Southern High School. Rev. Verne H. Leininger. Sunday School, 9:30 a.m.; Worship, 10:30 a.m.

**Bethesda Church of the Brethren,** Rev. Joseph Lewis, Pastor. Six miles south of Grantsville on Rt. 495. Sunday School, 9:30 a.m.; Worship Service, 10:30.

**Oak Grove Church of the Brethren,** near McHenry. Donald Matthews, Pastor. Sunday School, 10 a.m.; Worship Service, 11:00 a.m.

**Bear Creek Church of the Brethren,** Accident. Rev. William C. Shimer, Pastor. Sunday School, 9:30 a.m.; Morning Worship, 10:30 a.m.

**Pine Grove Church of the Brethren,** Swallow Falls. Rev. Donald Matthews, Pastor. Worship, 9:30 a.m.; Sunday School, 10:45 a.m.

**Fairview Church of the Brethren,** 4 miles off Rt. 50. David C. Moon, Pastor. Sunday School, 10 a.m.; Worship, 11 a.m.

**Maple Spring Church of the Brethren,** Rev. Earl McComb, Pastor. Sunday School 10:00 a.m.; Morning Worship, 10:45 a.m.

**Mt. Grove Church of the Brethren,** Rev. Victor Kope, Pastor. Sunday School, 10:00 a.m.; Worship service, 11:00 a.m.

**Brookside Church of the Brethren,** Rev. Michael Fike, Pastor. Sunday School, 10:00 a.m.; Worship, 11:00 a.m.

**Gortner Union Church of the Brethren-Mennonite,** Rev. Michael Fike, Pastor. Morning Worship 9:30 a.m.; Sunday School 10:30 a.m.

**Cherry Grove Church of the Brethren,** on Rt. 219, one mile north of Rt. 40. Stephen Durr, Pastor. Sunday School, 9:45 a.m.; Worship Service, 10:45 a.m.

**Maple Grove Church of the Brethren,** James Show, Pastor. Two miles south of Grantsville on Maple Grove Road. Sunday School, 10:00 a.m.; Morning Worship, 11:00 a.m.

**Laughlin Church of the Brethren,** Amish Road, Grantsville. Sunday School, 9:30 a.m.; Worship, 10:30 a.m.

**Grace Brethren Church,** 3 miles south of Accident on Bumble Bee Road. Pastor, Paul L. Mohler. Sunday School, 10 a.m.; Worship, 11 a.m.

### Church of Christ

**Church of Christ** Memorial Drive. Randy Cook, Minister. Sunday Services, Bible Study, 9:30 a.m.; Worship Service, 10:30 a.m. Evening Worship 6:30 p.m. Wednesday Bible Study 7:00 p.m. Phone 826-8109 or 334-4973.

### Church of God

**Loch Lynn Church of God,** Rev. Robert H. Fletcher, Pastor. Sunday School, 10 a.m.; Worship Service, 11 a.m.; Evangelistic Service, 7:00 p.m.; Prayer and Bible Study, Wednesday, 7:30 p.m.

**Deer Park Church of God of Prophecy,** Deer Park. Pastor, Dell Lawson. Sunday School, 10 a.m.; Worship, 11 a.m.; Evening, 7 p.m.; Auxiliary Service, Wednesday, 7:00 p.m.

**Bayard Church of God,** Bayard, WV. Rev. John Simmons, Pastor. Sunday School, 10 a.m.; Morning Service, 11 a.m.; Sunday Evening Services, 7:00; Wednesday Evening, 7:00 p.m.

**Jennings Church of God,** Rev. George Plants, Pastor. Sunday School, 10 a.m.; Preaching, 6 p.m.; Y.P.E. every Thursday evening, 6 p.m.

**Laurel Run Church of God,** Friendsville, (affiliated with Anderson, Ind., and CBH). Rev. Michael Bailey, Pastor, 746-5320. Sunday Worship Services, 10 a.m. and 7:30 p.m.; Sunday School, 11 a.m.; Youth Fellowship, Wednesday, 6:30 p.m.; Prayer Service, Wednesday, 7:30 p.m.

**Gorman Church of God, MD,** Jake Paugh, Pastor, 334-1781. Sunday Church School, 10 a.m.; Church Service, 11 a.m.; Evening Service, 7 p.m.

**Sand Spring Church of God,** Ronnie Workman, Pastor. Sunday School 9:00 a.m.; Worship Service, 10:15 a.m., Evening Service, 7:00 p.m. Wednesday, Prayer Meeting at 7 p.m.

### Episcopal

**St. Matthew's Episcopal,** Oakland. The Rev. C. Michael Pumphrey, Rector. Holy Euchrist Service, 8 a.m.; 1st. and 3rd. Sundays, Morning Prayer; 2nd. and 4th. Sundays; Sunday School, 10:30 a.m. Thursday Holy Eucharist Service at 7:30 a.m.

**St. Michael's Episcopal, Church,** Kingwood, W.Va. Rev. Roger McGuire, Rector; Rev. Alan Jenks, Celebrant. 10 a.m., Holy Eucharist and Communion.

**St. John's Episcopal,** Deer Park. Rev. Fr. John A. Grant, Vicar. Morning Prayer and Sunday School, 9:30 a.m. Morning Worship at 10:30 a.m.

**Emmanuel Episcopal Church,** 301 South Mineral Street, Keyser, W.Va. The Rev. Leonard S. Gross, Rector. Holy Eucharist and Sermon, 8 & 10:00 a.m. Church School and Coffee Hour, 11 a.m.

### Evangelical Free

**Loch Lynn Evangelical Free Church,** Rev. Russell Hamilton, Pastor. Sunday School, 10 a.m.; Worship, 11 a.m.; Evening Worship, 7:30 p.m.; Family Night Wednesday, 7:30 p.m. Children and Youth Activities, Adult Bible Study and Prayer Meeting.

### Gospel Church

**Independent Full Gospel Revival Center,** Loch Lynn Heights. Sunday School, 10 a.m.; Saturday night services, 7:00 p.m. with special guest speakers.

**Full Gospel Church,** Blaine, WV. Rev. J. R. Phillips, Pastor. Sunday School, 10 a.m.; Sunday Night, 7:30; Wednesday, Bible Study, 7:30 p.m.

**Savage River Full Gospel Church,** Rev. George A. Tichinel, Pastor. Sunday School, 10 a.m.; Sunday night services, 7:30; Wednesday night services, 7:30; Every third Saturday night of the month, regularly, Hymn Sing.

### Independent

**First Christian Church of Friendsville, Md.** Intern Pastor James Dermer. Sunday School, 10:00 a.m.; Worship Service, 11:00. No evening service.

**Grace Bible Church,** Dung Hill Road, near Grantsville. Larry Glotfelty, Pastor, 826-8635. Sunday School 9:45 a.m.; Worship Service, 11:00 a.m. and 7:00 p.m. Prayer Meeting and Bible Study on Wednesday at 7:00.

**Mercy Chapel,** Mill Run, Maryland, five miles north of Friendsville. Rev. Randall D. Prince, pastor; Worship Service every Sunday at 10:30 a.m.

**Freeport Gospel Church,** Rev. Elmer Elliott, Pastor. Sunday School, 10 a.m.; Worship Service, 7:30 p.m. 1st amd 3rd Sunday of each month. 2nd and 4th Sundays, Bible Study with guest speakers.

**Independent Open Bible Church,** Brother Leslie W. Moats, Pastor. Services Sunday and Tuesday evening at 7 p.m. Located at 409½ Freeland Avenue, Terra Alta, W.Va.

**New Life Christian Church,** Mt. Lake Park, Town Hall. Rev. Harold Harman, Pastor. Sunday School 10:00 a.m.; Worship Service at 11:00 a.m. Sunday evening service, 7:00 p.m. Prayer Meeting Wednesday, 7:00 p.m.

### Jehovah's Witnesses

**Kingdom Hall of Jehovah's** Witnesses, Weber Rd., Oakland. Donald Stull, presiding overseer. Sunday, 10 a.m., Public Bible Lecture; 10:45 a.m., Watch Tower Study; Tuesday, 7:30 p.m. Bible Study; Thursday, 7:30 p.m., Theocratic School followed by service meeting at 8:30 p.m.

### Latter Day Saints

**The Church of Jesus Christ of Latter Day Saints,** 1022 John Drive, Oakland. Glenroot J. Piper, 334-9131. Sacrament, 9 a.m.; Sunday School and Primary, 10:10 a.m.; Priestment and Relief Society, 11:00 a.m.

### Lutheran

**St. John's Lutheran,** Red House, Daniel Nascembeni, Pastor. Sunday School 9:45 a.m.; Service, 11 a.m.

**Bittinger Lutheran Parish,** Rev. Louise A. Knotts, Pastor. **St. John's,** Meadow Mountain, Holy Communion 2nd Sunday of each month; Worship, 8:45 a.m.; Sunday School, 9:45 a.m.; **Emmanuel,** Bittinger, Holy Communion 2nd Sunday; Worship, 10:00 a.m.; Sunday School, 8:45 a.m.; **Zion,** Jennings, Holy Communion, 2nd Sunday; Worship, 11:30 a.m.

**St. Mark's Lutheran,** Oakland. Raymond Ursin, Pastor. Sunday School, 8:45 a.m.; Service, at 10 a.m. (Church Nursery).

**Christ Lutheran Church** of Grantsville, Md. David E. Fetter, Pastor. January-February 9:45 a.m. March-April, 8:30 a.m.; May & June, 11:00 a.m.; July & Aug., 8:30 a.m.; Sept. & Oct., 11:00 a.m.; Nov. & Dec., 9:45 a.m.

**Zion Lutheran Church (LCMS),** U.S. 219, Accident. Pastor Wilfred Karsten. Sunday School and Bible Classes 9:30 a.m.; Worship Service, 10:30 a.m.; Saturday evening service, 7 p.m.

**St. Paul's Lutheran Church,** Daniel Nascembeni, Pastor. Sunday School and Bible Classes 9:30 a.m.; Worship Service, 10:30 a.m.

**Accident Evangelical Lutheran Parish, St. John's,** Cove, Rev. Stephen F. Yelovich, Pastor. Worship Service at 8:30 a.m., Sunday School at 9:45 a.m. **Grace,** Friendsville, Service at 9:45 a.m., Sunday School at 10:45 a.m. **St. Paul's** Accident, Sunday School at 9:45 a.m., Service at 11:00 a.m.

**St. John's Ev. Lutheran Church, Missouri Synod,** Cove Road, four miles north of Accident. Rev. Ernest G. Lindner, Pastor. Worship Service, 9 a.m.; Sunday School and Adult Bible Class, 10 a.m. Communion is celebrated on the first and third Sundays.

### Mennonite

**Cherry Glade Mennonite Church,** 4 miles east of Accident on Accident-Bittinger Road. Elmer H. Maust, Pastor; Oren Bender, Assistant Pastor; Raymond Bender, Deacon. Sunday School, 9:30; Worship Service, 10:30.

**Glade Mennonite Church,** Accident-Bittinger Road and Rock Lodge Road. Duaine Swartzentruber, Pastor. Worship Service, 10:30 a.m.; Sunday School 9:30 a.m.; Evening Service, 2nd and 4th Sundays, 7:30 p.m.

**Meadow Mountain Mennonite Church,** Route 495 near Dry Run & Glendale Roads. Duaine Swartzentruber, Pastor. Sunday School 10:30 a.m.; Worship Service 9:30 a.m.

### Nazarene

**Church of the Nazarene,** 8th and Alder Sts., Oakland. Rev. Jonathan Cramer, Pastor, 334-9161. Sunday School, 9:45 a.m.; Morning Worship, 10:45 a.m.; Junior Meeting, 10:45 a.m.; Evening Service, 7:00 p.m.; Mid-week Service, Wednesday, 7:00 p.m.

### Pentecostal

**United Pentecostal Church,** Sang Run. Rev. Eugene Hall, Pastor. Sunday School, 10 a.m.; Evangelistic Service, 7:30 p.m.; Wednesday Bible Study, 7:30 p.m.

**Rosedale United Pentecostal Church,** Rev. Ralph Jacks, Pastor. Sunday School, 10 a.m.; Evangelistic Service at 7:00 p.m.; Tuesday, Young People's Service, 7:00 p.m.; Thursday, Bible Study, 7:00 p.m.

**Friendsville United Pentecostal Church,** R. J. Riffle, Pastor. Sunday School, 10 a.m.; Evangelistic Service, 7 p.m.; Mid-week service, Wednesday, 7 p.m.

**Pentecostal Holiness,** Corinth, WV. Rev. Rex R. Coffman, Pastor, THB. Sunday School, 10 a.m.; Sunday Night Service, 7:00 p.m.; Mid-week Service, Wednesday, 7:00 p.m.

### Presbyterian

**Kitzmiller Presbyterian Church,** Rev. Jeffrey H. Carney, Pastor. Sunday School, 10:00 a.m. every Sunday; Worship Service, 8:30 a.m.

**First United Presbyterian Church,** Terra Alta, WV. Sunday School, 9:45 a.m.; Worship Service, 11:00 a.m. Rev. Donna Lee Shogren, Pastor.

**Gormania Presbyterian Church,** Rev. Jeffrey H. Carney, Pastor. (304) 693-7373. Sunday School, 10:00 a.m. every Sunday; Worship Service, 11:00 a.m.

**Mt. Storm Presbyterian Church,** Rev. Jeffrey H. Carney, Pastor, (304) 693-7373. Worship Service, 10:00 a.m. every Sunday; Sunday School 11 a.m.

### Roman Catholic

**St. Peter the Apostle Catholic,** Oakland, Rev. Martin E. Feild, Pastor. Saturday Mass, 5:15 p.m. & 7:00; Sunday Masses, 8:00 & 10:00 a.m.; **Wisp Resort,** 11:15 a.m.; **Immaculate Conception,** Kitzmiller, Saturday, 6:00 noon. Confession before Mass.

**St. Ann's Catholic Church,** Rt. 40, Grantsville. Saturday & Holy Day Masses 7 p.m. Sunday, May through October, 9 a.m.; November through April, 10 a.m.

### Seventh-Day Adventist

**Seventh-Day Adventist Mt. Top Church.** Pastor Don Sines. Located mid-way between Deep Creek Lake and Oakland, on Rt. 219. Saturday morning services: Sabbath School at 9:30 a.m.; Worship Hour at 11 a.m.

### United Brethren

**Underwood U. B. Church,** Rev. Charles E. Teets, Pastor. Sunday School, 10 a.m.; Worship, 11 a.m., 2nd and 4th Sundays; Prayer Meeting, Wed., 7:45 p.m.; Christian Endeavor, Sunday 7:45 p.m.

**Crellin U.B. Church,** Rev. Charles Teets, Pastor. Sunday School, 9:45 a.m.; Worship, 11:00 a.m.; 1st & 3rd Sundays, 7:00 p.m. every Sunday; Youth Fellowship, 7:00 p.m., every Sunday; Prayer Meeting & Bible Study, 7:00 p.m. Wednesday.

### United Church of Christ

**St. John's United Church of Christ,** Grantsville, William L. Borch, Pastor. Sunday School, 9:15 a.m.; Worship Service, 10:30 a.m.

### United Methodist

**McHenry United Methodist,** Rev. Francis Williams, Pastor. Church School, 10 a.m.; Worship Service, 11 a.m.; Evening Worship, 4th Sunday, 7:45 p.m.; Youth Fellowship, 2nd and 4th Sunday, 7:45 p.m.; Prayer Service and Bible Study, Wednesday.

**Bloomington Charge:** Rev. Hal Rotruck, Pastor. **Mt. Zion:** Worship every Sunday, 8:50 a.m.; followed by Sunday School; Prayer Meeting at 6:00 p.m. on Wednesday.

**Chestnut Grove:** Worship every Sunday at 9:45 a.m.; Prayer Meeting on Monday at 6:30 p.m.

**Bloomington:** Sunday School, 10 a.m.; Worship, at 11 a.m. Prayer Meeting, Wednesday, 7:30 p.m.

**Kitzmiller Mt. Bethel United Methodist.** Rev. Richard Ogden, Pastor. Worship at 9:45 every Sunday. Sunday School following at 11:00 a.m.

**St. Paul's United Methodist Church,** Fourth and Oak Sts., Oakland. Rev. Allen C. Ridenour, Pastor. Sunday Church School, 9:30 a.m.; Morning Worship, 10:45 a.m.; Nursery provided. Bible Study: Sunday, 7 p.m.

**Hoyes United Methodist Chur** [illegible] Frances Williams, Pastor. Worship Service, 9:00 a.m.; Church School, 10:00 a.m.; Youth Fellowship, 6:00 p.m., 1st and 3rd Sundays.

**Otterbein United Methodist,** Swanton. Rev. Richard Ogden, Pastor. Sunday School, 9:45 a.m.; Worship Service 11:00 a.m. every Sunday; Bible Study Prayer Meeting, 7:00 on Tuesday. Bible Study at 7:00 on Thursday in homes.

**Swanton-Kitzmiller Charge.** Rev. Richard Ogden, Pastor. **Swanton:** Worship at 11:00 every Sunday; Sunday School at 9:45 a.m. Prayer Meeting Tuesday at 7:00 p.m. Bible Study at 7:00 on Thursday in homes. **Kitzmiller:** Worship at 9:45 a.m. every Sunday; Sunday School immediately following at 11:00 a.m.

**Gormania Methodist Parish,** Rev. William E. Anderson, Pastor. **Bayard:** Sunday School, 10 a.m.; Worship Service, 11:30 every Sunday. **Gormania:** Worship Service, 10:30 every Sunday; Sunday School, 11:30. **Mt. Storm:** Worship, 9:30 a.m.; Sunday School, 10:30 a.m.

**Paradise United Methodist,** The Rev. R. Samuel Wachter, Pastor. Worship Service, 10:00 a.m.; Church School, 11:00 a.m.; Evening Worship, 7:45 p.m. 4th Sunday at McHenry.

**Grantsville United Methodist Charge,** Rev. Powell S. Hall, Pastor. **Emmanuel,** Worship 10:00 a.m., Church School, 11:00 a.m. Youth Fellowship (UMYF), 7 p.m. 1st and 3rd Sundays. United Methodist Women, 7:30 p.m. 2nd Wednesday. **Jennings,** Worship 9:00 a.m.; Church School 10:00 a.m. Women's Meeting 7:00 p.m. 2nd Monday. **Mt. Zion,** Worship 11:00 a.m. Church School 9:45 a.m. Youth Fellowship (UMYF), monthly. United Methodist Women, 7:30 p.m. 1st Wednesday. **St. Paul's,** Grantsville. Worship 9:00 a.m. 1st, 3rd and 5th Sundays. 11:15 a.m. 2nd and 4th Sundays. Church School 10:00 a.m. Youth Fellowship (UMYF), 6:30 p.m. 1st and 3rd Sunday. United Methodist Women, 7:30 p.m. 3rd Wednesday. **State Line,** Worship 10:00 a.m. 1st, 2nd, 4th and 5th Sunday. Church School 11:00 a.m. 1st, 2nd, 4th and 5th Sunday, 10:00 a.m. 3rd Sunday. Youth Fellowship (UMYF), 6:30 p.m. 1st and 3rd Sunday. United Methodist Women, 7:00 p.m. 4th Wednesday. Chargewide: Bible Study, Wednesday 9:00 a.m. at the parsonage.

**The United Methodist Church,** Rev. Kenneth Montgomery, Pastor. Phone 334-4754. **Crellin:** Church School, 10:45 a.m. 1st & 3rd Sunday, 9:45 a.m., and 2nd and 4th Sunday; Morning Worship, 9:45 a.m.; 1st and 3rd Sunday Evening Worship 7:00 p.m., 2nd Sunday. Administrative Council, 7:00 p.m., 2nd Tuesday. **White Church:** Church School, 10 a.m. every Sunday; Morning Worship, 11:00 a.m. every Sunday; Administrative Council, 7:30 p.m., 2nd Thursday. **Pleasant Dale:** Worship Service 2:00 p.m., 1st and 2nd Sunday. **Kurtz Chapel:** Church School, 10:00 a.m.; Morning Worship, 10:00 a.m., 2nd and 3rd Sunday. Evening Worship, 7:00 p.m., 4th Sunday; Administrative Council, 7:00 p.m. 2nd Monday. **Deer Park:** Church School, 9:45 a.m.; Morning Worship, 9:45 a.m., 4th Sunday; Evening Worship, 7:00 p.m., 1st and 3rd Sunday; Administrative Council, 7:00 p.m. 2nd Friday.

**Aurora United Methodist,** Rev. Anna Belle Childers, Pastor. 1st and 3rd Sunday. **Stemple Ridge: 8:45 a.m.; Amboy:** 10:00 a.m.; **Aurora:** 11:00 a.m., 2nd and 4th Sunday Erwin, 8:45 a.m. **Bethel:** 10:00 a.m.

**Bethel United Methodist Church,** Mt. Lake Park. Mark Hickman, Pastor. Church School, Sunday, 9:30 to 10:30 a.m.; Regular Worship Service, 10:45 a.m. to 11:30 a.m.

**Friendsville United Methodist Church.** Rev. Edward Myers, Pastor. Phone 746-5762. Sunday Morning Worship Services: **Blooming Rose,** 9:30; **Selbysport,** 10:30; **Friendsville,** 11:00; **Pleasant Valley,** 11:30 a.m.

# The Art of Friendship

Friendship is an art.

It is rather easy, as someone observed, to attract people and be attracted by them and develop acquaintances. But it takes an artist to keep the process going until deep friendship happens.

"If friendships were easy," declared Andrew Greeley, "there would be a lot more of them in the world."

And developing deep friendship is not easy because it is an art, and no art comes quickly or easily. Aristotle contended that "The business of every art is to bring something into existence, and the practice of any art involves studying how to bring this something into existence."

Friendship, as an art, demands patience. Many could-be friendships never happen because people get in a hurry to develop closeness and intimacy. Friendships that rush into intimacy are seldom lasting ones.

In our hurried and mobile society we have placed "rush" stickers on the package of friendship without also stenciling "fragile" on it.

Ralph Waldo Emerson gives comfort and courage: "Every artist was once an amateur."

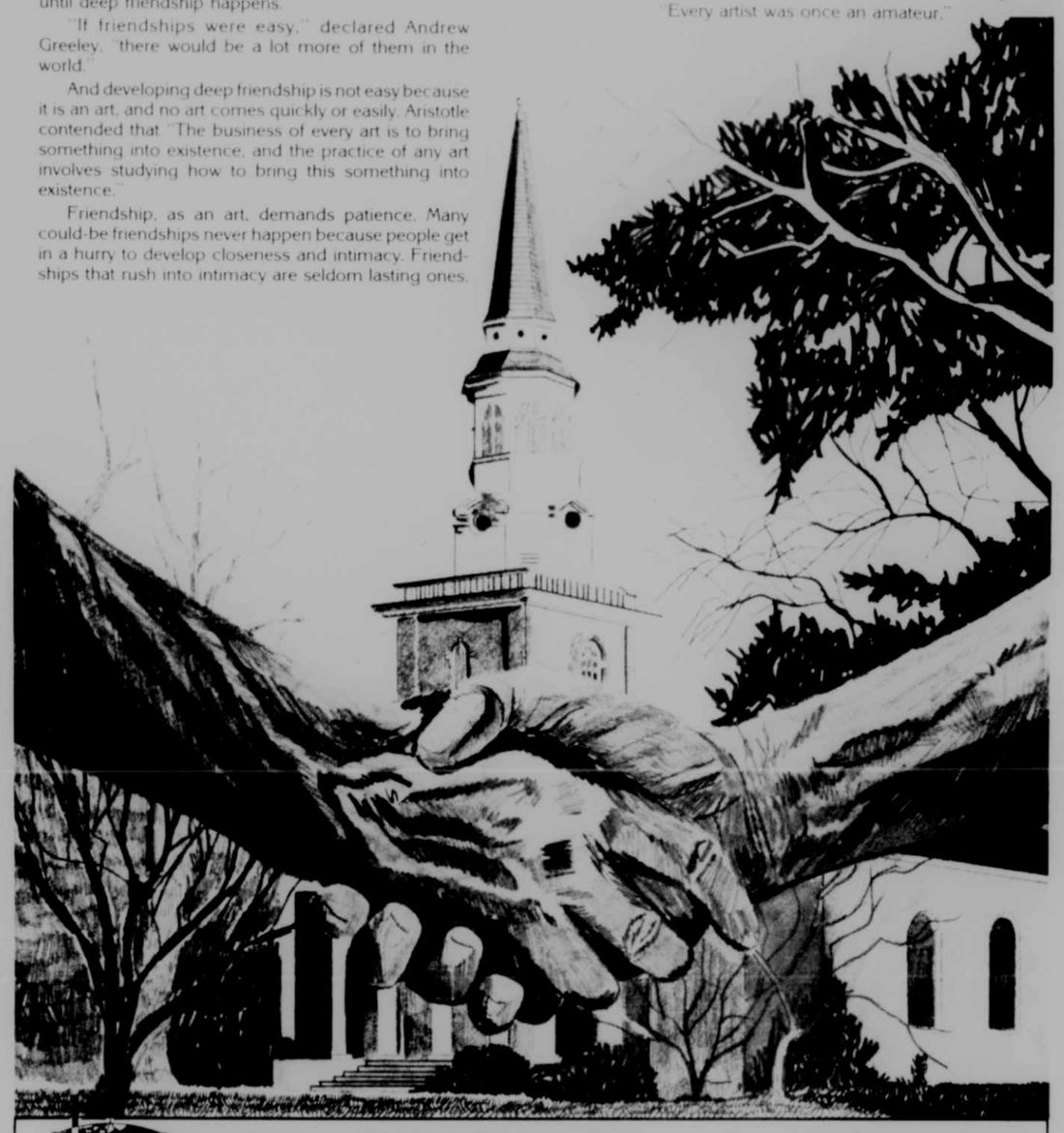

| Sunday | Monday | Tuesday | Wednesday | Thursday | Friday | Saturday |
|---|---|---|---|---|---|---|
| Isaiah | Jeremiah | Jeremiah | Ezekiel | Ezekiel | Hosea | Hosea |
| 59:16-21 | 31:31-37 | 33:19-26 | 34:11-31 | 37:15-28 | 2:14-23 | 8:1-14 |

Scriptures Selected by The American Bible Society

Copyright 1987, Keister-Williams Newspaper Services, P. O. Box 8005, Charlottesville, VA 22906


## These Firms Invite YOU to a House of Worship Each Week

THE GARRETT NATIONAL BANK IN OAKLAND
The Bank With An Eye To Your Future

135 MEAT MARKET
Quality Meat Wholesale and Retail
Custom Butchering
Dial 334-9041 Mt. Lake Park, MD

CECIL E. JACKSON EQUIPMENT CO.
Farm Machinery, Lawn & Garden Equip.
Snowmobiles, Sales & Service
Rt. 219 South 334-3759 Oakland, MD

BELL BROS. MOTOR SALES
Compare Our
• Quality • Price • Warranty
Rt. 219 South 334-9100 Oakland

CASSELMAN MOTOR CO.
Chevrolet Sales and Services
General Tires and Kraft Recapping
Grantsville, Maryland Phone 895-5115

R & S ENTERPRISES
Sporting Goods · Kerosun Heaters
4 Miles S. of Oakland
Route 219 334-4220

FLOWERS BY WEBERS, INC.
"Say It With Flowers"
Weber Rd. off 219 S 334-2147 Oakland

GLOTFELTY ENTERPRISES, INC.
Fred Glotfelty, President
Distributors of
Uniroyal, B.F. Goodrich, Michelin Tires
Rt. 219 North 334-3911 Oakland, MD

RALPH'S RICHFOOD
"The Sign of Quality"
Mt. Lake Park 334-8184

SANDY'S
"For the Woman Who Knows
And Loves Fine Fashions"
Mid Towns Plaza 334-8450

TABLELAND MILK PRODUCERS
TABLELAND FEEDS
"Milk From The Contented Cow"
Route 39 334-3301 Oakland, Maryland

PETERS' FUEL CORP.
Amoco Petroleum Products
Phone 334-2509
Liberty Street Oakland, MD

KELLY'S APPLIANCE AND FURNITURE STORE
Michael Vance, President
Admiral, Whirlpool, Tappan Appliances
New and Used Furniture
Dial 334-3926 Mt. Lake Park, MD

FARMERS' MARKET
Fresh Fruit & Vegetables Year 'Round
Open 7 Days a Week
219 North 334-9146 Oakland

GARY'S SHOE REPAIR & LEATHER SHOP
We Specialize In Western Boots
& Equipment Repair
215 E. Alder St. 334-4433 Oakland, Md.

SUCCESS FLOOR COVERING
Residential & Commercial Sales & Installation
334-2203

HOMETOWN MARKET
Fresh Sandwiches · Coffee To Go
334-3266 Oakland, Md.

C.P. MARTIN & SON
Complete Line of Groceries
334-2115 Mt. Lake Park, Md.



Monthly News

WE WORK TOGETHER

Your physician and pharmacist are sincerely interested in the better health of you and your family. We both study the new advances in our professions which enable us to do our best.

We often consult physicians to make certain we will always dispense the exact medicines they prescribe. And, physicians often refer to us when they need more information about new products and their dosage forms.

EMERGENCY PHONE, 334-4398

"A GREAT MANY PEOPLE ENTRUST US with their prescriptions, health needs and other pharmacy products. We consider this trust a privilege and a duty. May we be your personal family pharmacy?"

"YOUR HEALTH IS OUR BUSINESS"

Gregg's Pharmacy

115 S. 3rd St., Oakland, Md.

334-2197

Mon.-Sat., 8:30 a.m. - 10 p.m.;
Sun. & Holidays, 5 p.m. - 9 p.m.


THE BIBLE SPEAKS

BY LAWRENCE W. ALTHOUSE

## LOVE & ORDER

**August 23, 1987**

**Background Scripture:** Romans 13.
**Devotional Reading:** Titus 3:1-8.

If your morning paper were to announce—on good authority!—that the world would come to an end in one week's time, you can be sure that one of the immediate results would be looting and other forms of public lawlessness. Whenever a community is faced with some kind of disaster—flood, earthquake, tornado, riot, war—order breaks down quickly and people are tempted to take what they can take and do what they can do—regardless of what either the law or conscience may dictate. Disorder seems to be one of the everpresent potentials that lurks just beneath the surface of every civilization.

Sometimes it is assumed that freedom by itself is an ultimate condition for human existence. The extreme form of this aspiration is called "anarchy." Although few people today would opt for anarchy, there are many who would like to see society move in that direction. Others grudgingly admit the necessity of some kind of order, but only as a barely necessary evil.

### GOD'S ORDER

Christians have often found themselves on differing ends of the spectrum, some strict adherents of an authoritarian order, others suspicious and resentful of all but the barest minimum of order. The former cite passages in the New Testament such as Romans 13: "Let every person be subject to the governing authorities. For there is no authority except from God" (13:1). Paul makes a very powerful case for Christian civil obedience, even going so far as to state that "authorities are ministers of God..." (13:6). What Paul is saying, therefore, is that order is of God. God ordains systems of order in the world so that there may be peace and stability in daily life. Chaos and anarchy are evils which are to be avoided at almost all costs.

I will not dispute Paul's argument, nor his conclusion: order is essential if God's purpose is to be fulfilled. But what about evil authorities? What about an unjust government? And what if the order is in conflict with God's will and purpose? Shall Col. Khadafy be supported by the people of Libya because he is, as the duly constituted ruling authority, "God's minister"? Shall we meekly obey when it requires us to violate our conscience?

### ORDER & FREEDOM

Actually, the choice is not really between freedom and order, but of finding a happy medium between the two. If order is of God, so is freedom. If obedience to authority is ordained by God, so is faithful opposition. Jesus was basically a law-abiding man, but when his call from God conflicted with the political order, there was no doubt about his highest loyalty.

The ideal is a combination not of law and order, but of love and order. For the motive behind order is love. Law and commandments are intended to make love manifest. As Paul writes: "The commandments are summed up in this sentence, "You shall love your neighbor as yourself." And Paul concludes: "Love does no wrong to a neighbor; therefore love is the fulfilling of the law" (13:9,10).

Neither freedom nor order are paramount, but love is.

HONORED BY PEERS — Dana Sweitzer, daughter of Michael Sweitzer, Oakland, and Vera Sweitzer, Accident, pictured above with Accident Elementary School Principal Robert E. Wilson, was the recent recipient of the fifth grade Citizenship Award at that school. She was chosen by a secret ballot cast by all fifth grade students. Miss Sweitzer was also published recently in the Elementary Writer's Showcase. She wrote and illustrated a poem entitled, "My Bike and I." Her poem was printed on a full page of the publication of which she received a complimentary copy. She was the only student in Western Maryland to have a sample of her work published.

## *Small Businesses Oppose Mandated Health Insurance*

Maryland's small-business owners are dead-set against efforts that would require employers to provide health insurance to all employees, according to a survey of the state's largest small-business group.

In a recent poll conducted by the National Federation of Independent Business/Maryland, 87 percent of the 1,158 respondents opposed mandated health insurace, while nine percent favored the idea and four percent were undecided.

A bill introduced by U.S. Sen. Edward Kennedy (D-Mass.) and now under discussion in the Senate would require all employers to provide health insurance coverage to their full-time workers.

Under Maryland law, companies that do offer group health insurance are required to offer certain coverage options. During the 1987 legislative session, the Maryland General Assembly formed a study commission to determine the propriety of the Legislature mandating the types of benefits offered under group health plans, according to James P. Goeden, director of governmental affairs for NFIB/MD.

"We've found that many small businesses already offer some form of health insurance for their employees. And those that don't say the insurance is either too expensive, or they have too few employees to qualify for a group health plan," Goeden said.

"Senator Kennedy's bill would cause the loss of many existing jobs and severely depress the creation of new jobs," Goeden said. "Many small-business owners would be forced to lay off workers and curtail hiring new ones in the future to avoid this cost," he added.

Goeden noted that mandated health insurance is one more step towards the "Europeanization" of the American economy. "In Europe, companies are required to provide a number of high-cost social benefits. If we follow the same pattern, we may Europeanize our job-growth."

Since 1982, Goeden said American businesses have created 14 million new jobs throughout the country, while job growth in Europe has essentially been flat.

"The cost of providing these social benefits such as mandatory health insurance and parental leave has to be paid by someone. In this case, the cost will either be passed on to consumers through higher prices or worse, through the elimination of jobs," he added.

RALPH'S DONATES TO SGCRS — Ralph's Richfood, located just east of Mtn. Lake Park along Rt. 135, recently presented a donation of $500 to the Southern Garrett County Rescue Squad. Receiving the check from Susan Livengood, representing Ralphs's, was Frank Eberly, member and past president of Southern Rescue, who stated that the money will be placed in the Squad's general fund. Ralph's has made similar donations to the Squad, as well as local fire departments, over the past several years, many times in the form of a baby beef purchased at the Garrett County Fair.

## *Task Force To Study Maryland Nursing Crisis*

Governor William Donald Schaefer has announced the appointment of Sister Elizabeth Ann of Mercy Hospital in Baltimore as chairman of a 20-member task force that will study the nursing shortage in Maryland.

The task force also will make recommendations of possible solutions to this nationwide problem. A preliminary report is due November 15 and the final report with recommendations will be submitted to the General Assembly in January 1988.

"The shortage of nursing personnel has been a subject of great concern, both in the public and private sectors," Governor Schaefer said. "The shortage affects not only the quality of health care in this state, but also the cost and accesibilty to health care."

In March, a joint resolution of the General Asembly asked Governor Schaefer to establish a task force to examine ways of retaining working nurses, to attract inactive nurses back into the profession, and to promote nursing as a profession in secondary schools.

"The work of this task force will be crucial to the health and safety of the citizens of Maryland," said Senator Paula Hollinger, a task force member and sponsor of the joint resolution. "I commend the Governor for his quick response."

The Governor wants the task force, composed of legislators, state health experts, nurses, professional associations and educators to examine the causes of the state's nursing shortage and give special consideration to the working conditions in hospitals, nursing homes, and other health care facilities.

In addition, the Governor is asking the task force to examine nurses salaries, benefits, and the availability of scholarships for students wishing to pursue a career in nursing.

## Bank Branch To Open In Bayard

Miners & Merchants Bank of Thomas, W.Va. announces the opening of a full-service branch olffice on Front Street in Bayard, W.Va.

The Bayard Office is scheduled to open on Monday, August 24, following an Open House to be held Saturday, August 22, from 10 a.m. to 2 p.m. The office will operate with a staff of four employees with banking hours from 9 a.m. to 5 p.m. Monday through Thursday, and 9 a.m. to 7 p.m. Friday.

Daniel R. Paugh, manager of the Bayard Office, stated that the branch was established to provide service to the Bayard, Gormania, Mt. Storm and surrounding areas.

In addition to Paugh, the staff will include Patty Flanagan and Eric Scripp of Bayard, and Tamela Kitzmiller, Mt. Storm.

STEAM CARPET CLEANING
EXPERT UPHOLSTERY CLEANING and Stain Proofing also available
2 ROOMS JUST $37.95
*Rooms over 300 sq. ft. count as 2 rooms.
OUR COURTEOUS EXPERIENCED PERSONNEL NEVER SMOKE IN YOUR HOME
UPHOLSTERY CLEANING • STAINPROOFING
Senka's Carpets 334-8220

Deep Creek QUARRY
Quality State Approved Limestone Products
Competitive Prices•Custom Delivery
(301)387-9390
Please Call Friday for Saturday Delivery
PAVING & BLACK TOP SALES
Construction of Asphalt Pavements
•Asphalt Paving Materials •Plant Mixes •Asphalt Curbing
(301)387-9390 (301)387-5929
Located at Thayerville on Deep Creek Lake, Md.
Hours: Mon.—Fri. 5-7, Sat. 7-12
MHIC #28424

Spas — Pools — Chemicals
Affordable Fun!
$1,195.00
•EXTRUDED ALUMINUM
•18' Diameter
•20 Mil Liner
•Sand Filter Pump
•Thru Wall Skimmer
•Safety Ladder
•Chemical Start-Up Kit (Installation Available)
Call for an appointment!
(814) 662-2867 Call Collect
WAYNE'S WATER 'N' WELLS Salisbury, Pa.

NOW HIRING
DATA ENTRY OPERATORS
THE DATA ENTRY COMPANY, INC.
Oakland, Md.
TDEC
Middle Shift Available For Part-Time Employment
20-30 Hours Per Week
•No Experience Necessary
•Typing 35 Words Per Minute Required
•We Pay You While You Train
Call Walter Bosley, Personnel Manager
(301) 334-1234
Monday-Friday, For An Interview
An Equal Opportunity Employer

New From First Federal
"LUV-A-BANK"
A Cuddly Friend You Can Bank On

Hi! I luv you and I hope you'll love me too! You can buy me and squeeze me, but best of all, you can feed me. I luv pennies, nickels, dimes and quarters too, but any extra change will do. You can bank on me, oh, it's true, cause I luv you so much I'll always be here just for you.

Choose either our Cuddly Bear or "Luv"able Bassethound 12 inches high. A quality product from Dankin®
To Get Your Cuddly "Luv-A-Bank"—

| Deposit In Any First Federal Certificate Account | Get the "Luv-A-Bank" of your choice for only— |
|---|---|
| $500.00 | $8.95 |
| $1,000.00 | $6.95 |
| $2,500.00 | $3.95 |
| $5,000.00 | FREE |

(One Free Bear Per Customer Please)
Or, Deposit $100.00 In Any First Federal Account And Get Your "Luv-A-Bank" For Only $10.95
FIRST FEDERAL SAVINGS BANK of Western Maryland
(301) 724-3363
•Downtown On The Mall
•South Cumberland—1200 Industrial Blvd.
•Frostburg—Frostburg Shopping Village
•Westernport—Tri-Towns Plaza
•LaVale—Braddock Square
•Hancock Shopping Center
•Country Club Mall
•Oakland—Midtowne Shopping Plaza
•Center City Motor Bank
MEMBER FSLIC
—OFFICE HOURS—
Main Office Mon.-Fri. 9 to 4
—CENTER CITY BRANCH—
Mon.-Fri. 8 to 8
Sat. 8 to 4

## Potomac Edison Computer Van To Go In Service

A multicolored educational van will be joining traditional yellow school buses on the road when school opens this fall. But its cargo will be computers, not children.

Potomac Edison's new mobile computer classroom will be traveling throughout the utility's service territory, starting August 24, to demonstrate the most sophisticated educational technology available. PTAs, boards of education, teachers and community groups in Maryland, Virginia and West Virginia may invite the mobile classroom to their meetings to view the possibilities of computer-interactive instruction.

Carrying 28 Apple IIGS computers, the Digicard Classroom Network and Imagewriter II printers, the van was created in response to the findings of a 1986 report by the National Task Force on Educational Technolgy.

"Research shows that computer-interactive instruction conveys ideas to students better than traditional blackboard instruction," said Potomac Edison coordinator Todd Stockslager, who travels with the classroom to explain its capabilties.

"Schools can use this computer network as a teaching tool for any subject matter," he said, "and it's an innovation that educators and communities will become excited about once they see it in use."

As part of its economic development program, Potomac Edison sponsors the mobile computer classroom to help strengthen school systems by providing comprehensive technological demonstrations for community leaders, teachers and parents. Joint sponsors Apple Computer and Major Educational Resources have helped equip the van with computers and the Digicard Classroom Network.

Groups already have begun to schedule the van for brief presentations or daylong workshops. To find out more information or to schedule the mobile computer classroom for a meeting, call Stockslager, economic development, at (301) 790-3400.

THE COMPUTER CLASSROOM, a mobile unit sponsored by the Potomac Edison Company, carries 28 Apple IIGS computers, the Digicard Classroom Network and Imagewriter II printers. This interactive network will be demonstrated to PTAs, educators and community leaders throughout Potomac Edison's service territory.

## *Several Sentenced On DWI Charges*

During traffic court proceedings held recently in Garrett County District Court, several men received sentencing after being found guilty of driving while intoxicated.

Steven Wayne Lower, 31, received a 90-day suspended sentence, a $500 fine and was placed on two years supervised probation after he was found guilty of driving while intoxicated.

Dennis Andrew Dunn, 29, was found guilty of the same charge and received a 60-day suspended sentence, a $225 fine and was placed on 18 months supervised probation.

Matthew Mark Plevyak, 35, was also found guilty of the charge and received a 30-day suspended sentence. He was also fined $225 and placed on one year supervised probation.

Jeffrey Coleman Sheffield, 19, was found guilty of driving while under the influence of alcohol after being charged with driving (or attempting to drive) while intoxicated. He received a 30-day suspended sentence, was placed on one year supervised probation and was fined $225.

Edward Ray Friend, 26, was found guilty of driving (or attempting to drive) while intoxicated and received a 30-day suspended sentence, a $145 fine and was placed on one year supervised probation.

Wayne Franklin Beckman, 25, was found guilty of the same charge. He received a 30-day suspended sentence, one year supervised probation and was fined $185.

Michael Wayne Wilburn, 26, was found not guilty after he was charged with driving while intoxicated.

## Collections Tally Nearly $3 Million

Tax collections for the month of July, 1987, tallied $2,998,654.79, according to Patty L. Glover, Garrett County treasurer.

Of the amount collected, $2,612,029.35 was for real estate taxes, while $24,605.16 was for personal property taxes and $20,694.88 was for ordinary business taxes.

Prior years' taxes brought in $78,649.78 and ad valorem taxes totaled $34,571.11. State taxes amounted to $244,647.03. Interest and penalties collected tallied $17,827.37.

A total of $8,097.42 was added in agriculture transfer taxes while coal severance and coal tonnage added $24,433.01 to the budget. Beer, wine and liquor taxes tallied $87,596.49. Rent amounted to $3,814.84.

Accounts receivable was $34,553.54 and a $42,500.69 was collected from other sources.

A total of $235,365.88 was allowed in discounts and credits.

## *Columbia Gas Introduces New Format For Bills*

Columbia Gas of Maryland customers in the Cumberland/Garrett County area will receive a gas bill with a new look this month.

"The purpose of the change is to make reading and understanding the bill more convenient for our customers," said Frank J. Bigler, Columbia's Cumberland manager. "The new bill provides more detailed information about the individual customer's charges and new information about the services we offer.

"Also, instead of having a separate computer payment card, part of the new bill serves as a payment stub. Customers can simply tear off the top portion of the bill and enclose it with their payment."

Bigler said the new bill includes all the current information about a customer's account, such as the amount of gas used and the account balance.

To make the bill easier to read, all related information is now concentrated in one area under a specific heading. For example, the meter reading and gas usage information are in one area, and a status report of the account is in another.

"A message section describes important information that may apply specifically to the customer," Bigler said. "For example, if a customer is having bill payment problems and may be eligible for a payment plan, information on the payment plan will be explained in the message section."

The back of the bill will also be used to provide information about various Columbia services, Bigler said.

"We want to do everything possible to make bill paying conveneint for our customers," he concluded.

## CAC Accepting Applications For Surplus Foods

The Garrett County Community Action Committee, Inc. is now accepting applications for the September Surplus Commodity Distribution.

Households who received commodities in June do not need to reapply. Applications will be accepted at Community Action between the hours of 8:30 a.m. and 4:30 p.m. Monday through Friday.

The deadline for receiving applications will be Tuesday, September 8.

## GOP Women To Meet Tuesday

The Northern Garrett County Republican Women's Club will meet Tuesday, Aug. 25, at 7:30 p.m. at Hill Top Inn. Carl Haenftling, Accident, will present a slide program on the Braille Workers project for the blind. The general public is invited to attend.

FOR SALE
**Wisp Resort Phase I Unit**
Take advantage of this excellent opportunity to own a beautiful hotel/condominium unit at the Wisp Resort near McHenry, Md.
Enjoy all the amenities of a 4-season resort and convention center. Call the office for more details on this fine investment property.
BGS&G
Contact Craig Cumberworth at
**245-4541 or 895-5809**
20-tf

**The Country Hearth**
Grantsville Plaza, Grantsville, Md. 21536
★ Financing Available ★
Featuring a complete line of Sierra Wood Stoves, Consolidated Dutchwest Stoves, and Majestic Fireplaces, including Dura Vent insulated flue pipe.
We also carry a large selection of accessories.
Stop in or call us today!
**895-5420 or 826-8320**
Hours: Monday-Saturday, 9-5; Closed Sunday

*Four Seasons Stitchery*
For all your Home Sewing, Quilting, and Needlework Needs
•Classes •Color Analysis
•Handmade Candles
Give us the opportunity to serve you.
Located across from the Casselman Restaurant, Main St., Grantsville, Md.
Mon.-Sat., 9-5; Fri., 9-8
**895-5958**

HOLZSHU-MOFFATT-WELCH AGENCY, INC. GROWING SINCE 1886
MLS
EQUAL HOUSING OPPORTUNITY
HOLZSHU MOFFATT WELCH
ROUTE 219 NORTH OF OAKLAND, MD
(301) 334-4025 or (301) 359-9703
NEXT TO BAUER HOME CENTER
Earl H. George, 387-6586
Ken (Jingles) Durst, (301) 689-3678
Marshall Strite, (304) 735-5218
THREE-UNIT APARTMENT — Plus store front and 30x36 concrete block garage ..... $53,900.
GRANTSVILLE AREA — Mom & Pop grocery including snack bar & deli, potential growth. Call for details and appointment.
APPROXIMATELY 99 ACRES — Mostly wooded bordering on Savage River State Forest, only 2½ miles from Rt. 48, excellent opportunity.
YOUGH DAM — .34 acres adjoining government property right near Mill Run Campground.
JUST MINUTES FROM U.S. 48 fronting 3 county roads with 2 trout streams flowing through property. Secluded but not remote. Priced to sell.
DAVIS EDITION — Mobile home situated on 2 lots ..... $11,500.
OFF O'BRIEN ROAD — 5-7 acres, wooded.
MAYHEW INN ROAD — Building lot.
SWANTON — 15 ac. with 3 BR, kitchen, dining room, living room, 1 bath, stream ..... $60,000.
MAYHEW INN ROAD — 1 acre lots ..... ea. $5,500.
BEAR CREEK — 248 acres ..... Under $500 per acre.
WEST VIRGINIA — 9 acres ..... $7,200.
WEST VA. — Hartmansville, Short Cut Rd. Twelve 2-ac. lots on hard-surfaced rd., with elect., tele. at prop. line. Priced from ..... $4,000.
WEST VA. — Hartmansville, Arnold Mine Rd. 3 to 10 ac. lots, some wooded, some open. Owner fin. avail. Larger lots avail.
SKY VALLEY — 3 BR with 1½ Ba., large dining room with fireplace, wrap around redwood deck, full basement, good for year 'round use ..... $94,000.
EASTERN GARRETT CO. — Piney Run Area. Two 50+ acre parcels. Wooded w/stream for or fisherman's delight. $27,400 per parcel. Amount less than $550 per acre. SOLD
**We have buyers for large tracts of land and we need your help.**

**THURSDAY, FRIDAY & SATURDAY!**
KINGSDOWN
MATTRESS & BOXSPRING
SALE

ANY SIZE
TWIN, FULL, QUEEN, KING
$99 EACH PIECE
***Queen & King Sizes Sold In Sets**
Yep! Thats Right Buy the Kingsdown Imperial Comfort 312 Coil Innerspring Mattress or the Matching Boxspring for only $99. Each Piece (Queen & King Sold In Sets Only) Quality 1st Run Sets at a Fraction Of Their Price. But Only While They Last. (Special Orders Excepted If We Sell Out Of Any Size)
***Every Other Sets On Sale Too!***
Fitzwater Furniture
Route 135 334-2612 Mtn. Lake Park
•FREE DELIVERY Mon.-Sat., 9-5; Fri., 9-8 •FINANCING AVAILABLE

## Fair Pet Show Results Announced

The winners of the annual Children's Pet Show held at the Garrett County Fair were announced last week by Superindentant Lillian Reckner.

All Garrett County children of pre-school age to 12 years of age were eligible to enter their four-footed pets. The winners of six classes received $3 for first place, $2 for second place, and $1 for third place. The winners of Wednesday's event were:

**Dogs—Large Breeds**, Janelle Fogt and her German shepherd, Brandy, first; Ellida Schofield and her mutt, Sparky, second; and John Stark and his Airedale, Sparky, third.

**Dogs—Small Breeds**, Stephanie Gosnell and her Sheltie, Star Dust, first; Brenda Glotfelty and her Poodle/Chihuahua, Shasta, second; and Melissa Friend and her mutt, Sunshine, third.

**Cats**, Shane Russell and Frankie, first; Kara Freyman and Marmalade, second; and Leesee Fields and Snowball, third.

**Rabbits**, Morgan Rodeheaver and Strawberry Shortcake, first; Shaun and Ryan Savage and Trixie, second; Thomas Holler and Bunny, third.

**Most Unusual Pet**, Emily Nemith and her guinea pig, Foody, first; Elaine DeBerry and her lamb, T-Bird, second; and E.J. Schofield and a salamander named Spotty won third place.

**Performance**, Janelle Fogt and her German shepherd, Brandy, first; Rachel Gosnell and her Sheltie, Laddie, second; and Elaine DeBerry and her lamb, T-Bird, third.

## Auction Set At Rowlesburg Park

There will be an auction at Rowlesburg Park this Saturday, Aug. 22, beginning at 3:30 p.m. to benefit the building funds of the three churches in the Rowlesburg United Methodist Charge.

The park is located along the Cheat River, 10 miles south of Kingwood along Rt. 72. There will be homemade ice cream and beverages for sale and persons are invited to bring a picnic.

The three churches of the Rowlesburg Charge are Christ, Pine Grove, and Wesley Chapel United Methodist.

Subscribe to The Republican

V.B.S. BALLOON LAUNCH — Over 100 balloons were launched recently on closing day by students and staff of Vacation Church School at St. John's Lutheran Church, Red House. Service projects, making School Kits for needy children overseas, monetary contributions to the Lutheran Children's Home in Zelionople, Pa., and making favors for nursing homes carried through the theme "Serve the Lord". Directed by Virginia Roth, and assisted by Barbara Flinn, the staff included teachers, Elaine Roth, Margie McWilliams, Phyllis Stemple, Tracey Bachtel, Renee Gaither, Terri McWilliams, Denise Reese, Diane Rinehart, and Rachel Knepp. Crafts were under the direction of Amy Rolf and Tina Winters, pianist Terri McWilliams, and music director, Barbara Flinn. The Ladies Circle served snacks daily. Classes were held for nursery children through teens. St. John's Vacation Bible School is held the second week of July and all area youth are welcome to attend.

## DEER PARK

Mr. and Mrs. George Kimmell, Glen Burnie, are visiting in the area at this writing.

Mrs. Charles Calhoun of Florida visited relatives in the community of recent date.

The United Methodist Women's Group met Thursday, August 13, with Mrs. Alice Underwood, hostess.

The meeting was in the form of a picnic at the Underwood Grove. Reverend Kenneth Montgomery gave the table grace. Worship Services followed. Lola King gave the lesson, "About Forgiving". Scripture was Mark 11:25.

The group sang, "If Your Heart Keeps Right" and "I Need Jesus", with Mrs. Underwood at the piano.

There were several closing prayers from the group on "Thankfullness".

Present were Jessie Lee, Mary Rollman, Mary DeBerry, Pleasant Thrasher, Rosemary Filsinger, Flora Haines, Lola King, Laura Belle Harvey, May Weimer, Laura Mae Flanigan, Reverend and Mrs. Kenneth Montgomery, Mrs. George Kimmell and the hostess.

Mr. and Mrs. Roger Beckman, Mrs. Robert Caldwell and daughters, Brenda and Amy, Miss Lola King, Deer Park; Mr. and Mrs. Clifton Woods and daughters, Lori and Jessie, and Mr. and Mrs. Glenn Woods, Altamont, were among those who attended a birthday cookout honoring Mrs. Christine Finch, Loch Lynn, August 16. Mrs. Fannie Woods was also honored with a birthday cake.

Gifts were received by both honorees. Others also attended. Games were played.

Mrs. Woods birthday was August 17.

The Official Board of the United Methodist Church met on August 14.

## Accident Class Of 1933 Holds Reunion

The 1933 graduating class of Accident High School held its 54-year reunion at the Bittinger Fire Hall July 25. Thirty-eight classmates and guests attended.

Ray Miller, the master of ceremonies, led some sing-alongs and Catherine Armbruster led a memorial service for deceased class members.

Classmates from Maryland, Ohio, Pennsylvania, and Michigan were in attendance.

Try Our Want Ads. They Pay.


**APPALACHIAN BOOK SHOP**
Secondhand fiction & non-fiction bought & sold
Paperbacks, memorabilia, prints, back-issue magazines
**HANDCRAFT GALLERY**
OUTLET FOR LOCAL CRAFTERS SINCE 1971
Quilts, afghans, rugs, dolls, wooden toys, pine cone & grape vine creations, etc.
**HOBBY SUPPLIES & PARTS**
Rockets, planes, trains, slot cars, paints, balsa wood
**APPALACHIAN NATURAL PRODUCTS**
Dried materials from meadows & woodlands
THE APPALACHIAN SHOP
Oak & 2nd Sts., Oakland, 334-4334


## Arthritis Group Names Western Maryland Director

James Kinsman of Cumberland was recently selected as director of the Western Maryland Branch of the Arthritis Foundation, Maryland Chapter. Kinsman will be working 10 hours per week on behalf of Foundation activities in Western Maryland.

The Arthritis Foundation will be conducting business from the Life Design Center on Williams Road. Currently the Foundation has an information and referral service for those with arthritis, including a wide variety of free literature.

The Western Maryland Branch in conjunction with the Central YMCA conducts a special aquatics exercise program called "Twinges in the Hinges." The branch also co-sponsors a series of arthritis education classes at the Sacred Heart Wellness Center.

Future plans for the Arthritis Foundation in Western Maryland include additional exercise programs and a support group for people with arthritis and their families. Volunteers are needed to help expand programs and services in Western Maryland. For information or free literature, persons should call the Arthritis Foundation at 759-9411 or write P.O. Box 1187, Cumberland, Md. 21502.

Garrett County residents many contact the local volunteer representative, Mrs. Joan Clickener, at 719 Heritage Court, Mountain Lake Park, MD 21550; phone 334-8990 between 4 and 6 p.m.

## Bicentennial Postal Cancellation For Cumberland Available

In observance of the Cumberland Bicentennial, a special "birthday" cachet for philatelists will be made available to the general public by the Tri-State Stamp Club. The commemorative rubber stamp logo will be applied to any envelope submitted for the special philatelic handling.

The United States Postal Service in Cumberland has authorized a distinctive slogan postal cancellation. The envelopes will be mailed to receive the Bicentennial postmark.

To obtain the historical documentation in observance of the 200th Anniversary of the City of Cumberland, collectors may send envelopes to be dispatched via USPS and receive the slogan cancellation in use by the Post Office. Interested persons may send their own stamped self-addressed envelopes or post cards. The cachet will be applied on front left portion of the card or the envelope. Return address should be affixed on the right side in the lower right hand corner. There is no cost for the service. Envelopes should be submitted to Tri-State Stamp Club, P.O. Box 85, Luke, MD 21540.


BANK FINANCING AVAILABLE
**BELL BROS MOTOR SALES**
1 Mi. South of Oakland — Rt. 219
Phone 334-9100

**SAVE ON CARS**

| | |
|---|---|
| 85 Renault Alliance DL, 4 dr., 4 cyl., 4 sp. | $4595 |
| 84 Ford Mustang LX, 4 cyl., 4 sp., AC, stereo | $5495 |
| 84 Ford Tempo GL Sport, 4 cyl., AT, PS, PB, stereo | $4595 |
| 84 Buick Riviera V8, AT, AC, loaded | $11,500 |
| 84 Renault Alliance, 2 dr., 4 sp., low miles | $3595 |
| 84 Chevy Chevette Sport CS, 4 cyl., 4 sp., stereo, AC | $3995 |
| 84 Plymouth Reliant K S/W, 4 cyl., AT | $4795 |
| 84 Chevy Chevette, 4 cyl., AT, AC, 65,000 mi. | $3295 |
| 83 Ford Escort GLX S/W, 4 cyl., 4 sp., stereo | $3495 |
| 83 Ford Escort, 4 dr., 4 cyl., PS | $3295 |
| 83 Chevy Citation, 4 dr., 4 cyl., F.I., AT, AM/FM | $4100 |
| 83 Dodge Colt, 2 dr., 4 cyl., 4 sp. | $2995 |
| 83 Ford Mustang, 4 cyl., AT, AC, PW, stereo | $4395 |
| 82 Ford Escort, 4 dr., 4 cyl., AT, PS, PB | $2995 |
| 82 Buick LeSabre Ltd., V8, AT, AC, PW p. seats | $5595 |
| 82 Ford Escort, 2 dr., 4 cyl., AT | $2995 |
| 82 Mercury Zephyr, 6 cyl., AT, PS, PB, stereo | $3495 |
| 82 Buick Regal, AT, AC, AM/FM cass., cruise | $4495 |
| 82 Chevy Citation, V6, AT | $2795 |
| 81 Chry. New Yorker, AT, AC, AM/FM 8 track | $4695 |
| 81 Ford Granada, V8, AT, PS, PB, AC | $2995 |
| 81 Chevy Chevette, 4 dr. | $2195 |
| 81 Pontiac Phoenix LJ, 2 dr., 4 cyl., AT, PS, PB | $2995 |
| 81 Buick Skylark, 4 cyl., 4 sp. | $2495 |
| 81 Ford Escort SW, AT, AM/FM stereo cassette | $1795 |
| 80 Pontiac Sunbird, 2 dr., 4 cyl., AT, sunroof | $2195 |
| 79 Ford Pinto, AT, AM/FM stereo cassette | $1295 |
| 79 Mercury Marquis, 4 dr., AS IS | $1500 |
| 79 Ford Granada, AT | $1295 |
| 78 Concord S/W, 6 cyl., AT, PS, PB, AC | $1995 |
| 78 Ford LTD II | $1000 |
| 78 Buick Electra Ltd, loaded | $2995 |
| 77 Chrysler, 4 dr., runs good | $795 |
| 73 Chevy Station Wagon, AS IS | $500 |
| 72 Chevy Nova, AS IS | $500 |

**SAVE ON TRUCKS & 4x4's**

| | |
|---|---|
| 85 Ford Ranger, 4 cyl., 4 sp. w/OD, stereo | $4695 |
| 84 Dodge Ram D-50, 4 cyl., 4 sp., long bed | $3995 |
| 84 Ford F-150, 6 cyl., 4 sp., stereo, 4WD | $6595 |
| 84 Eagle, 4 dr., 6 cyl., AT, PS, PB, AC, 4WD | $6295 |
| 84 Ford F-150, 4WD, 4 sp., 6 cyl., PS, PB, 39,000 mi. | $7495 |
| 84 Chevy S-10, 4WD, long bed, V6, 4 sp. | $6795 |
| 84 Ford Bronco, AT, 6 cyl., PS, 4WD | $8695 |
| 83 Eagle SX/4 Hatch, AT, AM/FM stereo, RWD | $4595 |
| 83 Chevy C-20, 8 cyl., 4WD, AT/OD, AC, stereo | $6295 |
| 83 Ford Ranger, 4WD, AT, 6 cyl., PS, PB | $5995 |
| 83 Nissan Pickup, 4 cyl., 5 sp., long bed, 4WD | $5995 |
| 83 Chev C-10, V8, AT | $4500 |
| 83 Subaru Wagon, 4WD, 4 cyl., 4 sp., stereo, AC | $5595 |
| 82 Eagle SX/4, 4WD, hatch, AT, AM/FM cass. | $3395 |
| 81 Ford Van, AT, PS, PB, 6 cyl. | $3995 |
| 81 Chev Luv, 4 cyl., 4 sp., 4WD, low mi. engine | $4595 |
| 81 Ford F-150, 6 cyl., 4 sp., 4WD | $4995 |
| 81 Dodge Ramcharger, AT, PS, PB, 4WD | $5595 |
| 81 GMC C-30, flatbed, V8, 4 sp., PS, 66,000 miles | $5995 |
| 81 Chevy C-10, 6 cyl., 4 sp., AM/FM | $3995 |
| 80 GMC 1/2-Ton, V8, AT, 4WD | $4595 |
| 80 Eagle SW, 4WD, AT, AC, 4 dr., AM/FM | $2995 |
| 80 Chevy C-10, V8, AT, PS, PB | $3295 |
| 80 Chevy Blazer 4WD, V8, AT, PS, PB, hubs | $4995 |
| 80 Ford Bronco, 6 cyl., 4 sp., 4WD, 42,000 mi. | $5995 |
| 80 Chevy C-10, 6 cyl., 4 sp., 4WD, 6' bed | $4995 |
| 80 Chevy C-10, 6 cyl., 4 sp., 4WD, utility | $4995 |
| 80 Ford F-150, 4WD, 6 cyl., 4 sp. | $4995 |
| 79 Ford Bronco, V8, 4 sp., 4WD, low mi. | $4995 |
| 79 Jeep Wagoneer, V8, AT, 4WD | $1500 |
| 79 CJ-5 Jeep, 4WD, 4 sp. | $2995 |
| 79 Dodge Karryall, 440 eng., AT, PS, PB, 15' bed | $3595 |
| 78 Jeep Cherokee, 4WD, AT, AM/FM stereo cass. | $1995 |
| 78 Jeep J-20, 3/4 T., V8, PS, PB, 54,000 mi., 4WD | $3500 |
| 78 Ford F-250, AT, PS, PB, 4WD | $3500 |
| 77 Jeep Cherokee, 2 dr., 4WD, 67,000 mi. | $1995 |
| 77 International Scout, 4WD, AT | $1200 |
| 76 Dodge, 4WD, AT, V8, PS | $1500 |
| 76 Ford F-250, V8, AT, PS, PB, camper top | $1995 |
| 76 Int. Scout, AT, PS, PB, runs very well | $1795 |
| 76 Chevy C-10, V8, AT, PS, PB, camper top | $1995 |
| 75 Ford F-100, AS IS | $500 |
| 75 Chevy C-10, 6 cyl., 3 sp., PS, PB | $1595 |

**Compare Our**
★ Price ★ Quality ★ Warranty
Maryland Inspection Station


## Real Estate

By ROBERT HUEBNER
Deep Creek Realty

### BUYERS, BUYERS, EVERYWHERE!

Have you ever wondered where homebuyers come from? The answer is everywhere!

Next time you leave your home to go shopping, take a look at the diversity of homes around you. People like you and I purchased those homes for many different reasons. And those homes come in all shapes, sizes and colors, don't they?

Some homes are owned by families who needed space for children to grow. Some are owned by people who live alone, and enjoy a small home with little upkeep. Others like the "personality" of an unusual style or color home. Then, there are the nostalgia people who want to live in an older home like grandma used to own. Or, have you ever known a growing family who invited mother to come live with them? They needed a larger home with a "mother-in-law" room away from all the activity.

Money is also a factor. Sometimes, a home that would otherwise be unacceptable to a buyer, becomes a dream home as the result of a low price or special terms. Homes have even been purchased because a person had a special need to live close to a cherished relative, regardless of the style, features or age of the house.

One important aspect of being in real estate is understanding the many reasons why people choose the homes they do. Real estate is indeed a people business.

Understanding real estate dilemmas and their solutions is our business, and we'll happily share our knowledge with you. Why not give us a call at 387-5303 or drop by our office at McHenry Plaza.

Route 219, McHenry
387-5303
"Complete Real Estate Service"

**DEEP CREEK REALTY**
Rt. 219, P.O. Box 159, McHenry, MD 21541
ROBERT HUEBNER, BROKER, G.R.I.
EQUAL HOUSING OPPORTUNITY

| | | | |
|---|---|---|---|
| Denise Bachtel | 334-1676 | Michelle Lavelle | 245-4536 |
| Dick Browning | 387-5303 | Mary Jo Lyons | 387-9276 |
| Don Carstens | 387-6196 | Leo O'Neill | 387-5303 |
| Dayle Dabney | 387-5303 | Sondra Shimkoski | 387-5303 |
| Marj Funk | 387-4859 | Goldie Shugars | 387-4621 |
| Shaw Halliday | 334-8317 | Leon Sites | 387-5303 |
| Ruth Huebner | 387-9593 | Sarah Steyer | 387-5303 |
| | | Matt Storey | 387-4783 |

Diane Robeson, Sales Mgr. 387-6212
Sales: 387-5303
Short & Long Term Rentals: 387-6187
Micki Geisler, Rental/Property Management

**LAKE & RECREATION**

**GLENFIELD ON THE LAKE**
GLENFIELD ON THE LAKE — Lake access lots on Beckman's Peninsula with view of water and sunsets. Wooded lakefront peninsula with boat slips and picnic areas. 1-acre sites on both wooded and meadow lots. Price from $40,000.

PENN COVE — 87-426 · Best buy. 1 acre lot with 163' of lakefront, southern end of lake. Dock. Price firm at ... $89,500.
MARSH HILL ROAD — 87-427 · Charming landscaped lakefront lot improved w/2 Ba, 3 BR cottage with great expansion possibilities ... $145,000.
SKI COVE — 87-425 · Prime lakefront location for summer and winter activities w/view of ski slope. Fully furn., 2 BR, 2½ Ba unit w/Jacuzzi & tennis court ... $110,000.
GLENDALE RD. — 87-423 · 1-acre lot, breathtaking panoramic view of the lake. Boat dock, picnic area, bath house, in Glenfield ... $55,000.
PENN COVE — 87-421 · Delightfully wooded lot with unique lakefront in this prestigious community. Dock permit ... $105,000.
SKY VALLEY DRIVE — 87-413 · Outstanding contemporary home overlooking the water. Customized features throughout include oak flooring in living room, triple paned windows w/redwood frames, mahogany framed doors, sky lights, solid oak kitchen cabinets installed by Swiss cabinet maker, wrap around wolmanized deck and many more extras. Professionally landscaped. A must to see at ... $149,900.
PARADISE GARDENS — 87-406 · Lovely 2 or 3 BR, 2 Ba brick home w/attached garage on 100' lakefront lot. Home features lg. family area, lg. deck & patio overlooking lake, new aluminum dock ... $200,000.
PARADISE GARDENS — 87-100 · Custom built home on 0.50 ac. lakeview lot with access and dock in front of property. Features large living room, country kitchen, family room w/cut stone fireplace and woodburner, 3 large bedrooms, 2 full tiled baths and more, all on a lovely landscaped lot. Boat, motor and trailer complete this offering ... $175,000.
WISP CONDO RESORT — 86-451 · Luxurious condominium with kitchenette, slope side at Wisp, good rental history, indoor pool and many other amenities. Unbelievably priced at ... $79,800.
ROUTE 219 — 86-438 · Innsbruck Village II. Spacious condos overlooking the lake. 3 BR, 2 Ba, sky lights, deck, garage, dock, plus many other fine features ... $122,000/$136,000.
SKI COVE — 86-446 · Superb lakefront location w/prime view of Wisp Ski slopes. Furnished condo unit includes 2½ Ba, jacuzzi, fireplace, washer & dryer ... $105,000.
DEEP CREEK DR. — 86-442 · Remodeled, furnished 2 BR condo. Offers beautiful lakefront w/dock plus convenient location to Wisp, stores and restaurants ... $68,500.
SANDY BEACH — 86-430 · 1 ac. lot with 150' lakefront in prestigious new development in beautiful area of Deep Creek Lake. Lot 12 ... $95,000.
HARVEY'S PENINSULA — 86-422 · ½ ac. corner lot, lake access, possible dock permit ... $24,000.
ROMAN NOSE SPA — 86-418 · 2 lots, .46 ac. each. Scenic area w/furnished mobile home requiring some repairs ... $16,500.
McHENRY — 86-401 · 2 Lincoln Log homes on 3½ ac. w/over 400 ft. of frontage on Rt. 219. Business location. Use lodges as rental units or live in one and rent the other. Good rental history ... Reduced $115,000.
WISP RESORT — Condo hotel units, furnished w/10% down payment. 4-season recreational & convention center investment opportunity; year 'round activities include skiing, heated pool, tennis golf, ice skating, bowling lanes, etc.
ROMAN NOSE — 86-405 · Two lovely stone faced cottages in park like setting. Close to lake, ski slope, and all activities ... $65,000.
PARADISE POINT ROAD — 85-350 · 3 BR, 1 Ba cottage on .91 ac., double garage, furnished ... $58,500.
HARVEY'S PENINSULA — 83-97 · Wooded ½ acre lots ... ea. $9,500.
PINEY POINT RD. — 86-393 · Lakefront 2-level home well suited to large family or even 2 families. This home has excellent floor plan w/4 BR, 2 Ba, and 2 fireplaces. Tastefully furnished ... $189,500.

**SKI HARBOR**
A LUXURY LAKEFRONT CONDOMINIUM COMMUNITY
MODEL NOW OPEN
Indoor pool & sauna, tennis court, boat slips.
Garden Units from ... $84,000.
Townhouse Units from ... $116,000.
PRIME LAKEFRONT ON HISTORIC DEEP CREEK LODGE SITE.

**SKY VALLEY**
WOODLAND WAY — 87-429 · Wooded lot ... $6,850.
RIDGE ROAD — 87-428 · Lot J-19, level wooded lot within walking distance to beach ... $12,000.
WOODLAND WAY — 87-420 · Charming 3 BR A-frame chalet in wooded setting on ½ acre ... $56,000.
PINEY POINT ROAD — 87-[illegible] CONTRACT [illegible]zed chalet, 2 BR plus loft, close to beach and [illegible] ... $70,000.
RIDGE ROAD — 86-381 · Beautifully furnished, 3 BR, 2 Ba contemp. home w/gar. [illegible] CONTRACTED ... $79,500.
85-335 · Lot 58, wooded, w[illegible] CONTRACT [illegible] to lake ... $11,000.

**THE RIDGE**
78-142 · ½ ac. to 2 ac. lots with lake view. Excellent financing. Approx. ... $12,000 & up.
85-351 · Lot 14, Section 1, .704 ac., dock will go to buyer willing to build. Call for details ... $16,000.

**RESIDENTIAL**
ACCIDENT — 87-424 · Remodeled farm home w/4 BR, 2 Ba, on 3 ac. Close to town ... $79,500.
OAKLAND-SANG RUN ROAD — 87-407 · 2 BR cottage w/full basement, partially pa[illegible] CONTRACT [illegible]ec. room. Excellent condition. FmHA assumable mortgage to qualified buyer. 1 ac. lot ... $42,000.
MOSSER ROAD — 87-408 · Picturesque 3 BR ranch home on beautifully landscaped lot w/paved driveway, most furniture conveys ... $62,900.
GRANTSVILLE — 85-372 · Very nice 2-story, 3 BR home on Main Street, lots of charm. [illegible] CONTRACT [illegible]vectors installed this past winter, has great [illegible] possible owner financing ... $39,000.
FOXTOWN RD — 87-401 · 19½ acres, mostly wooded, approx. 8 acres in meadow. 1986 14'x56' mobile home with additions, storage building, satellite TV system, Culligan water conditioner, dishwasher. Mineral rights included, gas & oil rights leased ... $42,500.
OFF SANG RUN RD. — 87-404 · Attractive split foyer, 2 BR home with basement on level wooded lot ... $59,000.
BEAR CREEK RD — 86-45[illegible] SOLD [illegible]y home w/ownership on both sides of trout stream. [illegible]ened porch overlooks well landscaped yard.
GRAVELLY RUN RD. — 86-407 · Good starter home w/3 BR, 2 Ba, fp and bsmt. Private area close to ski slopes ... $49,900.
MT. LAKE PARK — 86-440 · Older 1½-story, 2 to 3 BR frame house w/attached garage. Conveniently loc. on corner lot in quiet residential area. Spacious living area, has attract. field stone hearth w/wood stove. Some hardwood floors ... $51,500.

**LOTS & ACREAGE**
OAK HILL FARM ESTATES — Accident-Friendsville Road · 87-410 · Panoramic view of farms and mountains, wooded acre lots ... $5,500.
10-15 acre parcels priced per acre ... $1,200.
SWALLOW FALLS ROAD — 87-41[illegible] · Delightfully grassy lot bordered by large pine [illegible] CONTRACT [illegible]ow Falls State Park, approx. .82 ac.
FRIENDSVILLE — 87-414 · Panoramic view of Friendsville from this 1.25 acre lot ... $5,200.
RED RUN HEIGHTS — 87-419 · Beautiful view lot ... $8,000.
McHENRY — 87-405 · Incredibly beautiful view of McHenry Cove and Wisp is yours with purchase of each of these four lots ... $11,000.
STOCKSLAGER ROAD — 86-445 · 1.5 ac. lot close to lake, no access ... $8,000.
LIMPOPO — 87-411 · Wooded 2½ to 3½ acre lots for recreational or residential use, minutes from lake & ski area, underground phone and electric. Starting at ... $9,000.
OAKLAND-SANG RUN RD. — 85-358 · 14 lots for recreational or residential use. From 1½ ac. to 6.7 ac. in close proximity to Swallow Falls & Deep Creek Lake. Priced ... $6,000 up.
MAYHEW INN RD. — 85-359 · Two tracts on Mayhew Inn; tract "K" 9.23 ac., $25,000; will subdivide into 2 parcels at $3,000 per ac.; tract "O" 61.2 ac., $65,000; will subdivide into smaller tracts at $2,000 per ac.
NYE TIMBER SUB-DIVISION — 85-346, 85-365 · Various lots, wooded, minutes from ski area ... ea. $4,500.
LEGEER RD. — 85-341 · Acreage fronting on paved county road, minimum 5 ac. ... per ac. $1,200.
YOUGH MT. RESORT — 84-189 · Lot No. 26, Block A. Make an offer.
MILL RUN — 86-408 · Lot No. 3-5-9-CC in Yount Plan 2. Beautiful setting for ... $6,000.
COUNTRY CLUB ACRES — 83-110 · Excellent residential location, 2 lots, Palmer Drive ... ea. $7,000.
HIGH STREET — 82-13 · Six town lots ... $19,000.

**COMMERCIAL & FARMS**
BUMBLE BEE ROAD — 86-408 · Approx. 1 ac. improved w/2 large commercial buildings, 40x80 and 30x60. Existing business does not convey ... $98,000.
WAKEFIELD ROAD — 86-433 · 80-acre farm along Bull Run with open meadows & panoramic view ... $80,500.
OAKLAND, 2ND ST. — 86-406 · 3-unit apt. bldg. Good loc. Great rental history. Call office for appt. ... Reduced $53,000.
SWANTON — 83-130 · 60 plus acres including 15 ac. limestone w/open quarry ... $50,000.

# TERRA ALTA NEWS

**Rotarians Hear Kirk**

The program for the regular meeting of the Terra Alta Rotary Club on August 6 was conducted by John Markwood. The guest speaker was George Kirk, vice president of the First National Bank of Terra Alta, who now is in the process of his retirement. His speech revolved around the Rotary slogan "Service Above Self". He compared the services of the club with the church which is dedicated to the community, completely oblivious of personal gain.

President Harold Rasco talked about the importance of the Rotary International project, "PolioPlus", to vaccinate every child in the world against polio. Rasco urged all Rotarians to get involved and participate in this most ambitious and sucessful endeavor ever undertaken by any organization in the world.

The project of restoring the Terra Alta Park Community Building has been taken as a high priority by the Rotary Club.

Robbie Markwood was a guest of his grandfather, John Markwood.

**Bridge Club Meets**

The L.T.G. Bridge Club met recently for dinner at the Lakeview County Club in Morgantown and attended a play entitled "Same Time Next Year." The evening was planned to honor Mary Benson, who will be moving to Florida in October. Those attending were Jean Yester, Willard Markwood, Shirley Smith, Mary Jo Gregg, Ruth Teets, Karen Spiker, Anna Lee Whittaker, (Kingwood) and the honored guest, Mary Benson.

**Anniversary Party**

The First Anniversary Party for Rev. Frank Brubaker and Kathy was held August 8 at the Evergreen Southern Baptist Chapel. Nearly 50 persons attended.

Special music was provided by the youth choir. Nancy Fultz directed the evenings activities which also included testamonies and a treat of cake and ice cream. At the end of the festivities, the Brubakers were presented with canned goods brought by those attending.

**Celebrates 16th**

Crystal Sines, daughter of Wanda and Roy Sines, celebrated her 16th birthday at the home of her parents on August 8. Those attending her party were the above mentioned and Amy Sines, Angie Sines, L.T. Sines, Shelby and Kelly Hershman, Mike Moore, Lisa, Ray and Shane Freeland, Bud, Sharon, Heather and Kayla Ely, Larry Judy and Patricia Hall, Marietta Hershman, Carla Adams, Ricky Kelly, Vicky Freeland, and J.R. Jason, Emily and Kimberly Sines.

**Personals**

Mr. and Mrs. George Grimm and George Jr., Manassas, Va., visited recently with Nellie Grimm.

Mr. and Mrs. Wilford Sisler, Baltimore, visited recently with Mr. and Mrs. Virgil Sisler and they attended the Sisler Reunion held at the Terra Alta Park on August 9.

Mr. and Mrs. Ronald Mullard and family, Fairmont, Mr. and Mrs. Charles Taylor of Florida, and Eldred Bucklew, Cleveland, visited recently with Dollie Metheny.

Mrs. Charles Martin and Mr. and Mrs. Leslie Martin, Arlington, Va., vacationed recently at Niagara Falls and Canada.

Mrs. George Sisler and children visited on Sunday afternoon with her parents, Mr. and Mrs. Robert Spaid, Aurora.

Charles Hebb Sr. was recently admitted to Monongalia General Hospital, Morgantown.

Chuck and Pauline Lewis, Flintstone, Md., visited recently with their daughter and family, Kathy and Frank Brubaker and children.

**Teets-Lantz Marriage**

Linda Teets, daughter of Mr. and Mrs. Prentice Teets, Terra Alta, and William Lantz, Aurora, were united in marriage at the Wesleyan Church in Terra Alta on Saturday August 8. Mr. Lantz is the son of Mr. and Mrs. Raymond Lantz of Eglon. The newlyweds are residing in Aurora at the groom's home.

**Baptist Chapel News**

Vacation Bible School is being held at the Evergreen Southern Baptist Chapel from August 17-21. Time is 8:30 to 11 a.m. and pre-school through youth classes will be held.

The WMU has placed a box in the church for Christmas in August. Anyone who would like to donate school supplies or anything that is needed to start school should contact someone who attends the chapel or bring them to the Clothing Shelter during regular hours.

On July 28, Evergreen Chapel was visited by Ann Davis, dean of the Carver School of Social Work, Southern Seminary, Louisville, Ky., Pat Bailey, a professor at Carver School, Cynthia MacDougall and Angela Davis, graduate students. Dean Davis and Professor Bailey are noted authorities on Christian Social Ministry and have just collaborated on a textbook entitled **Baptist Center Manual.**

**Nutrition Site Menus**

August 24, Salmon croquettes, lima beans, vegetable garden salad, orange.

August 25, Chicken pot pie, tossed salad, cranberry sauce, orange quarters.

August 26, Beef barbecue, coleslaw, fruited Jello, banana.

August 27, Cream chicken on biscuit, peas, carrots, Arabian peach salad, cookies.

August 28, Cook's choice.

**Deakins Reunion**

The family of Mr. and Mrs.. Ralph Deakins held their first reunion July 25. They visited at the home of Mr. and Mrs. Ralph Deakins and dined at Alpine Lake. Those attending were Mr. and Mrs. Ralph Richard Deakins and Mr. and Mrs. John Georg, Columbus, Ohio, and Mr. and Mrs. Michael Deakins and son, Ft. Benning, Ga.

**WMS Meets**

The WMS of The Whitedale Corp. Brethren Church met at the home of June Waybright on Friday, August 14. The leader was Violet Bishop. Her topic was entitled "Women Meant to Serve in Humanity."

Those attending were Edna Hull, June Waybright, Wilma Glover, Rita Varner, Lucy Kelly, Etta Sines, Robert Varner, Kimberly Varner, Gail Kelly, Stanley Waybright, Laverne Waybright and Wilma Waybright.

Business was conducted by the President Edna Hull and refreshments were served by the hostess, June Waybright.

## Head Start To Again Sponsor Meal Program

The Garrett County Community Action Head Start Program announces the sponsorship of the Child Care Food Program. The same meals will be available to all enrolled children at no separate charge regardless of race, color, sex, age, handicap, or national origin, and there is no discrimination in admissions policy, meal service, or the use of facilities, according to a CAC spokesman.

Eligiblity for free and reduced price meal reimbursement is based on the following income scale, effective July 1, 1987 to June 30, 1988. Listed are family size, eligibility scale for free meals and eligibility scale for reduced-price meals respectively:

1, $0-$7,150, $7,151-$10,175; 2, $0-$9,620, $9,621-$13,690; 3, $0-$12,090, $12,091-$17,205; 4, $0-$14,560, $14,561-$20,720; 5, $0-$17,030, $17,031- $24,235; 6, $0-19,500, $19,501-$27,750; 7, $0-21,970, $21,971-$31,265; and 8, $0-24,440, $24,441-$34,780.

For each additional family member add $2,470 for free meals and $3,515 for reduced price meals.

Meals will be provided at the Head Start Centers located in Accident, Crellin, Jennings, and 408 Oak Street, Oakland. If further information is needed, Colleen Ingram, Health and Nutrition Coordinator for the Head Start Program may be contacted at the Head Start Office, 360 W. Liberty Street or by calling 334-3981, Extension 213.

## Earns Degree At Texas Christian

Melody Ann Yarnell, Oakland, was among some 265 Texas Christian University students who received their diplomas during summer commencement on August 7.

The graduation event was held in TCU's Daniel-Meyer Coliseum with Chancellor William E. Tucker presiding. Texas Christian is located in Fort Worth, Texas.

Miss Yarnell received the bachelor of science degree with a major in kinesiological studies.

## ACCIDENT

Charles R. Schroyer, Town View Village, is now residing at Cumberland Nursing Home. His address is Room 17, Cumberland Nursing Home, Winifred Road, Cumberland, MD 21501.


**FRIEND REALTY**

P. O. Box 94, McHenry, MD 21541
Leo Friend, Broker 387-5796
EQUAL HOUSING OPPORTUNITY

**DEER PARK** — 80 acres timber and hunting land with nice stream through property. County road frontage, mineral rights included ..... $50,000.

**RT. 495** — 5.42 acre wooded building lot. Located just off of Rt. 495, only minutes from Deep Creek Lake. Perked and ready to build on ..... $12,900.

**MEADOW MT. TRAILS** — Several nice bldg. lots from 4 to 16 ac. ea., starting at ..... $8,200.

**240 ACRES** — Of wooded land w/approx. 1800 ft. road frontage on Sang Run-Cranesville Rd. In the heart of good hunting grounds; some owner financing possible.

**KINGS HILL ESTATES** — One of the nicest lots in the area, sewerage, city water, cable TV hook-up ..... $7,500.

**SWANTON AREA** — 6.86 acre mini farm improved with modern 4 BR ranch home, small barn and storage building, spring water. Nicely situated on hard surface road ..... $58,800.

**OAKLAND** — 6.72 ac. cleared land just outside city limits. Fronts on hard surface road. Call Melvin Custer for details.

**OAKLAND** — 17 ac. cropland near city limits. Lots of road frontage. Suitable for house development or commercial. Call Melvin Custer for details.

**OAKLAND** — 28 ac. farm improved w/real nice 2-story house; has coal & also oil heat. Large 2-story barn; also a 2-car garage & shop. Real nice location on hard surface road. Call Melvin Custer for details.

**OAKLAND** — 5 ac. improved with a modernized 2-story house. Has oil & coal heat, and separate 2-car garage & shop. Also a large 2-story barn. More acres available. Call Melvin Custer for details.

**SALES REPRESENTATIVES**

**Melvin Custer** ..... **387-6530**



**McCLIVE'S**
RESTAURANT & LOUNGE

**HOT DINNER SPECIALS**

Monday — London Broil
Tuesday — Coquilles St. Jacques
Wednesday — Smoke House Night BBQ
Thursday — Fiesta Night
Friday — VEAL OSCAR
Saturday — Surf & Turf, Prime Rib And Lobster
Sunday — 4 Cheese Lasagne With Spinach

Early Bird Special
Daily, 5 - 6:30 p.m.
$1.50 Off Each Adult Meal

Remember "HAPPY HOUR"
Monday - Friday 5-6 p.m.

**Valet Parking Weekends Only**
Come by Boat! Ample Docking

**Open 7 Days!** Hours: Dinner, Sunday-Thursday, 5-10; Friday-Saturday, 5-11

Deep Creek Drive, ½ mile from McHenry Post Office
**387-6172**



BACK TO SCHOOL AND ROARING TO GO IN

Many other styles from which to choose.

Hush Puppies
JILLIAN Pink
buster brown
CHEER Navy & Grey
WACO Grey
Shoes with POCKETS KangaROOS

*Your place for a wide range of sizes, the best selection, and personalized service!*

**Family Shoe Store**
Store Hours: Daily, 9 to 5; Friday, 9 to 8
212 E. Alder St. Oakland, Md. 334-2560



"The Professional Firm"
*Douglas W. Spaulding*
**REAL ESTATE**
PROFESSIONAL BUILDING
OAKLAND, MARYLAND 21550
PHONE (301) 334-8131
EQUAL HOUSING OPPORTUNITY
MLS

**THE PROFESSIONAL FIRM FOR PRESTIGIOUS PROPERTIES ON DEEP CREEK LAKE**

**LAKEFRONT**

**LAKE SHORE DRIVE** — Attractive stone veneer tri-level situated on gently sloping lot fronting 100' on Deep Creek Lake. Master bedroom with studio room with stone fireplace, great room with stone fireplace, three spacious bedrooms, two full baths, custom kitchen. Buy now in time for summer at ..... $225,000.

**LAKE SHORE DRIVE** — Year-round cottage on a level lakefront lot conveniently located to the Wisp. Five bedrooms, 3½ baths, family room, living room, modern kitchen are only a few of the amenities of this choice property. Call office for more details ..... $235,000.

**SKY VALLEY** — Four-bedroom, two-bath year-round cottage situate on one acre lot off Bench Road in Lodge Circle (Lot No. 66). Large open kitchen, dining and living room with a native stone fireplace, loft bedroom overlooks living room. Lower level has family room with a coal and wood burning stove, utility and work shop area. Just a short walk to the lake ..... $89,500.

**LAKEFRONT**

**PARADISE ACRES** — Off Boy Scout Road. Attractive A-frame chalet tucked on a wooded lot offering privacy while just a short distance from the lake and dock slip. Chalet offers 2 bedrooms, bath with washer/dryer, modern kitchen, large living room with freestanding fireplace ..... $78,000.

**ROCK LODGE ROAD** — Ideal starter cottage fronting on Deep Creek Lake with excellent view. Cottage is very basic with 2 bedrooms, ½ bath. Priced at ..... $40,000.

**THOUSAND ACRES** — Modern 2-story contemporary containing 5 bedrooms, 3 baths, expansive deck on 2 levels overlooking Deep Creek Lake. Situated on 1.81 acres with 373 feet of lake frontage. Offered furnished including dock. A quality home in a prestigious location in the southern portion of the lake ..... $300,000.



**WOMEN**

"My children have grown and started new lives. Now it's my turn."

**WOMEN**

"I want to get my degree before my children get theirs."

GARRETT COMMUNITY COLLEGE
YOU CAN!
COMMUNITY • SELF • VOCATION

**SENIOR**

**FREE TUITION!**

**ENHANCED JOB OPPORTUNITIES**

"My job is going nowhere. I need to increase my job possibilities."

For individual assistance and response to your questions, please telephone 387-6666.

**WE'RE WAITING FOR THE CALL THAT CAN CHANGE YOUR LIFE**

**FIANANCIAL AID AVAILABLE**

# FRIENDSVILLE NEWS

**Bloodmobile**

The Bloodmobile will be at Friendsville Fire Hall this Friday, August 21, from 1-7 p.m.

**Parish Picnic**

The Northern Garrett Parish of the United Methodist Churches picnic will be held Sunday, August 23, at 1:30 p.m. at Grantsville Park.

**Greeters**

Greeters for Sunday School at 9:30 a.m. and service at 10:30 a.m. at Selbysport United Methodist Church are Linda and Burton Lytle.

**Rush Baptist**

The Rush Baptist Homecoming will be held at the church on Sunday, August 23, including Sunday School at 9:45 a.m., worship service is at 11 a.m., picnic dinner at 1 p.m. and a program at 2:30 p.m.

**Asher Glade Brethren**

Craig Meyers, Markleysburg, Pa., will be guest speaker on Sunday, August 23, at 10 a.m., at the Asher Glade Brethren Church. Approximately 75 attended the church congregational picnic on Sunday, August 16, at Pleasant Valley. It featured dinner, games and swimming, provided by Mr. and Mrs. Reed Frazee. Ice cream was served in the afternoon.

**Greeters At Grace Lutheran**

Greeters for Sunday, August 23 at Grace Lutheran Church will be Donna Turney and Spencer Schlosnagle.

**Grand Opening**

There will be a grand opening of the Yough Valley Motel, above Old Mill Restaurant, on Saturday, August 29, at 6 p.m. Various events, entertainment and prizes will be featured.

**Rotary News**

Don Fratz was in charge of the program. It was a joint meeting with the Lions Club. Several guests were present. The meeting was held at the Fratz Cottage on Deep Creek Lake. Congresswoman Beverly Byron was the speaker.

Next week's meeting will be a business meeting.

**Attend Reunion**

Mr. and Mrs. Ward K. Livengood attended the 52nd reunion dinner of the class of 1935 of Grantsville High School at Hill Top Restaurant, Grantsville, Saturday evening. Mrs. Livengood was a member of that graduating class.

**WOW Picnic**

The WOW Jurisdictional Family picnic will be held at Bittinger Fire Hall on Sunday, August 30, at 2 p.m. Corn and drink are to be furnished. Each family is to bring a covered dish. All WOW members and families are invited.

**Homemakers**

The Homemaker meeting for Tuesday, August 18, was cancelled and the next meeting will be Tuesday, September 15, with a picnic at 1 p.m. at the home of Mrs. Carolyn Humberson and a meeting to follow.

**Softball Games**

The Mt. Top softball playoff will begin Friday, August 21, at 7 p.m. with Salem vs. Canaan; Laurel Mt. vs. Union, and Asher Glade vs. Clifton Mills. Games will start Saturday, August 22, at 9 a.m. with double-elimination rounds. All games are played at Fellowship Center on Rt. 40. As of Friday, August 14, standings in games of regular season were: 1st place, Salem; 3-way tie for 2nd. place, Asher Glade, Clifton Mills, and Laurel Mt.; 3rd place, Union and 4th place, Canaan.

**Gribble Picnic**

Mr. and Mrs. Gary Ray Friend were among the 175 that attended the Gribble Trucking Company picnic on Saturday at a park at Trent, Pa.

**Family Reunion**

The family of the late Walter and Alice Humberson had a reunion on Sunday at the home of Gary Ray and Doris (Humberson) Friend. A covered dish dinner was shared by 65 relatives and friends. Nancy Gribble presented a decorated cake to Ralph Humberson, Gary Ray Friend and Kenneth Gribble for their birthdays in August. Out-of-county residents attending were Mrs. Effie Van Horn, Mrs. Norma Campbell, Smithsburg, Pa.; Mr. and Mrs. Glen Van Horn and granddaughter, Jennifer; Mr. and Mrs. Bill Frye Sr. and son, Bill Jr. and family, Marion Center, Pa.; Mr. and Mrs. Carlton Sellers Sr. and Mr. and Mrs. Carlton Sellers Jr. and family, Mentor, Ohio; Mrs. David Huntington and family, Painesville, Ohio; Jerry and Linda Walters and family, Washington, D.C.; Mr. and Mrs. Kenneth Gribble, Rockwood, Pa.; Raymond Sims and Lisa Gribble, Chicago; Melinda Jo Gribble, Somerset, Pa.; Bill and Norman Freeman, Dale City, Va.; Chris and Gina Freeman, Morgantown, W.Va.; Jeff and Debbie Hixon and Heidi, Bruceton, W.Va.; Miss Heather Martin, Markleysburg, Pa., and Mr. and Mrs. James Nevin, Warren, Ohio.

**Personals**

Mr. and Mrs. Carlton Sellers Sr., Mentor, Ohio, and Mrs. David Huntington and family, Painesville, Ohio, spent a week here with family members of the late Walter Humberson.

Charles White remains seriously ill at Sacred Heart Hospital, Cumberland. Members of his family and friends have visited him daily.

Mr. and Mrs. James Sullivan, Baltimore, are vacationing here with her mother, Mrs. Evelyn Schroyer. They all spent Friday at Oakland and had dinner at Oak-Mar Restaurant. On Sunday they attended worship service and had dinner at Barton's Restaurant, Cumberland area, and toured Mineral County, W.Va.

Father Fergus, Frostburg State University, was a Sunday guest of Mr. and Mrs. Wilbur Fox at their summer home at Deep Creek Lake. Fred Guard, Granite, visited on Thursday and Friday with his sister and husband the Foxes.

Mrs. Joyce Skidmore, McHenry and Betty Vitez were Sunday callers of Mrs. Julia Skidmore.

Mr. and Mrs. Henry Haenftling and son, Kevin, Akron, Ohio, were Saturday visitors of Mr. and Mrs. E.W. Shoemaker.

Friday dinner guests of Mr. and Mrs. Merle Frantz were Mr. and Mrs. Carlton Sellers Sr., Mentor, Ohio, and daughter, Mrs. Benita Huntington and children, Dave, Eric and Valerie, Painesville, Ohio; Mr. and Mrs. Chris Freeman, Morgantown, W.Va.; Jack Frantz and Ms. Thelma Humberson. Other guests during the weekend were Mr. and Mrs. William Freeman, Dale City, Va.; Helen Holliday, Dana Humberson and Missy Sausman.

David and Ina Rae Merson, Boyds, were here for the weekend with her parents, Joe and Ina Grace Lechman.

Rosalee Frazee and Mrs. Hileman, Accident, visited with Betty Vitez and other friends on Sunday.

Mrs. Marilyn Moors, Rockville, was a Monday visitor of Mrs. Jessie Rush and Robert.

Mr. and Mrs. Espy Hook and family were Sunday dinner guests of his parents, Mr. and Mrs. Wayne Hook. Afternoon visitors were Mr. and Mrs. Ron Conn, Confluence, Pa.

Mr. and Mrs. James Spear and Mr. and Mrs. E.W. Shoemaker were Sunday evening visitors of their aunt, Mrs. Cecelia Spear, Oakland.

Mr. and Mrs. Carl Fint and children, Carla and Tina, Aurora, W.Va., visited Ms. Renelda Frazee Sunday afternoon. Carla was a second and third grade student of Ms. Frazee at Aurora School. Mr. and Mrs. Dennis Bryner and children, of near Lancaster, Pa., are visiting for a week with their parents, Mr. and Mrs. Clifford Bryner, Ohiopyle, Pa., and Ms. Renelda Frazee, here, also her grandmother, Mrs. Anna J. Thomas, here.

Friday and Saturday guests of Ms. Thelma Humberson, were Mr. and Mrs. Carlton Sellers Jr. and children, Sara, Brooke and Bobby of Mentor,

Continued on Page C-5

CHAMPIONSHIP PITCHOFF RESULTS — Pictured above are the winners of the annual Horseshoe Pitching Contest held during the Garrett County Fair. There were three classes. Class C was pitched off on Wednesday night with double elimination, Class B was pitched off on Thursday night with double elimination and Round Robin, and the Championship pitchoff was held on Saturday night. The winners, pictured left to right with Garrett County Farm Queen Lori Dodge, are: Cecil Holtschneider, Accident, overall champion; Joe Lewis, Oakland, second place Class A; Carl Holtschneider, Deer Park, third place Class A; Sam Wakefield Jr., Friendsville, first place Class B; Jesse Fearer, Friendsville, second place Class B; Gary Holtschneider, Deer Park, first place Class C; and Marvin Guthrie, Oakland, second place Class C.


**CLOSE-OUT SPECIALS**

**Pole Building Treated Material**

| | Regular | NOW |
|---|---|---|
| •4"x6"x16' | 18.95 | $16.95 |
| •4"x6"x18' | 22.49 | 19.95 |
| •6"x6"x18' | 34.86 | 27.95 |
| •6"x6"x20' | 39.29 | 32.00 |

CASH & CARRY ONLY

**Schedule 40 Pipe**

| | | |
|---|---|---|
| •4"x10' | 11.00 | $9.95 |

Vinyl Raingo Gutter 10' White or Brown $3.99 ea.

6'x6'8" 5/8 Insulated Patio Door Unit w/Screen White or Brown $189.75

30 Thermopane Wood Windows $20.00 ea.

1-pc. Left Hand White Fiberglas Bathtub $229.00

R76 Cabinet Model Wood Stove Heats up to 2500 sq. ft., reg. $499.95 $399.00

6 Square Assorted Colors Vinyl & Aluminum Siding $35.00 per sq.

**PIPER BUILDING SUPPLY**

"Home Of Mr. Plywood"

1 mile west of Oakland, (301) 334-4065

Open Mon.-Fri., 8-5; Sat., 8-1

Delivery Available



Now OPEN For Business!

The Loft Shop — Country Crafts

Come in and browse!

•Unique Crafts

•Handmade Items

Hrs.: Thurs., Fri., Sat., Sun. & Mon., 11-7

Sue Arnson · (301) 245-4528

Rt. 495 & Rock Lodge Rd., Bittinger Md., 21522

SOUND ADVICE

by John Fennema, President
Maryland Hearing Aid Service
Accident-Annapolis-Baltimore

Past member, 5 yrs., Maryland State Board of Examiners for Hearing Aid Dispensers.

**FINE HEARING AIDS NEED NOT BE SO EXPENSIVE**

Of course not! Mark-ups of up to 500% and more are common and not justified in a service business. Many spend hundreds more than is necessary. Before buying any aid from anyone, shop around. You may save up to 50% or more for the same make and model aid. Call us and we'll be happy to give you full pricing information on any aid.

•All Major Brands •30 Day Home Trial •No Salesmen

Hours Daily By Appointment

**Maryland Hearing Aid Service**

Bear Creek Road, Accident MD (301) 826-8686

"Our 28th Year"



Serving the area since 1977.

Ye Olde Chimneysweep

Swanton, Md. Earl H. George

(301) 387-6586



**STOCK LIQUIDATION SALE**

So much to save on!

•No Refunds •All Sales Final •No Layaways •No Charges

ALL CRAFT BOOKS In Stock Now 50% OFF

ALL BUTTERICK PATTERNS 50% OFF

Selection Of CURTAIN DRAPES 25% OFF

Poly And Beauty Silk FLOWERS 50% OFF

White DRESS GLOVES Perfect for band members! Reduced To $1.50 pair

Great Values! •Christmas Decorations •Party Goods •Decorations •Seasonal Merchandise 50% OFF

LAMP SHADES 50% OFF

YOU SAVE 25% OFF And More On

•Greeting Cards •Crafts •Glassware •Hardware •Housewares •Hosiery •Toys •Window Shades •Infant Wear •Yard Goods •Lingerie •Domestics

ITEMS EXCLUDED: Sodas, Chips, Candy, Keys, Notions, Bulbs, Vinyl by Yard, Stationery

STORE HOURS: Mon.-Thurs., 9-5:30; Fri., 9-8; Sat., 9-5; Sun., Noon to 5

**Ben Franklin** Better quality for less

**J.W. Jackson 5 & 10** Downtown Oakland



RAILEY REALTY

NEW OFFICE LOCATION ½ mi. n. of Deep Creek Lake Bridge

(301) 387-5528

REALTOR MLS

**Deep Creek Lake**

ROCK LODGE RD — Contemp. designed home sit. on 2.99 acres w/160' L.F., 2 BR, 2½ Ba, loft w/sitting room, custom oak cabinets in kit., all tongue & groove wall covering. Beautiful view of D.C.L. w/dock ..... $157,000.

MARSH HILL RD — Timber lodge chalet near ski area. 3 BR, 3 Ba, loft & family room. Newly furnished w/rental history. Nice L.F. w/dock ..... $250,000.

LAKE SHORE DRIVE — CONTRACT Ba chalet w/jacuzzi, carpet & appliances. ..... $172,500.

ROCK LODGE ROAD — Well maintained 3 BR, 2 Ba home with fireplace, tennis court, exercise room with a variety of equipment, large sauna room, cover patio with Jacuzzi, 2-car garage, all situated on 170 ft. of well manicured lakefront with great views. Phone office for details.

ROCK LODGE ROAD — Prime lakefront w/2 BR, 1½ Ba cottage, Jacuzzi hot tub to accommodate 6 people on deck, boat dock ..... $186,000.

TOWN CENTER ZONING — 3.61 ac.±, newly remod. Lincoln Lodge w/2 BR, 1½ Ba. Has potential to be an office bldg. Bonus of 78' L.F. ..... $225,000.

DEEP CREEK DRIVE — SOLD F. w/2 BR, 1 Ba, stone cottage. Has fantastic view ..... $99,500.

DEEP CREEK DRIVE — SOLD 4 ac. zoned town center, excellent location w/lake & ski area. Owner financing possible. Phone office for details.

INNSBRUCK VILLAGE, PHASE II — NEW. Spacious 3 BR, 2 Ba townhomes, 24' and 28' wide units to choose from. Featuring expansive view of DCL from your private deck. Including all modern appliances, decorative wood stove w/stone hearth, luxurious master bath w/jacuzzi, lg. garage w/automatic garage door opener. Stop by our office for your personal tour today. Prices starting at $122,000. Only two units remaining.

LAKE SHORE DRIVE — .42 ac. w/beautiful 5 BR home. Waterfront w/dock ..... $235,000.

HEAVEN ON ROCK LODGE ROAD — Unparalleled estate. 27 magnificent acres on top of Mt. Negro. Breathtaking view of Deep Creek Lake and surrounding mountains. Property includes house w/2-car garage, separate 2-car garage w/bath, 2 apartments, 3 building lots, pond w/barbecue, spring house, satellite dish, and many other extras. Must be seen ..... $785,000.

ROCK LODGE ROAD — Excell... BR, 4 Ba home w/107' prime lakefront. Mo... CONTRACT ...pliances will remain. Large garage, plus bo... dock ..... Reduced to $269,500.

DEEP CREEK DRIVE — 100%... CONTRACT n 14'x70' mobile home and 7'x22' tipout. 2 ... patio/carport and deck, with boat slip ..... Reduced $50,000.

FOUR HOOPPOLE SOUTH — One of the nicer L.F. units with excellent management history. This 3 BR, 2 Ba unit is completely furnished & ready to rent or enjoy yourself ..... $144,500.

DEEP CREEK DRIVE — Pine Breeze lakefront condominium located 1½ miles from Wisp Ski area on the shores of Deep Creek Lake. Select a unit to accommodate your needs, a spacious 2 BR, 2 Ba unit or a 3 BR, 3 Ba unit, all appliances, carpet, stone fireplace and Jacuzzi included in price. Only 1 unit remaining for sale ..... $137,500.

PENN COVE — One of the most successful sub-divisions on DCL. Featuring large 1+ acre lots fronting on lake.
Lot No. 9 having 180' LF, containing 1 ac. ..... $125,000.
Lot No. 7 having 150' LF containing 1 ac. ..... $115,000.
Lot No. 13 having 100' LF containing 1.19 ac., dock permit ..... $88,000.

LOT NO. 8 — Having 313' of L.F., on 1 ac. ..... $138,000.

PARADISE GARDENS — Lakefront, 1.71 acres, great location with super view ..... $86,000.

RAILEY RENTALS
We're an established Rental Agency with years of experience. Featuring quality vacation rentals.
(301) 387-5533

ROCK LODGE ROAD — 316' lakefront lot with grinder pump ..... $146,000.

TURKEY NECK RD. — 150' level lakefront wooded lot in excellent sailing area. 1.221 ac. ..... $150,000.

GLEN ACRES — Lakefront trailer park, less than 100 yds. to lake. 1981 12x50 trailer ready to occupy, with ski boat included. 3 BR, excellent condition ..... $20,000.

GLEN ACRES — 1981 12x5... SOLD 2 BR, 1 Ba, with covered porch, excellent view, dock ...leges ..... $13,900.

**Lake Access**

MAYHEW INN RD. — 3 BR... SOLD Lincoln Lodge sit. on ½ acre lot having deeded lak... and boat slip ..... $69,900.

ROCK LODGE RD — Approx. 2 ac. w/lake access & boat dock permit ..... $61,500.

ROUTE 219 — Gravelly Run Rd. 1978 Hollypark mobile, 14x70, 3 BR, excellent condition, fantastic view of lake. Dock may be rented ..... $23,000.

**Commercial**

McHENRY — Valuable lakefront, over 3½ ac. improved. Zoned/town center, fronting on Deep Creek Dr. Also fronts Rt. 219. Various ownership possibilities. Phone office for details.

MOTEL — 10 units, guest cottage & 3 BR dwelling w/swimming pool. Sit. on 5.8 ac. fronting on U.S. Rt. 219, 2 mi. from D.C.L. Close to parks. Phone office for details.

U.S. RT 219 & GRAVELLY RUN RD. — Going business w/commercial building plus 3 BR, 1½ Ba home and 2 mobile home sites. Phone office for details.

U.S. ROUTE 219 — Restaurant and bar w/excellent location. Also space for convenience store & service station.

APPROXIMATELY 7 ACRES zoned commercial with going business, excellent location. Call for details.

MOBILE HOME PARK — 35 ac., 24 spaces now rented, incl. 3 mobile homes. Call office for details.

**Residential**

GLEANINGS II & III — Relax in this beautiful new sub-division; new log and log siding homes built by experienced craftsmen without shortcuts. Minutes from Wisp Resort, Deep Creek Lake and the Yough River, set in the woods, a rural area nestled serenely around a private fishing pond. Choose from a selection of our floor plans or a plan of your own. Contracts are now being negotiated for homes and acreage. Prices starting at ..... $79,995.

DEER PARK — 3 BR on 1 ac. plus, full basement, 2 FP, secluded, yet close to stores and schools ..... $53,000.

OAKLAND-SANG RUN RD. — Excellent 3 BR home located on 2 well landscaped acres w/approx. 400' of road frontage near Swallow Falls and Herrington Manor ..... $55,000.

OAKLAND — 4 BR, 2 Ba home w/hardwood floors & full basement. Storm windows & full insulation, ideal location ..... Reduced.

BUMBLE BEE ROAD — ... CONTRACT 70 Parkwood mobile home, 24x36 heated ga... ...ning ..... $77,000.

**Farms - Lots - Acreage**

NEAR SWANTON — Nice 4 BR farm house in good condition. 33 acres, some wooded. Modern 2-car garage, close to Rt. 135, good buy at ..... $85,600.

PARADISE GARDENS — Lakefront lot with great views, 1.71 acres ..... $86,000.

YOUGH VALLEY — 4-acre lot, excellent location.

★RT. 42 — Three miles S.W. of Deep Creek Lake, 150 acres w/2600' road frontage. Excellent view.

**We Have Other Listings.**

James Railey, Broker
Sis Railey, GRI
Sales Personnel

Jimmy Railey 387-4095 · Bob Bray 387-9300
Buzz Gosnell 387-4804 · Frank Lancelotta 387-6942
Cathy Lee Duggan 387-4139 · Jim Welden 387-6246
Bob Stanton 387-6389

# BITTINGER-GLADES

**Church News**

Pastor Louise Knotts is on vacation this week, and this Sunday a seminarian from the Altoona area will conduct the worship services at the Lutheran Church.

Martha Glotfelty attended a meeting of the West Virginia-Western Maryland Synod Council in Fairmont, W.Va., on Saturday. She was elected by the group to serve on the Budget and Finance Committee.

Sunday lectors were: St. John's, Opal Fazenbaker; Emmanuel, Beulah Moon and Zion, Clara Durst.

All donations of washcloths for the "Wash Cloth Shower" for the Lutheran Home at Kane, Pa., are to be at Zion or given to an LCW member by September 1.

This Sunday's loose offerings will go to the World Hunger Appeal.

**Family Reunions**

Ida Reckner, Lillian and Charee and Michelle Reckner, and Pauline and Harry King attended the Reckner reunion on Sunday at Confluence, Pa.

The annual Opel family reunion was held at Brenneman's Grove on Sunday with a large attendance from many parts of the country.

The Monroe Yoder family held their family reunion on Sunday at the Bittinger Fire Hall.

**First Birthday**

Clair Sussman, daughter of Lloyd and Joan Sussman, was honored on her first birthday with a party and cookout at her home on Sunday evening.

**Personal Items**

Katie Broderick and Marion Walsh, Salisbury, are spending a week with Ruth DiPaolo and Mr. and Mrs. Rodney Glotfelty and son. Other recent overnight guests of Mrs. DiPaolo were Martha Ewing and Shirley Johnson, Cumberland. Betty Sacro, Fredericksburg, Va., was a recent overnight guest and Betty Jo Swauger, Grantsville, was a recent evening guest.

Harry Brenneman, Mr. and Mrs. Mike Brenneman, Dale Allio and sons, Denny and Jason, and friend, Buster Brenneman, all of the Washington, D.C., area, along with Harry's granddaughter, Jaymi Morneau, and Ginger Wagoner from Harrisburg, Ore., spent the weekend at the Brenneman cottage and attended the Bittinger picnic and the Garrett County Fair.

Mrs. Ferne Beachy and Mr. and Mrs. Sam Stanton and family visited Mr. and Mrs. Lenny Poholsky, Oakland, in their new home in Country Club Acres on Sunday.

Sunday dinner guests of Mr. and Mrs. Allen Brenneman were Mr. and Mrs. Richard Brenneman and family, Mr. and Mrs. Arlen Maust and family, Mr. and Mrs. Robert Bender and family and Mr. and Mrs. Douglas Bender and family.

Mrs. Thelma Swartzentruber visited Cora Glotfelty on Sunday afternoon and Mr. and Mrs. David Glotfelty and daughter, Grace, were Sunday evening supper guests at the home.

Ruth DiPaolo and Betty Jo Swauger, Grantsville, recently visited Marion Walsh in Ocean City.

Joan Sussman visited in Middleburg, Va., last weekend and attended a Class A Horse Show.

Betsy Nichols, Springfield, Va., was visiting friends in the area and visited Martha Glotfelty on Thursday afternoon. On Friday evening, Ruth DiPaolo and Marion Walsh, Salisbury, were callers at Mrs. Glotfelty's home.

Visiting Betty Buckel and Mr. and Mrs. John Legeer over the weekend were Mrs. Elizabeth Bittinger, Westminster; Carroll and Louise George, Timonium; Robert and Linda Legeer and family, Forestville; Phyllis Legeer and fiance, Glen Lowe, Upper Marlboro; Mr. and Mrs. Ben Hope, Hampton, Va.; Terry and Mike Caparella and family, Forestville. They all attended the Bittinger picnic on Saturday.

Weekend guests of Mr. and Mrs. Russell Brenneman were Mr. and Mrs. Bill Kerns and family, Rockville, and Mr. and Mrs. Louis Detrick and family, 84, Pa.

Mary and Dan Karren and daughter, Anna, are visiting Loretta Opel this week.

Weekend guests of Mr. and Mrs. Homer Brenneman were Mr. and Mrs. Homer Brenneman Jr. and family, daughter, Sherry Bell and Alvin Frye, Detour.

Members of the Robert Bowser family were in the area last week visiting friends and relatives. They were Robert and Jeanette Bowser, Hereford, Ariz; Phyllis and Dan Staton, Lima, Ohio; Nancy and Karol Georg, Sierra Vista, Ariz.; Margaret and Dan Cordova and family, Monroeville, Ind.; Mary and Dan Karren and daughter, Anna, Jerome, Idaho; Janet Bowser and son, David, William Burgensheider, Phoenix, Ariz., and Barbara and Tim Bowser and family, Maine.

A hay ride and hot dog roast were held by Bob and Loretta Opel and Doris and Jessie Cooper at their homes August 15 to celebrate the 26th birthday of Tim Bowser. He and his wife and three children spent several days visiting in the area.

Others attending the gathering were Tim's father and stepmother, Bob and Jeanette Bowser, Ariz.; several of his sisters and their families: Phyllis Staton, Ohio; Mr. and Mrs. Dan Cordova and three children, Ind.; William Burgensheider, Ariz.; Janet Bowser and son, Ariz., and Mr. and Mrs. Dan Karren and daughter, Anna, Idaho.

Other relatives who attended were Blaine, Delores and Rhonda Opel, Ohio; Mr. and Mrs. William Kerns and family, Rockville; Mr. and Mrs. Louis Detrick and family, 84, Pa.; Kathy Dillsworth, Ariz.; Brenda Myers, Cumberland; Earlene Richardson, Frostburg, and Robert Yaste.

**Opel Reunion**

The 65th annual Opel reunion was attended by some 200 family members and friends August 16 in Brenneman's Grove.

Present were family members from Maryland, West Virginia, Pennsylvania, Virginia, Idaho, Maine, Arizona, Ohio, Indiana and Louisiana.

Prizes were given to David and Betty Krause, most newly married; Adam Detrick, newest clan member; Dan and Kathryn Opel, youngest grandparents; Melda Opel, attending most reunions; Melda and Herman Opel, married longest; Betty Krause, youngest parent; and Robert Bowser, having most children at the reunion.

Door prizes were won by Jim Tressler, Deanna Gola, Fred Rasel, John Knox and Karla Beitzel. The prizes were all furnished by Tom and Mary Stewart.

Games were led by Kathy and Skip Martin.

Carl Stephen, president, and Doris Cooper, secretary-treasurer, will remain in office for one more year.

# GRANTSVILLE

**WOW Meets**

The Woodmen of the World Lodge No. 41, Grantsville, met on August 10, at the Woodmen Hall with Phyllis Bender, president, presiding. A report was given on the new building, which should be ready for the next meeting on August 24.

A covered dish dinner and corn roast will be held at the Bittinger Community building on August 30.

James Guthrie won the door prize.

**Swimming Party**

The Woodmen Youth Lodge No. 128 is planning a swimming party at the Wable Home on Sunday, August 23, in the afternoon. A picnic lunch will be served and persons are asked to bring a covered dish. All youth and parents are invited.

**Trip To Somerset**

The Mars Hill Homemakers Club went to Somerset on Tuesday, August 11. They ate at the Bonanza Restaurant and went shopping. Those attending were Ruth Kinsinger, Clara Wiley, Hilda Sturtz, Karen Durst, Ruth Stanton, Linda and Lori Upole, LaDonna Hare, Martha Beachy, Norma Bowser, Esther Stanton, Marlene Beachy and Mary Kamp.

The will meet at the home of Clara Wiley on September 8, at 1 p.m. for their regular Monthly Meeting.

**Personals**

Mrs. Vadne Henline, Silver Spring, spent the week with her father, Loy Miller. Other visitors were Mr. and Mrs. Luther Miller and son, Lance, from Frederick.

Mr. and Mrs. Paul Day have returned to their home in Seminole, Fla., after spending several months with her mother, Mrs. Gladys Smith, and Ruth and Everett Duckworth.

Mr. and Mrs. Danny Beiler and daughter, April, have moved to the former Elmer Beitzel home, near Bittinger.

Mr. and Mrs. Gary Lively and daughter, Tina, recently visited Mr. and Mrs. Harold Resh, Cleveland, Ohio.

Mr. and Mrs. Alvin Bowser, Mrs. Glen Nixon and Mary E. Kamp recently visited Scott and Jill Resh and attended their auction sale at Clairton, Pa.

Mrs. Betty Durst, Buckhannon, W.Va., and Nora Stahl recently visited Mrs. Mary E. Kamp.

Mrs. Glenda Riddle and daughter, Baldwin, recently visited Mrs. Anna Belle Folk.

# FRIENDSVILLE

Continued from Page C-4

Ohio.

Linda Venturella and children, Tamara and Cecil, Hansford, Calif.; Mrs. Marilyn Moors, Rockville; Larry and Patty McLean and children, Dallas, and Tiffany, Grindstone, Pa.; Arthur and Roseanne DeWitt, Baltimore; Dave and Ina Rae Merson, Boyds, and Joe and Ina Grace Lechman visited during the week with Mr. and Mrs. Charles Frantz.

Mr. and Mrs. Raymond Schlosnagle were at the Stewart Funeral Home, Oakland, on Saturday following the death of Mrs. Catharine (Filsinger) McCracken of Mesa, Ariz., who died at Garrett County Memorial Hospital. She was a former resident of Friendsville.

Mr. and Mrs. Clarence Laub, Confluence, Pa., visited her father, Harvey Teets, Bear Creek Road, Sunday.

Mr. and Mrs. Ronald Umbel, Ervin Umbel and Virginia Clister, Ashland, Va., were weekend guests of Mrs. Mildred Umbel. Mrs. Kathy McGhee and Bobbi Jo, Sanston, Va., arrived Saturday for a few days' visit with her mother, Mrs. Mildred Umbel.

Mrs. Carlton Sellers and granddaughter, Valerie; Mrs. Effie Van Horn, Mrs. Olin Friend and Mrs. Gary Ray Friend visited Mrs. Olive Lowdermilk on Monday afternoon at her home at Frazee Ridge.

Mrs. Pauline Coddington, Frostburg, and Mrs. Naomi Griffith were visitors of Mrs. Doris Friend.

# Miss Welch To Attend Detroit Business College

Carol L. Welch, Dearborn Heights, Mich., has been accepted to attend the Detroit College of Business for the fall semester. Miss Welch is the daughter of Mrs. Kyoko T. Welch, Oakland.

Miss Welch is currently employed by Oakwood Hospital, Dearborn, Mich., in the Community Health and Health Education Department as an information assistant. She will be pursuing a bachelor of business administration degree in accounting. She is a graduate of Southern-Garrett High School and the Medix School. Upon completion of her study, she will become eligible to sit for the C.P.A. exam.

The Detroit College of Business is located in Dearborn, with various campuses throughout the state. The college is a private four-year institution dedicated to the field of business and other related majors.


**VALUABLE PROPERTY FOR SALE**

Attractive corner lot at 105 North Second Street, improved with two-story vintage home. The dwelling contains a kitchen, living room, dining room, 4 bedrooms, 1½ baths and storage room. Hot water gas furnace. Additional details are available and appointments made through the Trust Department at First United National Bank & Trust at 334-9471, ext. 361. 24-4t

**Oil Burner Service Plan**

Wintertime seems a long way off. That is exactly why **NOW** is the time to have your oil burner serviced before the "No Heat Threat" is on you, once the heating season starts.

**For only $38.00,** we will replace your oil burner nozzle, filter, do a safety check, and notify you of anything that needs further attention.

**Further, we will leave your home with your oil burner operating at peak efficiency.**

***NOW THAT'S A BARGAIN! HEATING IS OUR SPECIALTY So Call The Experts At***

**(301) 895-5381**

LANTEIGNE PLUMBING & HEATING
ASK FOR MIKE
GRANTSVILLE, MARYLAND 21536

Offer good thru September 1, 1987 with this coupon.
Clip coupon to get special.

*Enjoy These Daily Specials*
*Lunch: 11-1*
*Dinner: 2-8*

Thurs. Dinner: Meatloaf, Baked Potato, Green Beans, Roll.
Fri.-Sun.: BBQ Ribs or Chicken, Baked Beans, Cole Slaw.
Mon. Lunch: Fish Sandwich, French Fries.
Mon. Dinner: Liver & Onions, Mashed Potatoes, Broccoli, Roll.
Tues. Lunch: Chili, Grilled Cheese.
Tues. Dinner: Stuffed Pork Chops, Green Beans, Cole Slaw, Roll.
Wed. Lunch: Meatball Hoagie, French Fries.
Wed. Dinner: Lasagna, Garlic Bread, Salad.

***Sweet Stuff***
*Bakery & Coffee Shop*
*Open Daily 6 a.m. - 10 p.m.*
*Grill will close Mon.-Thurs. at 8 p.m.*
*387-9077*

**— Try Our —**
•All-Day Breakfast Menu
•Donuts •Pies •Cakes •Bread
•Cookies •Special Order Cakes
•Soup & Sandwiches •Cookie Trays
•Sticky Buns made Thursdays

***ALSO FEATURING***
**Homemade Pizza - •Eat In •To Go**
Served 11 a.m. - 9 p.m.
Daily, Except Sundays

**Rts. 219 & 38** **We Sell Mobil Gas**

***Need Space?***

Coming Soon

GARRETT COUNTY 1987 SELF STORAGE

**Secure, Dry Space Available On Monthly Basis**

***Store Your Stuff!***

•Inventory and Equipment •Personal Items
•Snowmobiles and Boats •Cars and RV's

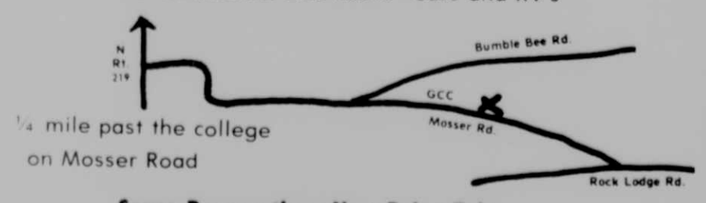


¼ mile past the college on Mosser Road

**Space Reservations Now Being Taken**

**387-7160**

•You Store It •You Lock It
•You Keep The Key

**Our Chef Features For The Coming Week!**

Thurs.: 12 oz. T-Bone w/Fried Shrimp.
Fri.: Shrimp Scampi.
Sat.: Prime Rib.
Mon.: London Broil.
Tues.: Shrimp Bethany.
Wed.: Apple Stuffed Pork Chops.

MAJESTIC GARDENS
**RESTAURANT**
***"A gourmet touch in every meal"***

For your special occasion, group meeting, banquet or dinner please call Majestic Gardens at (301) 689-9445

**Majestic Gardens Restaurant & Lounge**
***located at the Comfort Inn***
**OPEN for Dinner only, Monday Thru Saturday. The Hours Will Be . . .**
**5:00 PM- 9:00 PM Monday through Thursday**
**5:00 PM-10:00 PM Friday and Saturday**
**Closed Sunday**

Advance reservations for dinner are recommended for your dining enjoyment.
We will continue to book group functions 7 days per week. Please call in advance for available dates.
With our current staff all functions scheduled for the balance of 1987 & 1988 will be delivered with even better quality, excellence and finesse than you previously enjoyed.

Comfort Inn.
**For Room Reservations Call (301) 689-2050**
***THE MAJESTIC GARDENS IS LOCATED***
***AT THE COMFORT INN ON . . .***
**Rt. 36 FROSTBURG, MARYLAND**

***Bernard Realty***

**Tom Bernard, Broker**
**Phone 334-4876**
**663 S. Third St.**
**Oakland, MD 21550**

REALTOR ASSOCIATES
Charles C. Thomas ..... 387-4809
Maureen Stewart ..... 746-5582

**★ LEASE PURCHASE OR OWNER FINANCING**

**OAKLAND** — Charming 3 BR, 2-story home, nicely situated on level lot, detached garage. Close to business district, zoned TR, possible home office. Only ..... $49,900.
**ROUTE 219 N** — 7 rm brick rancher w/partial basement, 0.61 ac. lot has 192' R/F. Good commercial possibilities. Call for details.
**MT. LAKE PARK** — Home or investment, newly remodeled 2-story, 5 rooms, 2 baths ..... $35,000.
**MT. LAKE PARK** — Take 3 c[illegible] add a 12'x70' mobile home, a single garage a[illegible] of trees, and you get a real value. CONTRACT
**MT. LAKE PARK** — Like new, 3 BR rancher w/working fireplace, level lot ..... $45,000.
**NEAR DEEP CREEK LAKE** — 2 or 3 BR rancher w/full basement, possible family room & extra bath, nicely situated in wooded private setting. Furniture & appliances included. Spring water ..... $46,000.
**SUNNYSIDE** — Very nice 14'x70' Windsor mobile home, 12'x24' storage barn. Attractive 0.67 acre lot ..... $27,900.
**PLEASANT VALLEY** — 2 or 3 BR basement home, double detached garage/workshop, underground cave, storage building and barn, 1-acre lot ..... $29,900.
**TURKEY NECK RD.** — 7-room, 2-story home in nice country setting. 1.4 acre lot ..... Reduced $33,500.

**★ Reduced — Make An Offer**
**CRANESVILLE RD.** — 6 rm. home w/two baths, whirlpool, large family rm w/massive stone fireplace. Basement workshop ..... Reduced $59,900.

**CRANESVILLE RD.** — 5 rm. double wide on 1 ac. Oil H/W baseboard heat. Appliances included ..... $29,900.
**GLADE RD.** — 5 rm bun[illegible] /partial basement, nicely situated on half acre lot, [illegible] detached garage. SOLD
**FEARER ROAD** — 7 rm, 1½-story home w/full basement, garden spot plus fruit trees & berries. Hard road frontage, double detached garage, storage bldg. & pavilion ..... $49,900.
**SELBYSPORT** — 3 BR doublewide, on 1.6 ac. lot. Convenient location to Yough Lake ..... $24,700.
**ACCIDENT** — 2 BR mobil[illegible] nicely situated on 0.57 ac. lot. Double detached garag[illegible] workshop. SOLD
**★ NEAR BAYARD** — [illegible] nicely situated on 5.37 acres. Priced right ..... $45,000. CONTRACT
**CORINTH** — Nicely maintained 4 BR home w/bath, 2.986 ac., gas-coal-wood hot water heat ..... $47,900.
**CRELLIN-UNDERWOOD ROAD** — 2 BR rancher with single attached garage and storage barn, nicely situated on 1.62 acre lot, spring water ..... $45,000.

FARMS & ACREAGE

**PLEASANT VALLEY** — 70 ac. farm w/8 room house, large barn. Good road frontage and stream ..... $140,000.
**PYSELL CROSS CUT ROAD** — 60 ac. working farm near Deep Creek Lake, mostly tillable. 7 rm, 1½ story home w/full basement, large bank barn ..... $89,900.
**NEAR HERRINGTON MANOR** — 126 level ac., mostly wooded, ideal for private lake or development, streams ..... $79,900.
**★ TURKEY NECK ROAD** — 121 level ac. farmland w/9 rm. house, 2 barns & other outbuildings. Can be purchased with or without buildings. Call for details.
**TEETS RD.** — 25 acres with gentle slopes, mostly cleared and good views. Approx. 750' roadfront. Some strippable coal ..... $24,900.

**Reduced — Make An Offer**
**CRANESVILLE RD.** — 42 ac. farm, nice bank barn w/concrete floor, well water ..... $65,000.

**SAND FLAT RD.** — 10.43 ac., cleared ..... Reduced $17,900.

DEEP CREEK LAKE

**TURKEY NECK ROAD** — [illegible] level lakefront building lot. Perked and ready for doc[illegible] SOLD
**★ TURKEY NECK ROAD** [illegible] ac. level lakefront building lot. Perked and ready for [illegible] SOLD
**★ SAND FLAT RD.** — Ski chalet close to lake & ski slopes. 3 BR, large living room w/built-in fireplace, spiral staircase, full basement ..... $58,500.

— LOTS —

**LOCH LYNN** — Two level [illegible] lots (98'x120'). SOLD
**MT. LAKE PARK** — Woode[illegible] ldg. sites ..... ea. $4,000.
**TURKEY NECK ROAD** — 1 ac. wooded or cleared building sites ..... $7,500.
**★ OLD DEER PARK RD.** — 4.22 ac. perked for 2 lots; owner financing available ..... $12,000.
**BITTINGER** — 3 ac. lots, co. rd. frontage ..... $5,500.
**DEEP CREEK LAKE** — 4 wooded ac. ..... $45,000.
**NEAR DEEP CREEK LAKE** — 1.67 wooded acres, 350' frontage on Rt. 219, two building sites. Call our office for price and details.
**★ FOSTER ROAD** — One plus ac. wooded building lots, perked and ready to go ..... $4,500.

**★ Pleasant Hills Estates**
**21 attractive building sites available, 1-3 acres each, underground utilities installed. Prices begin at $7,500 each.**

**★ YOUGH MT. RESORT** — Lots beginning at ..... $2,000.

COMMERCIAL

**★ OAKLAND** — 8 plus ac. in town limits, suitable for development, water & sewer crosses property. Reduced $35,000.
**OAKLAND** — 2-story apt. bldg., 3 BR each, HUD approved rentals ..... $35,000.
**CRANESVILLE RD.** — 3-bay garage w/office, ideal for large equipment repair, additional 24'x80' storage building, 1.19 ac. lot.
**KITZMILLER** — Two-story commercial building w/store front on Main St. 3 BR apt. on 2nd floor ..... $15,000.
**TERRA ALTA** — Two-story [illegible]cial bldg. 1st floor restaurant & three apts. [illegible] Call for details. CONTRACT

We Process FmHA, FHA, & VA Loans
***Appraisal Service***
Licensed - Maryland & West Virginia
EQUAL HOUSING OPPORTUNITY

# Garrettland Realty

1000 Thayer Center
U. S. Route 219 North
Oakland, Maryland 21550

334-9915 - Sales Office
387-4611 - Lake Office

EQUAL HOUSING OPPORTUNITY

Oakland Office
Monday-Saturday, 9-5; Sunday, 11-2
Lake Office: Monday-Friday, 9-5; Saturday & Sunday, 9-5

## DEEP CREEK LAKE PROPERTY . . .

***Rare and growing more so every day.***

72833 — Classic Deep Creek Lake cottage with wormy chestnut interior featuri[illegible] SOLD [illegible]acular views of Deep Creek in the heart of lake acti[illegible] great place to economically enjoy the resort life ..... $39,950

72485 — Ideal location close to Deep Creek Lake improved with well-built 2-bedroom brick home. House features 2 full ceramic baths, large utility room, and brick fireplace in living room. Shown by appointment ..... $69,600

**MEADOW MOUNTAIN LANE —**
72866 — Exceptionally well built cedar contemporary on wooded, gently sloping 100' lakefront lot. The unique design of the home provides lake views and access to a lakeside deck from both the master and guest bedroom. Quality features include random width oak flooring in the living and dining room areas, Pella windows and doors, and a total of 5 BR and 3 full Ba. A quality lakefront offering in a neighborhood with excellent value trends ..... $256,500

**ROMAN NOSE SPA —**
72488 — Four wooded building lots available from $5,000. Close to Wisp and Deep Creek Lake.

**PERGIN FARM —**
72888 — Beautifully maintained 3-level cedar chalet situated at Deep Creek's most prestigious address. Home features 4 BR, 3 Ba, large living room/dining area with mammoth stone fireplace, family room with 2nd fireplace. Lower level patio and wrap-around decks. Sylvan setting of hemlocks and rhododendron on 1.65 acre parcel with 276 ft. of lakefront add to the exclusiveness of this fine property. Price given upon inquiry.

**GLENDALE ROAD —**
72855 — Move in tomorrow in this fully furnished 12'x70' Holly Park mobile. Screened in patio and 4 BR with assigned dock slip makes this the ideal vacation home. Lot rent of $1,135 per yr. includes dock slip, water & sewerage ..... Reduced to $25,000

72881 — Fully furnished newer 14'x70' mobile home with assigned dock slip has 3 BR, 2 Ba, screened-in porch, washer/dryer. This property is ready to move into ..... $29,900

**MAYHEW INN RD. —**
72789 — 2 BR Lincoln Lodge on .55 acre with deeded lake access. Price includes new dock, new furnace, satellite receiver. Close to all vacation activities and ski slopes ..... $64,000

72877 — Different, spacious, renovated, landscaped. This 3 BR, 2 full Ba home on 2± acres is located near all lake activities yet affording much privacy. Must be seen to be appreciated ..... $70,000

72878 — Nice secluded home on 4.19 acres. 3 BR, 1 Ba with nice patio & outbuilding. Home features Andersen windows & oak cabinets. Hearth with woodburner makes for a cozy home ..... $67,000

**LAKE SHORE DRIVE —**
72626 — Building lot located in Sloan addition off Lake Shore Drive. Well & septic included ..... $7,500

72816 — Beautiful 5 BR, 3½ Ba lakefront home on full finished basement situated on .42 acre with 110 ft. lakefront. Has 1-car integral garage and a 2-car carpot. Scenic view from deck overlooking the lake. Has dock permit ..... $235,000

**ROCK LODGE ROAD —**
72461 — Enjoy Deep Creek Lake from this tastefully remodeled 3 BR home. Features include cathedral beamed ceilings in living & dining [illegible] SOLD [illegible]lotty pine wall covering, 2 wood stoves, 2 large wolm[illegible] [illegible]ecks. Includes lake access and boat slip. Excellent location to all lake activities. Only minutes from Wisp Ski Area. Offered furnished at ..... $87,500

**ROCK LODGE ROAD NORTH —**
72836 — Only 4 miles from Deep Creek Lake this attractive brick Cape Cod is situated on 1.10-acre estate-like setting. Home features Bruce random width plank throughout main living areas with oversized brick fireplace in living & dining areas. Three large bedrooms are located on the second floor level with the master bedroom featuring a full private bath. Professionally landscaped as well as 1+ acre pond for the ducks and geese ..... $131,500

**SWALLOW FALLS —**
72741 — Quiet country setting near the wild Youghiogheny River with twenty acres for privacy and protection. Improved with newly constructed rancher with full basement. Large wrap around deck ..... Reduced $64,500

72045 — 1 acre plus with [illegible] trees improved with two-bedroom cabin. Redwo[illegible] SOLD [illegible]or. Close to store, walking distance to State Park ..... Reduced $16,000

**BECKMAN'S PENINSULA —**
72742 — 6 rental units combined into one well constructed building renting on nice lot with 200 ft. lakefront. Three 1-bedroom units, one 5-bedroom unit, one 2-bedroom, and 1 efficiency. Offered furnished and with appliances. Excellent year-round rental potential ..... $325,000

72788-A — 2.69 acres with 100 ft. lakefront parcel improved with block basement/foundation. Also included: 3 rental cottages in need of repai[illegible] SOLD [illegible]der pumps and 2 wells on property. Good investment potential. Build on lakefront, rent cottages for cash flow ..... $145,000

72788-B — 2.29 acres improved with 3 cottages formerly used as rental units, now in ne[illegible] SOLD [illegible]novation or replacement with new structure or du[illegible]. Central sewer and well on property. Lake access ..... $70,000

72731 — Well maintained 2 BR cottage features lake access and dock privileges. All furnishings included in sale ..... $62,500

**HARVEY'S PENINSULA —**
72815 — 2 BR, 1 Ba furni[illegible] SOLD [illegible]age on a gently sloping lakefront lot. Complete [illegible]ached garage, storage building and boat dock ..... $135,000

**FOUR HOOPPOLE SOUTH —**
72688 — Nicely rehabilitated unit in prestigious condominium development on the shores of Deep Creek Lake with proven management history and exceptional maintenance program. This 3-bedroom, 2-bath unit is completely furnished and offered "turn key". MAKE OFFER ..... $147,500

72905 — Lakefront unit in area's premier condominium complex. Features include 3 BR, loft, living room w/fireplace, fully equipped kitchen/dining area and 2 full Ba. Balcony deck and lower level patio lets you enjoy resort living at its finest. A very good value. Unfurnished ..... $139,000

**BOY SCOUT ROAD —**
72752 — Two 1-acre lakefront building sites in secluded area of Deep Creek Lake past Four Hooppole Condominiums. Home owners association will apply ..... each $100,000

72752(C) — This 3500 sq. ft. year-round home is located on a secluded 1+ acre lakefront lot. Home features a beautiful great room with cathedral ceiling and hardwood flooring. Also an attached Florida room overlooking Deep Creek Lake, 2 large brick fireplaces, 3-car attached garage and an outdoor greenhouse. Located past Four Hooppole South condos on southern end of Deep Creek Lake ..... $300,000

72752(D) - Lakefront building site with all approvals to build. Great views and seclusion add to this investment on Deep Creek Lake. Offered at ..... $70,000

**TURKEY HEAD ESTATES —**
72885 — .57± acre lot with lakefront improved with older mobile home, well & septic for under $25,000. Offered furnished at ..... $20,000

**TURKEY NECK —**
72828 — Uniquely designed 3 B[illegible] cedar contemp. on 1.4 acre lot with 242 ft. of prime l[illegible] SOLD [illegible]n prestigious area of Deep Creek Lake. Lg. decks on [illegible] levels plus dock at lakefront add to the enjoyment of this fine offering ..... $237,500

**DOC THOMPSON RD., GREEN GLADE —**
72843 — 3 BR, year-round cottage close to lake with public access nearby. Cottage on .46 ac. with additional wooded .46 ac. lot included in sale. Nice place at a nice price ..... $44,000

**HOYES/SANG RUN ROAD —**
72659 — 2 BR home on wooded acre with large deck. Features brick fireplace with woodburner insert, furniture and out-door storage bldg. Includes TV satellite. Ideal for young couple or retirees ..... Reduced to $35,000

**McHENRY —**
72609 — 3-bedroom unit at Three Mosser North. Very close to lake and college facilities. Total electric. Includes range and refrigerator ..... $42,500

**GRAVELLY RUN ROAD —**
72876 — Newly constructed 4 BR, 1½ Ba home on .69 acres just off Rt. 219. Close to all lake facilities. Reasonably priced ..... $48,500

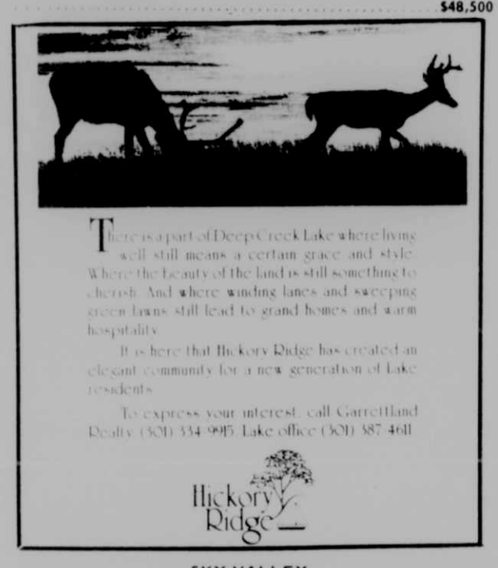


**SKY VALLEY**
**THESE PROPERTIES INCLUDE FULL MEMBERSHIP IN CLUB WITH MARINA, BEACH, AND USE OF ALL COMMON AREAS INCLUDING 3000' OF LAKEFRONT.**
**RESALE LOTS AVAILABLE**
½ acre to 1.5 acre ..... From $6,500

72834 — Well kept 3 BR cedar chalet on ½ acre wooded lot. Home features large living room with fireplace, eat-in kitchen and large wolmanized deck ..... $74,500

## RESIDENTIAL

**HERRINGTON MANOR ROAD —**
72538 — Well built split foyer, 3-bedroom, 3-bath country Tudor home on level tree shaded lot. Home features spacious living room, dining room, full equipped kitchen, large family room with fireplace, utility room, den with built-in book and gun cases and integral 2-car garage. Situated on private 1.18 acres. Minutes from Oakland ..... $84,000

**GOLF CREST MANOR —**
72894 — Attractive brick rancher with Oakland golf course at your front door! Home features 3 BR, 1½ Ba, formal dining room, and large kitchen with all appliances. Low maintenance exterior and abundant storage inside and out. Located in a well developed residential area ..... $81,500

**GORTNER, ROUTE 219 —**
72677 — 3-bedroom rancher finished with hardwood floors throughout on landscaped 1+ acre lot only 3 miles south of Oakland near Pleasant Valley. Attached single car garage would make ideal family room or additional bedroom. Priced to sell at ..... Reduced $40,000

**ROUTE 219 SOUTH —**
72819 — Split level dwelling on landscaped ½ acre parcel only minutes from Oakland, but located in pleasant country setting. Home contains large kitchen & dining areas, living room with fireplace and wood stove insert, 3 bedrooms ..... $45,000

**HUTTON —**
72868 — 2.64 acres with 2 mobile homes - 1 12'x70', 1 12'x50'. Possible rental income or secluded building site. Property has artisian well ..... $40,000

**OLD CRELLIN ROAD —**
72811 — Nice older 2-story home on 1.24± acres consisting of 3 BR, 2 Ba, oak floors, wrap-around covered porch. Covered barbecue and 1-car detached garage. Extra acre of land available ..... $49,900

**FOSTER ROAD —**
72579 — Nicely landscaped parcel w/pond conveniently located between Oakland and Deep Creek, improved with 3 BR stone and frame home in country setting. Features include cathedral ceilings, Andersen windows, built-in appliances and rear deck. An exceptional buy for the young family or retiring couple ..... $59,500

**SPRING GLADE ROAD —**
72864 — (3 miles n. of Oakland). 1± acre lot with rolling farmland view improved with cedar shingled 3 BR, 1 Ba home. Large kitchen dining area with handmade cabinets. Large detached 2-car garage/workshop ..... $51,500

**SAND FLAT ROAD —**
72889 — 2 BR A-Frame in secluded setting near town and lake. Home has full basement & fireplace with heatolator. Appliances and furnishings are included ..... $42,900.

**OAKLAND-SANG RUN RD./MAYHEW INN RD. —**
72860 — Enjoy quiet country living close to Deep Creek Lake in this 4 BR, 1½ story year-round residence complete with stone fireplace, spring water, and room to roam on 9.93 acres ..... $76,000

**OAKLAND —**
72759 — 2-story home accessible from Center St. or Liberty St. 4 BR, 1½ Ba, large rooms ..... $34,000

72856 — Very well maintained home on landscaped lot with easy walk to center of town. Hardwood floors throughout. Large sun room. Economical HWB heat. A great starter home ..... $49,500

72872 — Duplex apartment house located at corner lots on Center St. 2 new high efficiency gas furnaces, and separate electric meters, water meters, gas meters for each apartment. A good income producing investment ..... $42,000

72686 — Well maintained 2-story brick home conveniently located to and within walking distance of downtown Oakland. Home features large living room, dining room, kitchen, full bath & laundry room on first level, 4 BR, full bath on second level. Detached 2-car garage ..... Reduced $65,000

72559 — The choice location is just one of the many fine points of this comfortable 3-bedroom home, only minutes from Broadford, Dennett Road and Southern High School with the country at your back door. Features large family room with native stone fireplace and wood stove insert with custom spackled wall covering throughout. An ideal home for "Starter-Outers" or "Ending-Uppers". First time offered at the low price of ..... $57,500

72848 — Immaculately maintained and remodeled 2-story dwelling in excellent residential neighborhood. House accommodates separate owners' quarters, as well as 2nd floor apartment that would help offset mortgage payment ..... $65,000

72714 — Attractive bungalow with new roof, new cedar shake siding situate in private lo[illegible] SOLD [illegible]n Oakland. Two BR, full bath. Hardwood floors. Fu[illegible]ent with laundry hookups ..... $34,000

72558 — Well maintained 2-story dwelling conveniently located to downtown Oakland. Large rooms throughout. A great starter home ..... $29,500

**TRUESDELL HEIGHTS —**
72649 — Large ranch home with cathedral ceilings, custom built-ins on full ground level basement. Can be used for 2 families. Great views situated on 5-acre wooded parcel. Call our office for details.

**MT. LAKE PARK —**
72862 — Located behind Dennett Road School, this well maintained bi-level home is within walking distance to schools and Broadford Park. Living space includes 3 BR, 1½ Ba, living room, dining room, family room, utility room and 2-car garage. Priced at market value ..... $57,500

72890 — Attractive brick rancher with partially converted garage making 4 BR, 1½ Ba. Easy access to schools and shopping. One-year warranty on appliances ..... $52,500

72871 — This 2-story home located on M Street offers secluded living on corner lot surrounded by large pine trees. Good size rooms, new appliances, and a full basement make this home a good buy at ..... $37,500

72756 — Well built 4 BR rancher located on Mary Drive. Features a large living room, dining room with fireplace, family and game room with native stone bar and stone accent wall with woodburner, 2-car garage, and storage building situated on large landscaped lot ..... $83,000

72821 — "Maplehurst Cottage" constructed in 1893 and pleasantly restored over the years. The owner has tastefully preserved the past and added convenience at the same time. Home features large living room, formal dining room, remodeled kitchen and 3 2nd-floor bedrooms as well as a remodeled bath. 100'x120' landscaped lawn with attractive post and rail fencing ..... $58,800

72891 — Older 2-story, 4 BR house in quiet residential area. Spacious rooms, fireplace. Qualifies for the Md. Bond Program ..... $53,500

72900 — Well maintained ranch style home close to schools and shopping areas. A great home for a family just starting out. Spacious fenced yard, and side porch add to the enjoyment of this property ..... $55,000

72779 — PUT ON YOUR HOUSE SLIPPERS when you come to see this home, you'll want to sink down into an easy chair in front of the big wood burning stone fireplace, then after relaxing you may slip off your shoes and step out the dining room doors and enjoy the quality built 20'x40' swimming pool surrounded by a privacy fence. An excellent location and a good value at ..... $125,000

72808 — Nice 3 BR home with full basement on landscaped lot. Improved with new [illegible] SOLD [illegible]aving windows and utility building. Excellent condition. Currently in FmHA program ..... Reduced to $47,500

72782 — A great starter home only 1 year old with easy maintenance upkeep located in a private area. This 3 BR rancher can be financed FmHA, Md. bond or conventional ..... $48,000

72798 — 2-story house with two 2-bedroom apartments. Has 1-car attached garage. Has ¾ basement. Good investment for rental income ..... $34,500

72401 — 4 BR Victorian on beautiful secluded tree shaded parcel. Newly painted exterior and new roof. Home features formal living room, parlor, large entrance foyer and eat-in kitchen situated on 3 town lots ..... $58,500

72471 — Charming older 2-story, 3-bedroom low maintenance home on 1 town lot. Home features dining room combination, eat-in kitchen, den, full bath and detached 1½-car garage ..... Reduced $29,500

71773 — Corner lot improved with older 2-story home that has been remodeled inside. New kitchen, powder room and master bedroom, 2 bedrooms up. Cellar houses gas hot water heating system ..... Reduced $37,000

72459 — Older duplex apt. bldg. in convenient location with good rental history. Apt. A consists of 3 bedrooms, large living room, dining room, full bath & kitchen. Apt. B has large living room, kitchen, 2 bedrooms and bath. Full basement ..... Reduced $32,500

**BEN DeWITT RD, ROYAL CHARLOTTE —**
72809 — Newly constructed 3 BR home on 3.14 acres in country setting situated in well planned subdivision. Home features unique kitchen, sunken living room with native stone fireplace, 1½ BA, full basement. Maintenance free exterior and large deck. Must see to appreciate ..... $77,500

**LOCH LYNN —**
72646 — Brick Cape Cod, living room with fireplace, formal dining room, possible apt. in basement, situated on 2 town lots ..... Reduced to $55,000

72882 — This 3 BR Colonial home is located in a private area of Loch Lynn Heights on 5 city lots. An energy efficient wood stove makes this home easy to heat. Outside decks are excellent for cookouts and sunbathing. Call for appointment ..... $69,500

72647 — 4 BR starter home, kitchen, living room, full basement, garage, 2 town lots ..... $39,500

71733 — 2-bedroom bungalow on 4 town lots, nicely shaded. Recently remodeled with aluminum siding, storm doors and windows. Great beginner home ..... $31,900

71440 — Beautifully maintained landscaped Victorian home on 14 town lots containing 10 rooms, sun porch, wrap around front porch, carport and detached 3-car garage ..... $72,500

**DEER PARK —**
72841 — App. 10 acres ± with 2-story renovated home. New built-in kitchen, large living room with flue for woodburner, dining room, 4 BR, 2 Ba, and utility room. Homeowner to complete ..... $49,900

72735 — Nicely maintained ranch style home resting on 1.25 acres. Features large living rm., kit., din. rm., & 3 BR. This home offers the privacy that you've wanted at a price you can afford ..... $46,000

72797 — 3-bedroom, 2-bath double wide set on foundation. Nice .63 acre corner lot. Has woodburner with extra cords of firewood ..... $43,000

**KITZMILLER —**
72760 — Approximately 1200 sq. ft. residence with 3 bedrooms, 1 bath, built-in kitchen. Half acre in quiet area. Oil heat supplemented with woodburner. Includes range and refrigerator ..... $21,500

**MOSSER ROAD —**
72827 — Well maintained stone and cedar home resting on ½ wooded acre. Living room, dining room, kitchen, 2 BR & den. Good location and complete with satellite ..... $49,500

**BISHOFF RD. —**
72845 — 5½ acres ± level, wooded, and excellent road frontage. Improved with 2 BR stone & frame bungalow ..... $48,500

**FRIENDSVILLE —**
72754 — Older 2-story frame house situate on 4 acres in quiet country setting with pond. A good place for "starter uppers" or retiring couple ..... $32,500

72791 — Well kept 3 BR, 1½ Ba mobile home on 1.04 ac., stone front porch and patio, Fisher wood stove included. Spring water. Close to Yough River recreaion. Nice retreat or year-round home ..... $25,900

72904 — 3 shaded acres bordering small trout stream. House to be sold as is. Needs septic system. Located right on Rt. 42 ..... $27,000

72847 — 24 acres mostly cleared improved with modular home with f.p., 2-car attached garage. Property is fenced and has 34'x40' block barn suitable for boarding horses. Private secluded setting. A good buy at ..... $55,000

72786 — Well kept bungalow in rural setting. Large coal furnace & wood stove. Shared spring and septic system. Some personal property conveys; situate on 6 acres.

72758 — Maintenance free home situated on 1 acre, great for starters out or retired couples. Completely carpeted throughout. Carport and walkways ..... $32,500

**ROUTE 495 —**
72766 — 1± acre parcel with easy access from Rt. 495, improved with tastefully remodeled 5-bedroom, 2-bath home. Lots of room for the growing family, close to Deep Creek Lake ..... $55,000

72790 — Gently rolling 1.5± acre parcel adjoining state lands improved with well maintained 3 BR mobile home. Ideal setting for primary home or retreat. Detached garage ..... $24,000

**GRANTSVILLE —**
72585 — Conveniently located to Route 40 and Route 48 at Grantsville is this 3-bedroom, 2-bath modular. Den with fireplace with wood burner. Storage or hobby room and garage included ..... $32,500

**JENNINGS - (BEAR HILL ROAD) —**
72804 — 3 BR, 1 Ba home situated on .6 acre. New siding, covered porch. Nice size rooms ..... $28,500

**ROSEDALE —**
72692 — Exceptionally well maintained mobile home situated on 1+ acre parcel close to Oakland in country setting. Home features combination kitchen/dining room, laundry facilities, & extra nice bath. Detached 1-car garage ..... Reduced $27,000

**CRELLIN —**
72859 — This 2-story house has 3 BR, 1½ Ba, large rooms totaling over 2300 sq. ft. Owner has kept in very good condition. Also 3-car detached garage. Located on Main Street ..... $29,500

**UNDERWOOD ROAD —**
72814 — 2 BR mobile home 12'x70' on .46 acre ± near Oakland offering the peace and quiet of country living ..... $20,000

**BETHLEHEM ROAD —**
72623 — Newly constructed 3 BR Colonial style home, living room, dining room, 2 Ba, den. Breathtaking view ..... $69,500

**GARRETT ROAD —**
72769 — Newly completed 3-bedroom home in private country setting. Home features l[illegible] SOLD [illegible]in kitchen, living room with exposed beam ceiling, [illegible]nut and oak tongue & groove paneling, 2 full baths and integral 2-car garage situate on 1½ acres. Many other nice features for ..

72841 — Completely renovated older home on approx. 10 acres land. New built-in kitchen w/wormy chestnut trim, 2 Ba, 4 BR, utility room, and dining room. You can complete as desired ..... $49,900

**FINGERBOARD ROAD —**
72710 — Tastefully remodeled 3 BR, 2-story home in country setting featuring large living room with wood stove, country kitchen, dining room with additional wood stove and full bath. Large back porch and 2 storage buildings ..... $49,500

**ALTHOUSE HILL ROAD —**
72824 — Beautifully remodeled 3 BR home resting on 2 acres. Roomy yet very economical to heat. Also includes large storage building ..... $45,000

**CORINTH, W.VA. —**
72719 — Handyman Special!! For the do-it-over addict this 1½-story, 2-bedroom house in nice neighborhood is being offered at only ..... $22,000

**TABLE ROCK NEAR METTIKI —**
72830 — 3 BR, 1 Ba rancher with full finished basement on 2 acres with 18'x24', 2-story barn. Solid oak floors enhance this well kept home. Barn provides storage or shop area ..... $49,900

**WILSON ROAD —**
72712 — Tastefully restored home containing 3 BR, 2 Ba, living room, dining room, library, den, modern kitchen. Resting on a large level lot overlooking the Potomac River ..... Reduced $55,000

**OFF RT. 46, ELK GARDEN —**
72880 — 2 BR remodeled bungalow, quiet setting close to boating and fishing at J. Randolph Lake. Satellite and appl. convey. Great starter home or retreat ..... $25,000

**AURORA, W.VA. —**
72785 — 3 BR bungalow, living room, dining room, kitchen, bath. Partial basement with garage. Good retirement or starter home ..... $23,500

72810 — Unique opportunity for this rare picturesque setting. 1½-story home on 12.31± mostly wooded acres fronting on Rt. 24 ..... $45,000

**TERRA ALTA, W.VA. —**
72896 — Remodeled 2-story home on nice town lot. Close to shopping and downtown. 2-car garage and utility building. All for only ..... $32,500

**U.S. RT 50, GORMANIA, W.VA. —**
72823 — Well kept 3 BR, 2 Ba mobile home on 1.53 acres with utility building, new roof. Nice rustic setting. Spring runs through property. This property is priced to sell, so call today ..... $24,000

**BAYARD, W.VA. —**
72588 — Level 5.8 +/- acre country setting improved with newly completed custom 2-bedroom home. Features good quality wall and floor covering throughout. Detached garage and workshop. Satellite T.V. antenna included. Reduced $45,000

72849 — For the do-it-over addict this 2-story, 3 BR home on nice lot with lovely view is being offered at ..... $20,000

**CRANESVILLE, W.VA. —**
72505 — Quiet country setting with magnificent views improved with quaint 2-bedroom remodeled school house. Although utilized as a second home, this property would make an ideal primary home for a young couple or small family ..... Reduced $27,000

72835 — Private, scenic setting makes this 24'x24' cabin a great retreat or hunting camp. Spring & stream add to the charm of this 2.35 ac. tract ..... $17,000

## FARMS & ACREAGE

**WEST VIRGINIA, NEAR FRIENDSVILLE —**
72537 — 13 acres ± with ½ wooded, ½ cleared, and 4 good springs. Ideal location to Rt. 48 for getting out or enjoy the view. Terrific site ..... $17,500

**BRAY SCHOOL ROAD —**
72746 — 5 acres ± mostly wooded, suitable for development with hard road frontage ..... $25,000

**SWALLOW FALLS —**
72676 — 35 acres of beautifully wooded land with good spring. Only 3 minutes from Deep Creek Lake and one mile from Swallow Falls State Park ..... Reduced to $33,000

72767 — Wooded scenic 5± acre parcel bordering Youghiogheny Reservoir offering good access to both rivers for hiking, fishing or just having fun. Easy access from hard surfaced county roadway. Call for details and showing.

**OAKLAND-SANG RUN ROAD —**
72390 — Nicely wooded 4-acre p[illegible]rcel close to Oakland and with access to Youghiogl[illegible] SOLD [illegible]ver. Over 500 ft. of road frontage in private development ..... $11,500

72792 — Corner building lot with access to Yough River. Lot has been perk tested ..... $6,500

72577 — 5.00-acre wooded lot with access to Youghiogheny River. Good location for residential or recreational activities. Possible owner financing ..... $16,500

**ROUTE 495 —**
72750 — 5.6 acres ± cleared [illegible] SOLD [illegible] lot fronting on State Rt. 495. Percolation test has bee[illegible]formed ..... $14,500

72622 — Two parcels totaling 30+ acres with good road frontage on Rt. 495. Close to Deep Creek Lake and state hunting land ..... $32,000

72757 — Heavily wooded 5-acre parcel with exceptional views. Borders state forest ..... $8,750

**FAIRVIEW ROAD —**
72842 — Secluded but easily accessible 108+ acres hunting grounds with 1½-story home and log cabins and barn. Approx. 7-acre field for wildlife ..... $76,000

**OFF ROUTE 495 —**
72512 — Private wooded, 7 to 12 ac. parcels ideal for second home hideaway or hunting retreats. Prices starting at ..... $9,600

**SWANTON —**
71459 — 107 acres, overlooking Crabtree Run. Large frontage on Old Crabtree Road, all wooded and ideal for hunting retreat. Excellent financing available ..... Reduced $40,000

**PYSELL CROSS CUT ROAD —**
72899 — 100 wooded acres close to Broadford Lake. Ideal for development or subdivision ..... $250,000

**OAKLAND —**
72744 — ⅓ acre level lot situate one block from downtown business area ..... $10,000

72850 — Building lots in prestigious area. Sewer, water, gas and electric to lots. Sewer taps available ..... $7,150 to $10,450

72861 — 2.76± acres of wooded land, perfect for building that private dream home ..... $8,000

**UNDERWOOD ROAD —**
72826-B — 52 acres ±, mostly wooded located on west side of Underwood Road, approx. 6 miles from Oakland close to W.Va. border. Great potential for hunting club or private building sites. Market priced at $650.00 per acre ..... $34,000

72826-A — Two 1-acre wooded building sites located on the west side of Underwood Road with county road frontage for each lot. A quiet residential community approx. 6 miles from Oakland ..... ea. $7,000

**ROUTE 219 —**
72803 — For sale, beautifully maintained 65 ac. farm located between Deep Creek Lake & Oakland. Includes 3 barns, 3 silos, shop & very nicely remodeled 4 BR brick home. Small pond & spring also on property. Must see to appreciate. Exceptional value at ..... $160,000

72895 — 7 acres ± wooded with 200 ft. of road frontage on Rt. 219 North ..... $27,500.

**ACCIDENT —**
72853 — Farmette improved with comfortable 3 BR home. Currently set up for a variety of agricultural uses, especially in poultry and/or egg production. Large barn plus numerous other outbuildings ..... $135,000

**MAYHEW INN ROAD —**
72487 — Mostly wooded parcel with road frontage on county road close to Swallow Falls and Deep Creek Lake recreational areas ..... $9,900

**BUMBLE BEE ROAD —**
72846 — Wildwood Subdivision. One acre cleared building site located behind college. Percolation test has been performed ..... $8,500

**ROUTE 38 —**
72339 — Approximately 18 acres wooded and cleared, 1.7 miles south of Rt. 135 near Vindex ..... acre $750

## Earns Eagle Rank In Boy Scouting

Paul Bartlett Reams, Niantic, Conn., son of former Garrett County residents, Mr. and Mrs. Ralph Reams, was recently elevated to the rank of Eagle Scout. The rank of Eagle is the highest awarded in the Boy Scouts of America, and is earned by fewer than 2% of the boys who begin scouting. Paul is a member of Troop 66, Pequot District, Indian Trails Council in Connecticut.

He became a Boy Scout in 1983, after earning Cub Scouting's highest award, the Arrow of Light. During the ensuing years, he has earned 21 merit badges, all 12 skill awards, Tot 'N Chip card, Mile Swim Award, Diamond Jubilee Adventurer and Hiker Awards, had been voted the Honor Camper at his summer camp, Scout of the Year in his troop, and has served his troop in several leadership positions. Last year, he was Senior Patrol Leader for the visiting Cherokee Indians at the International Camporee, and this year will serve as Junior Assistant Scoutmaster for his troop at summer camp. He has attended summer camp each year since becoming a Boy Scout, both in Connecticut and Rhode Island. He underwent Junior Leadership Training, and was inducted into the Order of the Arrow, the elite brotherhood of campers.

Reams' Eagle project was to research, plan, build, and erect a platform upon which a family of Osprey will build its nest. The Osprey, called the "fishing eagle" in French, is an endangered species because of the use of DDT and other pesticides. The Department of Environmental Protection encourages the erection of platforms to assist the nesting sites of the Osprey. Reams led his fellow Scouts in this project, taking total of 50 manhours.

Paul, 15, has just completed his freshman year at East Lyme High School. He is the grandson of the late Mr. and Mrs. Oliver Bliss Reams, who resided at Swallow Falls, and the late Mr. and Mrs. Robert Browning Garrett, who were residents of Deer Park.

## *YFC Schedules Annual Banquet*

Mt. Top Youth For Christ will be sponsoring its annual 120 Club Fundraising Banquet next month. This event will be held Thursday, September 10, at 6:30 p.m. at the Bittinger Community Center (Fire Hall). Tickets are $2.50 and must be obtained at least one week in advance.

The program will include the annual report, the organizational perspective for next year, some local entertainment, and sharing from youth and adults involved in the YFC Ministry.

Persons interested in attending are asked to contact the Youth For Christ Office at 334-9244 for ticket information.

## Highland Arts To Open With Free Concert

Highland Arts Unlimited is continuing its tradition of a free opening concert by an Armed Services band to open the new season for 1987-88. This year the Air Force Command's "Band of Flight" from Wright Patterson Air Force Base in Ohio will be on stage at the Church McKee Arts Center Tuesday, September 8, at 8 p.m. Free tickets can be obtained by sending a stamped, self-addressed envelope to Highland Arts Unlimited, P.O. Box 63, Keyser, WV. Each request is limited to four tickets.

Ticket holders are reminded to be in their seats by 7:45 p.m. at which time the doors will be opened to non-ticket holders for any remaining seats.

The band's commander is Major Earl E. Turner. The program will feature the standard military march to the best symphonic literature to sounds of the Glenn Miller orchestra.

Members of the Air Force Band of Flight are professional musicians in the Air Force and the average educational level of instrumentalists is 15 years. The Band began in 1942 as a 12-man traditional military band playing only in the local area. As responsibilities expanded to cover more and more areas of the Midwest, the band increased its members to become the 60-piece musical unit it is today. Of this unit, 35 will appear in the concert at the Church McKee Arts Center, including the smaller stage band which will present numbers in the Glenn Miller tradition.

The band's repertoire will include the latest in popular music, and some traditional John Philip Sousa marches.

The band also performs on behalf of the White House, and for Senatorial and Congressional events related to official functions where military people are involved.

RECEIVES FLAGS FROM W.O.W. — Freedom Chapel, located along Bear Creek Road, was the recipient of an American flag and a Christian flag recently, donated by the Woodmen of the World Society. Pictured left to right are Pastor Paul Fike, Mary Frantz, Naomi Bartholomew, Ethel Frantz, Julia Sines, and Superintendent Dean Humberson. Worship services are held at Freedom Chapel at 10:30 a.m. and 7:30 p.m. on Sundays and Bible study is conducted on Tuesdays at 7:30 p.m.

## Opening Of Day Care Center Noted

The Accident Developmental Learning Center will open August 27 for children ages 2-6. Hours are 7 a.m. to 5 p.m., Monday through Friday. For more information, persons may call Community Action Head Start at 334-9431, extension 211 or 215.

## Local Propane Gas Company Receives Award

Local propane gas customers of Suburban Propane have recently been receiving "thank you" packages explaining propane's benefits, cost advantages and safety tips, a project which has earned Suburban Propane a first place in the 1987 Marketing Achievement Award for public relations from the Oak Brook, Ill., based National LP-Gas Association (NLPGA), out of 3,600 eligigle NLPGA-member companies.

Included in this package are a $10 referral bonus card, an emergency phone sticker, a truck-shaped magnet, a special scratch-and-sniff card, informative brochures and a free gift.

Suburban Propane is a division of National Distillers and Chemical Coporation, marketing propane nationwide under the names of Suburban Propane, Vangas, Texgas and Suburban Rulane. Its local office is located along U.S. Rt. 219 south of Oakland.

## SUNNYWIDE-UNDERWOOD

The Ladies Thursday afternoon Bible study was held in the Sunnyside area this week. Scripture reading was the 12th chapter of First Kings. Opening prayer was by Jane Kope, who also taught the lesson. Closing prayer was by Elaine Beckman, and table grace was by Sybil Merrill. Jane Kope furnished the refreshments.

Those in attendance were Florence Hamill, Anna Cannan, Myrtle Fulk, Jane Kope, Sybil Merrill, Elaine Beckman, Mildred Peterson, Wilma Waybright and Bessie Canan. Children present included Gloria Mantis from New York who is visiting Mildred Peterson, Allen Bowser, Laurel, also a guest of Mrs. Peterson; Vicki and Amanda Beckman, local.

George Snyder, who is with the U.S. Army and has spent the past two years in Okinawa and Japan, is arriving on Monday at the home of his foster mother, Mildred Peterson. He will return to duty in about 25 days.

Visitors on Sunday in the home of Noah, Wilma and Delbert Waybright, Brookside were Mr. and Mrs. Matthew Snyder and family, Roanoke, W.Va.

The Thursday afternoon Bible study group met in the home of Bessie Canan, Sunnyside Road. Opening prayer was led by Mrs. Canan. Scripture reading was the 17th chapter of first Kings, from which the lesson was taught by Jane Kope, Sybil Merrill had the closing prayer. Table grace for refreshments was by Mrs. Kope. The next meeting will be at Mrs. Canan's.

Wednesday visitors in the home of Wilma, Noah and Delbert Waybright were Gordon and Marian Arch of Flagstaff, Ariz.

On Saturday afternoon, August 15, the wedding vows were exchanged by Pamela Pase of Thomas, W.Va., and Allen Hebb of St. George, W.Va.

The wedding took place in the Fairview Church in Location near St. George.

Music was played by Melody Dawn Stemple and her brother, Kevin, sang "Truly Dear."

Pastor Iris Skipper officiated.

The reception was held in the churchyard pavilion.

## Woman Charged By Sheriff's Dept. On Criminal Counts

A Deer Park woman has been served a criminal summons for operating a kennel and allowing her animals to disturb the peace in her neighborhood, according to reports filed by the Garrett County Sheriff's Department.

Deputy Russell Drenning filed charges against Myrna Kahl after investigating complaints filed by another Deer Park resident, John M. Stacy, who claimed the disturbance has occurred for the past two years.

In other Sheriff's Department news, Dep. Drenning charged Lloyd Arbutus, Mtn. Lake Park, with assault on Jerry Helmick, also of Mtn. Lake Park.

Drenning reported that the incident occurred on August 14 on Oak Street in Oakland.

An Oakland man, Lonnie D. Rush, 33, was charged with alleged battery on his wife, Vicki J. Rush, at their residence in Nest Lick Acres.

According to police reports, Mrs. Rush alleges that her husband pushed her and slapped her.

Dep. P.J. Pratt investigated the incident.


G&W Lumber
RT. 219 Just South of ACCIDENT, MD. 21520
FINANCING AVAILABLE
MON.-FRI. 7-4:5 SAT. 8 to 12
(301) 245-4288
(301) 826-8520
G&W MAUST
"MINI" BARNS, LOG CABINS, CARPETS

Grace's Craft Room
Large Variety
•Quilts •Woven Rugs
•Gift Ideas •Novelties
Open Monday-Saturday 8-8; No Sunday Sales
Route 219, 3 miles south of Oakland, turn left onto Paul Friend Road, go ¾ miles, turn right onto Joni Miller Road, go approximately 1 mile. Look for sign.
CLOSED WEDNESDAY, 8-2

Doyle Realty
OAKLAND — 2 BR brick home, excellent location, $42,900.
MT. LAKE PARK — 2-story home with aluminum siding. Sound, but needs remodeling, $22,500.
OAKLAND — 2-apartment house, fully remodeled, $55,000.
MT. LAKE PARK — 2 BR frame home on large lot, $27,950.
LOTS/KEYSER'S RIDGE ESTATES — Campers, investors: lots and acreage at Routes 40 and 48. Prices from $2,900. Financing at only 9% interest. Protective covenants.
TWO BUILDING LOTS — South of Oakland just off Underwood Road at Monte Vista. one at $3,500, one at $4,500.
MOUNTAIN LOTS — Timber Trails II. We have two lots left, both have excellent views and priced at only $2,900. Can be financed.
APPRAISAL SERVICE Since 1969
Thomas E. Doyle, Broker
131 N. 3rd St. (Rt. 219)
MLS 334-4808 - Oakland
If we are out, please leave your phone number on our answering service. We'll call you back soon.

Walt Renner And Associates
Insurance Claims Consultants
"Representing the Consumer"
•Building Estimates
•Inventory of Personal Property
•Negotiation Settlements
Walt Renner, Certified Public Adjuster
Call: 387-4394
If no answer, call collect (301) 242-4400

VALUABLE PROPERTY FOR SALE

Lovely two-story Victorian home on a .58 parcel on South Fourth Street. The interior is improved with hardwood floors throughout. The first floor consists of a kitchen, dining room, living room, family room and bath. The second floor contains 4 bedrooms and large bath with washer/dryer. Gas fired forced air furnace. Additional details are available and appointments arranged through the Trust Department of First United National Bank & Trust at 334-9471, ext. 361. 24-4t

Garrettland Realty
1000 Thayer Center
U. S. Route 219 North
Oakland, Maryland 21550
334-9915 - Sales Office
387-4611 - Lake Office
MLS
EQUAL HOUSING OPPORTUNITY
Oakland Office
Monday-Saturday, 9-5; Sunday, 11-2
Lake Office: Monday-Friday, 9-5; Saturday & Sunday, 9-5

FARMS & ACREAGE

BITTINGER —
72494 — Not a fair view but an excellent view from this 133+ acre farm. Approx. 100 acres tillable with balance of pasture land. Improved with partially remodeled 2-story dwelling farm house and large hand hewn barn. Attractive owner financing to qualified purchaser ..... $150,000

SPRING GLADE ROAD —
72479 — Partially wooded 3-acre parcel on hard surfaced county road. Lot offers good southern exposure in scenic country setting ..... Reduced $13,200

MT. LAKE PARK —
72851 — 2.17 acres ± (11 lots) close to Mt. Lake Park Lake. Nice area for secluded home ..... $20,000
72852 — Lot No. 1581 located on P Street. Suitable for building ..... $4,000

FRIENDSVILLE —
72761 — Level cleared lots with good views on county maintained roads. Wells on property ..... $7,500/Lot

ROYAL CHARLOTTE —
2 to 5 acre homesites just 8 miles south of Oakland on Ben DeWitt Road. Electric and telephone to lot line. Financing available with 10% down ..... From $4,000
71604 — Level wooded lot in conveniently located subdivision. Plenty of privacy. Restrictive covenants protect property values. County maintained roads ..... $10,500
72748 — 9+ acres with snug primitive cabin nestled in beautiful wooded grove ..... $22,500

ROUTE 560 -
72329 — Productive bottom land farm cont. approx. 189 acres improved w/2 BR masonry bungalow, small pole barn and machine shed. Approx. 96 acres crop, 52 acres good timber. Additional land can be brought into production. Well watered w/2 streams. Tile drainage in bottom land. Possible terms to qualified purchaser ..... $200,000
72652 — Private wooded parcels, 2 acres minimum and county road frontage ..... $10,500 & up

BACKBONE MTN. —
72763 — 300 acres wooded and clear. Portions of property planted in white & scotch pine. 3 ponds. Excellent hunting. Easy access of U.S. Rt. 50 ..... $82,500

ACCIDENT —
72747 — One acre lot ± located on Pud Miller Road. Ideal building site with views ..... $6,500
72796 — 1-acre wooded building lot fronting on Accident-Friendsville Road. Peaceful, secluded setting near Bear Creek ..... $7,500

ACCIDENT-BITTINGER ROAD —
1801 — 10.132 wooded acres close to ski area and lake on paved road ..... $25,500

ROCK LODGE ROAD —
72802 — 54+ acres with some pasture & tillable land. Approx. 29 acres is timberland. Improved with 2 BR, 1 Ba farm home. Foundation to erect barn. Nice setting, quiet ..... $90,000

TIMBER TRAILS —
72666 — 10-acre wooded parcel close to ski area, located off the Hoyes Run Road ..... $11,000
72319 — 1.2+ acre wooded parcel great for seclusion located off the Oakland-Sang Run Road ..... $4,500

HOYES RUN ROAD —
72733 — 10 acres with hard road frontage in rapidly developing area close to Deep Creek Lake and Wisp Ski Area ..... $70,000

BETHLEHEM —
72874 — Callis Mine Rd. 31.60 acres bordering Potomac State Forest. 8'x38' trailer on property used as hunting cabin. Three seams of coal still under ground ..... $36,000

NEAR BAYARD, W.VA. —
72710 — 6-unit remodeled and furnished apartment building currently rented to capacity. Low maintenance exterior as well as energy efficient gas hot water heat. Each unit metered separately ..... $59,500

OLD BURCHINELL ROAD —
72886 — 40± acres of cultivated fields and bottomland with stream frontage, located ½ way between Terra Alta and Cranesville, W.Va. Good county road access ..... $16,000
72867 — 170+ wooded acres currently in Westvaco forest mgt. program. Stream and several springs. Excellent hunting in private setting ..... $83,000

ROUTE 50 —
72873 — 42 well wooded acres with frontage on Mt. Rd. Good hunting in this area of Backbone Mt. Good for hunting, tree farm or get away ..... $18,900

AURORA, WEST VIRGINIA —
72702 — Unique chestnut log and stone cottage originally constructed 1945 in Yough Forest of West Va. Beautifully secluded on 6½ acres. This home offers large country kitchen w/dining room, sitting room with f.p., sunken living room, w/f.p., master bedroom w/f.p., bedroom & loft upstairs. Must see to appreciate ..... $89,000

HORSE SHOE RUN, W.Va. —
72884 — The best of the outdoors is yours with this 2 BR rancher on 30.7 acres. Secluded area near national forest. Unbeatable hunting and several springs make this a hunter's dream ..... $48,500

GEORGE'S CREEK —
72671-B — 198 ± wooded acres situate in rural location ideal for hunting retreat or getaway, easily accessed from Rt. 36 ..... $75,000

COMMERCIAL

DEEP CREEK AREA —
72776 — This valuable commercial property contains large dining area and lounge, fully equipped kitchen, 2 separate apts. Approx. 1 acre in prime commercial area. For information contact office.

GLENDALE ROAD —
72583 — Nicely maintained lounge resting on 1.56 acres near Deep Creek Lake, Md. Property offers approximately $82,000 of improvements and new equipment finished within the last 18 months. Also a 3-bedroom apartment, completely furnished, is located on the second floor of this establishment. This turn-key operation can be toured by appointment. Brochures available at our office ..... $199,000

ACCIDENT —
72883 — ½ acre commercial building site supplied with water and sewer taps. 175' road frontage on Rt. 219 in Accident, Md. Property is situate between two operating business establishments ..... $30,000

THIRD STREET —
72831 — Ideal commercial location Third St., improved w/2 concrete block and brick buildings with roadfront building containing 12,600 sq. ft. adaptable for 2nd floor. Rear bldg. contains additional 5400 sq. ft. Parcel is zoned "Central Business Area" adaptable to a variety of uses whether retail sales, office bldg. or small manufacturing. To express your interest call Garrettland Realty for an appointment.

OAKLAND —
72501 — 2.33 acres ±; improvements include restaurant; 4 BR, 2 Ba home, fireplace in living room, enclosed patio, single car garage, workshop and storage buildings — 2 BR apartment on second floor of home; 2 BR apartment building with full basement. Call office for more details.
72857 — Developing 2.1 acre industrial location with 14,000 sq. ft. office/small manufacturing operation. 8,000 sq. ft. completed in Sept. 1986. Could be adopted to a variety of uses. Central air and complete employee facilities including lounge, locker rooms and lunch room. Call for additional details.
72661 — Real estate opportunity located on Second St., downtown Oakland. Bldg. features quality construction built in 1968 totaling 6,682 sq. ft. of which 4,370 sq. ft. are being used for retail selling space. A great location with low maintenance building makes this a superior commercial opportunity. Additional information available upon request. Reduced to ..... $150,000
72602 — Good business, property housing 4 apartments, 1 office space and going business, one block from downtown Oakland. Call office for details.

U.S. 50, GORMANIA, W.VA. —
72838 — 300+ sq. ft. commercial bldg. with 38x22 storage barn. Investment potential for conversion to apartments or retail business with living quarters. Don't miss this opportunity. Call today ..... $25,000

NIKE
LADIES "Slimfit" $30 Reg. 39.97
$25 Reg. 32.97 Soft, white leather aerobic shoes
MENS "Sky Teck" $30 Reg. 39.97
$25 Reg. 34.97 White/royal blue leather
Shoe Show
102A Second St., Oakland
Mon.-Thurs. & Sat., 9-8; Fri., 9-9; Sun., 12-5

## HOYES

Mr. and Mrs. C.C. Sanner Sr. attended the Rush reunion last Sunday at the Accident Park.

Christopher Sanner visited his great-grandparents, Mr. and Mrs. C.C. Sanner Sr., on Thursday, Rev. and Mrs. Ellis Harvey, Swanton, visited the Sanners on Tuesday afternoon.

Mr. and Mrs. C.C. Sanner Sr. visited Mr. and Mrs. John Flanigan and son Saturday evening.

Visitors last week of Mrs. Evelyn Georg were Mrs. Janet Driscoll and son, Scott, and friend at Connellsville, Pa., and Mrs. H.B. Rittenhouse, Friendsville.

Visitors through the week of Mr. and Mrs. Darius Fike were Mr. and Mrs. Wilbur Umbel, Emmitsburg; Mr. and Mrs. William Beckman, Coraopolis, Pa.; Mrs. Edna Artice, Sally Loughery, Mrs. Ken Sukow and daughters, Vicki and Cassandra; Candi Friend, Earl Meyers, Jeannette Glotfelty, Dick Bond, Mr. and Mrs. Troy Fike, Mabel Haenftling, Mr. and Mrs. James Fike, Allen, Gary and Linda.

Mr. and Mrs. John Rainey and Mr. and Mrs. Ernest Hauser returned home Monday evening from a vacation in Pennsylvania and Massachusetts with relatives.

David and Donald Rainey, Mike and Rick of Massachusetts are spending some time at their cottage in Sang Run and visiting with Mr. and Mrs. John Rainey and other relatives here.

Mr. and Mrs. Ellis Harvey were Tuesday afternoon visitors of Catherine McCrobie.

John Georg, Annandale, Va., and Ralph Georg, Cove, were Friday evening visitors of their sister, Catherine McCrobie.

Frank and Stewart McCrobie returned home on Saturday from a vacation in Canada.

Visitors through the week of Mr. and Mrs. Hubert Friend were Mr. and Mrs. C.C. Sanner Sr.; Mr. and Mrs. Melvin Dunithan, Valerie and Tiffany; Leo Coddington, Myrthe Harvey, Mrs. Norma Folmar.

Mrs. Herbert McCrobie visited her parents, Mr. and Mrs. Joe Rice, Mt. Lake Park, on Sunday.

Mrs. Barbara Winters of North Carolina is here for the week and for the McCrobie reunion Sunday at the fairgrounds, McHenry.

Mr. and Mrs. Leonard Haenftling and Mr. and Mrs. George Haenftling were guests of Hazel Haenftling and Elva See on Sunday to help Elva celebrate her birthday at Ridgeley, W.Va.

Mr. and Mrs. Leonard Haenftling were at the Newman Funeral Home in Grantsville on Saturday following the death of a cousin, Ralph Deal, of Springs, Pa.

Mr. and Mrs. Jack Lowdermilk of Waynesboro, Va., visited relatives here over the weekend.

Jack Peck of Somerset, visited Mr. and Mrs. R.C. Bishoff last week for several days.

SPECIAL SAILOR — Roger Paugh, pictured center, with the unidentified skipper and crew mate, recently participated in the Cecil County Special Olympics Sailing Regatta, sponsored by the Greater Elkton Jaycees. Paugh and Harriet Uphold, local athletes, served as crew members on Hobie-Cats at the event which was held August 8 and 9 at Elk Neck State Park.

## CAC Seeking Board Members

The Garrett County Community Action Committee will be conducting public meetings in Gorman and Jennings for the purpose of selecting representatives from these areas to serve a two-year term on the CAC's Board of Directors.

The meetings are set for noon, August 26, at Jennings Community Center, and August 27, at the Old Mill Restaurant, Gorman.

Interested persons are encouraged to attend one of the public meetings, or contact the Community Action Office, 334-9431.

## SWANTON

John and Linda Lowery have returned from a vacation at Nags Head, N.C.

Kenneth Harvey and family, Moundsville, W.Va., spent several days with his grandparents, Ellis and Mary June Harvey.

Kenneth and Encie Teets returned to Norfolk, Va., after visiting relatives in Swanton and Friendsville.

Chris and Rob Riley, Gaithersburg, were weekend guests of Joan and Neal Riley, Thousand Acres.

Mareva and Orval Teets, Swanton, and Chris, Janet and Gale Wilson, Bayard, W.Va., attended the Gospel Music Festival at Summersville, W.Va.

Mr. and Mrs. John Fleming, A.J. and Lisa, and Bud Tichinel were Sunday dinner guests of Steve and Lucinda Davis in Mt. Lake Park.

Mr. and Mrs. Walter Reed, who recently sold their home and are moving to Florida, were honored on Tuesday at the Senior Citizens Center.

The Otterbein United Methodist Church will show two films Saturday, August 22, at 6 p.m. "Thief In The Night" and "Distant Thunder." Everyone is welcome.

The annual Otterbein United Methodist picnic will be held at the Bittinger 4-H Center on Sunday, August 23. A worship service will be at 11 a.m. at the picnic site. A baptismal service will be at 2 p.m. Everyone is welcome.

Doris Friend has returned home from Garrett County Memorial Hospital.

Miss Lisa Fleming will be leaving Friday for Lakeland, Fla., where she will be attending South Eastern College.


Quasar

25" diagonal Console Color TV

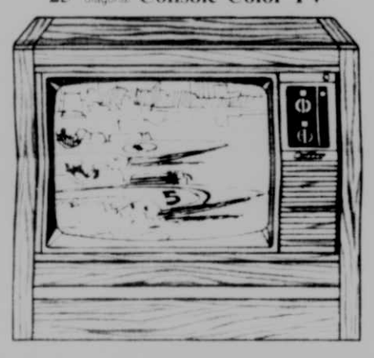

• 100% Tinted Dynabrite™ picture tube • Dynacolor™ system • Illuminated channel numbers • Provision for cable TV hook-up • Simulated light walnut grain finish • Model WU9410BU.

Extended Warranty Available

$469.95

We have in stock a full line of Quasar color sets from 13" to 40" Giant Screen.

Plus Our Exclusive Next Day SERVICE GUARANTEE

Should you have a problem with any Quasar product purchased from

ELECTRONICS UNLIMITED

We will service it the next day!

Hours: Mon.-Thurs., 10 - 6; Fri., 10 - 9, Sat., 8 - 2

ELECTRONICS UNLIMITED

Bank Financing Available

Across the tracks at Loch Lynn.

VISA 334-1473 MasterCard



book mark'et

*The Book Mark'et cordially invites you to meet Martha Grimes, award winning mystery author and creator of the bestselling Richard Jury Series, "The Anodyne Necklace", "The Dirty Duck", and most recently, "The Five Bells & Bladebone".*

*Saturday, Aug. 22, 11-1*

*If you have already purchased any of Ms. Grimes novels, bring them with you and she will be pleased to autograph them.*

*The newest Grimes' novel "Five Bells & Bladebone", $15.95, signed by the author . . . at The Book Mark'et.*

(301) 334-8778
204 east alder st., oakland, md.
open 'til 5:30 p.m.
friday night 'til 8 p.m.



Bauer

Lumber & Home Center

Last Week to Save!

Anniversary Add-on Sale

SALE ENDS WEDNESDAY, AUGUST 26

34.99 — 42" 4-BLADE ANTIQUE BRASS DOWNROD CEILING FAN. 801020

39.99 — 42" 5-BLADE WHITE HUGGER CEILING FAN. 801027

45.99 — 52" ANTIQUE BRASS AND CANE 5-BLADE HUGGER FAN. 801024

8.99/GAL — WHITE LATEX HOUSE PAINT.

2.99 /5-LB BOX — NAILS 8D OR 16D COMMON NAILS.

99.99 — HOUSE FAN 30" WHOLE-HOUSE 2-SPEED FAN.

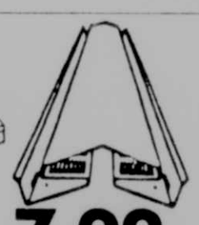

7.99 — ROOF VENT 10-FT. MILL FINISH. BLACK OR BROWN. $8.99 AMPCOR

6.99 — SIERRA GOLD 'N WHITE OR RUSTIC BLUE PANELING. Ply-Gem

18.49 /100 SQ. FT. — FIBERGLAS CLASSIC PLUS SHINGLES

34.99 /100 SQ. FT. — Celotex WHITE VINYL SIDING

10.99 /ROLL — GAF MINERAL ROLL ROOFING

2.99 — ALUMAX 10-FT. WHITE ALUMINUM GUTTER

12.5¢ /SQ. FT. — FIBERGLAS 3½" x 15" FRICTION INSULATION

6.79 — WAFERBOARD 7/16 x 4 x 8' EXTERIOR SHEATHING. 1/4" x 4 x 8' ... $4.79

1.69 — CAULK 25-YEAR ACRYLIC CAULK. 3 Colors. 5-YEAR ... $.89

4.89 — 26" x 8' 5V CRIMP GALVANIZED STEEL ROOFING

189.99 — ALUMINUM PATIO DOOR 6' x 6' x 8' WHITE SCREEN DOOR $25.99

27.99 — CUSTOM-SIZED TRIPLE-TRACK STORM WINDOWS UP TO 100 UNITED INCHES.

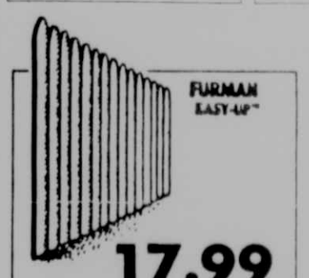

FURMAN EASY-UP™

17.99 — 8' x 6' STOCKADE FENCE UNIT. Preassembled. 2" x 3" Nominal back bracing. 442525

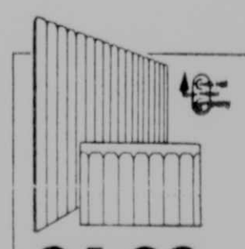

24.99 — 8' x 8' DOG-EARED FENCE UNITS. Prenailed. 442530

29.99 — PREMIUM TREATED FRENCH GOTHIC FENCE UNITS. 6' x 8'. 4" wide boards. 442535

27.99 — 36" x 50' VINYL-COATED YARD GARD FENCE. 443215

37.99 — 48" x 50' YARD GARD FENCE. 443205

G-B

Wolmanized Pressure Treated Lumber

PRESSURE-TREATED BUILDING LUMBER — 2x4's & 2x6's are #1 Grade

ROT- AND TERMITE-RESISTANT MATERIAL. LIFETIME WARRANTY. ALL GREEN WOOD IS NOT ALIKE. ASK FOR WOLMANIZED.

| | 8' | 10' | 12' | 16' |
|---|---|---|---|---|
| 2 x 4 | 2.19 | 3.49 | 4.49 | 6.49 |
| 2 x 6 | 3.99 | 5.99 | 7.49 | 9.99 |
| 2 x 8 | 4.99 | | 8.99 | 10.99 |
| 2 x 10 | | | 12.99 | 16.99 |
| 2 x 12 | | | 15.99 | 18.99 |
| 4 x 4 | 3.99 | 6.99 | 8.99 | 10.99 |
| 4 x 6 | | | 14.99 | 18.99 |
| 6 x 6 | 14.99 | | | 29.99 |

DIMENSION LUMBER

No. 2 or construction grade or better, and stud grade studs

| | 8' | 10' | 12' |
|---|---|---|---|
| 2 x 4 | 1.39 | 2.19 | 2.59 |
| 2 x 6 | 2.59 | 3.29 | 3.99 |

Wolmanized Pressure Treated Lumber

PRESSURE-TREATED DECK WOOD — LIFETIME WARRANTY

| | 8' | 10' | 12' | 16' |
|---|---|---|---|---|
| 1 x 6 | 2.49 | | 3.49 | |
| ¾ x 6 | 2.99 | | 4.99 | 6.99 |

PLYWOOD SALE

1/2" x 4 x 8' CDX 3-PLY

6.99

1/2" x 4 x 8' CDX 4-PLY ... $7.99

5.2mm x 4 x 8' LAUAN. Exterior glued ... $7.99

3/4" x 4 x 8' CDX ... $11.99

Debit Card VISA MasterCard

Cumberland-Westernport Line: 359-9313

Oakland Store
Rt. 219 North
334-9466

Mon.-Thurs., 8-5; Fri., 8-8; Sat., 8-4; Sun., 10-4

## *Lutheran Women Orgapize Under New W.Va. Synod*

Thirty-one delegates and 70 visitors met July 31 and August 1 at Ramada Inn, Morgantown, W. Va., for the constituting convention of the West Virginia Synod's Women of the Evangelical Lutheran Church in America, the New Lutheran women's organization.

Marlene Raack, Pittsburgh, served as chairperson and Rev. Louise Knotts, Bittinger Parish, served as convention chaplain. "Embrace Our Oneness" was the theme. Worship included the use of many new hymns written just for this occasion.

Items of business included the adoption of a constitution and by-laws, adoptions of a budget for 1988, and election of officers and board members.

Delegates from the Garrett County area included: Frances Roth, St. Paul's, Aurora; Betty Buckel, Emmanual, Bittinger; Lois Swiderski, Grace, Friendsville; Barbara Herbert, St. John, Meadow Mountain; and Barbara Flinn, St. John's, Red House. Serving on committees of election were Frances Roth, chairman; Barbara Flinn, and Betty Buckel, and on registration, Lois Swiderski, Friendsville. Others attending were Phyllis VanDevender, Aurora; Fern Beachy, Beulah Moon, Lottie Brenneman, Linda Buckel, and Micky O'Brien, Bittinger Parish; Pauline Faucett, Friendsville; and Phyllis Stemple and Arlene Nascembeni, Red House.

Officers elected were: president, Marjorie Wolf, West Liberty, W. Va.; vice president, Betty Fair, Weirton, W. Va.; secretary, Joyce Simon, Wheeling; and treasurer, Mildred Marshall, Vienna, W. Va.

Board members elected for a two-year term were Bobby Crain, Benwood, W. Va.; Esto See, Weirton, W. Va. Arlene Nascembeni, Red House; and Delores Schoger, S. Charleston, W. Va. Elected for a one-year term were Betsy Ehret, Parkersburg, W. Va.; Patricia A. Schillings, Charleston; and Alice Nord, Bunker Hill, W. Va

Linda Buckel, Bittinger, shared some of her experiences through a slide presentation and exhibit of items from her travels to East Germany, Poland, and Russia as part of the Lutheran Church Women's International Cultural Exchange.

## Biser Reunion Held

The annual Biser Reunion was held Sunday, in the Oak Park Church of the Brethren Fellowship Hall. The honored guest was Lillie Biser, who will be 97 years old, August 31. Around 65 were in attendance.


Your Mobile Home Dealer holly park

TOWN & COUNTRY HOMES

*THE PLACE TO BUY* Open: Monday-Saturday, 9 to 5

Rt. 7, East Kingwood 304-329-2407



**END LIFE INSURANCE CONFUSION!**

If you're looking for the bottom line of what life insurance plan is best for you and your family, let one of our computers find it for you.

Woodmen representatives carry portable computers which they program to provide you with this information right in your home or office. You are under no obligation to buy.

In addition to life insurance, we offer disability protection, annuities including IRA and Keogh plans, and daily hospitalization benefits.

We use modern technology to serve you and to provide you with the best possible products and service.

"Woodmen Do Care About You and Your Family."

ROBERT F. RODEHEAVER
Area Manager
429 N. Second St., Oakland, Md.
334-1271 or 334-3543
WOODMEN OF THE WORLD LIFE INSURANCE SOCIETY
HOME OFFICE OMAHA, NEBRASKA
"The FAMILY Fraternity"



OLD MILL RESTAURANT
Gorman, Maryland
334-4865

SPECIALS OF THE WEEK

**Friday & Saturday**
**August 21 & 22**
12 oz. T-Bone steak, choice of potato, tossed salad.
$6.95

**Sunday**
**August 23**
Turkey, mashed potatoes, stuffing, green beans, cole slaw, rolls & butter, free dessert, coffee or tea.
ALL YOU CAN EAT
$5.75
Children under 12 half-price

Open 'Til 8 p.m.


# AURORA-EGLON NEWS

**Reunions**

On August 23 the annual Harsh reunion will begin at 1 p.m. with a covered dish dinner at the Farmers' Wildlife Park, Horse Shoe Run. All friends and relatives are encouraged to be present.

The 18th annual Gnegy reunion will be held at the Gnegy Church Grove on Sunday, August 23, with a basket lunch to be served at 1 p.m.

**Honored on 80th**

Harold Harsh of Stemple Ridge celebrated his 80th birthday Saturday, August 15, with an open house at the United Methodist Memorial Building in Aurora. Guests included his wife, Eileen, his children and families; Mr. and Mrs. Dale Harsh of Uniontown, Ohio; Herb and Jean Starr, Claud and Eldean Poling, Aurora; Richard Harsh, Akron; Linda Ayers and Dan Liston, Uniontown, Pa.; Lyle and Mary Ann Harsh, Rootstown, Ohio, and Rose and Larry Collier, North Jackson, Ohio.

Grandchildren present were Terry and Missy Starr of Ravenna, Ohio, Shirley Poling of Mogadore, Ohio; Virginia Casto, Uniontown, Ohio; Debra Krites, Akron, Ohio; Gloria Harsh, Stemple Ridge; Sherrie and Lori Harsh of Rootstown, Ohio, and Ricky Harsh, Houston.

Great-grandchildren who attended were Richard and Gloria Collier, Shawn Harsh, Jennifer and Diane Lansberry, John Jamison and Larry Harvey, Candy and Billy Krites.

During the afternoon ceremonies, Mr. Harsh and his sister, Mrs. Olive Beckman, who is 82, were honored by Julie R. Stevenson, a representative of the State Treasurer A.J. Manchion's office and Ted and Shirley Stemple, who are members of the Order of the 35th Star, presenting a medallion and certificate to Harsh and Beckman initiating them into the Order of the 35th Star composed of persons who are 80-plus and naming them as Outstanding Citizens.

Mr. Harsh's first grandchild, Shirley Poling, was born on his 40th birthday and observed her 40th birthday along with her grandfather's 80th. Also present were Mrs. Beckman's children, Avenell and Ron Parsons of Eglon, Larry and Joyce Buckley of Dover, Dela.; Doris Arnold of Aurora, and Don, Brian and Diane Beckman of Horse Shoe Run, also another granddaughter and great-granddaughter, Sandra and Beth Hauser.

**Observes 79th**

Helping Collas Jones of Stemple Ridge celebrate his August 10, 79th birthday were Madeline and Roy Adams, Betty Smith, John and Ruby Auvil, Arlene Stemple, Sue and Lester Hauser, Hazel and Elwood Blamble, Jason Shawn Snyder, his daughters, Joan, Cassie; Brandie and Travis Nice and JoAnn, Richard and Bryan Frazee, Mary Wade and Tim Harsh, son, Ronnie Jones and wife, Virginia. He received calls from his brother and sister-in-law and from his three sisters and 20 birthday cards.

**Southern States Meeting**

Eglon Farm Service, the Southern States Cooperative Eglon store, held its annual meeting on Friday evening, August 14, at the Farmers' Wildlife Park, Horse Shoe Run. Board member Robert Strawser presided at the business meeting which followed the covered dish meal. Ron Bishop, store manager, reported on the local business while James E. Collier, Dealer District Manager, reported on the status of cooperative operations.

Elected to serve on the local board were John Allman and Carl Bachtel. New members of the FHAC committee are Cheryl Dixon and Debbie Strawser.

**Bachtel Reunion**

The 5th annual Bachtel Family reunion was held at the Farmers' Wildlife Park on Sunday, August 9. Following the covered dish dinner at noon, a business meeting was held and gifts given to the oldest lady present, Twila Bachtel; oldest gentleman, Paul Bachtel; married longest, Carroll and Irene Martin; most recently married, Pat and Lori Adams; youngest child, Matthew Roth; person with most children present, Bernice Roth, and family traveling farthest, Jerry, Carolyn and Jay Laurie of Aberdeen, Ohio.

**Crossroads School Reunion**

Only a few of the former students and teachers of the Crossroads School met for the annual reunion on Sunday, August 16, at the Farmers' Wildlife Park. Andrew Long, 100, of Morgantown, a former teacher, was accompanied by Dr. Henry Gould, also of Morgantown, and was presented a wooden medallion made by George Roth. Juanita Sell, Lois Shaffer, and Lavina Snyder of Cumberland; Harold Winters of Columbus, Ohio, and Lena Blamble of Mt. Lake Park attended from a distance and the local attendees were Mr. and Mrs. Clifton Bachtel, Mr. and Mrs. Eugene Bachtel, Twila Bachtel, Grace Roth, Chester Roth, Mr. and Mrs. Earl Hauser, Mr. and Mrs. Lawrence Evans, Mr. and Mrs. George Roth, Mr. and Mrs. David Teets, Sarah Henline, Mr. and Mrs. Claude Winters, Pam Garrett, Barbara Heckert, and Mr. and Mrs. Ellis Teets.

**Of Personal Interest**

Mrs. Mildred Wilt of Eglon, was a patient for a few days last week in Garrett County Memorial Hospital. Visiting at her home were her daughter and son-in-law, Thelma and Gene Simpson, Martin's Ferry, Ohio.

Mrs. Norma McCombs returned Thursday to her home at Eglon after being a patient in Garrett County Memorial Hospital undergoing tests. Recent visitors of the McCombs were their children, Chris McCombs of Columbus, Ohio; Ann and Dale Nielsen and daughters of Orangeburg, S.C.; Barbara and Bill Gregory and their three sons of Columbus, Ohio, and guests this weekend were Dave and Dorothy Bolen of Columbus.

Mr. and Mrs. Don Beckman, Brian and Diane of Horse Shoe Run and Mrs. Olive Beckman of Aurora, went last week to Dover, Dela., to visit with Joyce and Larry Buckley and family there. They returned Monday and this weekend the Buckleys came here to visit with Mrs. Beckman.

Mr. and Mrs. Ellis Teets of Silver Lake, visited for a few days last week at Salem, Va., with their daughter and her family, "Bitsy" Shepherd and children, and with her husband, Don, who remains a patient in a Roanoke hospital.

Mr. and Mrs. Claude Winters of Eglon, spent Monday to Thursday in Columbus, Ohio, visiting with his brother and sister-in-law, Harold and Helen Winters. They all returned to this area where Harold visited with his brother while Helen accompanied her sisters, Hazel Durst and Lois Strawser of Amboy, on a bus tour of New York City.

Mrs. Rose Ina Harsh, Mark Harsh of Eglon and Donnie Frantz flew last week to Chicago where Donnie will remain with his parents, Don and Neva Frantz, Melvin and Missy and Rose Ina and Mark will visit before returning home. While there, they have been experiencing the flooding in that city and at their Great Lakes home.

Mrs. Drew (Pat) Wolfe of Eglon was notified last week that her brother had been badly injured in an automobile accident similar to that in which her son, Ronnie, was recently injured. Ronnie is making satisfactory progress at Memorial Hospital, Cumberland, and may be able to return home in the near future.

The Bethel United Methodist Church served the August Birthday Party at the Hopemont Hospital last Wednesday, August 12.

Mr. and Mrs. Ray Best, Colmar Manor, Md.; Mrs. Richard Norman and children, Angie and Craig and Karen Tellinghast visited recently with relatives in the Gnegy Church area.

Mrs. Allen Best and sons, Brian and Troy of Waldorf, Md., spent the weekend with Clifton and Grace Bachtel at Horse Shoe Run. Mrs. Best and Troy returned home while Brian remained for a visit here.

On Saturday night, August 15, Mr. and Mrs. Eugene Bachtel hosted a covered dish supper and pound shower to honor their recently-returned children, Chuck and Eugenia Cassidy, Kelly, Shelly and Amanda.

## To Attend Wesleyan

Kendra Dawn Stemple, daughter of Don and Mary Lou Stemple, Rt. 5, Oakland, has been accepted for admission to West Virginia Wesleyan College for the 1987-88 fall term.

Kendra is a 1987 graduate of Southern High School. She will major in adult fitness at Wesleyan.

West Virginia Wesleyan College is a four-year, United Methodist-related institution of the liberal arts and sciences. About 50 programs of study are available with cooperative degree and internship options.

Try Our Want Ads. They Pay.


# Beckman Meyers Realty

MLS REALTOR

*—formerly Haywood Agency —*

***Star Route 1, Box 105AA, Oakland, MD 21550***
***Located 1/3 mile south of Alpine Village on U. S. Route 219***
***Office open 9 a.m. to 5 p.m. seven days a week — evenings by appointment.***
**Phone (301)387-4800** • *Phone answered 24 hours*
**Call Toll Free 1 (800) 457-6465 Ext. 301-D**

Lois Beckman Meyers, G.R.I., Broker (301) 334-4311 — James E. Cuppett, (301) 334-3280

Naomi Kuhnle Eddy (301) 387-5134 — Robert L. Ault (301) 334-3424 — Clark A. Sharpless (301) 334-9746 — Dennis Hannibal (301) 387-5294 — Cindy Mahoney (301) 334-9611

**LAKE AND RECREATION**

**CAT ROCKS, D.C. LAKE** — 025 · A year-round picturesque home with 88 feet of redwood, stone, and glass oriented to the water view and integrated with its site, stands on a craggy promontory of the Deep Creek Lake shore. Steps carved in a natural crevice of rocks lead 30 feet below to a natural patio, boat dock and 125 feet of lakefront. The contemporary plan features an open living & dining room, wet bar and kitchen. An unusual dressing room and bath accommodates wardrobes, dressing tables, free standing double lavatory and unique waterfall. Property includes a 4-room stone guest cottage and separate large studio or workshop.

**BRUNSON SUB DIV.** — 86-056 · 1 ac. bldg. lot ..... $6,500.

**GRAVELLY RUN RD.** — DEPOSIT 1 ac. w/mob. Call office.

**HARVEY'S PEN.** — 053 · Year-round cottage with 100' lakefront, new oak kit. cab., furnished, now rents for $420.00 weekly ..... $133,000.

**HARVEY'S PENINSULA** — SOLD building lot with deeded access.

**HARVEY'S PEN.** — 86-015 DEPOSIT loft home w/dock.

**LAKEFRONT/GREEN GLADE/PRITTS RD.** — 86-011 · Mobile w/add. & gar. on 2 pcls. .48 ac. each Sep. 50' LF with dock on .22 ac. could be buildable ..... $85,000.

**LAKEFRONT, Lake Shore Drive** — 041 · Large home with plenty of room for large family, gently sloping lakefront, paved drive and carport all add to this exceptional offering. Call office for details.

**LAKE SHORE DRIVE** — 045 · 3 BR, 2 Ba, Cape Cod home, has view of lake in fall, winter and spring, and needs some repair. Within walking distance to lake access ..... $50,000.

**MARSH HILL RD.** — 86-014 · 12x55 mobile on solid foundation, 2 BR, 20x10 covered deck. Walking distance to ski slope, chair No. 1 ..... $37,000.

**OFF MAYHEW INN RD.** — 039 · Secluded but accessible, this 3 BR Lincoln Lodge has deeded lake access w/dock. Property is well insulated and to be sold furnished. Nice deck and wooded lot. Free-standing fireplace ..... Reduced $88,500.

**MAYHEW INN RD.** — 86-040 · .51 ac. lot w/lake acc.

**NEAR RED RUN** — 037 · Especially nice, partially wooded lot with small mobile, boat storage bldg. and deed lake access w/new boat slip. Furnishings ..... $37,000.

**NEW CONDOS FOR SALE** — Great view, docks, other lake amenities. Call our office for details.

**PARADISE RIDGE** — Various lots ..... $15,500 to $25,000.

**RED RUN AREA** — 86-0 DEPOSIT dev. poten.

**SKIPPER'S POINT** — 030 · Private lakefront building lot with 250' of LF near quiet dam area of Deep Creek Lake. Off Skipper's Point Rd. Call office for details.

**SKY VALLEY WEST** — 86 DEPOSIT 16 D.

**SKY VALLEY WEST** — Various lots ..... $6,995 and up.

**SKY VALLEY EAST** — 1 ac. + lots ..... $10,500 and up.

**SKY VALLEY EAST** — Th DEPOSIT le Lot No. 1

**SKY VALLEY** — 016 · Nice 2 BR and loft chalet. New kitchen and bath. Front and rear decks. Furnished ..... $65,000.

**STEIDING CHURCH RD.** — 86-004 · 12+ ac. w/2 mobiles, 2 septics, spring. Nice area for sub-division. Could be a good investment opportunity!

**TOOTHPICK RD.** — 87-012 · Quaint real log cabin with modern conveniences on 2.3 ac. Completely furnished and accessible year-round ..... $89,500.

**TURKEY NECK ESTATES** — 1.18 ac. building lot close to Yacht Club, has been approved for septic and well. Call office for details.

**RESIDENTIAL**

**AVILTON AREA** — 87-008 · 3 BR home on 7 + ac., w/new barn, ponds, etc., near state forest ..... $70,000.

**CRELLIN, RT. 39** — 057 · Well kept 3 BR, 1 Ba home with full basement, large 2-car garage, all on nice lot ..... $37,500.

**DEER PARK** — 86-027 · Remodeled 3 BR older home with new basement is situated on DEPOSIT acre level lot. Imp. inc. stone veneer thermo wind and insulation. It is a lovely cottage, maintained and located in a quiet rural setting. Ideal for the small or growing family.

**DEER PARK HOTEL RD.** — 040 · 1-story raised rancher on .55 ac. with 3 BR, 1½ Ba. Bsmt. could be used for separate apt. ..... $55,000.

**DEER PARK/OAKLAND RD.** — 048 · 2 BR, 1 Ba starter home on small lot, some remodeling done ..... $29,900.

**DEER PARK** — 042 · 3 BR, 1 Ba, 2-story home w/large LR, dbl. gar. Bsmt. has sep. kit., could be used as apt. ..... $55,000.

**DEER PARK/PAUGHVILLE** — 047 · 3 BR, 1½ Ba rancher on .69 acres. New W/W carpet, large rooms, single attached garage. On nice landscaped lot ..... $69,900.

**RT. 38, DEER PARK** — 5 BR stone & cedar home on 10-acre parcel near D.C. Lake.

**RT. 38, DEER PARK** — 2-year-old, 2 BR home in new development on well landsc ac. lot. W/W carpet, LR, DR, kit area opens to large SOLD Full basement can easily be adapted to additional living space. Very economical to heat. NICE! ..... $72,500.

**DENNETT RD.** — 86-019 · Quality built 3 BR brick home located near school. New carpet in LR, DR & hall. Owner will blacktop dr., 12x44 deck being added ..... $74,900.

**HUTTON AREA** — 033 · 5 BR, 1½-story home w/full basement on .92 acre lot. Hot water heat, enclosed back and front porch ..... $42,500.

**HUTTON AREA** — 056 · 2-story older home with 3 BR, 1½ Ba, and separate 2-story block gar. on .55 ac. ..... $39,900.

**MITCHELL MANOR** — 3 BR k w/2 fireplaces, LR & family rm. Owner has left ar SOLD Reduced for quick sale.

**MITCHELL MANOR** — DEPOSIT la. w/FP and attach. garage. Owner anxious. Op Call office.

**NEST LICK ACRES** — 046 · 3 BR, 2 Ba rancher on 1.38 ac. landscaped lots. Master BR has full bath. Double garage w/elec. door opener. Ben Franklin stove in LR ..... $68,500.

**NEW GERMANY/GRANTSVILLE AREA** — 5 BR brick home on paved road. Could be used as upper and lower units. New country oak kitchen up and another one on lower level, 2 Ba. A good property for a large family.

**OAKLAND** — 024 · Very well maintained 2-story 7-room dwelling with modern kitchen, 3 BR, dining room, living room and family room. An additional 4-room cottage may be used for rental income as a professional office or small home. Very reasonably priced. Call office for details.

**NEAR D.C. LAKE** — 2 BR good arter or retirement home w/integral garage on 2.4 a DEPOSIT perty coul be divided for a separate bldg. lot after pu hase.

**OAKLAND/SANG RUN ROAD** — 043 · Country living close to Deep Creek Lake and Swallow Falls, well kept ranch on 1 ac. ± Slate entrance, separate dining and living rooms, 2 BR and loft area make this lovely home an ideal retirement or vacation getaway for year-round use. Landscaped, picnic pavilion & redwood lawn furniture are also included. Call office for details.

**O'BRIEN RD.** — 3 BR, 1 Ba home with 2-car gar. on 2 acres. Field stone. New condition ..... $84,500.

**ROCK LODGE RD.** — 017 · 2 BR mobile w/addition + a 2-car garage on tree shaded .82 acre lot. Nice ..... $27,000.

**RT. 135, NEAR DEER PARK** — Ver nice location improved with a 3 BR raised rancher DEPOSIT arage ..... $53,900.

**RT. 38/ABOVE KITZMILLER** — 002 · 82 ac. with 4 BR, 2 Ba house. Great views. Call for price and details.

**RT. 219, DEEP CREEK LAKE** — 034 · 3 BR, 1½ Ba, brick home with garage, full basement, paved driveway, spring water on 2-acre lot ..... $64,900.

**HUTTON AREA** — 044 · 1 Ba, 2 BR home w/LR, kit. w/dining area on .59 ac. lot ..... $29,000.

**RT. 495/NEAR D.C. LAKE** — 027 · Completely renovated 4 BR, 1 Ba, 2-story home w/new oak kit. cabinets, oil HW/BB heat on 3+ ac. ..... Reduced to $69,000.

**SWANTON** — 036 · 2-story, 3 BR, 1 Ba on .50 ac. in town w/attached garage ..... $42,500.

**TRUESDELL HEIGHTS AREA, RT. 135** — Excellent location on nice 1-acre level lot, this 7-rm. double wide with 2 Ba offers an excellent opportunity to own your own home at an affordable price. Major appliances included. Separate 2-car garage and small building. Possible rent with option ..... $34,000.

**LOTS, FARMS & ACREAGE**

WANTED WANTED WANTED WANTED
Special client wants a secluded property not on the lake. At least 10 acres with home. Desires privacy. Call office, ask for Broker. Up to $150,000 price range. Beckman Meyers Realty, 387-4800.
- 3 bedroom home in Grantsville area.
- 2 bedroom, 2 bath home in Oakland area.

**ACCIDENT/COVE** — 87-010 · 4.77 ac. ..... $9,000.

**ACCIDENT** — 003 · 5 acres in secluded area, unfin. bldg. and outbuildings, great get-away or vacation site ..... $20,000.

**BETHLEHEM ROAD** — 051 · 30 acres of mostly wooded land with spring. Could be used for development.

**BETHLEHEM RD.** — 86-060 · Approx. 124 ac.±, reduced to $550 per acre, with good owner financing, down payment and interest. Terms negotiable.

**DEER PARK** — 105-acre d DEPOSIT with new barn.

**GRAVELLY RUN ROAD** — 058 · .46 ac. building lot close to lake and ski area ..... $5,500.

**LAKE SHORE DRIVE** — 059 · 1.40 ac. building lot with deeded lake access & dock permit. Paid sewer reservation ..... $60,000.

**LAKE SHORE DRIVE** — 050 · Nice wooded building lot of .30 ac. Sewer tap has been reserved. Close to Rt. 219 ..... $14,000.

**MAYHEW INN RD. & RT. 219** — 023 · Very desirable corner parcel of 9 ± acres. Owner financing. Call office.

**NEAR DEER PARK** — 86-037 · Older house on 75 ac. on Boiling Springs Rd. Owner fin. avail. Make offer.

**NEW GERMANY ROAD** — 86-038 · 77 acres adjoining the New Germany State Park lands & cross country ski area. Nine rooms. Wrap-around porch.

**PLEASANT VALLEY RD.** — 86-031 · Very well kept dairy farm w/4 BR home, well & spring water. Call for details.

**RT. 39 WEST OF OAKLAND** — 86-008 · Rancher and 2 barns on 10.72 ac. Home has large LR & fam. rm., 3 BR, 1½ Ba. Full bsmt. w/integral gar. Looking for a "mini" farm, this could be it ..... $69,900.

**RT. 219 NEAR McHENRY** DEPOSIT .66 acres with view E/S Rt. 219 ..... $25,000.

**RT. 495 & STEIDING CHURCH RD.** — 031 · 120 ac. of wooded prop with some views at ..... $700 per acre.

**ROYAL CHARLOTTE** — 020 · Nice bldg. lot of 3.9 acres on hard surface road. Is perk tested ..... $8,500.

**STEIDING CHURCH RD.** — 86-049 · .74 ac. w/well, septic ..... $15,000.

**YOUGH MT. RESORT** — 86-070 · 2 lots cont. .96 ac. ..... $5,000.

**YOUGH RIVER/SANG RUN** — 87-011 · 6.39 ac. ..... $33,000.

Pick your "Dream Home" location at the **Dream Hill Subdivision**, Lake Shore Drive, 1 acre lots, offers being taken, have been perked ..... $12,500.

**COMMERCIAL**

**BAYARD** — 026 · Family business w/service sta., store & 3 BR apt. Is in excell. loc. for potential growth. Call office for details.

**HUTTON/CRELLIN AREA** — 047 · Commercial offering incl. 44x31' Superette, 50/50 video lease, Title 8 Rental on home, plus a new repair garage 30x40' on 2.4 acres. Will consider rent or rent w/option. Call Lois for details.

**DEEP CREEK LAKE** — 014 · Prime loc. presently operating as lawn & garden equipment sales & service, w/3 BR house & commercial bldg. On approx. 1 ac. Call office for details.

**OAKLAND/MTN. LAKE PARK** — 86-034 · Comm. offering of approx. 3,200 sq. ft. of comm. floor space w/5 1-BR apts. & 1 2-BR apt. overhead. Good income potential for the right business. Parking. Call office for details.

**RT. 39** — Gank's Hutton Exxon on main highway. MD. state insp. station, repair garage, groceries, gas, good going business with more potential. Call office for details.

**RT. 50 NEAR GORMANIA** — 055 · Small grocery store on 2.43 acres w/2 BR, 1 Ba living quarters in rear of store ..... $60,000.

**We have unadvertised specials!**
**Call our office for details.**

## Collecting Good Samples Could Save Livestock

The key to an accurate nitrate analysis, according to Dr. Lester Vough, Extension forage specialist, is collecting a representative feed sample.

To sample corn before harvesting, you should: randomly collect 10 to 20 plants from a field; run them through a chopper, and take a one gallon sub-sample from this mix.

If corn has been cut and baled, take core samples from 18 to 20 bales in each field. Many county Extension offices have sampling tools available for loan.

Collect samples of corn that has been chopped for silage as the silo is being filled. The silage fermentation process can reduce nitrate levels from 20 to 60 percent. But, if analysis of these initial samples indicate high nitrate levels, you should plan to sample again before feeding to livestock.

When sampling silage, be sure to collect grab samples over a period of three or four days instead of just a surface layer sample — this will ensure a more accurate analysis.

All samples should be refrigerated and delivered to the Wye Research and Education Center, in Queen Anne's County, as quickly as possible. For more information, contact the Garrett County Extension Office at 334-1990.

## U Of M Offers Nitrate Testing For Drought Stricken Crops

Dairy and livestock producers may unwittingly poison their animals with nitrate if they try to salvage usable feed from drought-stressed fields.

Farmers can protect their livestock with a free nitrate test through The University of Maryland Cooperative Extension Service. This program is funded by the Maryland Department of Agriculture as part of Governor William Donald Schaefer's effort to assist drought stricken farmers.

According to Dr. Lester Vough, Extension forage specialist, this summer's drought may cause a deadly build-up of nitrate in the stalks and stems of corn and other crops such as sudangrass and sorghum.

"It's going to be a spotty situation — a lot like the thunderstorms have been," said Vough, "We don't expect every producer to have nitrate problems, but farmers should be wary if they've been hit hard by the drought."

High nitrate levels in feeds can poison livestock by interfering with the blood's ability to carry oxygen — causing the animal to literally suffocate. Symptoms include: blue gums and mucous membranes, rapid pulse and breathing, muscle tremors, staggering and blindness. Animals usually die three or four hours after eating contaminated feed.

Nitrate testing will be conducted at the Wye Research and Education Center in Queen Anne's County. According to Kevin Morrissey, laboratory supervisors, farmers should have test results phoned to them within 24 hours.

"But," he added, "if a producer has sick livestock, we can cut that time to 10 hours — we will respond to someone who has a problem."

Concerned farmers should contact their county Extension office for more information.

## Boast Profits At Western Md. Ag Field Day

Do you want to increase your profits with new farm management practices? Is gray leaf spot plaguing your corn plants? Need an update on fruit research? The Western Maryland Agricultural Field Day will give you ideas for all this and more.

Sponsored by The University of Maryland's Agricultural Experiment Station, the Cooperative Extension Service, and the Washington County Ag Demonstrators, Ag Field Day will take place on September 3, at the Western Maryland Research and Education Center near Keedysville.

Registration begins at 8:30 a.m., and the field day tours will continue until 3 p.m. The field day will be a boon to farmers who want to up their profits with fresh new ideas and information.

Field day displays will include: new agricultural and farm equipment, computer tools for farm management, and haymaking demos.

The field day will also feature the newest research on gray leaf spot and nutrient losses in corn, forage crop yields, legumes as nitrogen sources, animal waste management and fruit farming.

If you want to sample Western Maryland's best chicken barbecue, then come hungry to the field day. Lunch is only $1.00 per person. For reservations, call (301) 791-2298, or send in a lunch reservation form (available from your county Extension Office) by August 27.

Try Our Want Ads. They Pay.

## Somerset, Pa., County Fair To Begin Next Week

The annual Somerset County Fair will be held next week, August 23-29, at the fairgrounds in Meyersdale, Pa., with a full schedule of activities.

The fair will begin on Sunday with a horse show in the horse ring at 10 a.m. A vesper service will be held at 7:30 p.m. followed by the selection of the 1987 Somerset County Fair Queen. Gate and grandstand entrance that day will be free.

Gate admission for the fair will be $2 daily, beginning at 8 a.m.; children under 10 may enter free; senior citizens may enter free until 3 p.m. daily; and the fee for parking will be $1.

Beginning at 8 p.m. on Monday evening will be the Joie Chitwood Thrill Show with a grandstand admission of $3.

Tuesday night will feature a national sanctioned horse pull sponsored by the Tri-County Pony, Horse & Mule Pulling Association with grandstand admission of $2.

Wednesday night's feature will be a 4-wheel drive Mud Madness Show featuring "Hercules" the monster truck. Grandstand admission will be $5.

The Pony Pulling Contest will be held on Thursday beginning at 10:30 a.m. followed by the Horse Pulling Contest at 1 p.m. Grandstand admission for both contests will be $2 for adults and $1 for children. At 8 p.m. the Farmers and Merchants Parade will be held.

A state sanctioned Tractor Pull and state sanctioned Two-Wheel Drive Pickup Pull will begin at 7 p.m. on Friday with grandstand admission of $5 and pit admission of $6.

On Saturday, the first heats of the Destruction Derby will begin at 2:30 p.m. Grandstand admission will be $3, pit admission $5. The final heats will take place at 7 p.m. that evening with grandstand admission of $4 and pit admission $5.

Various judging events are scheduled, including Dairy Goats on Sunday at 9 a.m.; Light Horse & Pony on Monday at 9 a.m. Also at 9 a.m. Monday will be Beef Breeding Judging. At 5 p.m. Monday Market Lambs will be judged and all exhibit halls and junior activities will be judged beginning at 9 a.m. that day.

Market Steers will be judged at 9 a.m. on Tuesday with Swine judging at 5 p.m. that day. Draft Horses and Dairy Cattle will both be judged at 9 a.m. on Wednesday. Sheep Breeding Classes will be judged at 10 a.m.

## Agriculture Waste Seminar To Be Held In County On September 2

John Mickley

Gary Smith

Herb Brodie

An Agriculture Waste Seminar will be held in Garrett County on September 2. The seminar, sponsored by the Garrett Soil Conservation District, Garrett County Extension Service, and the USDA Soil Conservation Service, will begin at the Deer Park Fire Hall at 9 a.m. At 1 p.m. there will be a field demonstration at the Charles Mason farm, south of Oakland. This demonstration will show farmers how to convert or calibrate the amount of manure being applied to fields or what is actually needed to supplement their fertilizer program.

"How much your manure is worth; if your system is working for you; what type system fits your operation; how to calibrate your manure spreader; what are your responsibilities to your neighbors; do you meet the legal requirements; and the consequences of an unmanaged system; are several of the many topics to be discussed during the seminar.

Garrett County Extension Agent Jim Simms will begin the day with an introduction following donuts, milk and coffee at 9 a.m. in the Deer Park Fire Hall. District Soil Conservationist Jim Schlossnagle will provide an overview of waste management in Garrett County, followed by featured speaker John Mickley. Mickley, USDA, Soil Conservation Service State Conservation Engineer, will speak on animal waste structures and machinery.

Herb Brodie, University of Maryland agricultural engineer and ag waste specialist, will speak on the nitrogen retention of different storage systems.

Landowners responsibilities will be discussed by Louise Lawrence, State Soil Conservation specialist.

Before lunch, Garrett County dairy farmer Kenneth Bachtel will relate his experiences with manure storage.

Lunch reservations can be made for $4 by August 26. Checks should be made payable to the Garrett Soil Conservation District and returned to that office.

After lunch, a field demonstration will be held at the Charles Mason farm along Route 219 south of Oakland. This demonstration will show farmers how to convert or calibrate the amount of manure being applied to fields or what is actually needed to supplement their fertilizer program. This demonstration will be done by Herb Brodie and Gary Smith, agricultural engineers and ag waste specialists with the University of Maryland Extension Service.

Machinery dealers have been invited to display and demonstrate their spreaders. Invitations have also been sent out to all Garrett County farmers, who are welcome to attend all or any part of the program. The deadline for registration is August 26. For more information, call the Garrett Soil Conservation District at 334-1900.

## Agway Field Man Attends Farm Enterprise School

Clyde Mostoller of Oakland Agway, joined over 200 other Agway farm enterprise and farm systems field staffers in Syracuse, N.Y., for a three-day farm enterprise school sponsored by Agway.

At the Agway Farm Research Center near Tully, N.Y., they observed the latest techniques and equipment used in the management of high producing dairy herds. These include performance results of Agway's new naturally ventilated and insulated free-stall dairy barn, updates on new professional dairy equipment, use of forage preservatives, the latest in on-farm computers, and many subjects dealing with the nutritional well-being of livestock. Other new farm technology was presented and explained.

Agway sponsors farm enterprise schools each summer for its field staff. They observe and learn about the latest innovations in farm management and technology which is passed on to farmers across the Northeast to help them farm more profitably.

## "Back-To-School" Picnic Being Planned By FFA Alumni

The Oakland FFA Alumni will hold a meeting on Monday, August 31, to plan for a back-to-school picnic. The meeting will be held at the Vo-Ag Department of Southern High School at 8 p.m. for all alumni and interested persons.

"The alumni is interested in being active in the county," says member Karen Hamilton, "but we need everyone's support. Join us to make preparations to start the school year on a good note." For more information, call 334-9315.


WholeSale Housing Center
•Foam Core Panel Homes
•Log Homes
P.O. Box 279, McHenry, Md. 21541
(301) 387-4143

Extruded All Aluminum
POOLS
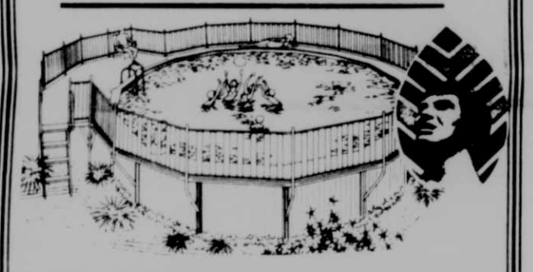
The Jungle King
• Superstrong Extruded Aluminum
• Big and Beautiful
• 18" Walkway Around Pool
• Painted Picket Fence
• In Pool Ladder
• Safety Ladder
• Carpeted Sundeck
Johnny Weissmuller POOLS
Member of
NATIONAL SPA & POOL INSTITUTE
H. E. HARRIS
Free In-Home Consultation
387-5572
MHIC 18964

THE FAMILY OF
WILMER E. FRIEND
We would like to extend our heartfelt thanks for the help and support we received from our many friends, neighbors and family members, during the three years of illness and death of our husband, father and grandfather, Wilmer E. Friend.
The support, concern and helpfulness has been overwhelming. The visits to the hospital and home, the phone calls, the many cards, food, flowers, memorials, hugs, tears and the being there when we needed you will always be remembered and a source of comfort to us.
A special thank you to Pastor Louise Knotts, the entire staff of Garrett County Memorial Hospital, Durst Funeral Home, Doctors Lewis, Domenick, Johnson and Coughlin, and the ladies who served the meal after the service.
May the Lord bless each and everyone of you.
Wife, Children and Grandchildren

FINCH'S
DISCOUNT CARPET
"What we lay down will stand up!"
Take advantage of our
Carpet Specials $5.89
per square yard on select carpet cuts while supplies last. Installation available.
Now On Sale Through September
Set the stage for your new lifestyle. Before you move the furniture, pick a beautiful Pepperell Carpet to put it on. They're all on sale now. Plush, Saxony, cut and loop styles in dozens of fashionable colors. Let us help you select the best for you. Price includes pad and installation, too!
PEPPERELL CARPETS
Personal Service
•Great Selection •Supreme Quality
•Expert Installation
Shop us for your new floor coverings
VINYL or CARPET
12 S. Third St., Oakland, MD
Mon.-Fri., 9 to 5, Sat., 10-2
334-3750
★ Authorized Kirby Dealer 23-4t

MT. TOP
GOSPEL HYMN SING
Garrett County Fairgrounds 4-H Pavilion
2 P.M., Sun., Aug. 30, 1987
★ Featuring ★
The Eisenhours & Company
Keyser, West Virginia
The Ullery Family
Cumberland, Maryland
Heaven Bound Quartette
Shinnston, West Virginia
Mt. Top Gospelaires
Swanton, Maryland
Heaven's Creations
Clarksburg, West Virginia
Revivers Trio
Swanton, Maryland
Come and enjoy the afternoon and evening with us.
If more information is needed, call
Rev. Ellis Harvey — 387-5235
Or write
Route 1, Box 163 A1
Swanton, Maryland 21561

Put up more of what you grow... save more of what you put up.
With Pioneer® brand 1177 silage inoculant, you can cut your crop at higher moisture levels and save more of its nutrients.
Stop by and see how you can get bigger yields from your silo.
Dayton A. Bolyard
Rt. 1, Box 323
Eglon, W.Va. 26716
(304) 735-5161
PIONEER®
BRAND INOCULANTS
The Limitation of Warranty and remedy appearing on the label is part of the terms of sale.
Pioneer is a brand name; numbers identify varieties.
®Registered trademark of Pioneer Hi-Bred International, Inc., Des Moines, Iowa, U.S.A.

LAKESIDE REALTY
Deep Creek Lake, MD
Bob Railey, Broker Phone 387-6661
Vava Railey ..... 387-6661
Kathy Gibson ..... 387-9332
Deep Creek Lake
LAKE FOREST SUBDIVISION — Spacious 5 BR, 3 Ba home off Mayhew Inn Rd., has many unique qualities and 140 ft. of excellent lake frontage. Wormy chestnut interior, 2 separate living areas and wolmanized decks on upper and lower levels are just a few of the amenities ..... Reduced $269,500.
LAKE SHORE DRIVE — Capture the magnificent view from this lovely 5 BR, 3½ Ba ranch home located on .42 acre of lakefront ..... $235,000.
RED RUN — Beautiful 3 BR, 2 Ba and loft condominium. All new kitchen, built-in utility room, lots of extra storage. Completely equiped with top of the line furnishings ..... $130,000.
RED RUN — Top end unit condo w/cathedral ceilings in new section. 3 Br, 2 Ba, deck overlooking lake ..... $120,000.
BRENNEMAN ROAD SHINGLE CAMP — Charming Lincoln lodge with nice roomy interior. 4 BR, 2 Bas. Situate gently sloping wooded lot with 100 ft. lakefront ..... $150,000.
STATE PARK ROAD — Beautiful 100' lakefront lot enhanced w/large 5/6 BR year 'round home, easily accessible location ..... $125,000.
ROUTE 219 — Luxurious, spacious condos w/gar., overlooking Deep Creek Lake, priced from ..... $122,000.
SKY VALLEY — Charming 3 BR, loft, 2 Ba, year round chalet on 1.4 acre lot. Stone fireplace w/grill. Completely furnished, incl. washer/dryer. Use of marina, beach, lodge & common areas ..... $85,500.
Residential
OAKLAND — One of the few remaining older homes in the Oakland area that has a uniqueness all its own, and is in excellent condition inside and out. This house has 5 BR, 3 Ba, and sits on a beautiful lot totaling 1.22 acres. Lovely side porch, full basement, double detached garage and lots of living space. Call office for more details.
MT. LAKE PARK — Spacious 3 BR, 2½ Ba, exceptionally well built split level home located on a very nice corner lot ..... Reduced $69,500.
Lots And Acreage
HOYES RUN ROAD — 10 acres near Wisp Ski Area. Call office for more details ..... $70,000.
THE RIDGE — The name is the same as it implies. Beautiful lakeview lots with exceptional lakefront access. .85 to 2.28 acres ..... $11,900 to $21,300.
Lot 9, Sec. III ..... $$12,500 Sold.
Lot 30, Sec. III ..... $25,000 Sold.
LAKE FOREST ESTATES
Announcing the development of spacious lakefront and lake access lots, located in an exclusive neighborhood along the shores of Deep Creek Lake. A private community with 2-acre parcels each.
Lakefront ..... $105,000 to $125,000.
Lake Access ..... $30,000 to $75,000.

# Garrett County Horse Owners Receive Ribbons At County Fair

Garrett County horsemen and 4-H/FFA horse club members competed for champion ribbons at the Garrett County Fair last week with these results.

**4-H/FFA Grooming & Showmanship**

Senior Grooming & Showing, for members 15-19 years old, Darren Lambert, first; Bonnie Lohr, second. Junior Grooming & Showing, for members nine-14 years old; Heather Miller, first; John Moreland, second; Allen Mason, third; Bobbie Campbell, fourth and Jackie Campbell, fifth. PeeWee Grooming & Showing, for members under nine years old, Katie Spiker, first; Alan Warsaw, second.

**4-H/FFA Ponies**

Shetland: Filly Foal, Allen Mason, first; Mares five years to nine years old, Allen Mason, first; Mares 10 years and over, Heidi Sue Hauser, first; Bruce Alan Warsaw, second. Senior Champion, Allen Mason; Senior Reserve Champion, Heidi Sue Hauser. Geldings two years old, Stacy Geroski, first.

Welsh: Mares five to nine years old, John Moreland, first; Mares 10 years and over, Adam Spiker, first; Champion, Adam Spiker; Reserve Champion, John Moreland; Colts two years old, David E. Riley; Geldings 10 years old and over, Jason VanSickle; Champion, David E. Riley; Reserve Champion, Jason VanSickle.

**4-H/FFA Pleasure Horses**

Mares six to nine years old, Bonnie Lohr, first; Katie Spiker, second; Mares 10 years and over, Heidi Hauser, first; Geldings, three years old, Caroline Geroski, first; Gelding six to nine years old, Heather Miller, first; Champion Mare, Bonnie Lohr; Reserve Champion Mare, Katie Spiker; Champion Gelding, Heather Miller; Reserve Champion Gelding, Caroline Geroski.

**4-H/FFA Stock Horses**

Filly Foal, Stewart Otto, first; Mares six to nine years old, Jackie Campbell; Champion, Jackie Campbell; Reserve Champion, Stewart Otto.

Yearling Gelding, Darren Lambert, first; Gelding two years old, Heather Miller, first; Champion, Darren Lambert; Reserve Champion, Heather Miller. Gelding three years old, Bobbie Campbell, first; Gelding 10 years old and over, Tina Carr, first; Champion, Bobbie Campbell; Reserve Champion, Tina Carr; Grand Champion Gelding, Bobbie Campbell; Reserve Grand Champion, Tina Carr.

**Adult Pony Classes**

Shetland: Mares five to nine years old, William Wilt, first; Mares 10 years and over, Craig Miller, first; Yearling Gelding, Craig Miller, first.

Welsh: Yearling Fillies, Carl Lee, first; Fillies two years old, Barbara Lee, first; Mike Fitzwater, second; Junior Champion, Barbara Lee; Reserve Junior Champion, Mike Fitzwater; Mares 10 years and over, Mike Fitzwater; Geldings two years old, Vernie Meyers, first; Geldings three years old, Larry Schenk, first.

**Adult Stock Horses**

Filly Foal, Jack Campbell, first; Harold Smith, second; Willard Wilt, third; Yearling Fillies, Cinda King, first; Marvin Miller, second; Harold Smith, third; Carl Lee, fourth; Fillies two years old, Roger Roderick, first; Richard Smith, second; Danny Otto, third; Paul and Betty Harman, fourth; Raymond Wilt, fifth; Fillies three years old, Kathy Carr, first; Bev Miller, second; Gene Schenk, third; Junior Champion, Kathy Carr; Reserve Junior Champion, Richard Smith.

Fillies four years old, Harold Smith, first; MIke Fitzwater, second; Dana Schenk, third; Criss Kepple, fourth; Mares five years to nine, Rita Smith, first; Marvin Miller, second; Larry Schenk, third; Joann Wilt, fourth; Jim Richarde, fifth; Mares 10 years old and over, Harold Smith, first; Bev Miller, second; Carol VanSickle, third; Broodmare with Foal at Foot, Donna Miller, first; Etta Persinger, second; Larry Jacks, third; Senior Champion, Harold Smith; Reserve Senior Champion, Rita Smith; Grand Champion Mare, Harold Smith; Reserve Grand Champioin Mare, Kathy Carr.

Colt Foals, Susie Smith, first; Richard Smith, second; Yearling Colts, Roger Roderick, first; Junior Champion, Susie Smith; Reserve Junior Champion, Richard Smith. Colts two and three years old, Marvin Miller, first; Stallions four years and over, Danny Otto, first; Senior Champion, Danny Otto; Reserve Senior Champion, Marvin Miller; Grand Champion Stallion, Danny Otto (it was noted that the grand champion stallion was also the sire of three first-place winners in the day's judging;) Reserve Grand Champion Stallion, Marvin Miller.

Yearling Geldings, Glenda VanSickle, first; Geldings two years old, Richard Smith, first; Sandra and Tom Savage, second; Larry E. Jacks, third; Geldings three years old, Scott Smith, first; Pamela A. Miske, second; Junior Champion, Richard Smith; Reserve Junior Champion, Scott Smith.

Geldings four to nine years, Brenda Ackerman, first; Billy Ray Morgan, second; Claudia Smith, third; Richard Roderick, fourth; and Vicki Naliborski; Geldings 10 years and over, Barbara Lee, first; Ray Wilt, second; Senior Champion, Brenda Ackerman; Reserve Senior Champion, Barbara Lee; Grand Champion, Richard Smith; Reserve Grand Champion, Brenda Ackerman.

**Adult Pleasure Horses**

Fillies two years old, Sharon Lohr, first; Fillies three years old, Sue Savage, first; Junior Champion, Sue Savage; Reserve Junior Champion, Sharon Lohr.

Fillies four years old, Mike Fitzwater, first; Mares five to nine years old, Cinda King, first; Marcy Merrill, second; Georgia Thomas, third; Larry E. Jacks, fourth; Senior Champion, Cinda King; Reserve Senior Champion, Georgia Thomas; Grand Champion, Sue Savage; Reserve Grand Champion Cinda King.

Yearling Colt, Chris Thorn, first; Yearling Gelding, Marcy Merrill, first; Geldings four years to nine years old, Melissa E. Johnson, first; Chrissie Spiker, second; Stephen Wiley, third; Michael E. Johnson, fourth; Senior Champion, Melissa Johnson; Reserve Senior Champion, Chrissie Spiker.

COVE RUN FARM'S NEW GENERATION of dairy farmers marched in the parade last Thursday evening at the Garrett County Fair. Above, carrying a banner that read, "DRINK MILK AND HELP KEEP THE FUTURE OF OUR YOUNG FARMERS ALIVE," were Shawn and Anthony Bender, and leading their calves (with the help of Julie Bender) were Keith and Derrick Bender. Below, Alice Bender pulls the "float" carrying Cove Run Farm's Dairy Princess Michelle Bender and her escort Shane Yoder. Derrick and Shawn are the sons of Bob and Alice Bender; Keith, Anthony and Michelle are the children of Doug and Julie Bender; and Shane is the son of Chet and Patty Yoder.

As many as a million earthworms can live in one acre of soil.

Law of nature: Babies always wait until the planting rush to be born—after at least one false alarm. (Pennsylvania Farmer)

# Grantsville Southern States To Hold Annual Membership Meeting

Election of local board members and Farm Home Advisory Committee members, along with operations reports, will be among the highlights of the annual membership meeting for Southern States Cooperative, Inc. — Grantsville Service, Grantsville, on Thursday, August 27, at 6:30 p.m. The meeting will be held at Grantsville Fire Hall in Grantsville.

The theme of the meeting will be, "Southern States: The Growing Team."

Earl Yoder of Springs, Pa., will serve as chairman of the local meeting.

John Gray of Winchester, Va., a member of the Southern States Cooperative's regional staff, will report on Southern States' supply and marketing operations for the 1986-87 fiscal year. The report will also include a slide/tape presentation entitled "Southern States: The Growing Team." This presentation summarizes changes resulting from recent growth of Southern States and changes initiated to ensure future growth in level of service and quality of products.

Local operations and services rendered to agriculture in the community will be discussed by Thomas Boggess, manager of Southern States Cooperative, Inc. — Grantsville Service.

There will be a special recognition ceremony for local board and Farm Home Advisory Committee members who retire this year.

Nominees for the local board are: Martin R. Bender, Leo Miller and Reed Miner, Grantsville, and James Stutzman, Meyersdale, Pa.

Persons nominated for the Farm Home Advisory Committee are: Mrs. Margaret Beadle, Accident, and Mrs. Daniel J. Yoder, Bittinger.

Another feature of the cooperative meeting will be a "Share-A-Craft" display arranged by the local Farm Home Advisory Committee. Members are being urged to bring their handmade crafts for display.

Committee chairmen assisting with the meeting are: Greeting and Ribbons Committee: Daniel J. Yoder, Bittinger, and Mrs. June Beachy, Grantsville.


Heel-huggin' comfort... Pecos boots.

1155 SIZES 4½-16 AAA AA A B C D E EE EEE Extra Narrow to Extra Wide

Southern States
Oakland 334-3121
Grantsville 895-5883



We can recommend life & disability coverage from any of the companies we are proud to represent
•John Hancock •Hartford Life •Metropolitan Life •Aetna Life & Casualty •Prudential •The Travelers •American States Life •Commercial Union •Fidelity Guaranty Life •John Alden Life •North American Equitable •Massachusetts Casualty

Andrew Messer

Call Us To Discuss Your Individual, Business, Life and Disability Insurance Needs

Office Hours: 8:30-5:00
Rt. 219 North
Oakland, Md.
334-4025

Holzshu-Nolte-Welch and Associates



Custom Made Stained Glass
•Windows
•Lamps
•Mirrors & More
•Glass Etching

CJay

Penn Alps Studio is OPEN for the Season
Or Call
387-5129



CHARM OF YESTERYEARS WITH THE CONVENIENCES OF TODAY!

Well maintained home in very desirable area of Oakland features three bedrooms, 1½ baths, family room, formal dining room, country kitchen, parlor, office/den, utility room on a partial basement. Worth seeing before buying any other house. $87,000. Call D.W. Spaulding Real Estate, 334-8131.



HONDAS COST LESS AT DUNBAR HONDA

Payments based on $1000 down or comp. trade plus tax and plates. 60 month landmark owner's choice auto financing

A BETTER DEAL IS CLOSER THAN YOU THINK!

DUNBAR HONDA

Rte 119 between Connellsville & Uniontown Phone 628-1052

MAKE US YOUR LAST STOP FOR A BETTER DEAL!


**WEST VIRGINIA FEEDER CATTLE AND CALF SALES 1987 FALL SCHEDULE**
**SPECIAL FEEDER SALES - FARM FRESH CATTLE**
Sponsored by
**West Virginia Livestock Auction Markets, West Virginia Cattlemen's Association, West Virginia Beef Improvement Board**

| Type Sale | Place | Day | Date | Time | # Head | Breed | Telephone |
|---|---|---|---|---|---|---|---|
| Y | Buckhannon | W | Aug. 26 | 2:00 p.m. | 400 | All-Heifers | 472-5300 |
| Y-X | Alderson-BOARD | Th | Sept. 3 | 12:00 noon | 1,000 | All | 445-2945 |
| Y-X | Moorefield-BOARD | F | Sept. 4 | 10:00 a.m. | 1,000 | All | 538-6056 |
| Y | Buckhannon-T | F | Sept. 4 | 7:30 p.m. | 800 | All-Steers | 472-5300 |
| Y-X | Weston-BOARD | S | Sept. 5 | 12:00 noon | 1,000 | All | 348-3372 |
| Y-X | Ripley | Th | Sept. 10 | 2:00 p.m. | 200 | All | 372-9110 |
| CC | Jackson's Mill-1 | M | Sept. 14 | 11:00 a.m. | 600 | All | 269-5100 |
| Y-X | Spencer-* | M | Sept. 14 | 7:30 p.m. | 1,000 | All | 927-4817 |
| Y-X | Riverton-BOARD | Th | Sept. 17 | 7:00 p.m. | 700 | All | 567-2551 |
| Y | Moorefield | S | Sept. 19 | 10:00 a.m. | 800 | All | 538-6050 |
| Y-X | Caldwell-* | W | Sept. 23 | 8:00 p.m. | 700 | All | 645-7861 |
| Y-X | Weston | F | Sept. 25 | 7:30 p.m. | 800 | All | 269-5096 |
| Y | Buckhannon | S | Sept. 26 | 2:00 p.m. | 1,000 | All-Steers | 472-5300 |
| Y | Elkins | S | Sept. 26 | 8:00 p.m. | 200 | All | 636-0500 |
| Y-X | Alderson | M | Sept. 28 | 8:00 p.m. | 600 | All-Steers | 445-2945 |
| C-B | Jackson's Mill-T2 | Th | Oct. 1 | 8:00 p.m. | 1,200 | All-Steers | 269-5100 |
| Y-X | Marlinton-*T | F | Oct. 2 | 7:30 p.m. | 500 | All | 799-6593 |
| C | Buckhannon-T | S | Oct. 3 | 7:30 p.m. | 1,500 | All | 472-5300 |
| C | Moorefield | S | Oct. 3 | 10:00 a.m. | 1,200 | All | 538-6050 |
| C | Alderson-* | M | Oct. 5 | 8:00 p.m. | 800 | All | 445-2945 |
| C | Spencer | T | Oct. 6 | 11:00 a.m. | 1,000 | All | 927-4817 |
| C | Ripley | W | Oct. 7 | 11:00 a.m. | 800 | Mostly Char. & Exotic-X | 372-9110 |
| C | Parkersburg-* | W | Oct. 7 | 7:30 p.m. | 400 | All | 489-2255 |
| C | Caldwell | W | Oct. 7 | 8:00 p.m. | 800 | All | 645-7861 |
| C | Terra Alta | W | Oct. 7 | 7:30 p.m. | 1,200 | All | 789-2788 |
| C | Jackson's Mill-T2 | Th | Oct. 8 | 8:00 p.m. | 800 | All-Heifers | 269-5100 |
| C | Weston-T | F | Oct. 9 | 10:00 a.m. | 1,500 | All | 269-5096 |
| C | Marlinton-T* | F | Oct. 9 | 7:30 p.m. | 800 | All-Steers | 799-6593 |
| C | Elkins-T | M | Oct. 12 | 8:00 p.m. | 900 | All | 636-0500 |
| C | Ripley-T | T | Oct. 13 | 11:00 a.m. | 1,100 | All | 372-9110 |
| C-Y | Caldwell-T* | W | Oct. 14 | 8:00 p.m. | 1,000 | All | 645-7861 |
| C | Weston-T | F | Oct. 16 | 10:00 a.m. | 1,000 | All | 269-5096 |
| C | Marlinton-T* | F | Oct. 16 | 7:30 p.m. | 750 | All-Heifers | 799-6593 |
| C | Alderson-* | M | Oct. 12 | 8:00 p.m. | 800 | All | 445-2945 |
| C | Buckhannon-T | S | Oct. 17 | 7:30 p.m. | 1,000 | All | 472-5300 |
| C | Moorefield | S | Oct. 17 | 10:00 a.m. | 1,500 | All | 538-6050 |
| CC | Kingwood-1, 3 | S | Oct. 17 | 7:30 p.m. | 130 | All | 329-1391 |
| Y-C | Spencer-T | M | Oct. 19 | 7:30 p.m. | 600 | All | 927-4817 |
| Y-X | Alderson-* | M | Oct. 19 | 8:00 p.m. | 700 | All-Steers | 445-2945 |
| C | Elkins-T | M | Oct. 19 | 8:00 p.m. | 800 | All | 636-0500 |
| C | Terra Alta | W | Oct. 21 | 7:30 p.m. | 1,200 | All | 789-2788 |
| C | Caldwell | W | Oct. 21 | 8:00 p.m. | 800 | All | 645-7861 |
| C | Harrisville-T | Th | Oct. 22 | 12:00 noon | 900 | All | 643-2636 |
| Y-C | Weston-T | F | Oct. 23 | 10:00 a.m. | 1,000 | All | 269-5096 |
| Y-C | Buckhannon | S | Oct. 24 | 7:30 p.m. | 1,000 | All | 472-5300 |
| Y-C | Alderson-* | M | Oct. 26 | 8:00 p.m. | 800 | All | 445-2945 |
| Y-C | Ripley-* | M | Oct. 26 | 8:00 p.m. | 800 | All | 372-9110 |
| C | Marlinton-T* | F | Oct. 30 | 7:30 p.m. | 600 | All | 799-6593 |
| Y-C | Elkins | S | Oct. 31 | 1:30 p.m. | 200 | All | 636-0500 |
| Y-C | Caldwell-* | W | Nov. 4 | 8:00 p.m. | 800 | All | 645-7861 |
| Y-C | Terra Alta | F | Nov. 6 | 2:00 p.m. | 500 | All | 789-2788 |
| Y-C | Moorefield | S | Nov. 7 | 10:00 a.m. | 800 | All | 538-6050 |

C — Feeder calves (all calves dehorned and bull calves castrated).
CC — Club calves (halter broken and weaned).
C-B — Prevaccinated graded calves in barn and farm locations, in 1/2 trailer load and trailer load lots.
Y-X — Graded yearling cattle.
Y — Primarily graded yearling cattle, with some farmer groups available.
T — Tel-O-Auction available.
1 Preconditioned, 2 Prevaccinated — All preconditioned and prevaccinated calves' vaccination programs include IBR, $PI_3$, BVD (killed), BRSV, 7-way blackleg-malignant edema 5-way lepto, pasturella, grubicide, worming.
3 — All calves TB tested. Heifers vaccinated for Bangs.
* — All cattle received and sold same day.

For further information, contact: Dwayne O'Dell, WVDA Livestock Section Chief, (304) 348-2211
Phil Osborne, WVU Ext. Mktg. Specialist, (304) 293-3391
Rebecca Getz, Executive Secretary, WV Cattle Programs, (304) 257-4202

# State Fair To Begin August 29

Celebrating its 106th year, the Maryland State Fair will open Saturday, August 29, and run through Monday, September 7, at the Timonium Fairgrounds. A great turnout is expected for this 10-day festival of home arts, agricultural demonstrations, livestock presentations, midway chills, and live entertainment and racing. The fair will be open from 10 a.m. to 10 p.m. daily.

The fairgoer is invited to explore the Farm & Garden, 4-H and Home Arts Buildings, Cow Palace, and other livestock and agricultural buildings and displays, as well as the Exhibition Hall for commercial exhibits. The Maryland State Fair is an educational resource complete with daily exhibits and demonstrations which captivate and motivate visitors of all ages.

On Sunday, August 30, Miss Adrienne Melinda Shaffer, the 1986 Maryland Farm Queen, will have the honor of crowning the 1987 Maryland Farm Queen. Young ladies representing 23 Maryland counties will compete for this renowned title and a scholarship worth up to $2,000. Representing Garrett County in the contest will be 1987 Garrett County Farm Queen Lori Sue Dodge, of Oakland.

The young ladies competing will be critiqued primarily for their agricultural knowledge and experience. Each must spontaneously respond to a "fish bowl" question either related to career issues or specific farming problems. Poise, communication skills and civic involvement are secondary requirements.

The 1987 Maryland Farm Queen and her four runners-up will be chosen by a group of unaffiliated judges from neighboring states. The criteria for scoring this contest are as follows: farm, home and community responsibilities, 25 points; general appearance, 25 points; personality, manner and friendliness, 25 points; speaking ability, 25 points.

Orientation was held this Tuesday to inform contestants of their responsibilities and to instruct them on the preparations for the August 30 competition.

The 1987 Maryland Farm Queen will be required to be present throughout the 10-day state fair, to mingle with fairgoers and media, and to award prizes. The runners-up will assist the queen with her tasks. In addition, as "Queen of the Fair," her responsibilities will continue throughout the year as she will participate in a number of activities representing Maryland agriculture.

For 4-H members, the state fair is the culmination of all other competitions. They will compete in livestock, agricultural, home economics, arts and crafts and other shows and demonstrations. Many of their exhibits are the result of more than a year's work.

This year, judging in the Home Arts Department is taking a new turn. In addition to the Maryland State Fair Judge's Awards, fairgoers who visit the Home Arts Department, will have the opportunity to vote for their favorite needlepoint and weaving entries.

"Each year the quality and craftsmanship in every piece makes it exceedingly difficult to select a winner," said weaving superintendent Peg Poff. "We'd like to give the fairgoers this opportunity to express their opinions as to which entries they like the best."

A ballot box with voting forms will be on hand, enabling fairgoers to judge entries on the basis of visual appeal. The winners in needlepoint and weaving will receive a "Viewer's Choice" ribbon.

Many fun events are planned for the state fair, like the Husband Calling Contest where wives show their skill at calling their husbands home for dinner. This contest will be held during the Second Annual Husband Calling Contest, Pig Out, and Hoe Down, Saturday, September 5, at 9 p.m., in the swine show ring. The wives will be judged on originality, loudness, showmanship, and effectiveness. To enter, contestants must sign up one hour before the contest in the Swine Show Ring.

The Stardells, local country music singers, will provide foot-stomping country music before and after the contest, beginning at 7 p.m. Plenty of barbecued pork, sausages, potato salad and other refreshments will be available.

Also planned this year is "The Great Peach Pie Contest," which will take place Friday, August 28, at 2 p.m. The contest is open to all Maryland residents, male and female, ages 14 years and older. All peach pie entries must be made from scratch, any brand name ingredients are fine. Only one entry per person.

"We're looking forward to receiving some mouth-watering peach pies, the kind of pies that Grandma used to sit out on her windowsill to cool," said Howard "Max" Mosner, vice president and general manager of the Maryland State Fair. "Since peaches are plentiful this time of year, we should have a lot of tasty entries."

Peach pies are to be entered at the Home Arts Building in the Baking Department, on August 28, between the hours of 9 a.m. and 2 p.m. The pies will be judged immediately after entries close at 2 p.m. Cash prizes will be awarded. The winning entries will be on display in a refrigerated case in the Home Arts Building. Non-winning entries will be given to a charity following judging.

Midway attractions for the state fair will satisfy the spirit as well as the palate. A wide selection of food will be available this year, enabling the fairgoer the opportunity to enjoy the delightful taste of a corndog or the traditional flavor of a crab cake. The new "Favor the Maryland Flavor" building will offer food products fresh from Maryland farms.

The midway will have a new layout concept with more than 30 rides offering fun for the entire family. "Kiddieland" offers a variety of tame but exciting rides, while the new midway promises to thrill even the bravest fairgoer.

Choice Park, located next to the 4-H Building, offers picnickers plenty of shade and tables during the day, while newly installed lights provide ample lighting during the evening. An information booth is located in Choice Park, and will provide 1987 fair maps and schedules throughout the 10-day jubilee.

Admission to the 1987 Maryland State Fair is $3 for adults and children under 12 are admitted free. Once again, admittance to the racetrack is included in the admission price to the fair. The race track will feature nine horse races daily. Post time is 1 p.m.

There will be plenty of parking this year; lots will be located on both sides of the North Gate entrance off of York Road. Fairgoers attending the horse races should plan to park in the South Lot of the fairgrounds and enter through the Timonium Road Gate. A fee of $1 will be charged per day for parking. Or, free parking is available at the Park and Ride facility which is located directly behind the Cow Palace on the west side of the fairgrounds. The Park and Ride is accessible off of Timonium Road on Greenspring Drive.

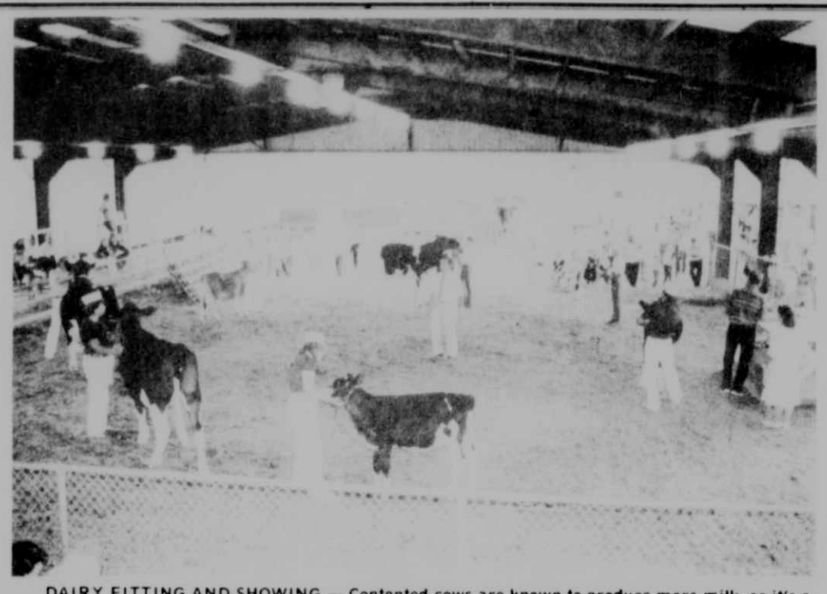

DAIRY FITTING AND SHOWING — Contented cows are known to produce more milk, so it's a dairy farmer's goal to keep his cows relaxed and comfortable. One young heifer, however, was so relaxed before Senior Fitting and Showing Wednesday at the fair that she decided to lie down and take a nap just before the class, to the embarrassment of her owner (who will remain un-named). Or maybe the fair was just too exciting and confusing. After all, she probably wondered why she was expected to walk around in circles in that show ring with all those strange looking black and white cows? Anyway, it was just too much for her and she had to lie down and take another rest after the class before going back to the barn. Oh well, maybe next year she will stay relaxed — but alert! Winners of the Senior Fitting and Showing Class (pictured above) were: Brian Bender, first and champion; Dennis Bender, second and reserve champion; Donna Yoder, third; Mike Bishoff, fourth; Kenton Bender, fifth; David Fratz, sixth; and Mike Kepple, seventh.

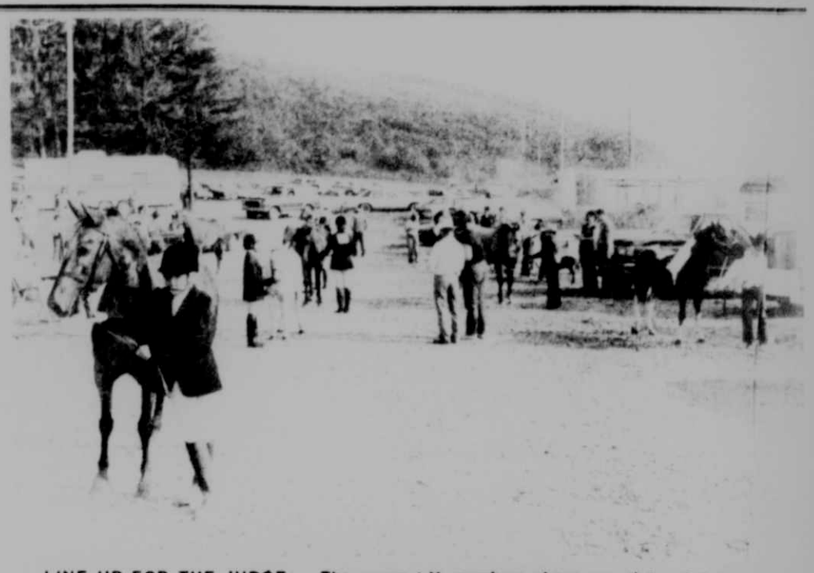

LINE UP FOR THE JUDGE — The young 4-H members above are pictured lining up and squaring up their horses or ponies for Judge Dean Helman of Gettysburg, Pa., in the Junior Grooming and Showing Contest held Wednesday at the Garrett County Fair. Winners of ths class were: Heather Miller, first; John Moreland, second; Allen Mason, third; Bobbie Campbell, fourth; and Jackie Campbell, fifth.


Southern States

NOTICE OF LOCAL ANNUAL MEETING

The local annual meeting of the members of Southern States Cooperative, Inc., served by: Southern States Cooperative, Inc., Grantsville Service, Grantsville, Md., will be held Thursday, August 27, 1987, at Grantsville Fire Hall, Grantsville, Md., with supper at 6:30 p.m.

Business Meeting at: 7:30 p.m.

The agenda includes annual elections and reports from management.

By order of the Board of Directors
Thomas Boggess, Assistant Secretary



Ethan Allen Sale

FINAL WEEK

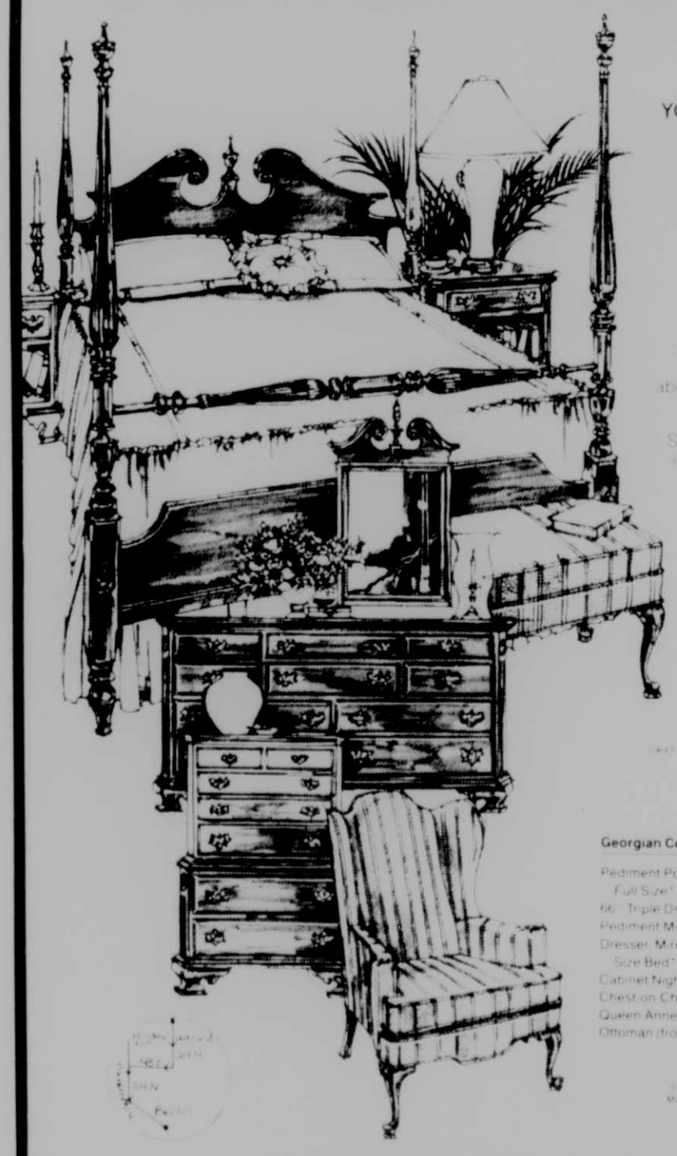

YOU WANT THE ROOM TO LOOK LIKE YOU. WITH THIS SALE, YOU CAN REALLY FLATTER YOURSELF.

Bedroom. Living room. Dining room. Your home reveals a lot about you. Decorated at the right price, it can say even more. Ethan Allen presents our Summer Sale. Where you'll find ideas as limitless as your imagination and real savings on many items you've been looking for... throughout the gallery.

From a single chair to an entire coordinated room, Ethan Allen designers will help you select the furnishings that express your taste. We'll even come to your home. Complimentary, of course.

Come to Our Summer Sale and we'll help you to create a bedroom that looks more like you... at your most beautiful.

| Georgian Court | REG | SALE |
|---|---|---|
| Pediment Poster Bed Full Size* | 749.75 | 629.75 |
| 66" Triple Dresser | 1199.75 | 999.75 |
| Pediment Mirror | 329.75 | 279.75 |
| Dresser, Mirror, Full Size Bed* | 2279.25 | 1899.25 |
| Cabinet Night Table | 369.75 | 299.75 |
| Chest-on-Chest | 1199.75 | 999.75 |
| Queen Anne Chair (from) | 479.50 | 399.50 |
| Ottoman (from) | 199.50 | 159.50 |

FREE DELIVERY REVOLVING CHARGE AVAILABLE FREE DESIGN SERVICE

JOHNSON & SON

An Ethan Allen Gallery

522 Main St., Berlin, Pa. Phone (814) 267-4625

MON., TUES., WED., THURS. & SAT. 9 A.M. to 5 P.M. -- FRI. 9 A.M. to 9 P.M.

OPEN OTHER EVENINGS BY APPOINTMENT



Southern States Oakland Co-operative

Route 135 334-3121 Mt. Lake Park

FROZEN FOOD SALE

GET THE FOODS YOU'VE BEEN CRAVING AT CASELOT SAVINGS.

ORDER BEFORE: 10/3/87 PICK UP ON: 10/20/87

| QTY | DESCRIPTION | ITEM | RETAIL UNIT PRICE | SALE CASE PRICE | TOTAL AMT |
|---|---|---|---|---|---|
| FRUITS & BERRIES | | | | | |
| | Sliced Northeastern Spy Apples, IQF, 10# | 005 | .78/lb | 7.79 | |
| | Berry Variety Pack, 3/2#* | 009 | 2.39/lb | 17.89 | |
| | Marion Blackberries, IQF, 5# | 011 | 2.00/lb | 9.99 | |
| | Black Raspberries, IQF, 5# | 013 | 2.50/lb | 12.49 | |
| | Cultivated Blueberries, IQF, 10# | 014 | 1.25/lb | 12.59 | |
| | Main Wild Blueberries, IQF, 5# | 017 | 1.84/lb | 19.19 | |
| | Dark Sweet Cherries, IQF, 5# | 023 | 1.60/lb | 7.99 | |
| | Red Tart Cherries, w/sugar, 30# | 024 | .86/lb | 25.79 | |
| | Red Tart Cherries, IQF, 5# | 025 | 1.26/lb | 6.29 | |
| | Mixed Fruit, IQF, 10# | 101 | 1.23/lb | 12.29 | |
| | Flavorland's Northwestern Fruit Medley, IQF, 8/1# | 104 | 1.97/lb | 15.79 | |
| | Sliced Peaches, IQF, 5# | 128 | 1.26/lb | 6.29 | |
| | Hawaii's Finest Pineapple Chunks, IQF, 2/5# | 130 | 1.37/lb | 13.69 | |
| | Red Raspberries, IQF, 5# | 144 | 2.46/lb | 12.29 | |
| | Large Whole Strawberries, IQF, 10# | 151 | 1.67/lb | 16.69 | |
| | Sliced Strawberries, w/sugar, 30# | 158 | 1.17/lb | 34.99 | |
| | Sliced Strawberries, w/sugar, 6/#** | 160 | 1.49/lb | 9.69 | |
| JUICES | | | | | |
| | Apple Juice Concentrate, 24/12 oz | 202 | .83/can | 19.89 | |
| | Welch's Cranberry Juice Cocktail Conc., 24/12 oz | 210 | 1.51/can | 36.19 | |
| | Sunbright Grapefruit Juice Conc., 24/12 oz | 232 | 1.02/can | 24.49 | |
| | Grape Juice Concentrate, 24/12 oz | 233 | .78/can | 18.69 | |
| | Sunbright Lemonade Concentrate, 24/12 oz | 257 | .63/can | 15.19 | |
| | Sunbright Orange Juice Concentrate, 24/6 oz | 271 | .66/can | 15.79 | |
| | Sunbright Orange Juice Concentrate, 24/12 oz | 272 | .85/can | 20.42 | |
| | Dole Pineapple Juice Concentrate, 24/12 oz | 274 | 1.22/can | 29.19 | |
| | Dole Pineapple-Orange Juice Concentrate, 24/12 oz | 276 | 1.22/can | 29.19 | |
| ENTREES | | | | | |
| | Armour's Traditional American Selection, 8 Ct./5# | 305 | 2.91 ea | 23.29 | |
| | Armour's Oriental Beef & Broccoli Entree, 6 Ct./4# | 312 | 3.50 ea | 20.99 | |
| | Armour's Oriental Beef & Peppers Entree, 6 Ct./4# | 313 | 3.50 ea | 20.99 | |
| | Better Baked's Olde World Pasta, 3 Trays/7.3# | 320 | | 19.99 | |
| | Little Charlie's Pizza Supreme, 24/6 oz | 325 | 1.00 ea | 23.99 | |
| | Little Charlie's Pepperoni Pizza, 24/6 oz | 326 | 1.00 ea | 23.99 | |
| DELUXE VEGETABLES | | | | | |
| | Whole Green Beans, 6/2# | 375 | 1.05/lb | 12.59 | |
| | Broccoli Florets, 6/2# | 378 | 1.48/lb | 17.79 | |
| | Baby Whole Carrots, 12/2# | 380 | .95/lb | 22.69 | |
| | Silver Treat White Corn, 12/2# | 381 | .77/lb | 18.49 | |
| | Chinese Pea Pods (Snow Peas), 3/2# | 395 | 2.27/lb | 13.59 | |
| | Petite Peas, 6/2# | 396 | 1.02/lb | 12.29 | |
| GARDEN VEGETABLES | | | | | |
| | Asparagus Cuts & Tips, IQF, 10# | 405 | 1.79/lb | 17.89 | |
| | Cut Green Beans, 12/2#* | 412 | .62/lb | 18.69 | |
| | Baby Lima Beans, 12/2#* | 413 | .82/lb | 24.49 | |
| | Fordhook Lima Beans, 12/20 oz | 415 | 1.28/lb | 19.19 | |
| | Broccoli Cuts, 12/2# | 416 | .77/lb | 18.39 | |
| | Broccoli Spears, 12/2# | 417 | .85/lb | 20.39 | |
| | Broccoli Spears/Cauliflower Pack, 12/2# | 418 | .93/lb | 22.29 | |
| | Brussels Sprouts, 12/2# | 419 | .92/lb | 21.99 | |
| | Cauliflower, 12/2# | 422 | .95/lb | 22.79 | |
| | Whole Kernel Corn, 12/2# | 426 | .69/lb | 20.69 | |
| | Fancy Sliced Mushrooms, IQF, 2/5# | 506 | 1.52/lb | 15.19 | |
| | Garden Peas, 12/2#* | 527 | .61/lb | 18.19 | |
| | Mixed Vegetables, 12/2#* | 583 | .68/lb | 20.29 | |
| | Vegetable Variety Pack, 12/2# | 590 | .82/lb | 19.59 | |
| | Blended Vegetable Variety Pack, 9/2# | 594 | 1.03/lb | 18.59 | |
| HEAT 'N SERVE SPECIALTY ITEMS | | | | | |
| | McCain's French Fries, 12/2# | 627 | .63/lb | 15.19 | |
| | McCain's Shoestring French Fries, 12/20 oz | 628 | .86/lb | 12.89 | |
| | McCain's Potato Puffs, 12/2# | 629 | .65/lb | 15.69 | |
| | Penobscot Potato Skins, 12/10 oz. boxes | 630 | 1.43/lb | 10.69 | |
| | Breaded Onion Rings, 12/1# | 672 | 1.19/lb | 14.29 | |
| | Pizza Slices, Cheese, 60/3 oz | 677 | .27 ea | 15.99 | |
| | Soft Pretzels, 50/2½ oz | 679 | .15 ea | 7.59 | |
| DESSERT & BREAKFAST ITEMS | | | | | |
| | Lenders Plain Bagels, 12/6 packs | 702 | .93/pk | 11.19 | |
| | Thomas' English Muffins, 12/2 packs | 705 | 1.90/pk | 22.79 | |
| | Sara Lee Pound Cake, 8/12 oz. cakes | 715 | 2.19 ea | 17.49 | |
| | Sara Lee Blueberry Muffins, 24/4 oz | 716 | .68 ea | 16.39 | |
| | Chocolate Rocky Cookie Dough, 2/3 lb. tubs | 719 | 2.37/lb | 14.19 | |
| | Chocolate Rocky Assorted Cookies, 4/6 packs | 720 | .44 ea | 10.49 | |

*Sugar Added
**No Sugar Added
IQF Means Individually Quick Frozen

TOTAL AMOUNT
Add sales tax in Va
ADVANCED ORDERS ONLY

Everything from sweet temptations to veggie sensations.

Now you can buy all your favorite foods without breaking your budget. Hearty entrees, flaky muffins, crisp vegetables, juicy fruits and more are available at caselot savings from Southern States. Just use this convenient form to make your selections, then phone in, mail in or bring in your order to your nearest Southern States store.

SPECIAL SAVINGS!
SUNBRIGHT 100% PURE ORANGE JUICE CONCENTRATE
85¢ 12 oz. 100% pure

LITTLE CHARLIE'S PIZZA
THROW A PIZZA PARTY FOR ONE!
Your Choice Supreme or Pepperoni
24 single-serving pizzas per case $23.99 Case

Name
Address
City
State Zip
Phone ( )
Work Phone ( )

## *USDA Plans Feed Grain Program; Invites Public Comments*

The U.S. Department of Agriculture is formulating plans for the 1988 Feed Grain Program and invites producers and others interested in corn, sorghum, oats and barley to submit ideas and recommendations for the percent of acreage limitation and other provisions.

Olin S. Davis Jr., chairperson, Maryland State ASC Committee, said feed grain producers may comment on whether the program should contain an optional land diversion provision, a marketing loan provision and whether all or a portion of the deficiency or diversion payments should be made in the form of commodity certificates. "The remarks should include the extent of these requirements," he said. The minimum acreage limitation level is 12.5 percent and the maximum is 20 percent.

Farmers may also comment on whether a feed grain export certificate program should be implemented, whether loans and purchases should be available to producers who cut their corn for silage, and whether barley should be determined eligible for payment under the program.

Other 1988 program decisions involve a malting barley exemption from an acreage limitation provision, provisions of the grain reserve, determining appropriate loan and purchase levels, target prices, cost reduction options and other related subjects.

According to Davis, the corn basic loan level cannot be lower than $2.17 per bushel, but it may be adjusted down to $1.74 per bushel to maintain competitiveness. The minimum target price for corn is $2.97 per bushel. The loan rates and target prices for other feed grains will be set in relation to corn.

The 1987 Feed Grain Program contained a 20 percent acreage reduction requirement and an optional 15 percent paid land diversion. All farmers with an established crop acreage base were eligible to participate in the voluntary program. Those who signed up and complied with the program requirements were eligible for land diversion payments, deficiency payments, price support loans and other benefits.

"Comments on the 1988 Feed Grain Program must be received in our Washington, D.C., office by August 31 to be considered," the ASCS official said. Letters should be addressed to: Director, Commodity Analysis Division, USDA/ASCS, Room 3741-S, P.O. Box 2415, Washington, D.C. 20013.

Tractors are designed to be operated only from the operator's position. Controls are such that the engine cannot be started unless the transmission is in neutral or the clutch pedal is depressed. "Jump starting" or attempting to start while standing on the ground bypasses designed safety features.

## State Agencies Join Together To Help Thoroughbred Industry

Two Maryland state departments and the University of Maryland are working together to provide the vitally important thoroughbred industry an improved laboratory facility at the University of Maryland in College Park, according to a joint announcement made by Secretary Wayne A. Cawley Jr., Maryland Department of Agriculture (MDA) and Secretary William A. Fogle, Department of Licensing and Regulation.

The laboratory of the Maryland Racing Commission (a division of the Department of Licensing and Regulation), now housed at Laurel Race Track, will be moved to a larger, more modern and accessible facility at the MDA's Animal Health Diagnostic Laboratory on the College Park Campus.

"Representatives of the Racing Commission, the University of Maryland, and MDA came up with this idea," said Secretary Cawley. "MDA's Animal Health Section is extremely pleased to accommodate the Racing Commission lab," he continued. "A lot of credit goes to everyone involved, particularly Dr. Arch Park, chief of Animal Health at MDA, and Dr. James Davidson, director of the College Park Health Laboratory, for enthusiastically supporting the move which will allow a valuable mutual exchange of scientific information and techniques," Cawley concluded.

Relocation of the Racing Commission lab will provide the secure, controlled environment required to conduct the sensitive blood and urine tests routinely performed by commission staff. Tests are made to find anything foreign to the natural body chemistry of a racehorse. Only two chemical substances are permitted under Maryland racing law: phenyl butazon (bute), and lasix. According to Licensing and Regulation Secretary Fogle, the arrangement with MDA and the University of Maryland will help safeguard the Maryland Racing industry from abuse.

The laboratory will be on premises that will soon be renovated. Renovation costs will be borne by a consortium of Maryland race tracks.

The facility's move from Laurel to College Park is expected to take place before the end of the year.

**GRANTSVILLE LIVESTOCK MARKET**

Market report for August 15.

Eggs: Large, .40 to .45; Medium, .25 to .38.

Hogs: Top Barrows & Gilts, 59.00 to 61.50; Heavy Butcher, 58.00 to 60.50; Light Butcher, 45.00 to 59.00; Butcher Sows, 40.00 to 46.50; Feeder Shoats, 20.00 to 52.00.

Veal: Good, 85.00 to 89.00; Standard, 70.00 to 80.00; Utility, 55.00 to 60.00; Bull, 90.00 to 125.00.

Sheep & Lambs: Good, 62.00 to 73.00; Utility, 50.00 to 58.00; Slaughter Ewes, 18.00 to 30.00.

Slaughter Cattle

Steers: Good, 62.00 to 65.00; Standard, 58.00 to 60.00; Utility, 45.00 to 52.00.

Heifers: Good, 58.00 to 60.50; Standard, 52.00 to 55.00; Utility, 40.00 to 48.00.

Cows: Commercial, 39.00 to 48.00; Utility, 35.00 to 38.00; Canner & Cutter, 30.00 to 32.00.

Bulls: Commercial & Good, 50.00 to 55.00; Cutter & Utility, 45.00 to 48.00.

Stock-Feeder Cattle

Yearling Steers: Good, 70.00 to 78.00; Medium, 52.00 to 65.00.

Steer Calves: Good, 80.00 to 89.00; Medium, 60.00 to 70.00.

Heifer Calves: Good, 65.00 to 75.00; Medium, 43.00 to 60.00.

A Special Thank You To
Guy's Tire Shop, Inc.
Grantsville, Maryland
For purchasing my market hog at the Garrett County Fair.
*Thanks for supporting 4-H.*
Jerry Buckel
Bittinger 4-H Club

Deep Creek Remodeling
Home Improvements
★ Vinyl Siding - Soffit, Fascia
★ Roofing ★ Painting ★ Decks
★ Replacement Windows & Doors
★ Additions ★ Fireplaces
Licensed & Bonded
Free Estimates
(301) 826-8320
MHIC No. 10539
P. O. Box 266
McHenry, Md. 21541

## GARRETT COUNTY Cooperative Extension Service FARM-O-GRAM

by Jim Simms
Extension Agent, Agriculture Science

**Western Md. Cash Grain & Hay Prices As Of 2/26**

No. 2 Red Winter Wheat, $2.35/bu.; No. 2 Yellow Shelled Corn, $1.94/bu.; No. 3 Barley, $1.41/bu.; No 2 White oats, $1.03; Coarse Cracked Corn, $117.00/ton; Standard Bran, $147.00/ton; Brewers Dried Grains, $155.00/ton; 17% Dehy. Alfalfa Meal, $233.00/ton; 16% Dairy Feed, $158.00/ton; 20% Laying Mash, $183.00/ton; 15% Hog Feed, $177.00/ton; 36% Hog Supplement, $303.00/ton; 44% Soybean Meal, $242.00/ton; Ear Corn, Range $60.00 to $73.00 with an average of $67.00/ton; Alfalfa Hay, Range $57.00 to $142.00 with an average of $99.00/ton; Timothy Hay, Range $45.00 to $140.00 with an average of $98.00/ton; Mixed Hay, Range $47.00 to $135.00 with an average of $77.00/ton; Straw, Range $58.00 to $90.00 with an average of $77.00/ton.

**Are The Ends Of Your Tomatoes Rotten?**

For the last couple of weeks I noticed some of/my tomatoes ripening, but when I would feel them the whole end of the tomato would be rotten. I first blamed it on the new variety of tomato being highly suspectible to the disease called "Tomato Blossom End Rot." However, now I have had many, many people tell me they have the same problem. The disease is called Blossom End Rot because the tomato is infected with a fungus way back when the blossom was on the plant. As the tomato grows, the fungus grows. Evidently, the environmental conditions were exactly right this year for the fungus when a lot of our tomatoes were blooming and we **were not** spraying a preventative fungicide. It's too late to do anything this year, but you had better put a note on your garden calendar to spray with a fungicide such as Maneb, Zineb, or Bravo 720 at blossom time next year.

**My Opinion! . . . Seeding Alfalfa With A Small Grain**

If you have a good stand of alfalfa that was spring seeded with oats or barley, I would like to see it. I have not really seen a good stand of alfalfa interseeded with grain in the last couple of years. I have come to the opinion that if you need small grains and straw, that's what you should grow first and then sow your alfalfa or alfalfa and grass immediately following the harvest of the grain. Why? Here are some disadvantages that I have experienced on many farms:

1) Stunted unhealthy alfalfa plants resulting from competition with grain, not only for nutrients but sunlight.
2) Severe damage from Potato Leafhopper because you can't spray with insecticide without damage to grain.
3) All kinds of weeds. If you have an alfalfa-grass mixture and after you harvest the grain, you find the field full of Fall Panicum, Quackgrass, etc., how are you going to kill these grasses without killing the timothy or orchardgrass?
4) Many farmers tell me they plant up to 22 lbs. of alfalfa per acre and end up with very few plants. A lot of plants are killed by diseases because of their weakness and the ideal disease environment in the undergrowth of the grain.

My opinion! Sow your grain and harvest it in July or August. If you have a weed problem, take care of it and then seed your alfalfa crop. Don't forget the need for high fertility.

Pamper Your Pooch
at Linda's

Pet Parlor
Linda Smith - Professional Groomer
Countryside Animal Hospital
334-9166

EEH
Energy Efficient Home
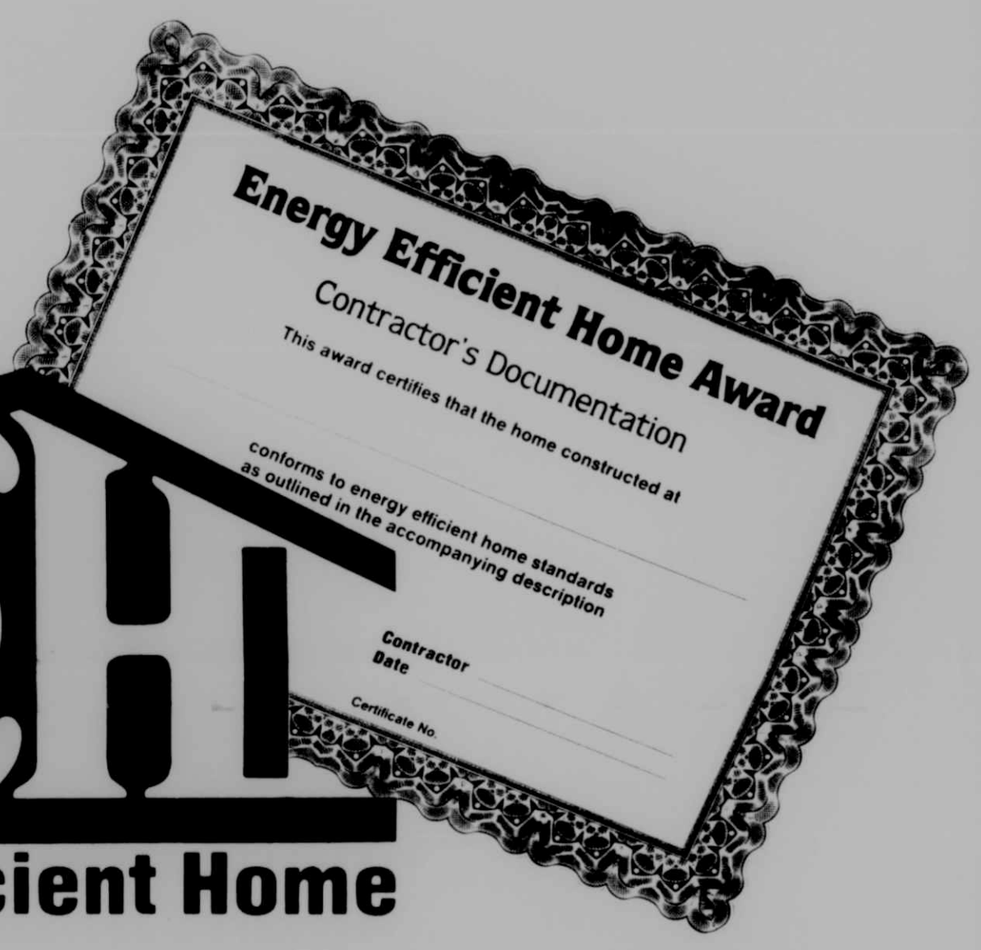

What's So Special About An Energy Efficient Home?
Plenty!
**Plenty of savings--plenty of comfort!**
The big difference is insulation and proper thermal treatment of the entire building. Energy Efficient Home recommendations include:
- ***R-30 insulation over ceilings**
- ***R-18 insulation in walls**
- ***R-19 insulation under floors**
- **Double glass or storm windows**
- **Storm doors**
- **Insulated ducts and heating pipes**
- **Weather stripping and caulking**
- **Properly sized heating and air conditioning equipment for maximum efficiency**

The Energy Efficient Home . . . contractor certified for quality and value . . . worth more when you buy or build it, worth more when you sell. Energy Efficient Homes may be eligible for favorable financing. For more details, contact your nearby Potomac Edison office or your local home builder. Ask how your new home can qualify for the EEH Award certificate.
**R - The higher the R, the better the insulation.*
At Potomac Edison We're CUSTOMER-CONNECTED
Potomac Edison
Part of the Allegheny Power System

**CRITES TERRA ALTA LIVESTOCK MARKET, INC.**

Sale of Friday, August 14.

Baby Calves by cwt., 53.00 to 85.00; Baby Calves by hd., 44.00 to 59.00.

Veal Calves by cwt., 50.00 to 92.00.

Lambs, 39.00 to 73.75.

Ewes & Lambs by cwt., 20.00 to 24.50.

Sheep by cwt., 20.50 to 57.50.

Pigs, 14.00 to 28.00.

Hogs, 57.00.

Sows, 45.50 to 48.75.

Male Hogs, 33.00 to 34.00.

Steers 300-600, 32.00 to 82.00.

Steers 600-up, 48.00 to 69.00.

Heifers 300-600, 50.00 to 66.00.

Heifers 600-up, 15.00 to 64.00.

Good Cows by cwt., 27.00 to 49.00.

Bulls by cwt., 32.00 to 60.00.

Goats, 25.00 to 60.50.

Hay per bale, .66 to 1.14.

**FRIEND'S STOCKYARD, INC.**

Market report for August 17.

Stock Bulls & Steers (200 to 400 lbs.), 65.00 to 93.00.

Stock Heifers, 58.00 to 71.00.

Slaughter Steers: Good to Choice, 59.00 to 64.00; Medium to Good, 55.00 to 58.00; Common to Medium, 51.00 to 54.00.

Holstein Steers: Heavy, 52.00 to 57.00; Light, 48.00 to 53.00.

Slaughter Heifers: Good to Choice, 58.00 to 61.50; Medium to Good, 54.00 to 57.00.

Bulls: Heavy, 52.00 to 55.00; Light, 48.00 to 53.75.

Cows: Utility (Holstein) 42.00 to 46.75; Canners, 36.00 to 45.00; Commercial to Good, 36.00 to 44.00; Cull Cows, 32.00 to 38.00.

Veals: Good to Choice, 80.00 to 89.00; Medium to Good, 70.00 to 79.00; Bob Calves, 60.00 to 80.00.

Bull Calves return to farm (100 to 120 lbs.), 90.00 to 136.00.

Hogs: Top Quality, 59.00 to 62.00; Heavy, 55.00 to 57.00; Light, 52.00 to 56.00.

Sows, 42.00 to 44.75.

Male Hogs, 32.00 to 35.00.

Lambs, 70.00 to 74.50.

Eggs: Large, .47 to .59; Medium, .35 to .40; Small, .29 per dozen.

JUDGING MARKET LAMBS — Ken Shifflet of Frederick is pictured above (center) judging the 4-H/FFA market lambs raised by the youth to be sold at the Livestock Sale Saturday night at the Garrett County Fair. Complete results of that sale can be found elsewhere in today's issue of The Republican.

## Ag Land Program Celebrates Tenth Anniversary

The Maryland Agricultural Land Preservation Foundation celebrated its tenth anniversary on July 1. The legislative intent of the law which created the program on July 1, 1977, was to preserve agricultural land and woodland in order to provide sources of agriculture products within the state for its citizens, to control urban expansion and provide open space land.

"The Maryland Agricultural Land Preservation Program, through the establishment of agricultural preservation districts and the purchase of permanent development rights easements, has been doing just that and at a level that serves as an award-winning model for the nation," said Anne C. Seiling, MDA's information director.

Afer qualifying, according to basic criteria for size and productivity, and approval by county government and the foundation, a landowner may establish an agricultural preservation district. An agreement is recorded in the county land records in which the property is restricted from residential, commercial or industrial development for at least five years. Fiscal Year 1987 was the program's most successful year in the creation of new districts, having added 153 farms covering over 21,500 acres. The total number of districts in the program now exceeds 1,000, protecting over 147,000 areas of prime farmland.

Once in a district, a landowner may offer to sell his development rights to the foundation and impose a perpetual restriction on residential, commercial and industrial use of the property. Again, FY'87 proved to be the program's most successful year as 88 landowners accepted offers totalling $9.4 million to permanently protect over 12,500 acres.

Over the last eight funded years of the program, development rights easements on over 60,000 acres have been purchased for $49 million. In October, 1986, the foundation presented with a national award for agricultural conservation by the American Farmland Trust and was acknowledged as managing "the most innovative and successful program in the United States."

Foundation policies are developed by an 11-member board of trustees made up of state officials, representatives of Maryland's agricultural community, and five active farmers. Led by Chairman William Guy, a farmer from Salisbury in Wicomico County, the trustees are: Vice Chairman Leonard Lowry, T. Allan Stradley, representing the Agricultural Commission, Constance Lieder, Secretary of the Department of State Planning; Donald Dell representing the Maryland Farm Bureau; Donald Stirn representing the Maryland State Grange; and Erna Chapman, William Dixon and W. Max Buckel.

Gerald F. Talbert, executive director of the foundation, heads a staff of four and coordinates with a statewide network of 23 county program administrators to promote and administer this outstanding land preservation program.

Subscribe to The Republican


RINGER GAS MART
A Division of Reserve Petroleum
2 miles south of Oakland on Rt. 219
★ GASOLINE ★ DIESEL
★ PROPANE FOR RV's & BARBECUE GRILLS
★ VIDEO RENTAL ★ BEER ★ WINE
WINE ON ICE
★ FRESH FRUIT AND VEGETABLES
OPEN 7 DAYS A WEEK!
Mon.-Sat., 6 a.m. - 9 p.m.
Sun., 10 a.m. - 6 p.m.
S&H GREEN STAMPS

Now In Stock
HISTORY OF THE BROWNING & McMULLEN FAMILIES IN GARRETT COUNTY
By Charles E. Hoye
Local History Publications
Back-Dated Magazines
Used Books Bought & Sold
Appalachian Book Shop
2nd & Oak Streets
Oakland, Md. 21550
334-4334

Jaycee's Seafood is Coming to Downtown Cumberland!
Saturday and Sunday 11-6

WELCOME · FRIENDS
Country Charm
GIFTS
CRAFTS
CANDIES

Your visit to the Laurel Highlands will be complete with a stop at Country Charm. This quaint gift shop allows you to step back in time and enjoy the pleasures only "country" can offer. Country gifts abound throughout, from the hard to find country toys to silk flower arrangements in authentic antique containers.

Decorate your home the way Grandma did with:
•Dried Flowers
•Handmade Pillows
•Painted Plaques and messages
•Decorative hoops, wreaths, hats and baskets

HOURS:
June thru August
Wed. thru Sun. & Holidays 10 to 5 p.m.
September thru November
Sat., Sun. & Holidays 10 to 5 p.m.
Closed Dec. thru March & Thanksgiving Day

Country Charm
Farmington, PA 15437
(412) 329-5909
Rt. 40—¼ mile west of Fort Necessity

R.J.'s AUTO MALL
316 Pennington St. 334-4988

INDOOR SHOWROOM

| | | |
|---|---|---|
| 1985 | Dodge 600 ES Turbo convertible | $11,900 |
| 1985 | Toyota Tercel, 4WD, AT, AC | $7,995 |
| 1984 | Oldsmobile Cutlass Supreme, AT | $5,495 |
| 1983 | Mitsubishi Starion, 5-sp., air, loaded | $6,495 |
| 1982 | Mazda GL, 4-sp., FWD | $1,995 |
| 1982 | Datsun B-210, 2-dr., 5-sp., sun roof | $1,895 |
| 1981 | Ford Escort Station Wagon, AS IS | $1,295 |
| 1981 | Oldsmobile Omega, 4-dr., AT, AC | $2,495 |
| 1981 | VW Scirocco, 5-sp., AC | $2,500 |
| 1980 | Mercury Monarch, V8, AT, AS IS | $995 |
| 1980 | Subaru Station Wagon, 2WD | $1,295 |
| 1980 | Subaru Station Wagon, AS IS | $995 |
| 1979 | Toyota Corolla Station Wagon, 5-sp. | $1,995 |

TRUCKS

| | | |
|---|---|---|
| 1987 | Toyota, 2WD, 4-sp., sharp | $7,200 |
| 1985 | Toyota, extra cab, 2V SOLD | $6,500 |
| 1985 | Toyota, 4x4, 5-sp. | $7,995 |
| 1984 | Ford 4x4, AT, AC, loaded SOLD | $6,995 |
| 1982 | Datsun King Cab, 4x4, 5-sp. | $5,700 |
| 1982 | Toyota 4x4, 5-sp. with cap Reduced | $5,495 |
| 1979 | Ford Bronco | $3,495 |
| 1978 | Dodge 4WD, ½-T. pickup truck, 4-sp. | $2,500 |
| 1971 | Chev. ¾-T., 4WD, AS IS | $1,295 |

Open haus.
CUMBERLAND VALLEY MOTORS
Friday, August 21 9-9 Saturday, August 22 9-5!
There's a party going on now and you're invited. We're celebrating the grand opening of our new haus.
Bring your family. Bring your friends. We'd like them all to meet our family: the complete lineup of German-engineered Volkswagens.
And even after the celebration ends, you'll find that the great deals and service you expect from Volkswagen won't. That's a haus rule.
Come by soon. We'll welcome you with open arms.
Rt. 36 Corriganville Road
Motor City
N
National Highway At The Narrows
VOLKSWAGEN
The New Cumberland Valley Motors
Route 36 Motor City Cumberland MD 724-6310

BUY SMART AT WAREHOUSE PRICES.
FROZEN FOOD SALE
HIGH QUALITY, LOW PRICE, GUARANTEED BY AGWAY
SUNBRIGHT 100% PURE ORANGE JUICE CONCENTRATE
24-12 OZ. $18.98 PER CASE SOLD IN CASE LOTS ONLY
79¢ 12 OZ. CAN

| Qty. | Description | Wt. | Unit Price | Case Price | Total |
|---|---|---|---|---|---|
| | FRUITS & BERRIES | | | | |
| | St. Northern Spy Apples, IQF | 10 lbs. | $.85/lb. | $8.49 | |
| | Berry Variety Pack | 3/2.5 lbs. | 2.33/lb. | 17.49 | |
| | Marion Blackberries, IQF | 5 lbs. | 2.00/lb. | 9.99 | |
| THIS WK BACK | Black Raspberries, IQF | 5 lbs. | 2.40/lb. | 11.99 | |
| | Cultivated Blueberries, IQF | 10 lbs. | 1.25/lb. | $12.49 | |
| | Maine Wild Blueberries, IQF | 5 lbs. | 1.80/lb. | 8.99 | |
| | Dark Sweet Cherries, IQF | 5 lbs. | 1.60/lb. | 7.99 | |
| | Red Tart Cherries w/sugar | 30 lbs. | .83/lb. | 24.99 | |
| | Red Tart Cherries, IQF | 5 lbs. | 1.40/lb. | 6.99 | |
| | Mixed Fruit, IQF | 10 lbs. | 1.25/lb. | 12.49 | |
| | Flavorland's Northwest Fruit Medley, IQF | 8/1 lb. | 1.94/lb. | 15.49 | |
| | Sliced Peaches, IQF | 5 lbs. | 1.40/lb. | 6.99 | |
| | Hawaii's Finest Pineapple Chunks, IQF | 2/5 lbs. | 1.30/lb. | 12.98 | |
| | Red Raspberries, IQF | 5 lbs. | 2.20/lb. | 10.98 | |
| | Lg. Whole Strawberries, IQF | 10 lbs. | 1.65/lb. | 16.49 | |
| | Sliced Strawberries w/sugar | 30 lbs. | 1.10/lb. | 32.99 | |
| | Sliced Strawberries w/sugar | 6/5 lbs. | 1.46/lb. | 9.49 | |
| | JUICES | | | | |
| | Apple Juice Concentrate | 24-12 oz. | $.79/can | $18.98 | |
| | Welch's Cranberry Juice Cocktail Concentrate | 24-12 oz. | 1.37/can | 32.98 | |
| | FLORIDA Sunbright* 100% Pure Grapefruit Juice Conc. | 24-12 oz. | .96/can | 22.99 | |
| | Grape Juice Concentrate | 24-12 oz. | .75/can | 17.98 | |
| | Sunbright* Lemonade Conc. | 24-12 oz. | .62/can | 14.98 | |
| | Sunbright* Orange Juice Concentrate | 24-6 oz. | .62/can | 14.99 | |
| 79¢ PER 12 OZ. CAN | SUNBRIGHT* ORANGE JUICE CONCENTRATE | 24-12 oz. | .79/can | 18.98 | |
| NEW | Dole PINEAPPLE JUICE CONCENTRATE | 24-12 oz. | 1.12/can | 26.98 | |
| NEW | Dole DOLE PINEAPPLE ORANGE JUICE CONCENTRATE | 24-12 oz. | 1.12/can | 26.98 | |
| | ENTREES | | | | |
| | Armour's Traditional American Selection | 8 ct. 5 lbs. | $2.87 ea. | $22.99 | |
| | Armour's Classic Italian Selection | 8 ct. 5½ lbs. | 2.87 ea. | 22.99 | |
| | Armour's International Beef Selection | 8 ct. 5 lbs. | 2.87 ea. | 22.99 | |
| NEW | Armour's Oriental Beef & Broccoli Entree | 6 ct. 4½ lbs. | 3.50 ea. | 20.99 | |
| NEW | Armour's Oriental Beef & Peppers Entree | 6 ct. 4½ lbs. | 3.50 ea. | 20.99 | |
| | Better Baked's Olde World Pasta Selection | 3 trays 7.5 lbs. | .71/avg. | 19.98 | |

| Qty. | Description | Wt. | Unit Price | Case Price | Total |
|---|---|---|---|---|---|
| NEW | Little Charlie's Pizza Supreme | 24 ct. 6 oz. | 1.00 ea. | 23.98 | |
| NEW | Little Charlie's Pepperoni Pizza | 24 ct. 6 oz. | 1.00 ea. | 23.98 | |
| | DELUXE VEGETABLES | | | | |
| NEW | Whole Green Beans | 6/2 lb. | 1.08/lb. | 12.99 | |
| NEW | Broccoli Florets | 6/2 lb. | 1.50/lb. | 17.99 | |
| | Baby Whole Carrots | 12/2 lb. | .92/lb. | 21.99 | |
| | Crisp & Sweet Corn | 4/2 lb. | .83/lb. | 14.99 | |
| NEW | Chinese Pea Pods (Snow Peas) | 3/2 lb. | 2.33/lb. | 13.99 | |
| NEW | Petite Peas | 6/2 lb. | 1.08/lb. | 12.99 | |
| | GARDEN VEGETABLES | | | | |
| | Asparagus Cuts & Tips, IQF | 10 lbs. | $1.80/lb. | $17.99 | |
| | Cut Green Beans | 12/2.5 lb. | .62/lb. | 18.49 | |
| | Baby Lima Beans | 12/2.5 lb. | .77/lb. | 22.99 | |
| | Fordhook Lima Beans | 12/2.5 lb. | 1.27/lb. | 18.98 | |
| | Broccoli Cuts | 12/2 lb. | .75/lb. | 17.99 | |
| | Broccoli Spears | 12/2 lb. | .83/lb. | 19.99 | |
| | Broccoli Spears, Cauliflower Pack, six 2 lb. pkgs. of each | 12/2 lb. | .92/lb. | 21.99 | |
| | Brussels Sprouts | 12/2 lb. | .90/lb. | 21.49 | |
| | Cauliflower | 12/2 lb. | .92/lb. | 21.99 | |
| | Whole Kernel Corn | 12/2.5 lb. | .67/lb. | 19.98 | |
| | Fancy Sliced Mushrooms, IQF | 2/5 lb. | 1.50/lb. | 14.99 | |
| | Garden Peas | 12/2.5 lb. | .62/lb. | 18.49 | |
| | Mixed Vegetables | 12/2.5 lb. | .67/lb. | 19.99 | |
| | Vegetable Variety Pack | 12/2 lb. | .83/lb. | 19.99 | |
| | Blended Veg. Variety Pack | 9/2 lb. | 1.05/lb. | 18.98 | |
| | HEAT 'N SERVE SPECIALTY ITEMS | | | | |
| | McCain's Super Chips | 12/32 oz. | 1.00/lb. | $14.98 | |
| | McCain's French Fries | 12/2 lb. | .62/lb. | 14.98 | |
| | McCain's Shoestring Fries | 12/32 oz. | .87/lb. | 12.98 | |
| | McCain's Potato Puffs | 12/2 lb. | .65/lb. | 15.49 | |
| | Penobscot Potato Skins | 12/12 oz. | .92/box | 10.98 | |
| | Breaded Onion Rings | 12/1 lb. | 1.17/lb. | 13.98 | |
| | Pizza Slices, Cheese | 60/3 oz. | .27/ea. | 15.98 | |
| | French Bread Pizza Boats | 24/5 oz. | .62/ea. | 14.98 | |
| | Soft Pretzels | 30/2½ oz. | .16/ea. | 7.99 | |
| | DESSERT & BREAKFAST ITEMS | | | | |
| | Lenders Plain Bagels | 12/12 oz. | $.92/pkg. | $10.99 | |
| | Thomas' English Muffins | 12/12 pk. | 1.92/pkg. | 22.98 | |
| | Sara Lee Pound Cake | 8/12 oz. | 2.12/ea. | 16.98 | |
| | Sara Lee Blueberry Muffins | 24/4 oz. | .67/ea. | 15.98 | |
| | Chocolate Rocky Cookie Dough | 1/3 lb. | 2.33/lb. | 13.98 | |
| | Chocolate Rocky Assorted Cookies | 3/2 lbs. | 3.12/lb. | 9.98 | |
| | Total Units | | Grand Total | $ | |

ORDER TODAY FOR CASE LOT SAVINGS.
Just mark your choices on the list above. Convenient Individually Quick Frozen items, marked IQF, pour easily for use or repackaging without thawing. In the event of unforeseen damage to crops or other causes beyond Agway control, quantities and prices are subject to change.

Name
Number & Street
City, Town State Zip
Phone Home Office Phone Work

ADVANCE ORDER ONLY! ORDER BY Sat., Sept. 26 PICK UP ON Tues., Oct. 13

Grantsville Feed & Supply 826-8343
Oakland Agway 8th Street 334-3444

AGWAY Your Country Values Store

# Obituaries

**BEULAH H. PLASTERER**

Beulah H. (Alexander) Younkin Plasterer, 77, Kent, Ohio, died July 17 in her home.

Born in Accident, she was a member of the First Christian Church of Stow.

She was preceded in death by her first husband, Kenneth L. Younkin.

Survivors include her husband, W. Miles Plasterer; three sons, Leroy E. Younkin, Tallmadge, Ohio; Nevin W. Younkin, Akron, Ohio; and William D. Younkin, Jackson, Mich.; one daughter, Donna J. Foss, Green Township, Ohio; two brothers, Howard Alexander, Jackson, Mich; and Webb Alexander, Akron; one sister, Hazel Church, Akron; 20 grandchildren and 19 great-grandchildren.

A funeral service was conducted July 20 at the Hopkins Lawver Funeral Home, Akron, with the Rev. Ronald Connerly officiating. Interment was in Hillside Memorial Park.

**KATHRYN A. McCRACKEN**

Mrs. Kathryn A. McCracken, 78, Mesa, Ariz., and formerly of Swanton, died Thursday, August 15, in Garrett County Memorial Hospital, Oakland.

Born in Friendsville, she was a daughter of the late Otto Filsinger and Pearl (Casteel) Filsinger Durst. Her husband, H. Carroll McCracken, preceded her in death.

She was a member of the Methodist Church.

Surviving are two sons, Charles McCracken, Tempe, Ariz.; and Norman McCracken, Mesa; a sister, Mrs. Marie Nicklow, Oakland, and four grandchildren.

Friends were received in the Stewart Funeral Home, Oakland, on Saturday. A service and interment will be held in Mesa.

**MABEL L. POORMAN**

Mabel Louise (Reed) Poorman, 70, Latrobe, Pa. and summer resident of Deep Creek Lake, died Saturday, August 15, in Latrobe Area Hospital.

Born in Latrobe on December 5, 1916, she was the daughter of the late E. Jay And Minnie (Nichols) Reed.

She was a member of the United Presbyterian Church of Latrobe.

Survivors include her husband, James D. Poorman; two daughters, Mrs. Marjorie Buerger, Latrobe; and Mrs. Rebecca Bockrath, Tucson, Ariz.; one brother, Jay Reed, Latrobe; three sisters, Mrs. Helen Fenton and Mrs. Lois Harvey, both of Latrobe; and Mrs. Martha Rinker, Davis, Calif.; and four grandchildren.

Friends were received at the Hartman Funeral Home and a service was conducted Tuesday morning in the United Presbyterian Church. Interment was in the Unity Cemetery, Unity Township, Pa.

**MRS. A. JUNE OTTO**

Mrs. A. June (Bickford) Otto, 66, Baltimore, died Thursday, August 6.

Born in Swanton, June 20, 1921, she was a daughter of the late Peter and Emma (Pritts) Bickford.

She was a member of the Lutheran Church, Rosedale.

Survivors include her husband, Julius H. Otto; two sons, Larry Otto and Terry Otto, Baltimore; four daughters, Mrs. Joan Conway, Mrs. Nancy Marciniak, Mrs. Carol Gegorek and Mrs. Kim Blische, all of Baltimore; four sisters, Mrs. Zelda Blocker, Mich.; Mrs. Fannie Green, Swanton; Mrs. Jenny Otto, Baltimore; and Mrs. Evelyne Linhardt, Ridgeley; 13 grandchildren and two great-grandchildren.

Friends were received at the Philip H. Covach Funeral Home where a service was conducted Monday, August 10.

Interment was in Gardens of Faith Cemetery, Baltimore.


Open 7 Days A Week (301) 826-8210

**Keyser's Ridge Trading Post**

EXXON Route 40 & 219 South (Exit 14 on U.S. 48)

Sporting Goods—Hunting & Fishing License

Guns-Ammo • Fishing • Camping • Live Bait • Archery
Groceries • Clothing • Souvenirs • Ice • Sandwiches

**BEER SALE**

Iron City 12 oz. N/R $6.58 case

Stroh's 15 pk./cans $5.99

Milwaukee's Best 12 oz. cans $6.50 case

Plus Many Unadvertised Specials

K-1 Kerosene Available


## SANG RUN

Mr. and Mrs. Wayne Crumm and Amy, Damascus, returned home Saturday, after spending the past week with his grandparents, Mr. and Mrs. Stephen DeWitt.

Mr. and Mrs. Dennis Mickle and boys, Dover, Dela., returned home Saturday, after spending the past week with his mother, Mrs. Beulah Mickle and other relatives.

Mrs. Debbie Hinebaugh, Deer Park, and Mr. and Mrs. Ralph Friend visited Mr. and Mrs. Milton DeWitt.

Mr. and Mrs. Ray Custer, Detroit; Mr. John Rodenhauser, LaVale, and Mrs. Pauline Railey visited Mrs. Doris Rodeheaver the past week.


**SINCERE THANKS**

We at MURPHY'S 135 AMOCO

In Celebration of Our

**1st ANNIVERSARY**

Would like to thank our customers and friends for their patronage.

Thanks again,
135 AMOCO STATION


## ARMED SERVICES REVIEW

Airman Don A. Bland Jr., son of Emma J. and Don A. Bland, Route 1, Swanton, has graduated from Air Force basic training at Lackland Air Force Base, Texas.

During the six weeks of training, the airman studied the Air Force mission, organization and customs and received special training in human relations.

In addition, airmen who complete basic training earn credits toward an associate degree through the community college of the Air Force.

He is a 1986 graduate of Bruce High School.

U.S. Army Pvt. 1st. Class Christopher S. Bentley, son of Helton and Pamela M. Bentley, Route 1, Oakland, has arrived for duty with the 29th Area Support Group, West Germany.

Bentley, a broadcast journalist with the Media Detachment, received an associate degree in 1986 from Garrett Community College.

## Cumberland Area Jaycees Planning Seafood Festival

The Greater Cumberland Jaycees' 17th annual Seafood Festival is scheduled the weekend of September 19-20 at the Cumberland Fairgrounds.

Monies raised from the festival are used to support local projects, the largest being the annual Back-to-School and Christmas shopping tours for the underprivileged children in the area.

The major fundraiser of the local chapter is expected to attract capacity crowds both days as it has in previous years.

Admission and parking are free and the festival opens each day at noon and continues until 7 p.m. The Cumberland Fairgrounds is located on Route 220, 2.8 miles south of Route 40/48, exit No. 42.

In preparation for this year, Jaycees are planning to supply 125 bushels of crabs, almost a half ton of shrimp, 3,000 pounds of clams, soft-shelled crabs, oysters, 700 gallons of soft drinks, 125 kegs of beer, and plenty of wine coolers. There will also be corn, French fries, hot dogs, ice cream, and funnel cakes.

To complement the food, continuous entertainment will be provided by local bands. Those planning to attend are Smokey River Breakdown, Sierra, Applewood Smoke, Rubicon, Seadogs, and Sue & Krista. Also, the forever-retiring band, the Thunderhill Singers, will be making their first "reunion" appearance since playing at the festival two years ago. Other activities planned are children's rides and activities, arts and crafts, and Bingo. A new addition to this year's agenda is the first annual semi-truck show to be held both days of the event.

Applications are being accepted for both artisans and semi-trucks. Interested individuals should contact Diana Slaider at 722-2665 or write to P.O. Box 1333 Cumberland, MD 21502.

This year's co-chairman are Scott Burleson, past president of the local chapter, and Diana Slaider, past director of the local chapter. For more information, persons may contact them at (301) 722-2665 or write to P.O. Box 1333, Cumberland, MD 21502.


**GRAND OPENING EXTRAVA-GANZA!**

**Friday, August 21 9-9... Saturday, August 22 9-5!**

The new guy in town, Cliff Pulcher, has been busy bringing a great new look to the New Cumberland Valley Motors.

He's finally found the time (from putting happy owners on the road with great Subaru deals) to have a Grand Opening Party.

Friday 9 to 9 and Saturday 9 to 5, Cumberland Valley will be jumping with free food, great entertainment and prize drawings for an RCA Color TV, VCR and microwave from Cumberland Electric.

Come on out, enjoy yourselves, and see why the new Cumberland Valley Motors, is the place to go for all-season Subaru performance and factory authorized service.

SUBARU®
Factory Authorized Sales And Service

The New Cumberland Valley Motors
Route 36 Motor City
Cumberland MD
724-6310


## CRIME SOLVERS

This week Crime Solvers is seeking information leading to the arrest of the person or persons responsible for a breaking and entering and theft that occurred at a private residence in Mtn. Lake Park.

The garage was entered there and an aluminum manifold, a Ford four-speed transmission, a Holley carburetor, motor oil, transmission fluid and several other miscellaneous items were taken.

All leads in this case have been exhausted, and Crime Solvers is seeking your help. Anyone with information is eligible for a cash reward of up to $1000. The caller does not have to appear in court and will remain anonymous. All information is kept confidential, and may be given by calling 334-1975.

Try Our Want Ads. They Pay.

## PUBLIC NOTICES

**DEBT NOTICE**

We will not be responsible for any debts other than those contracted by ourselves as of August 20, 1987.

Burton and Julia Rhodes
Deer Park, MD

—Adv. 25-3t.

**NOTICE OF APPOINTMENT AND NOTICE TO CREDITORS AND NOTICE TO UNKNOWN HEIRS**

TO ALL PERSONS INTERESTED IN THE ESTATE OF **LILLIAN OLIVET CHISHOLM**

This is to give notice that the undersigned, First United National Bank & Trust whose address is 19 South Second Street, Oakland, Maryland 21550 was, on August 4, 1987 appointed personal representative of the estate of Lillian Olivet Chisholm who died on July 31, 1987, with a will.

Notice is also given to unknown heirs at law and to heirs whose whereabouts are unknown to cause their appearance to be entered in this proceeding.

All persons having any objection to the appointment (or to the probate of the decedent's will) shall file the same with the Register of Wills for Garrett County, on or before the 4th day of February, 1988.

All persons having claims against the decedent must present their claims to the undersigned or with the Register of Wills Office, with a copy to the undersigned personal representative, on or before the 4th day of February, 1988.

Any claim not filed on or before that date, or any extension provided by law, is unenforceable thereafter.

Shirley E. Fitzwater
Assistant Trust Officer
Joseph DiSimone
Register of Wills

True Test Copy
Date of first publication:
August 20, 1987
—Adv. 25-3t.

**DEBT NOTICE**

I will not be responsible for any debts other than those contracted by myself as of August 20, 1987.

Raymond A. Ferguson Jr.
Route 3, Box 2421
Deer Park, MD 21550

—Adv. 25-3t.*

**DEPARTMENT OF THE ENVIRONMENT WASTE MANAGEMENT ADMINISTRATION**

**NOTICE**

**Of Applications Received For State Discharge Permits.**

The Waste Management Administration (WMA) is presently reviewing the applications for State Discharge Permits listed below. Upon completion of these reviews, WMA will conduct a public hearing concerning its tentative decision on each application. A notice of each public hearing will appear in an area newspaper at least 30 days prior to the hearing date(s).

Requests for information concerning applications being reviewed by the WMA should be mailed to the Industrial Waste Division at the above address. Telephone inquiries should be directed to (301) 225-5678.

**GARRETT COUNTY**

**88-DP-1748**: Allegheny Mining Corporation, P.O. Box 232, Mount Storm, West Virginia, 26739; (received July 30, 1987); to renew a permit to discharge about 11,782 gallons per day of surface runoff from a surface coal mine located on Steyer Mine Road, Deer Park, Maryland 21550. Discharge is to Lostland Run.

—Adv. 25-1t.

**STATE OF MARYLAND DEPARTMENT OF THE ENVIRONMENT WASTE MANAGEMENT ADMINISTRATION**

**PUBLIC HEARING**

**On an Application for a State Discharge Permit.**

**PUBLIC NOTICE NO.: MD 2374**

**ISSUE DATE: August 20, 1987**

The Waste Management Administration (WMA) has made a tentative determination on an application for a State Discharge Permit listed below & has scheduled a public hearing as indicated. Persons who wish to present information about this tentative determination may speak at the hearing and/or submit a written statement to the WMA no later than five days following the hearing. All comments will be considered in OEP's final decision concerning this application.

Any person who feels adversely affected by the following tentative determination and wishes to contest the determination may request that contested issues be adjudicated. Each request must be in writing to the address given below, must contain the name, address, telephone number of the requesting person; the specific rights, duties or privileges of the individual which are adversely affectd by the tentative decision, the name of the other party whom the requester represents, the issues proposed for adjudication, and must be received by WMA before the close of the hearing record. The secretary for the Department of the Environment will decide whether a request presents valid issues for adjudication, notify all parties of his decision, and may schedule a pre-hearing conference.

Significantly altered determinations would initiate further opportunity for adjudication.

All information concerning permit applications and tentative determinations is on file at the Department of the Environment (201 West Preston Street, Baltimore, Maryland 21201) and may be inspected Monday through Friday between 8:30 a.m. and 4:30 p.m. Facilities for obtaining copies at a reasonable cost will be available.

Written requests for information or adjudication may be addressed to Mr. Ronald Nelson, Director, Waste Management Administration for Industrial Discharge Permits. Telephone requests should be made to Ms. Gail Castleman at (301) 225-5649.

The Department will provide an interpreter for the deaf or hearing impaired persons provided that a timely request is made for such service.

A public hearing on the following tentative decision will be held:

**Monday, September 28, 1987**
**At 11:00 a.m.**

Maryland Bureau Mines
**69 Hill Street**
**Frostburg, MD 21532**
**GARRETT COUNTY**

**Discharge Permit Renewal Application No. 87-DP-0557 (NPDES MD0024163): Yoders Incorporated,** P.O. Box 248, Grantsville, MD 21536, operates a slaughtering and meat processing plant ½ mile north of Grantsville along MD Route 669. The discharges consist of approximately 23,000 gallons per day of treated process and sanitary wastewater, filter backwash, and boiler blowdown which flow into Slaubaugh Run and an unnamed tributary of the Casselman River. (Basin Code No. 05.02.02.04, Stream Class I).

**Tentative Decision:** Reissue permit. Outfalls shall have limitations on BOD, TSS, oil and grease, fecal coliform, total residual chlorine and pH. These limitations are chosen to protect the quality of the waters of the State.

—Adv. 25-1t.

**UNITED STATES OF AMERICA FEDERAL ENERGY REGULATORY COMMISSION**

**Notice of Application Filed with the Commission.**

**(August 10, 1987)**

**Take notice that the following hydroelectric application has been filed with the Federal Energy Regulatory Commission and is available for public inspection:**

a. Type of Application: Amendment of License
b. Project No.: 2370-014
c. Date Filed: July 7, 1987
d. Applicant: Pennsylvania Electric Company
e. Name of Project: Deep Creek Project
f. Location:
On Deep Creek near the Village of Oakland, Garrett County, Maryland
g. Filed Pursuant to: Federal Power Act, 16 U.S.C. §§791(a) - 825(r)
h. Applicant Contact:
Mr. William J. Madden Jr.
Bishop, Liberman, Cook, Purcell, Reynolds
1200 17th Street, NW
Washington, D.C. 20036
(202) 857-9800
i. FERC Contact:
Michael Dees - (202) 376-9830
j. Comment Date: September 18, 1987
k. Description of Project: The proposed amendment to Pennsylvania Electric Company's existing licensed Project No. 2370 would consist of authorization to issue boat docking permits in excess of the number for which the licensee is authorized by article 35 of its license for the Deep Creek Project. Authority to issue the following boat dock permits at the Villages of Wisp has been requested: two common dock facilities each containing 30 slips, ten shared dock facilities each containing two slips for use by single families, and two storage racks each containing space for 15 small boats.
l. This notice also consists of the following standard paragraphs: B, C, and D2.

B. **Comments, Protests, or Motions to Intervene** — Anyone may submit comments, a protest, or a motion to intervene in accordance with the requirements of the Rules of Practice and Procedure, 18 C.F.R. §§385.210, .211, .214. In determining the appropriate action to take, the Commission will consider all protests or other comments filed, but only those who file a motion to intervene in accordance with the Commission's Rules may become a party to the proceeding. Any comments, protests, or motions to intervene must be received on or before the specified comment date for the particular application.

C. **Filing and Service of responsive Documents** — Any filings must bear in all capital letters the title "COMMENTS," "RECOMMENDATIONS FOR TERMS AND CONDITIONS," "NOTICE OF INTENT TO FILE COMPETING APPLICATION," "COMPETING APPLICATION," "PROTEST" or "MOTION TO INTERVENE," as applicable, and the Project Number of the particular application to which the filing is in response. Any of the above named documents must be filed by providing the original and the number of copies required by the Commission's regulations to: Kenneth F. Plumb, Secretary, Federal Energy Regulatory Commission, 825 North Capitol Street, N.E., Washington, D.C. 20426. An additional copy must be sent to: Mr. Fred E. Springer, Director, Division of Project Management, Federal Energy Regulatory Commission, Room 203-RB, at the above address. A copy of any notice of intent, competing application or motion to intervene must also be served upon each representative of the Applicant specified in the particular application.

D2. **Agency Comments** — Federal, State, and local agencies are invited to file comments on the described application. (A copy of the application may be obtained by agencies directly from the Applicant). If an agency does not file comments within the time specified for filing comments, it will be presumed to have no comments. One copy of an agency's comments must also be sent to the Applicant's representatives.

Kenneth F. Plumb
Secretary

—Adv. 25-1t.

**PUBLIC NOTICE**

The Deep Creek Watershed Board of Zoning Appeals will conduct a public hearing on September 3, 1987 at 7:30 p.m. in the Old Grand Jury Room (Third Floor, Courthouse, Oakland, MD). The Board will review applications on the following docketed cases:

1) Docket VR-163: an application made by Mr. Richard Riehl for a Variance from the terms of the Zoning Ordinance as it affects the rear yard set-

Continued on Page C-16

## PUBLIC NOTICES

Continued from Page C-15

back requirement for residences. Mr. Riehl is requesting the Variance to allow construction of a residence to within 10 feet of the Penelec Line on his property in the Sandy Beach Development (Zoned LR).

2) Docket VR-164: an application made by Mr. Bob Plummer for a Variance from the terms of the Zoning Ordinance as it affects the rear yard set-back requirement for residences. Mr. Plummer is requesting the Variance to allow construction of an addition to his residence which would extend up to the Penelec line. The property is located on Thousand Acres (Zoned LR).

3) Docket VR-165: an application made by Mr. Mervin Bernard for Variances from the terms of the Zoning Ordinance as it affects the minimum lot size and lot width requirements for single family building lots. Mr. Bernard is requesting the Variance to allow the establishment and use of a .7192 acre lot having a width of approximately 130 feet. The property is located on Rock Lodge Road (Zoned LR).

4) Docket VR-166: an application made by Mr. Phillip W. Isensee for a Variance from the terms of the Zoning Ordinance as it affects the rear yard set-back requirement for residences. Mr. Isensee is requesting a Variance to allow construction of a residence which would extend to within 21 feet of the Penelec Line on his property located in the Blakeslee Development (Zoned LR).

5) Dockets VR-167 & SE-165: an application made by Bill's Marine Service, Inc. for a Special Exception permit to allow the expansion of the marina by constructing a boat storage building. The applicant is also requesting Variances from the front and rear set-back requirements to allow the building to extend to within 20 feet of the rear property line and to within 36 feet of the front line. The property is located on Harvey's Peninsula Road. Mr. Sisler also requests approval to allow the construction of a fiberglass workshop building as a part of the Special Exception request. (Zoned LR)

6) Docket VR-168: an application made by Mr. Raymond Ferguson for Variances from the terms of the Zoning Ordinance as it affects the minimum lot size and lot width requirements for single family building lots. The aplicant is requesting the Variances to allow the establishment and use of three lots which are less than one acre and two of which are 100 feet wide. The property is located on White Oak Drive on Harvey's Peninsula (Zoned LR).

7) Docket VR-169: an application made by Mr. Bryan Hondru for a Variance from the terms of the Zoning Ordinance as it affects the rear yard set-back requirement for residences. The request is being made to allow the construction of a residence which would extend to within 15 feet of the Penelec line on Mr. Hondru's property located in the Blakeslee Development (Zoned LR).

8) Docket VR-170: an application made by Mr. Hamish Osborne for Variances from the terms of the Zoning Ordinance as it affects the rear and side yard set-back requirements for residences. The request is being made to allow the construction of a residence which would extend up to the Penelec line on both the rear and side property lines. The property is located in the Blakeslee Development (Zoned LR).

9) Docket VR-171: an application made by Mr. Edward Meyers for a Variance from the terms of the Zoning Ordinance as it affects the rear yard set-back requirement for residences. The request is being made to allow the construction of an addition to the residence on the property which would extend to within 32 feet of the Penelec Line. The property is located on Pergin Farm Road (Zoned LR).

10 Docket SE-166: an application made by Mr. Mike Fratz for a Special Exception permit to allow the placement of a mobile home on his property located on Sang Run Road (Zoned TR).

John E. Nelson
Planning and
Zoning Director

—Adv. 25-2t.

## PUBLIC NOTICES

### ANNOUNCEMENT
### PUBLIC HEARING

**State of Maryland Department of Human Resources, Maryland Energy Assistance Program Low-Income Home Energy Assistance Program, Program Year October 5, 1987-September 30, 1988.**

The purpose of the Low-Income Home Energy Assistance Act is to provide assistance to eligible households to offset the rising costs of home energy that are excessive in relation to household income. Funds provided under the Act are administered by the State through the Maryland Energy Assistance Program.

Public Hearings for citizen participation in program procedures have been scheduled at the following location:

**MARYLAND ENERGY ASSISTANCE PROGRAM**
**Regional Public Hearings/-Client Focus Group Meetings For FY '88 START-UP:**

**August 24, 1987**
**Allegany County HRDC**
**New Addition Building**
**19 Frederick Street**
**Cumberland, Maryland**
**7:00 - 9:00 p.m.**

Copies of the Maryland Energy Assistance Program Summary will be available for public review and comment. Included in the summary are program eligibility requirements, application and procedures and other details regarding program operations.

The program summary may be obtained at the following location:

**Allegany County**
**Human Resources**
**Development Commission**
**19 Frederick Street**
**Cumberland, Maryland 21502**
**Contact: Patricia Malloy**

The program will be subject to on-going evaluation and revision throughout the program year, therefore, written public comments regarding program procedures are welcome on or before September 18, 1987. Written comments are to be submitted to:

**Shirley E. Marcus,**
**Director**
**Maryland Energy**
**Assistance Program**
**5th Floor - Room 521**
**1123 N. Eutaw Street**
**Baltimore, Maryland 21201**

—Adv. 25-1t.

### NOTICE

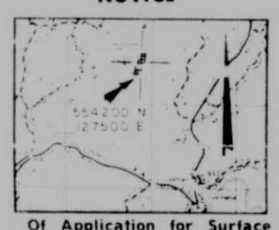


**Of Application for Surface Mine Permit.**

Notice is hereby given that Buffalo Coal Company, Inc., P.O. Box 282, Bayard, West Virginia 26707, in compliance with Maryland's Federally approved Strip Mine Control and Reclamation Program, has submitted an application for a surface mine operation located near Gorman, Maryland.

The proposed operation occupies a 13 acre tract on the north side of Nydegger Run, 3.1 miles northwest of Gorman in Election District 8 and 16, Garrett County, N: 554,200, E: 127,500. Access to the site will be from Oak Grove Road, 2.4 miles south of the intersection with Maryland Route 560.

Surface of the area to be mined is owned by Sky Valley, Inc, Oakland, Maryland and William Wildesen, Gorman, Maryland. The mineral is owned by Carl DelSignore Estate, Bayard, West Virginia and Fred A. & R. Thomas Thayer, Oakland, Maryland.

The permit area can be located on the U.S. Geologic Survey Gorman-Table Rock, 7.5 minute quadrangles the boundaries being as shown on the attached sketch.

Questions concerning the application may be directed to Robert L. Dugan Jr., at Western Maryland Associates, P.O. Box 510, McHenry, MD 21541.

A copy of the application will be available for public review at the Garrett SCD Office, Garrett County Courthouse, Oakland, MD 21550 during normal office hours. A public hearing will be held on this application. Written comments, on this application will be received until October 3, 1987 by the Director, Maryland Bureau of Mines, 69 Hill Street, Frostburg, Maryland 21532.
Attention: File No. OPA 87-10

—Adv. 24-4t.

### NOTICE OF APPOINTMENT AND NOTICE TO CREDITORS AND NOTICE TO UNKNOWN HEIRS

TO ALL PERSONS INTERESTED IN THE ESTATE OF
**EFFIE M. GEORG**

This is to give notice that the undersigned, Marlin D. Georg whose address is Route 1, Box 181, Accident, MD 21520 was, on August 4, 1987 appointed personal representative of the estate of Effie M. Georg who died on February 15, 1987, with a will.

Notice is also given to unknown heirs at law and to heirs whose whereabouts are unknown to cause their appearance to be entered in this proceeding.

All persons having any objection to the appointment (or to the probate of the decedent's will) shall file the same with the Register of Wills for Garrett County, on or before the 4th day of February, 1988.

All persons having claims against the decedent must present their claims to the undersigned or with the Register of Wills Office, with a copy to the undersigned personal representative, on or before the 4th day of February 1988.

Any claim not filed on or before that date, or any extension provided by law, is unenforceable thereafter.

Marlin D. Georg
Personal Representative
Joseph DiSimone
Register of Wills

True Test Copy
Date of first publication:
August 6, 1987

—Adv. 23-3t.

### DEBT NOTICE

I will not responsible for any debts other than those contracted by myself as of August 13, 1987.

Michael Shannon
21 E. Pennington Street
Oakland, MD 21550

—Adv. 24-3t.*

### ASSIGNEE'S SALE OF VALUABLE REAL ESTATE

**Sale by Assignee and Attorney named in Mortgage of Valuable Lots consisting of 9600 square feet in the town of Loch Lynn, Garrett County, Maryland, lying on north side of Second Street as improved by a concrete block building with 1565 square feet of working space with concrete and wood floors, service is 220 amps., and all wiring is contained in conduit. Two overhead doors: one 11 ft x 11 ft. and operated by electric, and entrance for tractor trailers.**

UNDER AND BY VIRTUE of the Mortgage Assignment for Purposes of Foreclosure, dated May 21, 1987, as recorded upon the Mortgage Lien Records of Garrett County, Maryland on June 23, 1987, and the Power of Attorney as stipulated in said Mortgage Foreclosure Proceedings, known as Civil Action No. 907 in the Circuit Court for Garrett County, Maryland, the undersigned as Assignee of the Mortgage for Purpose of Foreclosure and as Attorney Named in Mortgage for such purposes, under the powers of sale as stipulated therein, and in accordance with the Laws of Maryland, will sell to the:

**HIGHEST BIDDER AT PUBLIC AUCTION IN THE ROTUNDA OF THE GARRETT COUNTY COURTHOUSE ON THIRD STREET IN THE TOWN OF OAKLAND, MARYLAND ON:**
**Monday, August 31, 1987**
**At 11:00 a.m.**

All of the right, title and interest of Lyle K. Rexrode and Pamela M. Rexrode, his wife, to all of Lot No. 69 and part of Lot No. 68, lying on the North side of Second Street in the Town of Loch Lynn, in Election District No. 16, Garrett County, Maryland, consisting of 9600 square feet of land, together with all improvements thereon, as conveyed and described in that Deed to Lyle K. Rexrode and Pamela M. Rexrode, his wife, by Merle T. Masters, et ux., dated February 24, 1984, and recorded upon the Land Records of Garrett County, Maryland in Liber 443, Folio 845. Land and improvements thereon being sold. The said Assignee and Attorney named in the Mortgage reserves the right to refuse any and all bids thereon.

TERMS OF SALE: Cash, ¼ to be paid on the date of sale and the balance of the purchase price upon ratification of sale by the Circuit Court for Garrett County, Maryland.

Horace P. Whitworth Jr.
Assignee of Mortgage
And Attorney Named in
Mortgage for Purposes
Of Foreclosure
First United
National Bank &
Trust Building
Westernport, Maryland 21562
Telephone: 301-359-9521

—Adv. 24-3t.

### STATE OF MARYLAND DEPARTMENT OF TRANSPORTATION STATE HIGHWAY ADMINISTRATION

### NOTICE TO CONTRACTORS

SEALED BIDS for projects listed below will be received by The State Highway Administration (Secretary's Office) at its Offices, 211 East Madison Street, Baltimore, Maryland 21202 until 12 Noon on the 15th day of September, 1987, at which time and place they will be publicly opened and read. The Maryland Department of Transportation (MDOT) hereby notifies all bidders that in regard to any contract entered into pursuant to this advertisement, minority business enterprises will be afforded full opportunity to submit bids in response to this notice and will not be subjected to discrimination on the basis of race, color, sex or national origin in consideration for an award.

On Federally assisted projects, the bidder's attention is called to the Standard Federal Equal Employment Opportunity Construction Contract Specifications (Executive Order 11246) which is a part of the contract proposal. All of these activities shall be done in accordance with Title VI of the 1964 Civil Rights Act, as amended.

"This procurement is subject to the applicable provisions of Title 18, Subtitle 9 of the State Finance and Procurement Article, covering purchases from South Africa. For any procurement over $100,000, the successful bidder or offeror, at the time of contract award, shall certify that (1) it is not doing business with or in South Africa; or (2) in the conduct of its operations in South Africa, it abides by certain principles regarding equal treatment for races, and the hiring, training and improvement of quality of life for Blacks, Asians and other Non-whites."

**STATE FUNDED PROJECTS**

It is the goal of MDOT that minority business enterprises participate in all State contracts. Each contract will contain a specific participation goal.

**GARRETT COUNTY**
**CONTRACT NO. 476-11-614-88**
**COST OF PLANS: FREE PROJECT**
**CLASSIFICATION-B**

Consists of retracing existing paint lines at various locations on State Highways in the above county.

Bids must be made upon the blank proposal form which, with specifications and plans, will be furnished by the Administration upon application and cash payment noted.

NO REFUND FOR RETURN OF SPECIFICATIONS AND PLANS. Plans may be purchased from the Cashier's Office, 707 N. Calvert Street, Baltimore, Maryland 21203.

In accordance with Article 21 Section 3-504 of the Annotated Code of Maryland, no bid, performance or payment bonds are required for bids less than $50,000.00. However, bids $50,000.00 and above will not be considered unless accompanied by a Certified Check, a Cashier's Check or a Treasurer's Check drawn upon a bank, or a Bid Bond payable to the State of Maryland, or Cash, or Trust Account, or pledge of United States backed Securities or State of Maryland Bonds. Special procedures for submitting cash are outlined in COMAR 21.06.07.

Bid Security shall equal at least 5 percent (5%) of the total amount bid. Also, the successful bidder will be required to supply Payment and Performance Bonds for all Contracts in excess of $50,000.00.

The Administration reserves the right to reject any and all bids.

Hal Kassoff
Administrator

Date: August 4, 1987
ORDER NO. E-7727

—Adv. 24-2t.

### REPOSSESSION SALE

The following described property will be sold at public auction on Saturday, August 22, 1987, at 10:00 a.m. in the Old Pritts Building next to First United National Bank & Trust in Oakland.

**1978 Pontiac Firebird**
**1981 Jeep Truck 4x4**
**1981 Dodge Aries**
**1981 Subaru Brat**
**1981 Pontiac Trans-AM**
**1982 Pontiac Firebird (Salvage: Can Be Seen At Murphy's 135 Amoco).**

The First United National Bank & Trust reserves the right to reject any and all bids. For more information call the Collection Department at 334-9471, extension 215, 216 and 217.

—Adv. 24-2t.

### PUBLIC NOTICE

**Application for Surface Coal Mining General Bond Release.**
**COAL CO. Pine Mountain Coal Co.**
**ADDRESS: Route 1, Box 442, Frostburg, MD 21532**
**TELEPHONE NO. (301) 463-6518**

Has applied for the release of six acres of General Performance Bond on Permit No. SM-85-402 located in Garrett County near Lonaconing, MD. Grid Co-ordinate N: 646,400, E: 233,100 for the amount of 9,000 dollars from a total bond of 12,000 dollars.

The acres were backfilled and planted for pastureland purposes and completed on 6/12/87, in compliance with the regulatory program and the approved permit.

Written comments or objections or a request for an informal conference may be filed with the Bureau of Mines, 69 Hill Street, Frostburg, MD 21532, until Monday, September 28, 1987.

—Adv. 23-4t.

**ROBERT D. WADDELL and GENEVA T. WADDELL**
**Plaintiffs**
**DOROTHEA A. PATTERSON and NANCY J. DEWEY**
**Defendants**

**NO. 746 CIVIL ACTION**

**IN THE CIRCUIT COURT FOR GARRETT COUNTY MARYLAND**

### NOTICE

ORDERED, this 11th day of August, 1987, by the Circuit Court for Garrett County, Maryland, that the sale of the property mentioned in these proceedings made and reported by Linda S. Sherbin and Craig Ingram, Trustees, appointed by Judgment of this Court to make said sale, be RATIFIED AND CONFIRMED unless cause to the contrary thereof be shown on or before the 14th day of September, 1987, provided a copy of this Notice be published in some newspaper in Garrett County, Maryland, once a week for three successive weeks before the 28th day of August, 1987.

The report states the amount of sale to be ONE HUNDRED SIXTY-ONE THOUSAND DOLLARS ($161,000.00).

Clifford C. DeWitt
Clerk

True Copy
Test: Clifford C. DeWitt
Clerk

—Adv. 24-3t.

**LINDA S. SHERBIN, Assignee For the Purpose of Foreclosure**
**Three South Second Street**
**Oakland, Maryland 21550**
**Plaintiff**
vs.
**MICHAEL A. INGLESE and PHYLLIS INGLESE, his wife**
**Route 3, Box 161K**
**Oakland, Maryland 21550**
**Defendants**

**NO. 915 CIVIL ACTION**

**IN THE CIRCUIT COURT FOR GARRETT COUNTY MARYLAND**

### NOTICE

ORDERED, by the Circuit Court for Garrett County, Maryland, this 11th day of August, 1987, that the mortgage foreclosure sale of the property mentioned in these proceedings, made and reported by Linda S. Sherbin, Assignee, be RATIFIED AND CONFIRMED, unless cause to the contrary thereof be shown on or before the 14th day of September, 1987, provided, a copy of this Notice be published in some newspaper printed in Garrett County, Maryland, once in each of three successive weeks, before the 28th day of August, 1987.

The Report states the amount of mortgage sale to be SEVENTY-TWO THOUSAND FIVE HUNDRED TWENTY-THREE DOLLARS AND SIXTY-THREE CENTS ($72,523.63).

Clifford C. DeWitt
Clerk

True Copy
Test: Clifford C. DeWitt
Clerk

—Adv. 24-3t.

### DEBT NOTICE

I will not be responsible for any debts other than those contracted by myself as of August 13, 1987.

Sarah Friend
P.O. Box 732
Oakland, MD

—Adv. 24-3t.*

### NOTICE TO BIDDERS

The Garrett County Board of Education requests bids on coal to be supplied to Dennett Road Elementary School and Northern High School for school year 1987-88.

Specifications may be obtained from Mr. John T. Morris, Assistant Superintendent for Administrative Services, Garrett County Board of Education, 40 South Fourth Street, Oakland, Maryland 21550. Bids will be received until Thursday, August 27, 1987 at 2:00 p.m. when they will be opened.

The Garrett County Board of Education reserves the right to reject any and/or all bids.

By Authority of the
Garrett County
Board of Education
Albert R. Ringer
Acting Superintendent

—Adv. 24-2t.

## Lost and Found

### LOST DOGS

**in Mt. Nebo area, 2 dogs. One black & white, medium size hound w/collar & tags, answers to "Tonya". One black & white small terrier w/collar, answers to "Checkers".**

REWARD

**334-9285 334-8519**

## Garage Sales

**YARD SALE** Friday, August 21, Saturday, August 22, 9-6, at 324 W. Liberty Street, Oakland. Furniture, antique blue and green shag rug, glassware, books, nice clothing, a little bit of everything, all priced to sell quick. —Adv. 25-1t.

### YARD SALE

**Saturday, August 22**
**9 a.m. - 5 p.m.**
**227 W. Liberty St.**

Mostly girls' and women's clothing, in good condition. Household furnishings.

**YARD SALE** Saturday, August 22, 9 a.m.-? Lots of items including glassware, furniture, chairs, clothes for children and adults, many antique items, as is, toys, books and records. Off Rt. 219 on Hoyes Road. —Adv. 25-1t.

**Two-Family**
### YARD SALE

**Thurs., Fri. & Sat.**
**Aug. 20, 21 & 22**
**Paul Hoye Residence**

Toys, Books, Records, Glassware and some Antiques.

**HUGE YARD SALE** At Carlers on Rt. 219, 4 miles north of Oakland. Friday & Saturday, 21 & 22, 9-5. Good selection of fall and back to school clothing, humidifier, vaporizer, toboggan, ski clothing, sewing machine, cedar chest, cherry drop leaf table, antique chair, silverware, drapes, sliding glass patio door, tires, toys, Christmas ornaments, VCR, household items and much more. —Adv. 25-1t.

### GARAGE SALE

**August 26, 27, 28**
**9 a.m. - 5 p.m.**
**116 Oak Hall Drive, across from bowling alley, second house on left.**
**Many items, something for everyone.**
**Come see us!**

**FOUR FAMILY YARD & BAKE SALE** August 21 & 22, 9-5, 107 W. 2nd Avenue, Loch Lynn, lots of children's and adult clothing, fresh baked goods, household items and crafts. —Adv. 25-1t.

## Garage Sales

**YARD SALE** August 21 & 22, 9 a.m. to 1:30 p.m., 8 East Mason Street, Oakland: Table saw, chain saw, movie camera and projector, clothes for all and lots more. —Adv.

**PORCH SALE** August 20-22, 9-5 p.m. Hinton residence, Rt. 219 South to Silver Lake, turn off at "Smallest Church" in 48 states, go one mile straight on gravel road, log home on left.

### YARD & BAKE SALE

**Fri.-Sat., Aug. 21-22**
**9 a.m. - 5 p.m.**
Ben's 135 Plumbing & Heating, Rt. 135
**Rain dates: Aug. 28-29**
**(same location)**
Proceeds to benefit Southern Girls Volleyball.

**FOUR FAMILY GARAGE SALE** August 27, 28 & 29, from 9:00-5:00, 5 miles east of Oakland on Rt. 135, near Yamaha Shop. Watch for signs. Furniture, lamps, chain saw, adult and children's clothing, model trains, toys, books, CB antennas, household items, ceramics and much more.

### INSIDE YARD SALE

**Cee Dee's, Oak St.**
**August 21-22 & September 4,5,6,7**
•Bed •Chairs •Lamps •Shavers •Hair Dryers •Toys •Luggage •55 pc. Pink Dogwood Depression Glass •Sugar Dish & Creamer •Antiques & Much More

**YARD SALE** August 21-22, 8 a.m.-6 p.m. ½ mile off Rt. 42 on Hoyes Sang Run Road.

### YARD SALE

**Saturday, August 22**
**8 a.m. - 6 p.m.**
**307 G Street, Mtn. Lake Park, house beside of El Lobo's Restaurant.**
**Ford Hyd., 16 hp LGT w/mower, 13" B/W TV, AM/FM 8-track stereo, Tiara dishware, household items, clothes, like new - jeans, size 3-5, sweaters, sm.; prom dress, size 5, and a variety of other items.**
**Rain Date: August 29**

**YARD SALE** Compound bow, used living room suite, boys bike, clothing and other miscellaneous items. Thursday, Friday and Saturday, August 20, 21 & 22. Go through underpass in Hutton, 2nd house on right. —Adv. 25-1t.

**YARD SALE** Entrance to Yough Mt. Resort, Saturday, August 22. Rain date August 23, 9-5. —Adv. 25-1t.

**WAIT FOR HUGE YARD SALE** 701 E. Reese Street, Friday and Saturday, August 28 & 29, large assortment of merchandise. —Adv. 25-2t.

### SHORT NOTICE
### DAIRY AUCTION

Due to labor shortage, the undersigned will sell cows at public auction, located five miles northwest of Friendsville, Md. Take Rt. 42 north out of Friendsville, to the Fearer Rd. The farm is located next to Humberson Badger Farm Equipment.

THURSDAY, AUGUST 27, 1987
Beginning At 12:30 P.M.

50 head of good Holstein dairy cows, to freshen throughout year. Pregnancy checked and tested prior to sale.

Not Responsible For Accidents

TERMS: Cash or good check.
HUMBERSON DAIRY, Owner
R.D. 3, Box 175
Bruceton Mills, W.Va.
Ph.: (304) 379-6211
BENDER & MURRAY, Auctioneers
Accident, Md. Salisbury, Pa.
Ph.: (301) 826-8249 Ph.: (814) 662-2816
or (301) 895-3206
Lic. AU-000057-L Lic. AA-001536-L 25-2t

### ROSEDALE AUCTIONS

Rosedale Road, Route 39, between Oakland and Crellin.

SATURDAY, AUGUST 22, 1987
Beginning At 6:30 P.M.

The remainder of two small estates included in this sale.

New clock parts, record players, camera parts, Bur Pee pressure cooker, artist materials, craft materials, books, new hardware for doors and bathroom fixtures. Several dolls, crystal, silver plate, Nippon, etc.

Lamps, TV's, sofas, French Provincial single beds, box springs, mattresses, Empire style round dining room table, Superior master bedroom suite, assorted chairs, paintings, towels, linens, blankets, radios, 50 to 100 box lots, several appliances in working condition, rugs, loads of glassware and dishes. Other items too numerous to mention. Come out and browse.

Not Responsible For Accidents

TERMS: CASH OR APPROVED CHECK.
Refreshments Available
LESTER DEMENT, Auctioneer
Ph.: 334-1117

### PUBLIC SALE

At the residence of Cecil and Una Schaefer, approximately one mile west of Grantsville, Md., along Route 40.

SATURDAY, AUGUST 22, 1987
At 10:00 A.M.

**HOUSEHOLD ITEMS**

Two-piece living room suite, 2 new braided rugs, 8½ by 11½; 12 blankets and quilts, 2 desks and chairs, dropleaf desk, 2 vacuum cleaners with attachments, pictures and frames, kerosene lamps, kitchen items, jars, old and new; sled, washtubs, gas heater, several iron and wooden beds, crocks and bottles, dishes and glassware, gas iron, 1920's toaster, odd tables and chairs, porch rocker, oak icebox, 2 trunks, 4 oak dressers, water fountain, compact electric refrigerator, 2 heating stoves, 2 push mowers, drapes and spreads, lots of old books, picture frames, base for a fainting couch, old cans lard with names, floor lamp, 2 wet stones, petal, 1928 Atwater Kent floor model radio.

**ANTIQUES**

Oak buffet with mirror, oak dining table with 6 chairs, oak china cupboard with 2 glass doors, oak living room furniture, table and 3 chairs, large woodbox, bookcase with leaded glass doors.

TERMS: CASH. Lunch is available.
CECIL AND UNA SCHAEFER, Owners
Rt. 1, Grantsville, Md.
BENDER & MURRAY, Auctioneers
Ph.: 816-8249 Ph. 662-2816
or 895-3206 25-1t

### PUBLIC AUCTION

Due to owner relocating, we will sell the following household furnishings and real estate at auction. Located on the Freeland Road, 1½ miles off Rt. 7. Watch for signs!

SATURDAY, AUGUST 29, 1987
10:00 A.M.

**Valuable Real Estate, Modern Furniture**

Attractive split-level home with 3 bedrooms, 2 bathrooms, a large den, living room w/fireplace, dining room, a large kitchen w/plenty of cabinet space, basement w/wood burner, upper and lower patio, one outside building. All appliances included and fully carpeted. An excellent opportunity to buy real estate at auction price! Owner reserves the right to reject any or all bids on real estate terms. A $2500.00 deposit on real estate at the time and place of sale. Balance to be paid in 30 days upon delivery of deed. Call for open house dates.

**MODERN FURNITURE**

9-pc. dining room suite w/table, 6 chairs, china closet, buffet; 5-pc. white canopy bedroom suite (new), 4-pc. bedroom suite w/queen size bed, dresser, chest of drawers, nightstand; 2-pc. living room suite, 3-pc. living room suite, Thomasville recliner (new), coffee table w/2 matching end tables, dishwasher, some small items.

Not Responsible For Accidents

TERMS: Cash or Check. Lunch Served
DELBERT NAPPER, Owner
Ph. 789-6269
BALL AUCTION SALES
MARK BALL, Auctioneer
Ph.: 735-6561
Lic. No. 320-87
AUCTIONEER'S NOTE: Exceptional clean real estate and household furnishings. A sale you don't want to miss! 25-2t

### CULP ESTATE AUCTION

Arthur W. Culp, Sr. and Pearl Culp residence, on Table Rock Road, off U.S. 50, 3½ miles east of Red House, Md.

SATURDAY, AUGUST 22, 1987
Beginning At 10:00 A.M.

To settle the Culp Estate, the following valuable merchandise will be offered for sale at public auction.

Oak furniture including dressers, sideboard with mirror, square dining room table, chest of drawers and more. Large lot of boxed items including glassware, Avons, jewelry, flea market items, etc. This marks the TENTH auction at the Culp Estate. Buy the piece or buy the box. There's something here for everyone. Plan to attend this auction.

Not Responsible For Accidents

TERMS: Cash or check with proper ID.
Lunch Available
VELMA LILLER, Administratrix
BLIZZARD & WARE AUCTION SERVICE
Terra Alta, W.Va. Ph. (304) 789-2216
Oakland, Md. Ph. 1-301-334-1208

### PUBLIC AUCTION

**The "Wright" Auction House**

Located 3 miles west of Frostburg, Maryland, along Route 40, or ½ mile east of Exit 29 (Finzel) off Route 48.

FRIDAY, AUGUST 21, 1987
5:00 P.M.

Dinette sets (1 with butcher block table), utility cabinet, base cabinet, kneehole desk, Quaesar 21" portable color television with remote, sofa, occasional chairs, oak desk chairs, component stereos (1 Yamaha with Bose speakers), draperies, 4 area carpets (several like new), lamps, walnut nightstand, Caucasian walnut dresser, solid oak 5-drawer chest, maple 4-drawer chest, dressers, vanity, maple and French Provincial double beds, cedar chest, wooden wardrobe, porch chairs, portable power tools, lot hand tools, small Power Kraft bench saw, lot garage type items, large lot general housewares and other items including S&H Green Stamp goods.

TERMS: Cash day of sale. Refreshments Available
The "WRIGHT" AUCTION SERVICE
Frostburg, Maryland
Ph.: (301) 689-8144 for complete auction services 25-1t


**Sold!**

**Place your ad in the classifieds and before you know it you'll be saying SOLD!**

**THE REPUBLICAN**

**334-3963**

## Garage Sales

**GARAGE SALE** August 22, 9:30-3:30. Ruth Enlow Library garage on Center Street, books and magazines including library discards. —Adv. 25-1t.

2-Family
**YARD SALE**
Fri. & Sat., Aug. 21-22
9 a.m. - ?
White house across from TDEC, formerly IBM. 24-2t

**HUGE SEVEN FAMILY YARD SALE** August 20 & 21, 9 a.m. - 6 p.m.; August 22, 9 a.m. - 2 p.m. Two miles on King Wildesen Road, off Rt. 560. Stereo, exercise bike, lamp, living room suite, end tables, other furniture, CB, cameras, adding machines, dishes, tools, lots more. —Adv. 25-1t.

**Country Flea Market & Antique Mall**
Thousands of people will visit the Country Flea Market & Antique Mall. Have your yard sale with us. **Sellers' fee Saturdays under pavilion, $2; outside $1. Sundays all spaces $1.** 3 miles north of Deep Creek Lake on Rt. 42.
**387-5160**

**YARD SALE** Friday, August 21. Green house just off Route 135 near VFW in Deer Park. Watch for sign. —Adv. 25-1t.

5 Family
**GARAGE SALE**
Located 4 mi. N. of Oakland on Rt. 219, just past Dr. Friend's Dental office. 1st driveway after yellow garage, at blue house (approx. 300' off Rt. 219).
**Sat., August 22**
Portable B&W TV, lamps, portable typewriter, toys, boots & coats, all types of clothing, inclds. maternity, sewing & craft items, bedspreads, curtains, antiques, sm. instrument sterilizer, 16 mm sound projector, much more.

**YARD, GARAGE SALE** Friday, August 21, 9-5 and Saturday, August 22, 9-4. 127 Oak Hall Drive, near Par Matt Lanes; sports equipment, games, clothing, furniture, houseware and variety of items. —Adv. 24-2t.*

## Garage Sales

**LARGE YARD SALE** Miscellaneous items, August 27, 28 & 29, Thursday, Friday & Saturday, 9 a.m.-7 p.m., 132 Hillside Drive, Oakland. —Adv. 25-2t.

**Annual Multi-Family**
**YARD SALE**
Thurs.-Fri., Aug. 20-21
9-5
219 G. St., Mtn. Lake Park, down from El Lobo's on corner.
Something for everyone.
Rain date later.

**SIX FAMILY YARD AND** Bake Sale: August 21, 22 also 29, & Sept. 5 from 9:00-5:00, ¼ mile off Rt. 219 on Cove Road, first house on left. Lots of infants and boy's and girl's clothes, craft items and many other miscellaneous items. —Adv. 25-1t.

**THREE FAMILY YARD SALE** Clothes, old dishes, electrical appliances, on Herrington Manor Road, at the Stover residence, Friday, August 21. —Adv. 25-1t.

**GIANT THREE FAMILY GARAGE SALE** August 21 & 22. Baby clothes, household items, furniture and much more. 7½ miles on Oakland-Sang Run Road, ½ mile before Bray School Road. 387-5869. —Adv. 24-2t.

**Gigantic 5-Family**
**YARD SALE**
August 21 & 22
9 a.m. - 5 p.m.
1605 Pittsburgh Ave.
4th house on left past Broadford entrance.
•Pfaltzgraff "Yorktown" dinnerware plus many serving pieces •Toaster oven & other small kitchen appliances, glassware, salad sets, etc. •Bedpreads, draperies & curtain rods •Children thru adult clothing •Child's refrigerator, stove, sink, plus lots more toys •Much, much more!

**GARAGE SALE** Friday & Saturday, August 21 & 22, 8:00 a.m., 402 N. Third Street, maple corner cupboard, stereo cabinet, dome top trunks, quilting frames, cast iron stoves, oxen yoke, milk cans, brass hames, lard press, iron kettles, good Misses clothing and much more. —Adv. 24-2t.*

**METAL BUILDING CONSTRUCTION**
•Farm Building
•Commercial
•Garage Packages
**HUMBERSON HOMES, INC.**
Rt. 219 N., McHenry
(301) 387-6976

**FOR SALE**
**GOOD USED APPLIANCES & FURNITURE**

| | | |
|---|---|---|
| 17 Ft. Coppertone Coldspot Frost Free Refrigerator, Good Condition $200 | Plyhide Sofa Bed, Sleeps Two $100 | Office Chairs $20-$25 ea. |
| | Also Sofa Bed with Wood Arms $75 | 21" Console Black & White TV, Ex. Condition $150 |
| Love Seats (new) $50, $75, $100 | 2 New Early American Love Seats $100 ea. | Hide-a-Bed, Sleeps 2, Queen Size $100 |
| 2 Pine China Cabinets $200 ea. | 2 New Early American Sofas $200 ea. | 1 Maple China Cabinet $200 |
| 3 Wooden Bookcases $25.00 ea. | | 4 Ottomans $15 ea. |
| 2-Drawer Light Pine Night Stands Reg. $129.95 Now $69.95 | Practically New Harvest Gold Whirlpool Double Oven Electric Cooking Range, Ex. Condition, Reg. $995 Now $300 | New Phonograph Stand with Room for 2 Large Speakers & Record Rack $30 |
| Royal Manual Typewriter, Ex. Condition $60 | Close-Out on 15 5- & 7-Pc. Dinette Sets. Chrome & Brown Tone (Brand new) 5-Pc. $95 7-Pc. $149 | 2-Pc. Living Room Suite with Table & Lamps $250 |
| Mahogany China Cabinet with Glass Front $250 | | 100 New Kitchen Chairs $20 & Up |
| Royal Electric Office Typewriter, Ex. Condition $125 | 4 New Kitchen Stools $10 | Admiral Large Upright Home Entertainment Center w/Color Television, AM/FM Stereo Phonograph Radio, Cassette and 8-Track Tape Player $400 |
| Exercise Reducing Machine $50 | 4 New Adjustable Bar Stools $25 ea. | |

For Appointment, Call (301) 334-3926 or 334-4116

## Miscellaneous

**FOR SALE** — Hobby supplies sale: Bargain discounts on parts and accessories for trains, slot cars, planes, rockets, etc. Appalachian Hobby Shop, Oak and Second Streets, Oakland. 334-4334. —Adv. 21-13t.

**FOR SALE** — 18 hp lawn and garden tractor with power takeoff blade and snowblower. Call 334-8441 after 5 p.m. —Adv. 21-8t.

**FOR SALE**
Refrigerator & range, electric, white, one year old, $550 for both.
334-3952, ext. 25
between 8-4
334-2675
after 4 p.m.
23-4t

**FOR SALE** — New Nutone fire and burglar alarm, rings to your home or wherever needed, $500.00. New Merlin phone system, complete with intercom, conference, hold, transfer, drop and 4 outside lines, $1,500.00. New intercom with speakers and mike, $450.00, 334-2126. —Adv. 24-2t.

**FOR SALE** — Yotel Model 118 woodstove, UL listed, takes 24" log, green enamel, $700.00 or best offer, 387-6551. —Adv. 24-2t.

**FOR SALE** — Coal hot water boilers, used, hand or stoker fired, all sizes, (301) 689-8790 or 689-8400. —Adv. 20-13t.

**FOR SALE** — Fence connection. Quality American made materials, chain link fence, welded wire, post and rail, wood guard rail, galvanized pipe. Toll free W.Va., 1-800-223-4361 or 301-334-8518. —Adv. 25-8t.

**FOR SALE** — Fisher wood burning fireplace insert. For information call 334-8788. —Adv. 25-4t.

**RODERICK**
Quality Leaves No Regrets
**FURNITURE OUTLET**
Old Route 36,
Westernport, Md.
HEADQUARTERS FOR:
•Home Furnishings
•Carpeting •Cushioned Floors •Water Beds
•Applicances •TV's & VCR's
•Satellite TV Systems
**Quality Service, Selection, & Value**
**FINANCING AVAILABLE**
**FREE DELIVERY**
Open 10-8, Mon., Wed., Fri.; 10-5, Tues. & Thurs.; 10-4, Saturday
**334-3187**

**FOR SALE** — Firewood, 334-8514. —Adv. 23-8t.

**FOR SALE** — Fisher Baby Bear wood stove, good condition, includes floor mat and heat screen, $300.00 or best offer, 334-1633. —Adv. 22-4t.

**FOR SALE** — Firewood, delivered and stacked, $50.00/big pickup load. Call 334-8497. —Adv. 22-8t.*

## Miscellaneous

**FOR SALE** — Used Majestic fireplace with stack. Call 387-4961. —Adv. 25-2t.

**FOR SALE** — Wormy chestnut lumber, $1.25 per foot. Call 334-8699 after 1 p.m. —Adv. 25-1t.*

**FOR SALE** — Many antiques including display cases, $25.00 - $50.00, oak rocker, $50.00; ice cream parlor chairs, $35.00; walnut rope bed with special mattress, $125.00; Antique brass bed, $275.00. Call 826-8485 ask for Pat. —Adv. 25-2t.

**FOR SALE** — Kimball 1100 electric organ, used very little, rhythm, $2,500.00; new Frigidaire microwave, $175.00; new colonial three lamp ceiling light, $40.00; two piece colonial living room suite, $250.00; two pairs curtains, one is 120"x90" the other is 264x90", $50.00 for both; Lawn Boy self-propelled lawn mower, $225.00. 387-5446 after 6 p.m. —Adv. 25-4t.

**FOR SALE** — Birdegg beans, pick your own, $4.00 bushel, (304) 735-5161. —Adv. 25-1t.

**For Sale**
Yamaha Electone organ, in excellent condition, ideal for home or small church. $1,000. 25-7t
**334-1114**
**334-1858**

**FOR SALE** — Wormy chestnut lumber: 2"x6" 's and 2"x8". Buy all at $1.00 per running foot, approximately 300 ft. Call 334-4065 before 5 p.m.; 334-9349 after 5 p.m. —Adv. 15-13t.

**BOOK SALE** — Great bargains, many fiction, non-fiction. Appalachian Book Shop, Oak & Second Streets, (301) 334-4334. —Adv. 19-13t.

**FOR SALE** — Stand of locust trees, will make good post material, also pine located on abandoned strip mine in Deer Park, MD. Best offer. If interested call (304) 292-1656 Fairmont, W.Va. —Adv. 23-4t.

**FOR SALE** — Patchwork quilts, all sizes, including crib size, also offering quilt tops only, woven rag rugs, wall hangings and table mats, 334-4660. —Adv. 14-13t.

**WANTED**
**GINSENG**
**Friend's Store**
**Sang Run**
Call
**387-4933**
For Price

**FOR SALE** — Two cushion hide-a-bed, like new, $200.00; Lazy Boy rocker recliner, $100.00; china cabinet, $250.00; black chair, $15.00; dinette table, $25.00. 334-8873 or 334-3751. —Adv. 25-2t.

**FOR SALE** — Used coal furnace, 34" Moncries, all controls included, ideal for shop or garage. Make offer, call 245-4264. —Adv. 25-3t.

**FOR SALE** — New 3 pc. living room suites, wall huggers, recliners, floor and stand model TV, two new electric stoves, all ½ price, 334-2741. —Adv. 25-1t.

**C.E.I. SALES**
***"Buy The Best"***
We encourage you to stop in and see our fine line of quality built homes . . .
**BUY THE BEST FOR LESS**
Our homes carry a one-year guarantee, and are economically priced. 14' wides start at **$151.55** per month, with a down payment of **$604.** Sectional houses start at **$19,995.**
**Now until August 22**
**Get a**
**$500 REBATE**
**Direct from Astro**
On in-stock units only.
$604
- 500
$104
**Down Payment out of your pocket.**
**C.E.I. MOBILE HOMES**
1314 National Highway, LaVale, Md.
Open: Weekdays, 10 a.m. - 8 p.m.; Sat., 10 a.m. - 5 p.m.,
CLOSED SUNDAY
(301) 729-2111

**FOR SALE**
**HEAVY EQUIPMENT**
**GOOD CONDITION**

| | |
|---|---|
| •Cat 950 1973 | $30,000 |
| •Cat 950 1977 | $45,000 |
| •Cat 950 1979 | $60,000 |
| •Cat 988A 1971 | $40,000 |
| •Hough 400 1970 new motor | $45,000 |
| •Cat 12 Roadgrader | $ 6,000 |
| •Cat 941B Traxcavator 1972 | $20,000 |
| •Cat 941B Traxcavator 1974 | $30,000 |
| •D4 Dozer Cat & Winch 1967 | $12,000 |
| •680 Case Backhoe 1971 | $20,000 |
| •D9G Cat Dozer w/U Blade & Ripper 1968 | $40,000 |
| •TD20C Int. w/Hydr. Blade 1974 | $40,000 |
| •55 Ton Truck Scales | $15,000 |
| •1975 Ford Dump Truck, 53,000 Actual Miles | $15,000 |
| •Euclid Truck, New Tires | $ 5,000 |
| •18' Office Trailer | $ 1,500 |

•4 Coal Crushers, sm. & lge.
•100 Ton 95 Lbs. Railroad Steel
•4 4" Hi Pressure Stainless Steel Pumps
No reasonable offer refused. 22-4t
**VALLEY GROUP, LTD.**
Morgantown, W.Va.
**(304) 296-6548**
WAYNE H. FORTNEY (304) 366-0845
WAYNE H. FORTNEY, JR. (304) 599-1908

## Miscellaneous

**FOR SALE** — Antique oak bed, $85.00; antique rocker, $60.00; Duncan Phyfe reproduction red mahogany dining room table with two leaves and four chairs, $100.00. 334-3324. —Adv. 24-2t.

**FOR SALE** — Wedding and engagement rings, size 6. Call 387-5455, 9 a.m. to 3 p.m. —Adv. 24-2t.

**WANTED TO BUY**
Aluminum cans, 40c lb.; ginseng and other roots. 25-4t
Open Noon - 6 p.m.
Monday-Friday
Cherokee Fur
Hopwood, Pa.
**(412) 439-3228**

**FOR SALE** — Stereo center with glass door, album rack with 3 shelves. Can be used for VCR and movies, excellent condition, $50.00; Sunwood oak and cain rocker, excellent condition, $40.00; 44"x48" book shelf, $15.00; 36" unfinished cafe doors, needs hardware, $15.00; girls yellow Holly Hobby bedspread. Comes with 2 pairs of curtains and 2 pillow shams, fits twin size bed or canopy bed, $25.00; pickup steel tool box, $45.00. 387-4281. —Adv. 24-2t.

**FOR SALE** — Oak table, 6 chairs and hutch, $700.00. 387-4823. —Adv. 24-2t.

**FOR SALE** — Beauty Salon equipment, 3 dryers, 1 hydraulic chair, $300.00. Phone 826-8665. —Adv. 23-3t.

## Mobile Homes

**FOR SALE** — 1985 Skyline Jay Mobile Home, 14x56, 2-bedrooms, includes fuel tank with fuel and water pump and holding tank, unfurnished on rented lot, may stay on lot, $10,500.00. Call (304) 735-5802 after 4:30. —Adv. 22-4t.

**FOR SALE** — 12x52 Ritz Craft, 2 bedrooms, very good condition. Can be moved. Cumberland area, (301) 729-2314. —Adv. 24-2t.

**FOR SALE** — 1979 12x60 Hillcrest Trailer, 2-bedrooms, range, good condition. Call 334-9369. —Adv. 24-4t.

**FOR SALE** — 1969 Vindale Mobile Home, 12x60, 2-bedrooms, must be moved, (301) 463-5827. —Adv. 24-4t.

**FOR SALE** — 8x40 House Trailer, asking $800.00, negotiable. Call 746-5935 after 5 p.m. —Adv. 24-6t.

**FOR SALE** — 12x65 3-bedroom Hillcrest Mobile Home, includes appliances, wood stove, setting on slate floor enclosed with Z-brick wall, 550 gal. fuel tank, 40 gal. hotwater tank. Priced to sell, $4,750.00. Call 334-8423 for more information. —Adv. 24-2t.

**FOR SALE** — 1962, 10x50 National Trailer, 2-bedrooms, may have to be moved, $2,200.00. Call 334-8213 after 4:30 p.m. —Adv. 23-3t.

**FOR SALE** — 1963 Princess 10x54 2-bedroom mobile home, refrigerator, oil furnace and tank, good condition, $3,500.00 or best offer, (304) 355-2783 or 355-2080. —Adv. 25-2t.

**FOR SALE** — 1970 12x55 Hillcrest Mobile Home, in good condition, 2-bedrooms, 1 bath, large kitchen and living room, new paneling and carpet, asking $5,500.00. 826-8317 or 826-8486. —Adv. 25-2t.

**FOR SALE** — 2-bedroom mobile home on large, private rented lot. Desirable family neighborhood. All electric, including washer and dryer. Wood burner and storage shed. $8,500.00. 334-4926. —Adv. 25-2t.

**FOR SALE** — Very nice 2-bedroom mobile home, skirting, steps, anchors, porch and fuel oil tank included, $6,500.00. 334-1103. —Adv. 25-4t.

**FOR SALE** — Older mobile home on large lot in Mt. Lake Park with basement and garage, $13,000.00. 334-1103. —Adv. 25-4t.

## Mobile Homes

**FOR SALE** — Trailer with large addition on 1.34 acres on Rt. 39, priced at $32,000. Will consider trade on part of down payment. Eugene Dilley, 334-9773. —Adv. 22-6t.

## Real Estate

**FOR SALE**
32-acre farm, house and buildings in high state of repair. 5 miles north of Deep Creek Lake, Rt. 42. $135,000. 20-8t
**301-746-5528**

**FOR SALE**
Older 2-story home with many traditional features, located on 3rd Street, within walking distance of town, laundromat and hospital. $45,000. 23-4t
**334-8702**
After 5 p.m.

**FOR SALE** — 2-3/8 acres, private wooded land with 3-bedrooms, 1½ baths, 1981 Redman Mobile Home, septic system and public water, ready to move in, near Mt. Storm, $26,000. Call Ed at (304) 289-3377. —Adv. 22-5t.

**FOR SALE**
Beautiful, spacious Victorian brick home on 2nd St., Oakland. Convenient to shopping, schools, and hospital. 4 BR, 2½ Ba, large living room, formal dining room, rec. room, wrap-around porch, detached double garage. 22-4t
**(301) 463-5686**

**FOR SALE** — House and lot with garage, in Gormania. Remodel to suit yourself. Interested persons only. Call 334-9290 after 5 p.m. —Adv. 23-3t.*

**For Sale**
**Sandpiper Key**
**Florida**
Waterfront, 2BR, 2BA Condo in Englewood. Southern view overlooking intracoastal waterway. Large deck and tastefully furnished. Covered parking. 24-2t
**387-5291**

**WANTED** Private Investor wanting Income Property. Will look at all. Any condition, 826-8856. —Adv. 24-3t.

**FOR SALE**
**Youghiogheny Lake Cottages**
On beautiful 16 mi. boating/fishing lake, minutes from D.C.L. Cottages sell from $26,500-$98,500.
Call Ruth Jarvis, Agent
**(814) 395-5310**
or COLDWELL BANKER
Rita Halverson, Realtor
**(814) 443-4858**
22-4t

**HOUSE FOR SALE** — 5-room bungalow, 2-bedrooms, coal heat, one city block, Oakland, Davis Addition, $39,000. Call 334-4795. —Adv. 22-8t.

**FOR SALE BY OWNER**
Custom built 4BR home located on 1.86 acreas w/nice view of Deep Creek Lake. Home has large eat-in kitchen, formal living room, lg. den, 2 full baths, and full basement w/garage. Call after 5:30 for additional information. 20-4t.
**387-5009**

**FOR SALE** — Unique lodge on 2½ acres, Silver Lake, W.Va. Many extras, $86,000. (304) 735-3563. —Adv. 24-8t.

**FREE KITTENS**
to good home
Variety of colors — white, gray, calico, striped, black, butterscotch.
**334-1890**

**NEW & USED TRUCK PARTS**

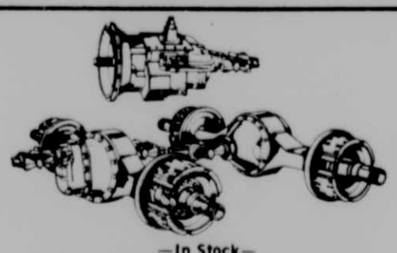

—In Stock—
•Rebuilt Transmissions & Differentials
•Good Supply of New Transmission & Differential Parts
***Save Money & Time!***
We also do transmission and differential rebuilding in our shop with a qualified mechanic.
•38,000 & 44,000 Rockwell Gear Sets & Bearing Sets
•One 8V71 or 8V92 D.D. Jacobs Engine Brake, $650.
**Humberson Equipment & Buildings**
5 miles northwest of Friendsville, Md., on Fearer Road
**(304) 379-6211**
(301) 746-5441 Evenings Only

## Real Estate

**FOR SALE** — Carpenter's Special: 2-story block house 28'x32' w/full basement on 1 acre located on Rt. 135 in Deer Park. Ready to be remodeled, $15,000.00. For sale by owner, 334-8471. —Adv. 24-4t.*

**HOUSE FOR SALE**
14 yr. old ranch style home. 3BR., 1BA., living room, kitchen/dining room, family room w/stone fireplace, full basement. Located on ½ ac. lot; Pocahontas St. Loch Lynn, Md. $57,000
**334-3009**
24-tf

**HOME FOR SALE** — By owner, restored Victorian on large tree shaded double corner lot, living room, dining room, large kitchen, family room, 4 bedroom's, 2 baths, $62,000.00. 334-4127. —Adv. 20-8t.

**HOUSE FOR SALE**
3 BR., 1 BA., living room, family room w/wood burner, remodeled kitchen, new vinyl siding. Must sell. $40,000. 25-4t
**826-8569**
after 5 p.m.

**HOUSE FOR SALE** — 2-bedrooms, possible 3 bedroom rancher, full basement, ½ acre lot, ½ mile west of Oakland on Rt. 39, $24,000. 334-3199. —Adv. 25-1t.

**House For Sale**
Oakland, 2 BR, 1 Ba ranch style home in good neighborhood. Includes large family room w/wood burner, additional spare BR, eat-in kitchen, porch, patio, hardwood floors and appliances. Excellent starter or retirement home. $47,500. 21-6t
**334-9702**

**FOR SALE** — 17 Acres, house, barn, beautiful view, secluded, Aurora, $32,500.00. (304) 735-3563. —Adv. 24-8t.

**FOR SALE** — 5.90 acres fronting on 495 near Swanton with well and septic, older house needs some fixing. Call 387-9300 for details. —Adv. 24-2t.

**HOUSE FOR SALE BY OWNER**
Nice two bedroom brick home in Oakland. Wall-to-wall carpeting, full basement, new wood-coal furnace w/new gas efficiency furnace, garage, paved driveway, $46,000. Call after 3 p.m. 25-4t
**334-4993**

**HOUSE FOR SALE** — In Terra Alta, ¾ acre lot, 3-bedrooms, 2 baths, living room, kitchen, dining area, insulated basement, woodburner chimney, 1 car garage, all electric, city water, cable, satellite, $30,000. (304) 599-8561. —Adv. 25-3t.

**HOUSE FOR SALE** — One story frame dwelling, 2-bedrooms, 1 bath, ½ basement, small porch, 1.72 acres on Shady Dell Road, Pleasant Valley, $21,000.00. (301) 334-4372. —Adv. 25-1t.

## Lots and Acreage

**FOR SALE**
Commercial property on Rt. 219 in McHenry.
**387-6976**

**FOR SALE**
Deep Creek Lake, Mayhew Inn Rd. 2 wooded acres, priced for quick sale, $16,000. 25-3t
Call between 5-11 p.m.
**412-439-8386**

**FOR SALE** — 1 acre of ground, ½ mile front on Rt. 40, along a private road. No water, no electric and no sewerage, make offer. Write to: Mrs. Jean Spiker, Rt. 1, Box 247, Grantsville, MD 21536. —Adv. 24-3t.

## Lots and Acreage

**FOR SALE** — Six acres on Roman Nose Mt., 1 mile from Deep Creek Lake. Write I. Sweitzer, Rt. 5, Box 281, Oakland, MD 21550. —Adv. 25-3t.

**FOR SALE** — Mt. property on Deep Creek Lake, Sky Valley, ½ acre wooded building lot, $7,500.00. (301) 577-0298 or (301) 577-4053. —Adv. 24-3t.

**FOR SALE** — 55 acres. Would make nice country home, (301) 387-4574. —Adv. 25-2t.*

**FOR SALE** — Mt. property on Deep Creek Lake, Sky Valley, ½ acre wooded building lot, $7,500.00. (301) 577-0298 or (301) 577-4053. —Adv. 25-2t.

## Farm Items

**FOR SALE** — Rye seed and straw. Green Spring, W.Va.; (304) 492-5551. —Adv. 23-3t.*

**FOR SALE** — International PTO corn binder, A-1 condition, (412) 423-5925 or write Richard Miller, RD 1, Box 292, Latrobe, Pa. 15650. —Adv. 23-3t.

**FOR SALE**
Three single axle dump trucks w/snow plows & spreaders, diesel engines, 2 Int'l Cummins, 1 Mack 237. 24-2t
**301-895-5307**
**301-826-8246**

**FOR SALE** — Front loader for older Ford or Ferguson tractor, has front pump and separate controls. 334-9205 after 6 p.m. —Adv. 21-13t.

**FOR SALE**
Brush hog, slider blades, fertilizer, spreader gates, lifting scoops, wagon gears, sub soilers, grain augers, parts for your tractor. 25-4t
**F A TRACTOR & IMPLEMENT PARTS**
Junction of Rt. 135 & Boiling Springs Rd.
**334-4028**

**FOR SALE** — Massey Ferguson combine, in good working condition, 334-4129. —Adv. 24-3t.

**FOR SALE** — Massey Ferguson mowing machine; Massey Ferguson Post Hammer; Ford 3-pt. hitch plow, 334-2095. —Adv. 24-3t.

**FOR SALE** — 5x7 Sears utility trailer with 2-inch treated lumber bed. Call 746-5935 after 5 p.m. —Adv. 24-6t.

**FOR SALE** — Several used combines, phone (301) 334-9060. —Adv. 24-2t.

**FOR SALE** — Liquid manure spreader with manure pump injector. Phone (301) 334-9060 —Adv. 24-2t.

**FOR SALE** — 612 Ford Harvestor, 2-row corn head with hay pickup and direct cut, good condition, $1,800.00. 453-3293. —Adv. 24-4t.

**RYE FOR SALE** — Good for seed. Rusty Thomas, (301) 746-5168. —Adv. 24-3t.

**CUSTOM COMBINING**
**Elmer Zook**
**334-2980**
22-tf

**FOR SALE** — John Deere 314 garden tractor, 14 hp hydrostatic drive, hydraulic lift with 4 ft. hydraulic snowblade. All in very good condition, $3,000.00 or best offer. Must sell. 746-5632. —Adv. 25-2t.

**FOR SALE** — Two used JD Forage Wagons, several used blowers and choppers. 334-9060 or 334-8517. —Adv. 25-3t.

**FOR SALE** — WC Allis Chalmers tractor, $350.00, runs, 895-5465. —Adv. 25-1t.

**FOR SALE** — Like new Ford CL-45 Skid Steer Loader, diesel, with bucket and manure forks, spare wheel and tire, less than 900 hours. Call 334-8699 after 7 p.m. —Adv. 25-1t.

**FOR SALE** — 1986 Valley Gooseneck Horse Trailer, 18 ft., 8 ft. of living space with table, stove, cabinets, water tank, sink, wired for 110 and 12 volt., insulated, some paneling, 8 feet wide and 7 feet tall. Call 334-8699 after 7 p.m. —Adv. 25-2t.*

**NEW HOME CONSTRUCTION**
Just bring in your design or choose from one of ours: 2-story, cape cods, ranches and vacational.
**HUMBERSON HOMES, INC.**
Rt. 219 N., McHenry
(301) 387-6976

Reaching Over 27,000 Readers on the Mountaintop

# Classified Ads

Deadline: Tuesday, 5 P.M.
Phone (301) 334-3963

**NOTICE TO ADVERTISERS**

This newspaper reserves the right to classify, edit or reject any ad. All ads accepted by telephone will be read back to the customer in an effort to eliminate errors.

Please check your ads for errors the first week it appears. The Republican will be responsible for no more than the cost of one incorrect insertion, nor for more than the cost of that part of the ad rendered valueless by the error.

The publisher assumes no financial responsibility for errors nor for omission of copy.

## Farm Items

**FOR SALE** — NT ground driven manure spreader, hay wagon, 3-pt. bale mower, dump trailer, one hydraulic axle trailer with hydraulic boom, 340 IH chopper with corn head and direct cut head. (304) 735-6561. —Adv. 25-2t.

## Livestock

**FOR SALE** — Simmental cattle, purebred and percentage bulls, heifers & club calves. Triple Springs Farm, Hubert Custer, Deer Park, 334-9205. —Adv. 22-13t.

## Pets for Sale

**FOR SALE** — AKC Reg. Beagle pups. Champion bloodline. (301) 895-5175. —Adv. 19-8t.

**FREE** — To Good Home. Charming little kittens, come take your pick! Call evenings or weekends, 334-1890. —Adv. 23-3t.

**FOR SALE** — 2 Chihuahua pups, 7 weeks old. 334-2735. —Adv. 24-3t.*

**FREE** — To good home, lots of Kittens. 334-4746. —Adv. 25-2t.

**FREE** — To a good master, very proud, intelligent and affectionate spayed female dog. One year old Border Collie/Golden Retriever mix. Has had all shots, house broken and rides well in car or pickup. A gentleman's dog, or ideal as a growing boy's best friend. Present master moving and cannot take her with him. Call 334-4890 before August 29. —Adv. 25-2t.

**FOR SALE** — Two male miniature dachshunds, $40.00 each. 387-6628. —Adv. 25-1t.

## Wanted

**WANTED TO BUY** — Antiques, 1 piece or a house full. 334-9078. —Adv. 23-13t.

**WANTED** Good reasonably priced dehumidifier. 334-1522. —Adv. 23-3t.

**WANTED TO BUY** — Coins, antiques and collectibles. (304) 735-3214. —Adv. 21-13t.

**WANTED** Clean, reasonable house for students in Grantsville area. Call 895-5139. —Adv. 25-2t.

**WANTED TO BUY** — 25 cal. "Junior Colt" auto. pistol. 334-3109. —Adv. 24-4t.*

**WANTED TO BUY** — Top cash price paid for aluminum cans, scrap aluminum, copper, brass, radiators, truck and auto batteries, beef hides, wild herb roots, raw furs, when in season. We will be Terra Alta at John Shorts Insurance Lot each Friday 9-12 for pickups or call for appointment. (304) 749-7295 or (304) 257-4448. David or Paul Champ. —Adv. 23-13t.

**WANTED TO BUY** — Baseball cards. 334-8643. —Adv. 21-8t.

## Help Wanted

**HELP WANTED** — Warehouse person, capable of unloading heavy loads and stocking shelves. Full time in Accident area. Salary based on experience. For application, send name, address and phone number to: P.O. Box 9, McHenry, MD 21541. —Adv. 23-4t.

## Help Wanted

**HELP WANTED** — Earning potential $25,000 + for aggressive person that wants to help people. Position for admissions representative for private post secondary school, good benefits. Local Company. Send resume to Box L c/o The Republican, Oakland, MD 21550. —Adv. 24-2t.

**HELP WANTED**

Floral Designer, experience preferred but will train the individual who is creative and desires to learn. Must enjoy working with the public. Apply in person. Green Acres Flower Basket, 219 North, Oakland.

**HELP WANTED**

Carpenter, plumber, electrician and laborer to start profit sharing home construction and remodeling business. Must be trustworthy, aggressive and professional. All inquiries held in complete confidence. Write immediately to Box 474, Oakland, Md. 21550. 18-tf.

**WANTED** Live-in caretaker(s) needed for transportation assistance and light house work for elderly couple in Grantsville area. Free apartment provided with option for use of farm acreage and barn. Reply to Box Holder RD 7, Box 269-A, Somerset, PA 15501. References required. —Adv. 24-4t.

**HELP WANTED**
Part-Time
**Cleaning Woman**
Apply in Person
**McClive's Restaurant**
Deep Creek Drive
24-tf.

**HELP WANTED**
**WAITRESS**
Exp. Preferred
Apply in person
**Cornish Manor**
Memorial Dr., Oakland

**HELP WANTED** — Experienced carpenter helper. Must have own basic tools and transportation. Phone 387-6563 after 6 p.m. —Adv. 25-2t.

**Help Wanted**

Applications being taken for assistant manager, kitchen help, waitresses and bartenders. Only serious applicants need apply. Red Run Inn.
25-tf
**387-6606**

**WANTED** Babysitter in my home for 8 month old baby. Monday through Friday. Call 334-1309 after 4 p.m. —Adv. 24-1t.

**Help Wanted**

Self-motivated individual for advertising sales position. Must work well with the public, maintain an optimistic and enthusiastic attitude and have own transportation. Reply to:
Box G
c/o The Republican
P.O. Box 326
Oakland, Md 21550

**HELP WANTED** — RN's and LPN's, full and part-time positions available, 3-11 & 11-7 shifts. For appointment call 334-2319, Cuppett & Weeks Nursing Home. —Adv. 24-4t.

**NEEDED KITCHEN HELP**
Please Call
**387-4040**
Silver Tree Inn
(After 5 p.m.)
25-3t

## Help Wanted

**JOB OPENING**

Manager of truck stop operation/fuel island; restaurant; small store. Must be able to manage people. Also will need ability to handle figures and costs. Please send resume to:
25-2t
**P. O. Box 119**
**Oakland, Md. 21550**

**HELP WANTED** — Secretary/Bookkeeper, Grantsville area. Send resume to Box M, c/o The Republican, Oakland, MD 21550. —Adv. 25-8t.

**IMMEDIATE OPENING**

For engineering technician with local tri-state coal company. Surveying, drafting and surface mine permitting. Experience necessary. Position requires representing company with state and local agency with regard to compliance and permitting. Technical writing a must. Send resume to
**Director Technical Services Department**
**P.O. Box 309**
**Grantsville, Md. 21536**
25-1t

**HELP WANTED** — CPA for Oakland Office, concentrating on income tax and real estate transfers. Reply in confidence to Craig Ingram, 322 Alder Street, Oakland, MD 21550. —Adv. 22-4t.

**HELP WANTED**

Refrigeration/Air Conditioning Journeyman for large industrial complex. Must be skilled in all types of industrial refrigeration.

Submit complete resume, listing experience & education to:
24-2t
**Box W**
**c/o The Republican**
P.O. Box 326
Oakland, Md. 21550

**HELP WANTED** — The Maryland Army National Guard has full-time Federal Job openings across the State of Maryland. Pay and benefits are equivalent to other Federal Gov. positions. Maryland Job Service is now scheduling interviews for these positions. A representative of the Maryland Army National Guard will interview applicants on August 24 and September 14 at the Maryland Job Service Office, 216 E. Alder Street, Oakland, MD. —Adv. 25-1t.

**HELP WANTED**

Instructor position open at a Sheltered Workshop Day Habilitation program to provide Vocational and Pre-Vocational training to handicapped adults. Duties include implementation of habilitative and vocational program plans, supervision of production work, planning of training schedule for 9 to 10 individuals.

Salary: $4.45/hour plus benefits. Qualifications: A.A. degree or 60 credit hours in Human Services or Vocational Discipline or 3 years of experience in Rehabilitative or Vocational area.

**Application deadline is September 1, 1987, at 4:30 p.m. Contact Joan Harvey at Appalachian Crossroads, 107 South Second Street, Oakland, Md. 21550, (301) 334-8449, between 9:00 a.m. and 3:30 p.m. EOE Employer. Male/Female.** 25-2t

**HELP WANTED** — Bartender at the VFW, Route 135, Deer Park. Apply in person. —Adv. 25-1t.

## Help Wanted

**HELP WANTED** — Applications being taken at Board Room Restaurant/Motel for cooking, cleaning, busing and bartending. Call for appointment, 334-2126. —Adv. 25-2t.

**HELP WANTED** — Mature loving woman to care for one year old girl. Your home must have references. Five days per week. Phone 334-1104. —Adv. 25-2t.

## Business Opportunities

**FOR SALE**

Two sawmills, No. 00 Frick; 2 beer coolers, 1 small ice-maker. 23-4t
**334-2890**

**OWN YOUR OWN** — Apparel or Shoe Store. Choose From: Jean/Sportswear, Ladies Apparel, Men's, Children/Maternity, Large Sizes, Petite, Dancewear/Aerobic, Bridal, Lingerie or Accessories Store. Add Color Analysis. Brands: Liz Claiborne, Gasoline, Healthtex, Levi, Lee, Camp Beverly Hills, St. Michele, Chaus, Outback Red, Genesis, Forenza, Organically Grown. Over 2,000 others. $13.99 One Price Designer, Multi Tier Pricing Discount or Family Shoe Store. Retail Prices unbelieveable for Quality Shoes. Normally Priced from $19. to $80. Over 250 Brands, 2600 styles. $14,800 to $26,900: Inventory, Training, Fixtures, Grand Opening, Airfare, Etc. Can Open in 15 Days. Mr. Loughlin (612) 888-6555. —Adv. 25-1t.

**FOR SALE**
**Bar & Restaurant**
**Route 40 East**
**Addison, Pa.**
$125,000 Firm
**(814) 395-3911**
25-2t

**$9.99 ONE PRICE SHOE STORE!** Open either a shoe or fashion non-franchise store with the Liberty Fashions advantage. Over 1,300 brand names. One-time fee. Inventory, Fixtures, Buying Trip, Supplies, Instore Training and more. Call any time. Shirley Hunter, (409) 632-5561. —Adv. 25-1t.*

**RESTAURANT FOR SALE**

Located in a good location at the intersection of Rts. 50 and 93 in Gormania, W.Va. $45,000. 23-3t
**334-2890**
**334-3012**

**HOBBY SHOP BUSINESS FOR SALE** — Good opportunity. (301) 334-4334. —Adv. 21-13t.

## Recreational

**FOR SALE**

1972 Evinrude fisherman 5½ hp motor with tank; excellent condition, $200/best offer. 24-2t
**387-9274**

**FOR SALE** — 1968 16 ft. fiberglass Thompson boat with motor and trailer, motor needs work, $600.00 or best offer: 387-5990 or (412) 372-5956. —Adv. 23-4t.

**FOR SALE**

1978 Tidecraft bassboat, 17' w/70 hp Johnson outboard, plus trailer. Call after 5 p.m.
25-4t
**334-1760**

**FOR SALE** — 1985 Terry Taurus Camper, 23 ft. long, never used. Priced to sell. 387-5693. —Adv. 23-3t.

**HELP WANTED**

Energy Conservation Counselor. Must have a high school diploma, two years experience in human or customer service organization with direct contact with customers. College experience may be substituted at rate of 32 college credits for each year of required experience. Is a state contract employee working out of the Garrett County Community Action Office. Send resume to:
Personnel Director
Garrett County Community Action Committee
P.O. Box 449
Oakland, MD 21550
Deadline is August 21, 1987
24-2t

**NOTICE OF JOB OPENING**

The Garrett County Head Start Program is now accepting applications for the position of Assistant Teacher in the Grantsville area.

Qualifications include high school diploma, 64 classroom hours experience in working with children ages 3-5. Must obtain a Child Development Associate (CDA) within three years from employment date.

Applicants must have a working knowledge of preschool programs, prepare daily and weekly curriculum; evaluate educational programs and progress of children; must be able to relate to preschool children and be actively involved in their activities. Applicants must be self-starters, maintain a professional attitude and show evidence of emotional maturity and physical stability. Must have a valid state driver's license and vehicle available for work.

Applications may be obtained from the Garrett County Community Action Head Start Office on 360 West Liberty Street, Oakland, Maryland. Deadline for accepting applications is Friday, August 21, 1987. CAC is an equal opportunity employer. 24-2t

**HELP WANTED**

**WANTED:** Intake/Outreach Worker with the Energy Assistance Program. Position consists of conducting program eligibility interviews in the office, at outreach sites, and in homes. Starting wage of $3.35 plus benefits.

All applicants must be dependable and reliable. Must possess good communication skills and should be able to perform routine office procedures. Applicants must show evidence of emotional maturity and ability to maintain confidentiality. High school diploma or equivalent required. Must have access to a vehicle to be used in Outreach work, and have valid driver's license.

**Applications obtained at:**
Garrett County Community Action Committee
360 West Liberty Street, P.O. Box 449
Oakland, Maryland 21550
(301) 334-9431; Attn: Personnel Director
**Application deadline: August 27, 1987** 25-2t

## Recreational

**FOR SALE** — 8 ft. slide in pickup camper, gas stove and oven, gas, 110 volt, 12 volt light, gas, electric refrigerator, furnace, electric water pump, bathroom and shower, $800.00. 387-9583. —Adv. 25-2t.

**FOR SALE** — 1982 VW Power Tryke, good condition, 2800 miles, $1,295.00 or will take trade. Call (301) 245-4550. —Adv. 25-2t.

**FOR SALE** — '79 Chevy Mini Motor home, new radial tires, cab and roof air, awning, 27,000 miles, in excellent condition, (304) 789-2388. —Adv. 25-8t.

**FOR SALE** — Sailboat, Penguin, 12 ft. Dacron sail, 2 19 ft. masts, and trailer, $500.00. 387-6135. —Adv. 25-1t.

**FOR SALE** — '73 Mountaineer camper, 20 ft. long, excellent condition, $2,000.00. 334-9022. —Adv. 25-2t.

**FOR SALE** — AMF 85, Force 5, 14ft. sailboat with trailer and accessories. Used one season, garage kept, $1,500.00. (301) 493-8449. Bethesda area. —Adv. 23-3t.

**FOR SALE** — 1975 Kawsaki 400, 16,000 miles, crash and sissy bar; Kawasaki 400 for parts, $200.00 or best offer; (301) 245-4196. —Adv. 23-4t.

**FOR SALE**

1970 Larson 18' skiboat 120I/O, w/tilt trailer, extras. Showroom cond., $4,000 firm. 15' Suntish sailboat, like new, $500 firm.
**387-6441**

**FOR SALE** — Charles Daly over/under superior grade 12 gauge shotgun, $650.00. 826-8593. —Adv. 25-3t.

**FOR SALE** — Coachman slide in pickup camper, like new, $2,000.00. 826-8593. —Adv. 25-3t.

**FOR SALE** — 1977 Yamaha 750 road bike, very good condition, includes stock headers, very nice custom fairing and two brand new Nolan face helmets. Asking $900.00 for everything. Call 334-9649. Plase ask for Tim. —Adv. 25-4t.

**FOR SALE** — '68 Century Resorter and Trailer, mahogany, rolled and pleated interior, V8, excellent condition, asking $3,400.00 or best offer. Call 387-4836 evenings. —Adv. 25-3t.*

**FOR SALE** — 12' Lap side wood fishing boat, 7½ hp game fisher motor, 3 years old, asking $400.00 firm. Call 387-4836 evenings. —Adv. 25-3t.*

**FOR SALE**

Like new 1985 Fleetwood Terry Taurus 20' camping trailer. Financing available at affordable payments. You won't let this one get away when you see what your money can buy. Call for details.
23-4t
**1-800-245-1340**
**334-3951**

**FOR SALE** — 18 ft. Trot Travel Trailer, everything works, 334-2735 or 334-3146. —Adv. 24-3t.

**FOR SALE** — 1986 Yamaha Virago 1000, mint condition, $2,800.00. 895-5674. —Adv. 24-3t.

**FOR SALE** — 1983 Yamaha IT 175, good condition, asking $575.00. 826-8194. —Adv. 24-2t.

**FOR SALE** — 1985 2001 Nautique Comp. Interior, navy blue and white, excellent condition, $10,500.00. 387-6161. —Adv. 24-3t.

**FOR SALE** — 1978 18 ft. Cobalt Bowrider, new mooring cover with shoreline, 2 axle trailer, $5,900.00 or best offer. 387-4788. —Adv. 24-8t.

## Recreational

**FOR SALE** — 1985 2001 Nautique Comp. interior navy blue and white, excellent condition, $12,500.00. 387-6161. —Adv. 21-6t.

**FOR SALE** — 1986 Suzuki Intruder 700, gloss black, triple plated chrome, new. Must sell. Call 387-5455, 9 a.m. to 3 p.m. —Adv. 24-2t.

**Winter**
**BOAT STORAGE**

Indoor storage. Located just 5 miles north of Deep Creek Lake, off Rt. 219, on Aiken-Miller Rd., Accident. 22-5t
Dennis R. Maust
**826-8706**

**FOR SALE** — 1987 Bass boat with 50 hp motor, fiberglass. Call (301) 463-5758 for details. —Adv. 25-2t.

**FOR SALE** — 1977 Rally 19' boat with 170 Mercury inboard cruise motor, fully covered, CB, depth finder, walk through windshield, good condition, (301) 795-1995. —Adv. 25-2t.

**Need Money?**
**R & S Enterprises**
Buys or loans money on guns or anything in the sporting line.
Call
**(301) 334-4220**
For more information

**FOR SALE** — RV Coachman Mini Motor home, 17 ft., 1977, good condition, one owner, fully equipped. Parked at Kenneth Steyer's on 560. Phone 334-3754. —Adv. 24-3t.*

**FOR SALE** — 1973 Winnebago motor home, Class A, 21 ft., sleeps 6, roof air, generator, new tires, very good condition, $6,000.00. 387-5787. —Adv. 24-2t.

**FOR SALE** — Marlin 30-30 Lever Action rifle, Marlin 39-A, 22 rifle, Thompson Center 50 caliber muzzle loader and Winchester Model 1200 shotgun. Call 334-9272. —Adv. 23-2t.*

**FOR SALE** — 1980 Glastron 17 ft. with 1985 120 hp Johnson outboard, excellent condition, 387-5008. —Adv. 23-4t.

**FOR SALE** — '77 Citation Trailer, 23 ft., A-1 condition, Faulkner roll-up awning, 1,000 lb. Reese hitch and sway bars, $4,200.00. (301) 777-3062. —Adv. 25-4t.

**FOR SALE** — 8x48 ft. trailer, cheap for camp. Grassy Ridge Road, far end of Mt. Storm Lake. (304) 693-7543 or 693-7161 or (301) 724-9117. —Adv. 25-2t.

## Autos/Trucks

**FOR SALE** — 1977 Oldsmobile, $1,200 or best offer. 453-3530. —Adv. 24-2t.*

**FOR SALE** — 1985 Celebrity, maroon, 4-door, 4-cylinder, PS, PB, AC, Cruise, $6,000.00. 387-9112. —Adv. 24-4t.

**FOR SALE** — 1974 Chevy Vega, $350.00 or best offer. 334-4281. —Adv. 24-2t.

**ATTENTION** Auto Wreckers: Auto Crushing by the ton or by the piece. Call (412) 329-5263. —Adv. 24-4t.

**FOR SALE** — 1974 F-250 Ford pickup truck, 4WD, Meyers snowplow blade, $500.00 firm. 895-5007. —Adv. 25-1t.

**FOR SALE** — 1979 Dodge D-50 truck, new rebuilt motor, good body, AM/FM cassette, $1,500.00 or best offer. Call Paul at 334-1521 after 4 p.m. —Adv. 25-2t.*

**FOR SALE** — 1975 Oldsmobile Cutlass, V8, auto., PS, PB, good condition, $900.00. (301) 245-4550. —Adv. 25-2t.

**HELP WANTED**

**VISTA VOLUNTEER** to work with Garrett County Habitat for Humanity. This full time position involves working with families participating in a self help housing program and organizing volunteers. Stipend: $429.00/month. Benefits: Health Insurance; Qualifications: 18 years of age, willingness and ability to work well with Habitat families, volunteers and general public.

Apply at Garrett County Community Action Committee, 360 W. Liberty Street, Oakland, MD. Garrett County CAC is an equal opportunity employer.

Applications must be received by August 25. 24-2t

**ATTENTION: WOMEN AND MEN MANAGEMENT TRAINEES/TRAVEL**

Due to expansion, National Corporation needs 4 trainees for Advertising sales office managers. CHANCE FOR ADVANCEMENT/CAREER.

**You would be: 1. Working smaller to medium towns, state wide.**

**2. Away 5 nights per week (home weekends only).**

Average $18,000.00 to $23,000.00 first year, COMPETITIVE SALARY plus commission. Expense allowance for your car and motel, with corporate benefits. 40 hour work week.

**If you are: 1. Prefer over 22 (or responsible)**

**2. High school graduate with four years full-time working (sales) experience.**

**3. Career Minded/Good Communicator.**

Retail, jewelry, cosmetics, telephone sales or marketing/teaching background helpful, and homemakers now free to travel.

**For personal interview call John C. Hall's office TOLL FREE at 1-800-543-5940 or 1-800-543-5921, Monday thorugh Thursday, between 8 a.m. to 7 p.m. and Friday, 9 .m. to 4 p.m. ONLY! Please call on or before Thursday, August 27th.**

E.O.E. M/F

## Autos/Trucks

**FOR SALE** — 1981 Honda Accord LX, five speed, AM/FM stereo, tape deck, AC, PS, PB, excellent condition, $2,800.00. Call Sue at (359) 331-3053 days; 387-9216, evenings. —Adv. 25-1t.

**FOR SALE** — 1985 Pontiac Fiero, five speed, PS, PB, tilt wheel, low mileage, $6,200.00. 387-9696. —Adv. 25-3t.

**FOR SALE** — 1974 Plymouth Duster, 318, mag wheels, low mileage, very nice and clean, excellent condition, for more details call 387-7116. —Adv. 25-2t.

**FOR SALE** — 1973 Dodge Charger, AT, AC, PS, PB, $695.00. Phone 334-4624 after 5 p.m. —Adv. 25-2t.

**FOR SALE** — 1978 Chevrolet station wagon, low mileage. Phone 334-3609. —Adv. 25-3t.

**FOR SALE** — '77 Dodge Aspen station wagon, 318, 41,000 miles, excellent condition, $1,400.00 or best offer. 746-5910. —Adv. 25-2t.

**FOR SALE**

8' Meyers snowplow, w/power angle, very good condition.
25-2t
**826-8485**

**FOR SALE** — 1980 Oldsmobile Cutlass Brougham Sedan, all extras, diesel, only $495.00; 1978 Chevrolet Blazer, auto., all extras, including air, only $1,995.00. Phone 387-4850 or 387-5742. —Adv. 25-1t.

**FOR SALE** — 1981 Eagle SX4, 4WD, good condition. 387-4968. —Adv. 25-2t.

**FOR SALE** — 1985 Ford Tempo GL, 4 cylinder, auto., air, 20,000 miles, $6,200.00. 334-9383. —Adv. 25-2t.

**FOR SALE** — 1979 Bonneville in good condition. (304) 789-6837. —Adv. 20-8t.

**FOR SALE** — '78 Plymouth Arrow, GT, good running condition, body needs work, $500.00. As is. Call 334-4731 after 5:00. —Adv. 24-2t.

**Madigan's Auto Sales**
Deer Park, Maryland
**Phone 334-4817**
USED CARS & TRUCKS
NEW AND USED AUTO PARTS

**FOR SALE** — 1982 Eagle wagon, 4-WD, auto. trans., AC, AM/FM CB Radio, 61,000 miles, $3,500.00. 746-5517. —Adv. 24-3t.

**FOR SALE** — 1972 Road Runner, body in excellent condition, needs motor. 334-4305. —Adv. 24-2t.

**FOR SALE** — 1987 Pontiac Trans AM, only 5,000 actual miles. Paid $18,100, asking $15,500. 826-8194. —Adv. 24-2t.

**FOR SALE** — 1974 International 1 ton with 14 ft. flat bed, priced at $1,095.00. (301) 746-5441 evenings only. —Adv. 24-2t.

## Autos/Trucks

**FOR SALE** — 1985 F-250 Ford, 4WD, loaded. 387-6774. —Adv. 23-3t.

**FOR SALE** — 1980 Oldsmobile Omega, full luxury including sunroof, $1,100.00. 334-8213 after 4:30. —Adv. 23-3t.

**FOR SALE**

1983 Pontiac 6000, 4-cyl., AM/FM, PS, PB. Asking $3,500. 25-2t
**334-4205**
After 5 p.m.

**FOR SALE** — '79 Chevy Blazer, 350, V8, 4x4, AT, AC, CC, PS, PB, electric rear window, AM/FM cassette, Cheyenne equipment, alarm system, excellent condition, $5,100.00. (301) 724-0760, 5-10 p.m. —Adv. 24-2t.*

**FOR SALE** — 1974 Chevy Vega, $350.00 or best offer. 334-4281. —Adv. 24-2t.

**FOR SALE** — 1982 Honda CB900F Super Sport, excellent condition, 6,000 miles, new tires, well maintained, garage kept, $1,500.00. 334-4517 after 6 p.m. —Adv. 25-1t.*

**Quality Used Cars**

87 Dodge Shadow, Demo.
86 Ford Escort L.
84 Chrysler LeBaron, 2-Dr.
84 Plymouth Voyager, 7-Pass.
84 Plymouth Voyager SE, 7-Pass.
84 Dodge Caravan, 5-Pass.
84 Dodge Caravan, 5-Pass.
84 Ford Escort S/W.
84 Chrysler Laser, XE.
84 Plymouth Reliant, 4-Dr.
84 AMC Eagle, 2-Dr.
83 Plymouth Reliant, 4-Dr.
82 Plymouth Reliant, 2-Dr.
78 Plymouth Volare S/W.

**TRUCKS**

86 Dodge W-150.
84 Dodge W-100 4x4.
84 Dodge D-100.
78 International Scout. Snow plow pkg.
76 Dodge W-100.

*"Small Enough To Know You, Large Enough To Serve You"*

**OAKVIEW MOTORS INC.**
225 East Oak Street
Oakland, Maryland, 334-2137
Sales: Mon.-Fri., 8-6;
Sat., 8-Noon;
Evenings By Appointment
Service: Mon.-Fri., 8-5

**FOR SALE** — 1962 Chevy Bel Air, 4 door, 289 auto., $500.00 firm. Call Rodger Ware at 334-1208. —Adv. 24-3t.

**FOR SALE** — 1982 SX4 Sport Eagle, AM/FM radio, auto. trans., AC, 6 cylinder, (304) 735-5809. —Adv. 24-2t.*

**FOR SALE** — 1985 Chrysler Fifth Avenue, loaded with extras, very nice condition, $8,700.00 firm. Call 746-5937 between 6 & 10 p.m. —Adv. 24-2t.

**HELP WANTED**

**Secretary. Full-time, 40 hours per week.**

**Duties include typing, copying, filing, answering the telephone, maintaining records, assisting bookkeeper when needed, and data entry into computer. High school diploma required, must have good organizational skills, must be able to work calculator, and basic knowledge of computer would be helpful. $9,360.00 per year, plus full fringe benefits. Application may be picked up or resumes sent to Joan Harvey, Appalachian Crossroads, 107 South Second Street, Oakland, Md. 21550; 301-334-8449; 9:30 a.m. to 3:30 p.m. Equal Opportunity Employer - Male/Female.** 25-2t

CHEVROLET Oldsmobile GMC AMC

CHEVROLET — OLDSMOBILE — BUICK — GMC TRUCKS
**TEAM ONE**
AMC — JEEP — RENAULT

OK **USED VEHICLES** OK
219 North, Oakland
Used Car Lot Has Been Combined
With New Car Lot - 334-9494

1986 AMC Eagle Garnet.
1986 Buick Grand National, Black.
1986 Mercury Lynx, Blue.
1986 GMC 4x4, Black.
1986 Chevrolet Cavalier, Dark Blue.
1985 Chevrolet Z-28, Tan.
1985 Chevy Astro Van Cargo, Brosn.
1985 Chevrolet Cavalier, Red.
1985 Buick Century S/W, Gray.
1984 Chevy 2WD Pickup, Two-Tone Blue.
1984 Jeep Wagoneer, Blue.
1984 Renault Alliance, Blue.
1984 Jeep Wagoneer, Dark Blue.
1984 AMC Eagle, White.
1984 Dodge Ch/Shelby, Blue.
1984 Jeep Cherokee Chief, Lt. Blue.
1984 Jeep G/Wagoneer, Blue.
1983 Pontiac Phoenix, Blue and White.
1983 Dodge 4x4 Pickup, Maroon.
1983 Chevy Camaro Z-28, Black.
1983 Pontiac Phoenix, Blue & White.
1982 Lincoln Towne Car, Maroon.
1982 Olds Custom Cruiser, Maroon.
1982 Oldsmobile Delta 88, Green.
1980 Chevy ¾-Ton 4x4 Truck, Green.
1979 ¾-Ton Uility Truck, White.
1979 Ford ½-Ton 2WD Pickup, Brown.
1979 Chevrolet ¾-T. Utility Truck, White.
1979 GMC 4x4 Pickup, Lt. Blue.
1978 Chevy Impala, Brown.
1975 Cadillac El Dorado, Orange.

RENAULT Oldsmobile GMC

## Autos/Trucks

FOR SALE — 1979 ½ ton passenger van in running condition. As is, $975.00, or best offer. Direct inquiries to Shellie Rodeheaver, Appalachian Crossroads, 334-8146. —Adv. 24-2t.

FOR SALE — 1978 Oldsmobile, 4 door, $650.00; '79 Ford Pinto, 2 door, good condition, Southern car, $1,300.00; 1973 GMC tilt cab truck, 20 ft. flat bed, 427 engine, airbrakes, 10.00x20 tires, good condition, 746-5439.

FOR SALE — '83 Chevy Leisure Van, custom interior, wet bar, cooler, very good condition. Call 387-6976 or 387-5332.

**Art Butler**
**AUTO SALES**
Accident, Maryland
826-8227
or 895-5326
Across from Northern High School
Mechanic On Duty
Stop in for details
CARS
86 Chevrolet Cavalier
86 Chevy Celebrity
86 Olds Calais
85 Chrysler LeBaron
85 Buick Century
85 Mercury Cougar XR7
85 Winnebago Elandan, 31 ft. Motor Home
85 Pontiac 6000
85 Buick Somerset LTD, 2 Dr.
2 85 Ford Tempos
85 Dodge Lancer
84 Buick Century, 4 Dr.
84 Chevy Caprice Classic
83 Mercury Marquis
TRUCKS
85 Dodge FWD
85 Chevy Blazer
We can provide a full line of repair services including automatic transmissions repair.
"Over 40 cars in stock."

FOR SALE — '80 Camaro, brown, 52,000 miles, V6, AT, AM/FM cassette, good condition, $2,700.00 or best offer. 334-1772 or (304) 789-2272. Must sell immediately. —Adv. 22-4t.

FOR SALE — 1980 Subaru 4 WD stationwagon, $1,800.00 or best offer. 1973 Pontiac Grand Am, PS, PB, AC, $1,000.00. Both cars in good condition and sold as is. Call 387-6008. —Adv. 22-4t.

FOR SALE — 1969 Ford dump truck, F 600, 10 ft. bed. Call 826-8363 after 7 p.m. —Adv. 22-4t.

**STURDI-BUILT POLE BUILDINGS**
*Agricultural and Commercial Designs*
**CHESTER L. YODER**
OWNER
Rt. 2, Box 18
Accident, Md.
**(301) 826-8727**

*Casselman's Why Chevy's The Buy*

**Sale Priced New & Used Cars**

**"Full Sized"**
81 Caprice, 4-Dr., V8, AT, PS, AC, $2,850.
79 Caprice, 4-Dr., V8, AT, PS, $1,650.
78 Caprice Cpe., V8, AT, AC, 58,990 Miles, Beige & Gold, $1,750.

**"Mid Sized"**
81 Chrysler LeBaron, 4-Dr., V8, AT, PS, PB, Maroon, $3,950.
80 Honda Accord, 3-Dr., 4-Cyl., AT, AC, 51,355 Miles, Extra Clean, Bronze, $3,475.

**"Compact"**
84 Dodge Conquest H/B, 2-Dr., 4-Cyl. Turbo, 5-Sp., 1 Owner, Black, $7,350.
81 Citation, 4-Dr., 4-Cyl., AT, PS, PB, 1 Owner, Red, $2,450.
80 Citation, 4-Dr., 4-Cyl., 4-Sp., PS, PB, AC, 55,817 Miles, Maroon, $2,300.

**"Chevettes"**
81 2-Dr., 4-Sp., 43,210 Miles, White, $2,450.
79 4-Dr., AT, 58,991 Miles, Blue, $2,150.

**"Station Wagons"**
85 Caprice Classic, 3-Seater, V8, AT, AC, PS, PB, White, $8,850.
84 Caprice Classic, 3-Seater, V8, AT, AC, PS, PB, Blue, $7,250.
78 Buick LeSabre, V8, AT, AC, PS, 1 Owner, Green, AS IS, $1,000.

**Sale Priced Used Trucks**
80 Chevy ¾-Ton Pickup, V8, 4-Sp., 1 Owner, Brown, $3,975.

**"AS IS" Specials**
74 Chevrolet 66 Passenger School Bus, V8, AT, $1,500.

Mr. Goodwrench — GM QUALITY SERVICE PARTS
Make Safety A Habit, Buckle Up!

*Casselman Motor Co.* TELEPHONE (301) 895-5115
U.S. ROUTE 40 · · · GRANTSVILLE, MD
CARS CHEVROLET TRUCKS

## For Rent

FOR RENT — Three bedrooms, 2 story home in downtown Oakland, fenced backyard, enclosed front porch, $300.00 plus utilities and one month's security deposit. 334-1657. —Adv. 25-1t.

FOR RENT — Furnished sleeping room, Mt. Lake Park, 334-8236. —Adv. 25-8t.

FOR RENT — Loch Lynn, Mobile Home, 2 bedrooms, each with own complete bath/shower. Large shady private lot, electric range, refrigerator, W/D, furnace, all in A-1 condition, wood burning stove, $250.00/month plus utilities. 334-4926. —Adv.

**FOR RENT**
Office space, 768 sq. ft., Mosser Rd., McHenry, Md. 24-tf
**387-6492**

FOR RENT — Available August 24. Located on First Avenue, Loch Lynn, 3rd floor apartment, 2 bedroom's, sewing room, new bath with shower, auto. washer/dryer, all rooms completely furnished except sewing room, new refirgerator, $185.00/month plus utilities, gas heat, $100.00 security deposit. Adults only, no pets. 334-3926 or 334-4116. —Adv.

**For Rent**
Professional Building
Accident, Maryland
1,500 sq. ft. for rent available Oct. 1, 1986.
Suitable for doctor, lawyer or other professional business. Complete w/laboratory room, 2 baths, 3 examining rooms, waiting room, x-ray room and office space.
Will remodel to suit profession.
**(301) 826-8111**
**(301) 826-8666**
20-tf

FOR RENT — Three bedroom house with finished basement, new carpet, new deck, satellite dish, oil or wood heat, Mt. Lake Park. $295.00/month plus utilities; $200.00 security deposit. No pets. Call 334-3548. —Adv. 25-2t.

FOR RENT OR SALE — Three bedroom, 1 bath, spacious living and dining rooms, kitchen and wash room, large front and backyard. Located in McHenry, Spring Wood Acres. Must sell or rent. Must see to appreciate for price. $275.00/month plus utilities. Negotiable. 387-7116. —Adv. 25-2t.

## For Rent

FOR RENT — Single person between 25-30 to share house in Bethleham area. 387-5046. —Adv. 25-2t.*

**FOR RENT**
**Large 4 BR, beautifully furnished chalet. 2 Ba, 2 stone fireplaces, large living area plus family room. Close to lake and Wisp. Short or long term lease. $450 month plus utilities.**
**(301) 997-2672**

FOR RENT — Apartment in Oakland, second floor; four rooms and bath, furnished kitchen, convenient to everything. Utilities included, garage available; 387-6757 between 5 and 9 p.m. —Adv. 23-8t.

FOR RENT — Nice 2-story, 4-bedroom home with basement, and one car garage on Church Street in Deer Park. $335.00/month plus utilities. Call Century 21, 387-9500. —Adv. 23-4t.

**FOR RENT**
HOYES ROAD — 2-bedroom rancher near ski area, furnished, total electric with woodburner in fireplace. Includes washer & dryer, $275 mo.
FRIENDSVILLE — 3-bedroom house w/full basement, great view from wrap-around porch, $350 mo.
BECKMAN'S PENINSULA — Lakefront fully furnished 1-bedroom cottage w/electric heat. Year's lease, $250 mo.
SKY VALLEY — 2-bedroom, fully furnished cottage with electric heat, fireplace, lake access, $375 mo.
THREE MOSSER NORTH — Completely furnished 3-bedroom townhouse apartment, $350 mo. plus utilities.
MT. LAKE PARK — 2-bedroom town house apartments available, central laundry, park area, tot lot, $250/mo. plus utilities. Call for application.
Equal Housing Opportunity
**Garrettland Realty**
**334-9915**

FOR RENT — Storage building, 2 sections, 1 22x34 with cement floor, 1 48x48 with wooden floor on ¼ acre lot for outside storage, also would like to rent all to one party but would consider renting separate. Old Gulf Oil Dist. property. Oakland-Rosedale Road. 826-8111 or 826-8666. —Adv. 23-13t.

FOR RENT — Motor home, 387-5909. —Adv. 23-8t.

## For Rent

FOR RENT — 2-bay garage with 2 extra rooms on large corner lot in Loch Lynn. Reference and security deposit required. 334-4413. —Adv. 21-8t.

FOR RENT — Oakland: furnished apartment, 2 rooms and bath, all utilities included. Security deposit, single occupancy only. Call 334-2603. —Adv. 21-13t.

FOR RENT — Unfurnished two bedroom mobile home in Friendsville. $225.00 plus $100.00 security deposit. 746-5268. —Adv. 22-4t.

FOR RENT — Trailer space, trailer no more than 60 ft. long. 826-8682. —Adv. 24-4t.

FOR RENT — One bedroom apartment near Grantsville, wall to wall carpeting, appliances and garbage pickup furnished. 895-5687. —Adv. 24-3t.

FOR RENT — Commercial building on Deep Creek Drive, in McHenry, 1400 sq. ft. Ideal for craft, antique or gift shop, clothing outlet, office space, unlimited possibilities. 387-6735 or (301) 722-4807. —Adv. 24-8t.

FOR RENT — Two bedroom unfurnished trailer, $350.00 per month, all utilities included. 387-4538. —Adv. 19-8t.

FOR RENT — One bedroom apartment with basement in Swanton, beautiful lake view, $175.00/month plus security, no pets. 387-6276. —Adv. 23-3t.

**FOR RENT**
- Typewriters
- Sewing Machines
- Vacuum Cleaners
- Floor Scrubbers
- Rinse 'n Vac

**Germain Sewing Center**
212 E. Alder St.,
Oakland, Md. 21550
**Phone 334-2560**

FOR RENT — One and two bedroom apartments in quiet convenient location near school and shopping. Water, sewerage and garbage pickup included. Appliances, wall to wall carpet, large lawns and outdoor maintenance. Can be furnished, extra prices start at $195.00/month for 1 bedroom and $225.00/month for two bedrooms. Call 334-3825. —Adv. 22-8t.

FOR RENT — Large 12-room farm house on Accident-Bittinger Road next to elementary school, 4 bedrooms, 1 bath, coal heat, $400.00/month plus utilities. Security deposit and references required. Available September 14, 826-8820. —Adv. 22-4t.

**Brenneman Well Drilling, Inc.**
P. O. Box 245, Accident, Md.
**GROUND WATER SPECIALIST**
Let our years of experience benefit you.
LICENSED & CERTIFIED/SINCE 1930
•Pumps •Trenching •Backhoe •Dozer Work •Sales & Service
Shop: 826-8666 Larry: 826-8557
Office: 826-8111 John: 826-8111

**Kiddie Korner**
Licensed
**Day Care Center**
Trained Staff
**•Nutritious Breakfast**
**•Lunches & Snacks •Outside Playground**
Have Limited Openings
**334-4734**
1402 Pittsburgh Ave.
Mtn. Lake Park

**Accident Garage**
**Chrysler, Plymouth, Dodge**
**FACTORY DEMOS**

| | |
|---|---|
| 87 Dodge Pickup, Rod Hall Special, 4x4, SWB, 360 eng., AT, Prosp. II, LE pkg., white | $15,695 |
| 87 Dodge Pickup, Rod Hall Special, 4x4, SWB, 360 eng., AT, Prosp. II, LE pkg., red, RP, UC, tilt | $16,395 |
| 86 Dodge Omni GLH, 5-sp., turbo | $7,995 |

**USED CARS**

| | |
|---|---|
| 87 Plymouth Horizon, 5-sp., 1 owner | $6,495 |
| 86 Plymouth Horizon, 5-sp. | $5,195 |
| 85 Dodge Charger, 5-sp., 1 own., brown | $4,995 |
| 85 Chrysler LeBaron GTS, turbo, full equip. | $6,995 |
| 85 AMC Eagle, 4-dr., AT, 1 owner | $8,495 |
| 85 Chrysler N.Y. Turbo, full equip. | $9,995 |
| 84 Buick Skylark, V6, AT, lt. brown | $4,995 |
| 84 Dodge Colt, 2-dr., 5-sp. | $3,695 |
| 84 Subaru, 2-dr., 4x4 | $5,995 |
| 84 Renault Alliance, 4-dr., 5-sp. | $3,495 |
| 83 Dodge Colt, 4-sp. | $2,495 |
| 82 Subaru S/W, 4WD, blue | $3,995 |
| 81 Subaru GLF, 2-dr., 5-sp. | $1,995 |
| 81 Chevy Citation, 4-dr., V6, AT, AC | $1,995 |
| 79 Chrysler Cordoba, V8, AT | $1,495 |
| 79 Pontiac Safari SW | $2,995 |
| 73 Buick S/W, V8, AT, 57,000 mi. | $1,295 |
| 55 Buick Special, 4-dr., V8, AT, low mi. | $1,995 |

**USED TRUCKS**

| | |
|---|---|
| 87 Dodge Dakota, 4x4, V6, AT, AC, Prosp. III | $12,950 |
| 85 Jeep Cherokee, full equip., low mi. | $10,350 |
| 83 Chevy Pickup, 4x2, V8, AT, AC | $5,995 |
| 82 Dodge Pickup, 4x2, long wheel base, 4-sp., 6-cyl. | $4,295 |
| 78 Dodge D-150 4x2 Pickup, V8, AT, PS, PB, cap | $1,995 |
| 78 Dodge D-150 Pickup, 4x2, V8, AT, AC | $2,459 |

**AS IS**

| | |
|---|---|
| 81 Dodge Omni, 2-dr. | $495 |
| 79 Dodge W-150, 4x4 | $1,795 |
| 77 AMC Hornet | $295 |
| 75 Chevy Malibu, AT, V8 | $395 |
| 72 Ford Bronco, 4x4 | $495 |

Mon.-Fri., 9-8; Sat., 9-3; Main St., Accident, Md
826-8181 or 895-3230

## For Rent

FOR RENT — 7-room house, full basement, approximately 1 acre country setting with limited lake access, garden space, 8 miles from Oakland on County maintained road. Coal heat, year lease required, references preferred. Call 387-6757 5-9 p.m. only. —Adv. 19-8t.

**HOUSE FOR RENT**
Corner of Doerr Rd. & Rt. 219 between Accident & McHenry, Md. $375 per mo. Utilities, security deposit & references required. 25-2t
**826-8286**

FOR RENT — One bedroom, first floor apartment, $250.00 plus utilities and heat. No pets. Oakland. Available immediately. 334-4808. —Adv. 23-4t.

**HOUSE FOR RENT**
In quiet residential area of Mtn. Lake Park, 2 plus bedrooms, large living area w/woodstove, attached garage, close to schools and shopping. References required. No pets. $300 mo. plus utilites & security deposit. 24-3t
**334-1114**
**334-1858**

FOR RENT — 3 bedroom house with 2 car garage, 4 miles out of Friendsville on Rt. 42 toward Markleysburg. $250.00/month plus utilities and security deposit, references required. No indoor pets. 746-5480. —Adv. 20-8t.

## Service

**Will Sing For**
•Weddings
•Private Parties
**334-1809**
22-4t

**Need repairs done around your home?**
We do any type of construction work. Call
**C&C Construction**
for free estimates
**334-8833**

**POTOMAC MOVING & STORAGE**
(Formerly Rogers' Transfer)
Local and long distance moving. 18-tf
**(304) 788-6683**

**SAVE MONEY**
**New Modular Homes**
★ Proven Quality
★ Delivery 4-8 Weeks
★ Dealers Invited
**Grafton Manufactured Housing, Inc.**
All codes approved.
25-2t

**Allegany Quarries**
**Water Well Drillings**
**Robert Bradley, Licensed Driller**
•25 Years Experience •Latest Equipment
Route 1, Box 93, Bloomington, Md. 21523
**(301) 453-3522**

**Alder Builders**
**No Job Too Big Or Small!**
•Free Estimates •All Types Addition
•New Homes •Remodeling
•Painting, Roofing, Porches & Decks
We Handle Maryland Maid Cabinets
**(301) 334-8807**
MHIC Lic. No. 18385

**Need Excavating Done?**
We have the equipment to do it for you.
**SHREVE BACKHOE & DOZER SERVICE**
•Custom Dump Truck Hauling •Septic Systems Installed
•Foundations •Footers •Stump Removal •Water Lines
•Driveways
**Ervin F. Shreve**
**(301) 334-4971**
•REASONABLE RATES •FREE ESTIMATES 5-tf

**Miller's Welding Service, Inc.**
**45 Years Experience**
•Dozer Fronts •Front End Loader •Liners, etc. •Large Steel Plates—High Strength, Abrasion Steel for Bottoms in Haul Trucks, etc., in stock •Road Welding Service •Six Portable Welding Machines
Bring your drag and front end loader buckets to our shop — Save on travel time!
For Sale: 2400 Lima Drag Line Boom, 130 Ft.
**(301) 689-8108**
On the Avilton-Lonaconing Road 24-tf

## Service

**LP Gas**
**Hershman Welding & Machine Works**
Route 560 9-tf
**334-9228**

**Inside Boat Storage**
$1.50 ft. per month. Will also repair and refinish.
Alden Perando, Pysell Cross Cut Rd., Deer Park
**334-1556**

**WANTED**
**Elderly persons to care for. Private rooms, 24-hour care. Located in Oakland.** 25-tf
**334-4943**

WILL DO — Hauling, no jobs too large or too small, you call, we'll haul. Will do any type of hauling. Call 826-8631 after 4:00 p.m. —Adv. 25-4t.

**J & J HOMES**
•Free Delivery
•Free Set-Up
•Lowest Fixed Rates
•Large Selections of New & Used Homes
•Schult, Ritz-Craft Skyline, Palm Harbor
Greenbag Road, Morgantown
296-5055
Route 7, Reedsville
864-5055
24-4t

**Pre-School Developmental Center**
has openings available for the fall session. 3-5 year olds, Mon., Wed., Fri., 9 a.m. - noon. Session begins Sept. 9. 6 years experience with preschoolers. 25-2t
Call Glenda Newcomb
**334-2722**

**LOG HOMES**

Factory direct model home
open 9-5, 7 days a week
**MOUNTAINEER LOG & SIDING COMPANY**
Rt. 219 N. of Oakland, Md. (301) 334-9772

REGISTERED DAY CARE Has openings for children of all ages beginning September 1. Convenient to McHenry, Friendsville and Accident. 826-8717. —Adv. 23-2t.

## Service

**Irving's Upholstery & Firearms**
We specialize in all types of upholstery and firearms sales.
**334-8873**

**Bob's Backhoe Service**
**All types backhoe work, experienced.**
**(301) 387-4665**
11-tf

CHILD CARE In my home. Preschool environment, experienced mother. Hours between 6 a.m. and 6 p.m. Part-time or full-time. Phone (304) 735-6921. —Adv. 23-4t.

**J.R. Wohlfarth**
Serving the Tri-State for 27 Years
•SIDING •ROOFING
•ALCO WINDOWS
R.D. 2, Rockwood, PA
CALL COLLECT
**(814) 926-2029**
HIC 1787

**Backhoe & Dump Truck Work**
•Septic Systems
•Hauling, etc.
Reasonable Rates
Call after 4:30 17-tf
**334-1007**
MHIC Lic. 754789

**Mt. Top Paving**
Oakland, Md.
**Driveways in Hot Mix or Tar and Chip**
James Stephens & Sons
**In Business For 20 Yrs.**
**387-6604**
FREE ESTIMATES
MHIC Lic. No. 5156 6-tf

Quality Nursery Stock
**LANDSCAPE DESIGN & INSTALLATION**
Prompt Estimates; Fast, Reliable Service; Seven Days A Week
**MIDLAKE GARDENS**
Rt. 219 & Glendale Rd
387-6660, 9 a.m. - 6 p.m.
Visa, M.C., Choice

**Paul's Excavating**
•Backhoe Work
•Septic Tank Systems
•Foundations & Footers
•Stump Removal
•Water Lines
•Dump Truck
Just Call Paul
**(301) 334-4744**
Reasonable Rates
Free Estimates

WANT TO DO Experienced bookkeeper with accounting degree, looking for work to do at home. References available. Will do billing. Phone Dorinda Kisner, (304) 789-6095. —Adv. 22-4t.

**D&L SERVICES**
Our 8th Year
Services Include:
•Cleaning
•Painting
•Lawn Care
•Minor Repairs
•Trash Hauling
•General Maintenance
•Docks: Placement & Removal
NO JOB TOO SMALL
Specializing In Lake Area Properties
**387-5601**
Or write: Route 2, Box 141A, Swanton, Md. 21561

## Service

**MANOR HOME CENTER**
Your NEW authorized Homelite/Jacobsen Dealer. Parts & small engine repair. 49-tf
**334-2109**

**KIGHT'S INSURANCE**
110 S. Second St.
Oakland, MD
(301) 334-3968

**Typewriters**
**Cleaned, Oiled, & Repaired at**
Germain's Sewing Center
212 E. Alder St.
Oakland, Md. 21550

WILL DO Mobile Home moving. Call 334-9306. —Adv. 12-13t.

**DICK'S ELECTRIC & PLUMBING SERVICE**
**Old & New Work**
One call does it all
**387-9585**
Lic. No. 552241

**STUMP GRINDING**
Yard Left Intact.
No Mess!
**387-6923**
**or 387-4956**
15-8t

**ACCEPTING APPLICATIONS**
For Tractor Trailer Driving Classes, Diesel Mechanics Classes
•Financial Aid Available.
•Job Placement Assistance Training given in Grantsville.
**Diesel Institute Of America**
Grantsville, Md.
(301) 895-5138 6-tf

WILL DO — Carpentry work, house painting, roofing and odd jobs. Call 334-3021 before 8 a.m. or after 5:30 p.m. —Adv. 24-8t.

**Vacuum Cleaner Sales & Service Hoover & Eureka**
•Parts •Brushes •Hoses
For Most Makes
We Service All Makes
**Germain Sewing Center**
212 E. Alder St.
Oakland, Md. 21550
**334-2560**

**O.B. Frazee Excavating**
•Dump Truck
•Backhoe •Dozer Work •Foundations
•Ditching •Septic Systems •Fill Dirt
•Top Soil
No Job Too Large or Small
FREE ESTIMATES
334-2482 Oakland
334-8637
EXPERIENCED

WILL DO — Heavy equipment repair, welding, crane service, lime spreading or dump, excavating, land clearing, basement, septic systems. John Parsons & Sons, (304) 735-3352. —Adv. 22-8t.

WILL DO — Weekly cleaning in your home. Friendsville-Accident area. Previous experience, 746-5268. —Adv. 22-4t.

**Manor Builders**
Featuring
**ALCOA Siding**
•Building •Remodeling •Siding
•Replacement Windows
**334-2109**
MIHC No. 28260

**Mountain Counties Construction Company**
We'll take care of all your construction needs including:
•Residential & Vacation Homes •Remodeling •Siding
•Roofing •Additions •Decks •Vinyl Replacement Windows
Over 3 Generations of Experience
**387-6563**
•Free Estimates •M.H.I.C. No. 27826

# A&A Realty Better Homes and Gardens®

**Rt. 219 North of Oakland**
**334-9777**

**Grantsville Office**
**895-5058 826-8703**
**1-800-247-5200 Ext. 487**

**Rt. 219 at Deep Creek Lake**
**387-4700**

**Extended LAKE OFFICE Hours:**
**Mon.-Sat. 8-8; Sun., 9-5**

**RENTAL DEPARTMENT**
We have an extensive listing of units, vacation or long-term. Call us today for your reservations or ask us to mail you our brochure.
**387-5832**

## LAKEFRONT

EARLY BIRD SPECIAL

**The Blakeslee**
On The Shores of Deep Creek Lake
Take advantage of a Special 10% Reduction on all Blakeslee lake access lots, excluding lots 19 & 20.
**With this special discount, you can own a site at Deep Creek Lake's premium development for as little as $45,000.**
This outstanding value is of limited time. Be sure to take advantage by choosing early to insure the best location for you. Call A & A Realty/Better Homes & Gardens today at 387-4700 for details.

**CROW'S POINT** — OWGW - A premium lakefront investment! New construction by one of the area's most knowledgeable builders with many outstanding & unique features. Privately situated on 4.87 acres w/single dock slip in Thousand Acres ..... **$237,500.**

**PARADISE COVE** — WGW - Contemporary new lakefront home in the Paradise Cove Development, many added features, choose carpet, lighting, etc. ..... **$185,000.**

**RED RUN** — 1888 - Lovely lower unit at Red Run Condominium. Nicely furnished 3 BR, 2 full Ba with fantastic view of lake. Priced at ..... **$110,000.**

**OUTSTANDING DEVELOPMENT OPPORTUNITY** — 1890 - 5.46 acres ± with excellently maintained log home, 425' prime lakefront, 2 sewerage taps. Call for details ..... **$400,000.**

**DEEP CREEK LAKE** — 1885 - Don't miss this opportunity. Level lakefront home with cathedral ceilings, skylights, and plenty of relaxation space. Make sure you see it before it sells ..... **$235,000.**

**STOCKSLAGER ROAD** — 1752 - Looking for tranquility and class? Come see this 4 BR, 3 Ba stone and cedar chalet on .54 ± 166' wooded lakefront lot. Beautiful Mexican tile floors in kitchen and dining areas along with a built-in wet bar w/icemaker are a few of the amenities. Offered partially furnished with dock ..... **$230,000.**

**HARTWOOD VILLAGE - PHASE II** — Lakefront and sloped-view units from 12-1400 sq. ft. with amenities and extras. Purchase before July 31 and receive a complete entertainment package. "A" Units, **$147,000**; "B" Units, **$150,000**. 2 left in Phase I, **$130,000.**

**PARADISE POINT** — OAKB - Tastefully decorated house in excellent condition, featuring a beautiful deck, level lakefront lot in a quiet cove on Paradise Point.

**PARADISE COVE** — 1832 - New construction w/outstanding privacy and views of the lake, chalet type. Call for details ..... **$185,000.**

**SANDY BEACH** — OKFS - Now under roof . . . a newly built log home on level lakefront lot, stone fireplace, 3 BR, 3 Ba, loft, 2-car garage ..... **$249,900.**

**PENN COVE** — OKFS - New, under construction, contemporary log home features sunken living room overlooking lake, cathedral ceilings & loft. Over 1,800 sq. ft. of living space plus 2-car garage & full basement ..... **$275,000.**

**THOUSAND ACRES** — 1863 - New construction, beautiful contemporary cedar home with 3 BR, 2 Ba, and lots of extras inc. fireplace, wet bar, skylights, deck, etc. Call for details.

**PARADISE POINT** — 1799 - One of a kind property! .82 acre ± with 398 ft. lakefront. Spectacular in every way: location, ideal for indoor & outdoor entertaining, 3,000 sq. ft. of finished interior fully furnished, 1,500 sq. ft. wolmanized deck, 1,200 sq. ft. stone patio, hot tub, satellite receiver, all cedar & glass exterior. Shown by appointment to qualified buyers.

**HAZELHURST** — 1744 - Gentle lakefront getaway improved with septic, dock and mobile home in excellent condition. Considering today's prices, the improvements are costless ..... **$81,500.**

**PARADISE POINT ROAD** — 1756 - Cozy lakefront cottage located in the always popular Paradise Point area. With recent remodeling, southern exposure and year-round rental potential, the price is a bargain ..... **$95,000.**

**LAKE SHORE DRIVE** — 1782 - This prestigious home with 145 ft. of prime western exposure has 3-4 BR, 2 Ba, and a full length deck overlooking the gentle slope to the lake. Completely furnished, modern kitchen, wheel-mounted Type A dock, 2-car garage ..... **Reduced $210,000.**

**LAKE SHORE DRIVE** — 1759 - 3 BR, 2 Ba, fenced yard, satellite dish, generator, PLUS low maintenance, great view, and absolutely wonderful lakefront, combine to make this the perfect family place ..... **$167,500.**

**LAKE SHORE DRIVE** — 1788 - New construction. Prime lakefront lot with magnificent view will have a newly constructed home featuring 3 BR, 2 Ba, decks, stone FP, full basement and more. Call for details ..... **$249,950.**

**CHERRY CREEK COVE** — 1769 - Lovely view and quiet cove, 2 Ba year-round home including brick fireplace and more. Priced for quick sale ..... **$127,500.**

**STATE PARK ROAD** — 1020 - Partially wooded lakefront property with contemporary frame & stone home, 2-car garage, some furnishings convey. Possible owner financing ..... **$199,000.**

**PARADISE GARDENS** — 1826 - Relaxing views are always in order from this unobstructed cottage in the private Paradise Gardens sector. Sleeping for 8+ and excellent rental potential, complete kitchen, fireplace, and much more ..... **$159,000.**

## DEEP CREEK LAKE AREA

**MOUNTAINEER LOG HOME** — 1770 - "Garrett" Model, 4 BR, 1½ Ba, furnished, on 1+ acre level, wooded lot, easily accessed on county-maintained road, and just a "hop, skip and a jump" from lake activities via Deep Creek Lake State Park. Full basement, public sewer ..... **$69,900.**

**LAKE SHORE DRIVE** — 1734 - 3 BR, 2 Ba rancher on acre ± in nice convenient location and close to lake with plenty of living space, also has 2 large garages ..... **$89,500.**

**MAYHEW INN RD.** — 1580 - An adorable contemporary home nestled among the pines. Located on a county maintained road, within walking distance of the picnic area and lake access ..... **$53,000.**

**ROUTE 219** — 1262 - Big 2 BR home on Rt. 219 near Sand Flat Rd., ideally located on over 1½ acres ± ..... **$45,000.**

**GREEN GLADE** — 1718 - Nice 3 BR house featuring sun porch, 1 Ba, living room and eat-in kitchen. Nice starter home or vacation home ..... **$37,000.**

**PYSELL RD.** — 1582 - Looking for a home with something a little more special? Well this is it! A 4 BR, 2 Ba, split entry on 1 acre ± plus a large deck just minutes from Deep Creek Lake. The big surprise is the whirlpool built for 6. This house is offered fully furnished and the price is right ..... **$69,900.**

**BOY SCOUT ROAD** — OAKB - Doublewide home on beautiful 4.38 acre lot. Property features 2 Ba, 4 BR, garage, barn, and many fruit trees. Property is fully fenced ..... **$59,900.**

**GLENDALE ROAD** — 1871 - Picturesque views are abundant from this private residence overlooking the southeast area of the lake. May be purchased with an additional acre improved with a framed structure ..... **$95,000.**

**GLENDALE ROAD** — 1870 - Building site with outstanding views; improved with a framed structure; needs completion ..... **$25,000.**

**PENN COVE** — 1876 - One acre wooded lake access lot w/dock, located in prestigious Penn Cove, Lot 21 with common lake access directly across ..... **$43,000.**

**LAKE SHORE DRIVE** — 1861 - Charming 3 BR, 1 Ba chalet w/lake access (dock), located in quiet setting, conveniently located & newly remodeled, extra lot inc. in price ..... **$104,000.**

**MOSSER ROAD** — 1814 - Nestled among the tall trees stands the house that's just for you. This large 3 BR, 2½ Ba home, built for the present owners, has had much love and attention. If you're looking for quality at the right price, you must see this home ..... **$74,000.**

**PENN COVE** — 1862 - Beautiful cedar chalet home under construction w/magnificent view of lake, 3 Br, 2 Ba, fireplace in large living room open to kitchen, and much more. Call for details ..... **$149,500.**

**SKIERS' CEDAR CHALET** — 1859 - View of lake and Wisp Ski Mountain. 3 BR, 2 Ba, and 2 stone fireplaces. Family room and sun deck. Approximately 1 acre lot with many lovely evergreens. Snowmobile and hiking trails. Furnished ..... **$69,900.**

**SKIPPER'S POINT** — 1858 - Beautiful wooded lake access lot with sewer tap that has already been purchased. Park-like setting at access to lake. Lot is ready to be built on.

**ENJOY THE FIREPLACE IN THIS SNUG MOUNTAIN RETREAT** — 1855 - Newly remodeled cottage in the Swallow Falls area offers privacy and easy care relaxation. Completely furnished for only ..... **$49,000.**

**YOUGH MTN. RESORT** — 1869 - Beautiful 3 BR, 1 full Ba fully finished Lincoln Lodge home situated on .69 acre lot with outstanding views, all furnishings convey making this an excellent buy at ..... **$34,900.**

**PYSELL ROAD** — OSPG - Immaculately kept chalet with 3 BR, 2 Ba, is found on a beautiful 1-acre lot located close to all the lake activities. Some of the features include 2 stone fireplaces, cathedral ceilings, 2-car garage, large front porch and many more ..... **$76,900.**

**McHENRY** — 1843 - Completely furnished rancher on beautiful level corner lot, 3 BR, 1 Ba, 5 minutes from lake & ski slopes ..... **$54,900.**

**PARADISE POINT/THE RIDGE** — 1853 - 96 ac. on top of the hill with a magnificent view of the lake and the Garrett Co. mountains.

**McHENRY** — 1842 - 3 BR, 2 Ba stone & vinyl rancher, full bsmt., ½ the basement finished w/carpet, beautiful fireplace, wormy chestnut paneling, attached garage, on .93 ac., 1 mile past GCC on Mosser Road ..... **$73,000.**

**WISP RESORT** — 1825 - Looking for an investment opportunity? Look no further. This kitchenette unit will be overlooking atrium once Phase Two is complete. Call today for a private tour ..... **$74,500.**

**HARVEY'S PENINSULA** — 1908 - Nicely situated on a beautiful landscaped lot is the setting for this 4 BR, 1 Ba cottage. Ideal for the large family that doesn't want to spend a lot of money. Offered partially furnished w/dock slip ..... **$58,900.**

**RED RUN** — 1597 - Charming 2 BR, 2 Ba chalets w/lake access, app., & field stone FP. Lovely setting. Ideal for rentals ..... **REDUCED.**

**SKY VALLEY** — 1502 - Lovely 2-BR home with screened porch and large fireplace. 1.2-acre (+ or -) lot well maintained with nice trees. Well insulated for year-round use ..... **Reduced $69,900.**

**SKY VALLEY/WOODLAND WAY** — 1606 - Lovely 3 BR with loft, 1½ Ba chalet on corner lot. Cathedral ceilings and full basement. Sold furnished ..... **$69,500.**

**THE RIDGE** — 1787 - A lovely, well maintained cottage with a new fireplace. Energy efficient, oak cabinets, large deck and private neighborhood are only a few of the extras you'll have in this lake home ..... **$81,500.**

**McHENRY** — 1814 - Story and a half chalet located off of Mosser Road with detached 2-car garage and nice privacy. Priced for quick sale ..... **$45,000.**

**SWALLOW FALLS AREA** — 1810 - Charming cedar home in park-like setting, ½ ac., plus or minus, lot, road frontage, completely furnished, central cut stone fireplace ..... **$52,500.**

## RESIDENTIAL

**ROUTE 39, WEST OF OAKLAND** — OKDL - Great starter home, very attractive double wide mobile home situated on a lovely, fenced .94 ac. 6,3lot. Home has 3 BR, 2 Ba, cathedral ceiling in living room and sits on a full basement with paneled walls. Home is in excellent condition. Call for more details ..... **$45,000.**

**WILSON RD.** — OAMT - Sitting quietly along the banks of the Potomac River nestles this 3 BR, 2 Ba, 100 years old, totally remodeled farm house. Conveniently located in Maryland between Deep Creek Lake and Canaan Valley ski area.

**COUNTRY CLUB ACRES** — 4 BR brick home overlooking the golf course. Many custom features including 2 full kitchens, hot tub, 3-car garage, full length deck ..... **$165,000.**

**COUNTRY CLUB ACRES** — 1804 - 3 BR energy efficient home in this excellent residential community, wolmanized decks, 2-car garage, fireplace, plus room for woodburner ..... **$84,000.**

**MT. LAKE PARK** — 1215 - Well kept roomy house with 3 BR, 2 Ba, 2-car garage, on nicely landscaped lot close to shopping and schools ..... **$74,900.**

**BROADFORD LAKE AREA** — 1764 - Very attractive 3 BR, 2 Ba home with huge oak deck. Check out the custom made oak kitchen and custom baths. All this for only ..... **$65,000.**

**SECOND STREET** — 1710 - Stately 2-story historic brick home. Unique possibilities. Within walking distance to town. Call for details.

**WATCH FOR GOLFERS** — 1216 - Spacious brick home adjacent to golf course with 4 BR, 2 Ba, newly added carport and much more. Call for details ..... **$79,900.**

**OVERLOOKING 14TH FAIRWAY** — 1403 - What a view from this spacious 4 BR ranch in Country Club Acres! Lovely corner lot, 3-car garage, and ready for your personal tour to qualified buyers ..... **$190,000.**

**MT. LAKE PARK** — 1800 - Nice starter home having 3-5 BR, fully equipped kitchen, and wood stove for energy efficient heating ..... **$48,000.**

**OAKLAND** — 1865 - Custom log home great for a large family, including detached 3-car garage and storage building. Home is tastefully decorated and perfect for entertaining with many outstanding features. Recommend viewing for the discriminate purchaser ..... **$165,000.**

**MT. LAKE PARK "L" STREET** — 1547 - Spacious tri-level brick home, 4 BR, 2 Ba, large family room with fireplace. Close to schools and Broadford Recreational Center. Priced reduced to ..... **$65,000.**

**QUIET, BUT CLOSE TO TOWN** — 1839 - Cottage style home just outside of Oakland with 3 BR, maintenance free exterior, deck, lovely family/kitchen combination, and many more features. Home is on nicely landscaped ½ acre ± lot with lots of fruit trees and flowering annuals ..... **$72,500.**

**CROSSCUT RD.** — 1674 - 3 BR home with 1 Ba, living room, dining room, kitchen all on a full basement. Close to schools. Owner may consider financing down payment to qualified buyer ..... **$59,900.**

**MT. LAKE PARK** — 1866 - Two-story family home with large yard suitable for rent or purchase; 1½ Ba, partially remodeled with appliances, wood stove ..... **$37,000.**

**EXCELLENT POTENTIAL** — 1672 - Older home on 9.61 acres ± along Dennett Rd. Call for details ..... **$40,000.**

**MAGNIFICENT COUNTRY LOCATION** — 1778 - 3 acres ± of landscaped property overlooking the spectacular Big Run Valley. Two levels provide 2100 sq. ft. of spacious living area with numerous special features. In-ground 36' pool with deck-surround. Detached 2-car garage with workshop. Perfect for the family yearning for the great outdoors ..... **Reduced $89,500.**

**SMITH DRIVE** — 1803 - This lovely, well maintained home is located in a quiet neighborhood and just minutes from the park, school and shopping areas. This energy efficient home has a large nicely landscaped yard, lots of play area! REDUCED ..... **$65,900.**

**NEAR OAKLAND** — 1758 - Large stone ranch situated on 23 acres ± in park like setting, containing nearly 3600 sq. ft. with 4 BR, 4 Ba, and several special features such as 4 trout ponds, waterfall in the fireplace, and generator. Just 4 minutes from Oakland and minutes from the lake ..... **$169,900.**

**OLD CRELLIN ROAD** — 1796 - Charming 3 BR, 2 Ba home on 1 acre ..... **$39,500.**

**ROUTE 135** — 1097 - Almost maintenance free, this lovely 3 BR, 2 Ba home is situated on a tree-shaded 1-acre lot, convenient to town and to Deep Creek Lake ..... **$91,000.**

**OAKLAND-SANG RUN ROAD** — 1724 - This charming log home on 3 wooded acres ±, perfect weekend hideaway providing comfortable living for a small family, covered porch, fireplace, cathedral ceiling ..... **$59,000.**

**BACKBONE MT.** — 1823 - Privately positioned family dwelling with 3-car detached garage and well maintained yard near Swanton ..... **Reduced $49,500.**

**FOSTER ROAD** — 1821 - A quiet morning, a cup of coffee, privacy - just minutes from town ..... **$44,500.**

**FRIENDSVILLE** — 1805 - Totally remodeled exterior, starter home with lots of wide open space on six acres ..... **$38,500.**

**OFF KING-WILDESEN RD.** — 1809 - Enjoy deer visiting your yard in this snug, energy efficient home in a quiet country setting. Call for information today ..... **$38,500.**

**BLOOMING ROSE RD.** — 1766 - Rancher situated on scenic 1.81 acres ± with spring water, 3 BR, and garage ..... **$79,900.**

**AURORA** — 1833 - Handsomely done stone rancher on 1.27± acres on Rt. 24. Includes craft shop with rental income ..... **$75,000.**

**AURORA** — 1738 - 2-story quaint older home - would make a great weekender or family home, 5 BR, 1½ Ba, cheery sun porch, large utility building ..... **$59,000.**

**FRIENDSVILLE** — OOCR - If you want a view, there is none to surpass this one. You can see forever! A nice house w/dbl. garage on 1 ac. ± for only ..... **$45,000.**

**FRIENDSVILLE AREA** — 1494 - Imagine! 50 dogwood trees, an abundance of laurel and your own bubbling trout stream; all this plus a 4 BR home just 4 miles from Rt. 48. Relax & enjoy for only ..... **$85,000.**

**TERRA ALTA, HIGHLAND COTTAGE** — OKDL - Spacious 4 BR, 2 Ba cut stone home situated on a beautifully landscaped 3.3 acre ± lot. Home features 24x36 glass enclosed hot tub room with huge 600 gal. hot tub, intertherm heat, and 2 large cut stone fireplaces. Over 3200' of living space with garage and satellite system make this an excellent opportunity. Call for more details ..... **$135,000.**

**GRANTSVILLE** — ORAF - Beautiful 3 BR brick rancher w/1.32 ac. ±, on Avilton Road, lovely setting, lots of quality features, over 2400 sq. ft., must see! ..... **$150,000.**

**142 N. SECOND STREET** — Gracious 1½-story home in lovely setting in historical part of Oakland. Beautiful beamed ceilings in part of downstairs, wood stove in fireplace, large eat-in kitchen, 2 BR & Ba upstairs, 2 BR & Ba downstairs, full basement & detached 1-car garage, carport connects to large front porch ..... **$78,500.**

**OAKLAND** — OAMT - Lovely well kept 6 BR Victorian home situated on 1 tree shaded acre just outside of town limits on Fourth Street. Enjoy that turn-of-the century feeling while enjoying modern town conveniences ..... **$85,000.**

**CRELLIN** — OAMT - Very nice 3 BR, 1 Ba home just recently remodeled. One of the nicest houses for the price in Crellin. Listed at a very affordable price ..... **$21,000.**

**MTN. LAKE PARK** — Beautifully restored Victorian home located on corner lot with the possibilities of commercial, this 3 BR, 2 Ba home has been one of the most kept up homes in the area; breakfast nook, nice bright sunroom, integral garage, full basement are a few of the features.

**OAK PARK** — 1881 - Nice 4 BR, 1 Ba ranch style home situated on .22 acre town lot. Close to town and in a quiet neighborhood ..... **$49,500.**

**GRANTSVILLE** — 1889 - 7-room rancher plus satellite dish. Great view of Savage River State Forest, near New Germany State Park and Deep Creek Lake.

**LIBERTY STREET** — OOTD - Great starter home, aluminum sided remodeled older home, fenced yard, 3 BR ..... **$32,950.**

**CHARMING CEDAR RANCHER** — 1887 - Like new and just outside of Oakland town limits. This 3 BR, 1½ Ba home features a complete appliance package, oak cabinets, large deck, and a full basement. All this on a 1-acre lot. If you are looking for a charming energy efficient home that is close to town, take a good look at this one ..... **$63,500.**

**MITCHELL MANOR** — 1818 - Neat & clean & new, this tri-level home is waiting for your inspection. Many, many features including complete top of the line appliance package, family room w/fireplace & insert, and double garage. REDUCED ..... **$85,000.**

**MT. LAKE PARK** — 1776 - This 1895 Victorian home, located on 6 beautiful town lots, is one of the nicest and well kept homes in the area. The Victorian glamour with floor length windows, marble fireplace and one of the most magnificent staircases ever seen in this area can be seen when you take your personal tour today. REDUCED TO ..... **$99,500.**

**HOME BUYERS, STOP LOOKING AND CALL RIGHT NOW** — 1880 - This 4 BR, 2 Ba home sits on one town lot with nice views from all around. Many fine features include cut stone fireplace, hardwood floors, 2-car garage, paved drive, not to mention a 16x32 swimming pool. These are just a few of the features, priced to sell at ..... **$67,000.**

**MADISON AVENUE** — 1883 - Exciting, contemporary, practical, and spacious are descriptive of this well-built family home in the Broadford area. Features include two decks, jacuzzi, large bedrooms, paved driveway and modern kitchen. Priced reasonably at ..... **$129,000.**

**MANOR ESTATES** — 1517 - Tri-level home on 1 acre ± lot in lovely country setting, 3 BR, 2 Ba, integral garage. Priced right at ..... **$57,500.**

**TERRA ALTA & LAKEFORD ROAD** — 1831 - This lovely stone rancher is situated on approximately 5 acres 6,.3on a county maintained road. Just 12 miles from Oakland, 7 miles to Terra Alta. A great buy at ..... **$59,900.**

**GREAT DEVELOPMENT POTENTIAL** — OSPG - Is found when you lok at these prime 5 acres with an older frame house on it. A must to see for the developer ..... **$49,900.**

**OAKLAND** — OCFG - Lovely older home in choice location on Second Street, large shady front porch, walk to downtown ..... **$78,500.**

**FOR THE WILDERNESS LOVER** — 1737 - Unique opportunity for this rare picturesque setting. Recently remodeled 3 BR year-round home on 4.22 acres ± with over 400 ft. frontage on Muddy Creek River (Cranesville Rd) ..... **Reduced $59,000.**

## LOTS & ACREAGE

**GARRETT ROAD** — OOTD - Wooded building lots, 1 acre ±, off Garrett Road, some restrictions apply. Call for details. From ..... **$4,850.**

**MAYHEW INN ROAD** — ORSS - 1.05 acre ±, nice level buiding lot off Mayhew Inn Road, close to lake amenities but not with lake prices ..... **$11,300.**

**CEDARBROOK** — Lake access wooded lots still available in the Turkey Neck area, starting as low as ..... **$45,000.**

**BOY SCOUT ROAD** — OAKB - Possible Farmers Home lot in nice location. Call office for more information.

**SKIPPER'S POINT** — 1868 - Exceptionally nice wooded access lot w/sewer hook-up, fee already paid, only a 20 ft. strip separates you from the Penelec line ..... **$70,000.**

**BOY SCOUT ROAD** — OORC - 2 very lovely corner lots in the Paradise Acres sub-division. Both front on the Boy Scout Rd. A good buy at ..... **ea. $9,000.**

**ROCK LODGE RD.** — SPG. Nicely wooded 50' LF lot located at the mouth of Cherry Creek Cove on Rock Lodge Road ..... **$29,500.**

**SANDY BEACH**

**SANDY BEACH** — 1645 - Limited number of lots remain in this exclusive offering at the northwest portion of Deep Creek Lake.
Lakefront from ..... **$125,000.**
Lake access from ..... **$55,000.**

**PENN COVE** — 1812 - Picturesque views are bountiful from this lake access building site. Dock slip available pending development permit approval ..... **$37,500.**

**TURKEY NECK** — 1670 - Beautiful wooded lot. Don't delay for it's the last lot remaining on the loop ..... **$109,500.**

**SKY VALLEY LOTS** — Starting at ..... **$7,500.**

**DRY RUN ROAD** — OCFG - Get away from the lake hustle and bustle and enjoy the scenic beauty of the Monte Vista Valley from the newly developed Savage River Mountain Village. 1-acre building lots starting at ..... **$12,000.**

**DeCOST ROAD** — ORGC - Acres of beautiful woodland, small stream and privacy, ideal for a mountain hide-away or hunting ..... **$59,500.**

## COMMERCIAL, FARMS & INVESTMENTS

**OAKLAND** — 1884 - Commercial retail space and rental apartment located on the corner of East Alder and Third Street. A very sound investment ..... **$50,000.**

**NEAR AURORA** — 1864 - Working dairy farm, excellent facilities and fixtures, profitable farm related business will convey as well. Complete line of machinery may be negotiated, farm & business just ..... **$225,000.**

**This is a partial listing.**
**Call us for other listings.**

EQUAL HOUSING OPPORTUNITY MLS

MasterCard VISA DISCOVER

# Revco DISCOUNT DRUG

Sale prices good through Sunday, August 23, 1987

# BACK TO SCHOOL Super Savers

**"GET IT TOGETHER" WITH MEAD**
- **"SUPER SHADES"** All-In-One Binder
- **"SCHOLAR SET"** All-In-One Binder
- **"NEW DATA CENTER"** Planner and file notebook
- **"FLEX 3"** Expandable carry-all notebook
- **"TRAPPER KEEPER"** Portfolio notebook

YOUR CHOICE $3.99

- **FELT TIP MARKERS** 10-Pack, assorted colors
- **SCOTCH MAGIC TAPE** ½" x 450" or ¾" x 300"
- **ELMER'S GLUE-ALL or SCHOOL GLUE** 4 oz.
- **MEAD WRITING TABLETS** ruled or unruled 6" x 9" 100 count
- **MEAD SECURITY ENVELOPES** 80 standard or 40 business size
- **MEAD BOXED ENVELOPES** 100 standard or 50 business size

YOUR CHOICE 2 For $1

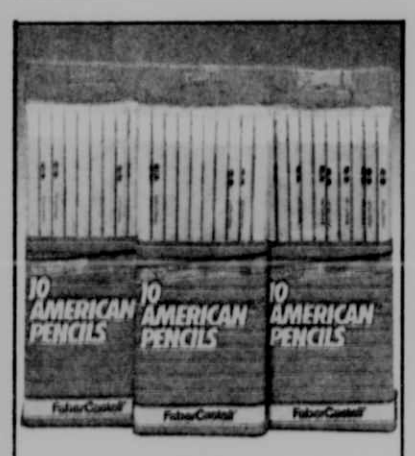

**10 Pack PENCILS** With #2 lead — 3 For $1

**PAPER MATE WRITE BROS. Stick Pens** Blue or Black 10-Pack — 79¢

**PAPER MATE**
- **Sharpwriter Pencil** 7-Pack
- **Eraser-Mate 2** 6-Pack

YOUR CHOICE 99¢

- **M & M's** 1.67 oz.
- **SKITTLES** 2 oz.
- **STARBURST** 2.07 oz.
- **COMBOS** 1.8 oz.

YOUR CHOICE 4 For $1

**VERYFINE Fruit Drinks** 10 oz. 4 great flavors to choose from

YOUR CHOICE 4 For $1

**PIZZAZ Sunglasses Assorted Fashion Styles** — 20% OFF Mfr.'s Sugg. Retail Price (Styles may vary by store.)

## Enter Aqua Net's "Feel Like a Star" Sweepstakes

Thousands of chances to win.

How to win: Match the hair style from the official game piece in the Aqua Net advertisement in leading women's magazines with any of the winning hair styles. (See store display for details)

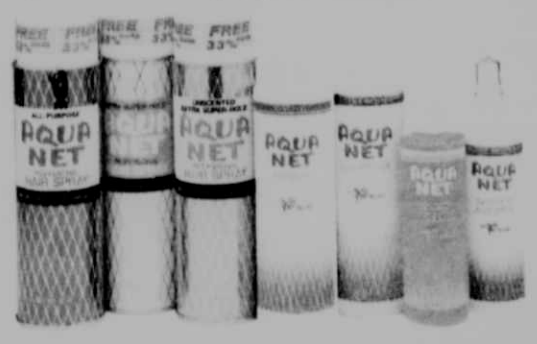

**AQUA NET All Styles**
- **Hair Spray** Bonus Size 9 oz. plus 3 oz. FREE
- **Conditioner or Shampoo** 16 oz.
- **Conditioner & Style Gel** 8 oz.
- **Non-Aerosol Hair Spray** 8 oz.

YOUR CHOICE 97¢

**OGILVIE**
- **Hot Oil Treatment** Shampoo or Conditioner 2 tubes, ½ oz. ea.
- **Hot Oil Shampoo** 8 oz.
- **Hair Repair or Permed Hair** 8 oz. Shampoo or Conditioner
- **Styling Spritz** 8 oz.

Reg. $2.69 Ea. YOUR CHOICE $1.89 -$1.00 Mail-in Rebate 89¢ After Rebate

**NEW! ARRID GLIDE-ON Extra Dry Anti-Perspirant** 1.5 oz. Reg., Unscented or Baby Fresh — YOUR CHOICE $1.79 Reg. $2.39

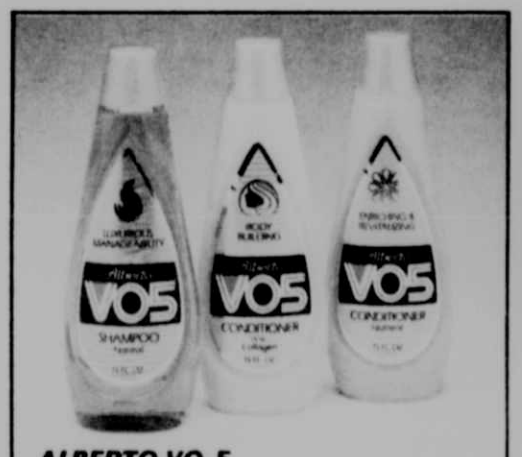

**ALBERTO VO-5**
- **Shampoo** 15 oz. Ex-Body, Nutrient, Neutral Henna or Normal
- **Conditioner** 15 oz. Ex-Body or Nutrient

YOUR CHOICE 99¢ Reg. $1.29

**ALBERTO**
- **European Hair Spray** 7 oz. Aero. or Non-Aero. Ex-Hold Reg. or Unscented
- **Gelee'-Ultimate Control** 4 oz.
- **Fixing Gel** 4 oz.
- **Mousse** 5.5 oz. Thickening, Permed, Extra or Normal Control
- **Sculpting Spray** 8 oz.

Reg. $2.79 / $2.99 Ea. YOUR CHOICE 2 / $4.00 -$2.00 Mail-in Rebate 2 / $2.00 After Rebate

**TUSSY DEODORANTS**
- **Roll-on** 2.25 oz. Scented or Unscented
- **Solid** 2 oz. Powder Fresh
- **Roll-on** 1.5 oz. Powder Fresh
- **Cream** 2 oz.
- **Stick** 2⅛ oz.

Reg. $1.39 Ea. YOUR CHOICE $1.00 -$1.00 Mail-in Rebate FREE After Rebate

### REVCO. COUPON 01

**STRIDEX Pads** 42's Regular or Maximum Strength — $1.89 Without coupon $2.49 & $2.79

Coupon expires 8-23-87

**SUN GIANT Mini-Snack Raisins** 14 boxes in pkg. — 79¢

Sorry No Rainchecks

**SPECIAL BUY! FRISKIES Dry Cat Food** 3½ lb. bag assorted flavors — $1.99

Sorry No Rainchecks (Flavors may vary by store.)

### REVCO. COUPON 02

**Cat's Pride CAT LITTER** 10 lb. bag — 97¢ Without coupon $1.29

Coupon expires 8-23-87

### REVCO. COUPON 03

**SUN VALLEY COOKIES** 7 oz. 4 great flavors — 3 For $1 Without coupon 2 / $1.00

Sorry No Rainchecks — Coupon expires 8-23-87

### REVCO. COUPON 04

**MEDIPREN Tablets or Caplets** 50's — $3.49 Without coupon $4.19

Coupon expires 8-23-87

### REVCO. COUPON 05

**Plastic GAS CAN** 2½ gallon — $3.33 Without coupon $3.99

Sorry No Rainchecks — Coupon expires 8-23-87

### REVCO. COUPON 06

**AJAX Dry Laundry Detergent** 125 oz. — $3.47 Without coupon $4.49

Coupon expires 8-23-87

Revco has attempted to order what we feel to be sufficient quantities. However, with our high quality products we cannot guarantee that we will be able to fulfill all requests. Most stores open Sundays and evenings. Items available while quantities last. No dealers allowed. Not responsible for typographical or illustration errors. COPYRIGHT © 1987 REVCO D.S., INC.

8-19-87

# PHARMassist

Feature of The Month
Good through the month of August

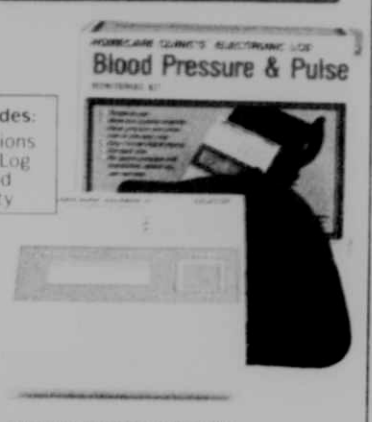


Kit includes:
- Instructions
- Record Log
- Case and Warranty

**HOMECARE CLINIC'S Electronic LCD Blood Pressure & Pulse Monitoring Kit**

**$29.99** Reg. $37.99

This unit is easy to use because it measures systolic/diastolic blood pressure and pulse in one easy step. It's compact, easy to read and requires no stethoscope.

*Here for Your Health... Exclusively from Revco.*

If you have any questions on any health issue--ask your Revco pharmacist for PHARMassistance.

# Revco DISCOUNT DRUG

**REVCO Children's Pain Reliever** 80 mg. 30 tablets
**99¢** Reg. $1.69

**REVCO Ibuprofen Pain Medicine** 200 mg. 24 coated tablets
**$1.19** Reg. $1.99

# Super Savers

**YOUR LIFE MENS'/WOMENS' Vitamin Pack** — **$5.99** Reg. $7.99

**YOUR LIFE Stress Vitamin Pack** — **$6.99** Reg. $8.69

**YOUR LIFE Maximum Pack** — **$8.99** Reg. $10.99

## Revco. COUPON 07

**CREST Toothpaste** 6.4 oz. tube, Reg. or Tartar Control
**$1.39**
Without coupon $1.89
Coupon expires 8-23-87

## Revco. COUPON 08

**LILT Lotion Home Perm Kit** All Styles
**$2.39**
Without coupon $4.83
Coupon expires 8-23-87

## Revco. COUPON 09

**CASCADE Dishwasher Liquid** 60 oz.
**$2.27**
Without coupon $2.99
Coupon expires 8-23-87

## Revco. COUPON 10

75¢ OFF LABEL

**CHEER Liquid Laundry Detergent** 64 oz.
**$3.47**
Without coupon $3.94
Coupon expires 8-23-87

## Revco. COUPON 11

**SCOPE Mouthwash** Regular or Peppermint 32 oz.
**$3.29**
Without coupon $4.19
Coupon expires 8-23-87

## Revco. COUPON 12

**BOUNTY Paper Towels** Single Roll
**79¢**
Without coupon 97¢
Coupon expires 8-23-87

## Revco. COUPON 13

**BOUNCE Fabric Softener Sheets** 40 count
**$1.89**
Without coupon $2.79
Coupon expires 8-23-87

## Revco. COUPON 14

**REVCO Diphenamine** 25 mg. 24 capsules
**$1.79**
Without coupon $2.29
Coupon expires 8-23-87

## Revco. COUPON 15

**NEW! ARM & HAMMER Dental Care Toothpaste** 5 oz. **or Toothpowder** 4 oz.
$1.49 – $1.00 Mail-in Rebate = 49¢ After Rebate
Without coupon $1.59 & $1.99
Coupon expires 8-23-87

## Revco. COUPON 16

**DEVOTION Hair Brushes Full Size Vent Brush**
$1.00 – $1.00 Mail-in Rebate = FREE After Rebate
Without coupon $1.29
Coupon expires 8-23-87

## Revco. COUPON 17

**IVORY Shampoo or Conditioner** 15 oz. All styles
$1.59 – $1.59 Mail-in Rebate = FREE After Rebate
Without coupon $1.79
Coupon expires 8-23-87

## Revco. COUPON 18

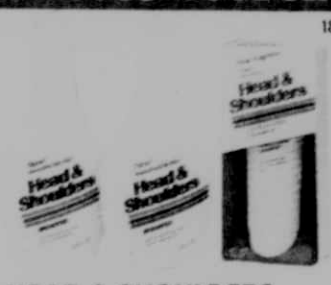


**HEAD & SHOULDERS Regular** 11 oz. **or Concentrate** 5.5 oz.
• Normal to Dry • Normal to Oily
YOUR CHOICE **$2.59**
Without coupon $3.49
Coupon expires 8-23-87

## Revco. COUPON 19

**CHARMIN Bath Tissue** 4 pack
**99¢**
Without coupon $1.25
Coupon expires 8-23-87

**PERT PLUS Shampoo & Conditioner All-In-One** 15 oz.
YOUR CHOICE **$2.79** Reg. $3.19

**ALWAYS**
**Pantiliners** 26's — **$1.79** Reg. $2.19
**Mini** 30's — **$2.99** Reg. $3.39
- **Slender** 27's
- **Plus Maxi Pad** 26's Super or Regular
- **Thin or Reg. Maxi Pads** 30's Deodorant or Non-Deodorant

YOUR CHOICE **$3.99** Reg. $4.69

**SURE Roll-On** 1.25 oz. Scented, Powder Dry or Unscented — **$1.59** Reg. $2.03
- **Anti-Perspirant Spray** 4 oz. Powder Dry, Regular or Unscented
- **Solid** 2 oz. Round, Powder Dry, Regular or Unscented
- **Wide Solid** 2 oz. Desert Spice, Powder Dry, Regular or Unscented

**$1.89** Reg. $2.53 to $2.67

**ULTRA PAMPERS Disposable Diapers** Small 66's, Med. 48's or Large 32's
YOUR CHOICE
$9.99 – $3.00 Mail-in Rebate = $6.99 After Rebate

- **DOWNY Fabric Softener** 33 oz.
- **DAWN Liquid Dish Detergent** 22 oz.
- **SPIC & SPAN Pine Scent** 15 oz.

YOUR CHOICE **$1.18**

**IVORY Soap** 3 pack, 5 oz. bars
**88¢** Reg. $1.15

**COMET Cleanser** 14 oz.
2 For **88¢**

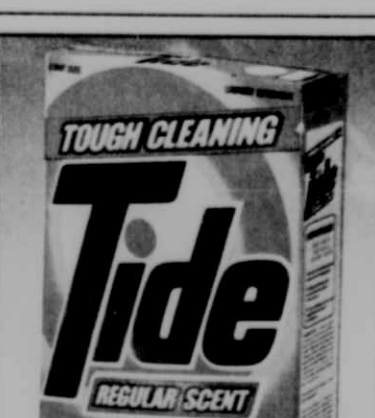


**TIDE Powder Laundry Detergent** 42 oz.
**$1.99**

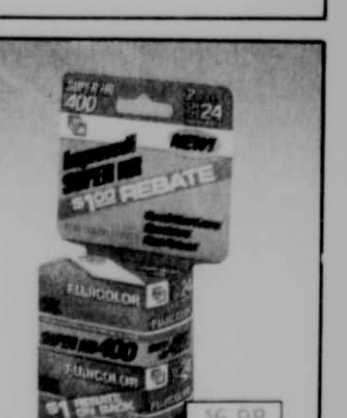


**FUJI FILM 400 Speed CH 135** 24 exposure twin-pack
$5.97 – $1.00 Mail-in Rebate = $4.97 After Rebate

Sorry No Rainchecks

Revco has attempted to order what we feel to be sufficient quantities. However, with our high quality products we cannot guarantee that we will be able to fulfill all requests. Most stores open Sundays and evenings. Items available while quantities last. No dealers allowed. Not responsible for typographical or illustration errors. COPYRIGHT © 1987 REVCO D.S., INC.

FRATI LIBRARY
BALTIMORE (400 CATHEDRAL ST.)
MARYLAND, 21201

NO. 26

# THE REPUBLICAN

VOLUME 110 | OAKLAND, GARRETT COUNTY, MD., THURSDAY, AUGUST 27, 1987 | PER COPY 30¢

## *Friendsville Man Fatally Injured In Auto Mishap*

A young Friendsville man was fatally injured early Tuesday morning in a one-vehicle accident that occurred along the Accident-Bittinger Road.

Jeffrey Scott Glover, 22, was pronounced dead at the scene after he was discovered there by a passing motorist at about 5:20 a.m. Maryland State Police officials were unable to determine the exact time of the accident.

Investigating officer, Tpr. J.K. Moore, reported that the accident occurred when Glover failed to negotiate a curve and the 1980 Chevrolet Monza he was operating traveled off the right roadside and struck a tree. Glover was then thrown from the vehicle.

Northern Garrett Rescue Squad also responded to the scene.

Born June 16, 1965, in Oakland, Glover was the son of Richard Lawrence and Patty Lou (Cuppett) Glover, Friendsville. Mrs. Glover is the treasurer of Garrett County.

He was employed as a mechanic at Accident Garage in Accident.

In addition to his parents, he is survived by one brother, Todd M. Glover, Friendsville; two sisters, Mrs. Kimberly Ann Stoner, Oakland, and Tina Renee Glover, at home; one niece, Brandi Nicole Stoner, at home, and his paternal grandfather, Lawrence Glover, Accident.

Friends were received Wednesday at the Newman Funeral Home, Accident, and today from 2 to 4 and 7 to 9 p.m.

A service will be conducted Friday at 2 p.m. at the Oak Grove Church of the Brethren, McHenry, with the Rev. Donald Matthews officiating. The body will be taken to the church one

Continued on Page A-4

## *Swanton Man Charged With CDS Violations*

Maryland State Police, McHenry detachment, this week reported the arrest last Thursday of a Swanton man, charged with two counts of drug violations.

Vaughn V. Winters, 35, was arrested at 1:33 a.m. for driving while intoxicated by Cpl. G.D. Broadwater. According to Broadwater, Winters was traveling south on Rt. 219 near Mt. Nebo and reportedly ran off the road and struck a tree when he was detained by Broadwater.

A search led to the discovery of a glass vial, containing cocaine and an unmarked bottle of prescription drugs. Winters was then taken to the Garrett County Jail where he was incarcerated and later released on a $500 bond.

ON TO VICTORY — The U.S. dominated the events in the Savage River Invitational whitewater and wildwater races held this past weekend at Bloomington. Some 200 athletes competed and over 2,500 spectators were on hand for the excitement of the first of three world events to be held on the Savage. The world preliminaries will be held next summer and the World Championships will be held in 1989. The races were held under the sponsorship of Whitewater Championships, Inc., a volunteer organization made of up area residents. Stormy weather on Saturday only added to the thrill of the events. (See additional action photos and race results on page 14-A.)

Photo by Craig Phillips

## LCB Suspends Licenses At Two Establishments

The Garrett County Board of License Commissioners (Liquor Control Board) moved to suspend licenses at two local establishments at hearings August 14.

In the first hearing, the Liquor Control Board (LCB) found Deepak Bhatnagar, of C.P. Martins, in violation of Article 2B, Sec. 118a of the Annotated Code of Maryland, selling beer to a minor. The board's decision was suspension of Class "A" Offsale Beer license for a 90-day period beginning October 1 through December 29.

The second hearing found Joann Sharpless, Deer Park Carry Out, in violation of Article 2B, Sec. 118a of the Annotated Code of Maryland, selling beer to a minor. The board's decision was suspension of Class "A" Offsale Beer license for a 90-day period beginning October 1 through December 29.

In this case, the board also determined that at the time of the most recent application for renewal of license the party did not have a pecuniary (financial) interest in the business to be conducted under that license, and that as of August 14, a person other than Joann Sharpless had a pecuniary interest in said license. The board's decision due to this violation was to revoke (void) Sharpless' Class "A" Offsale Beer license, effective immediately.

## Plans Underway For Autumn Glory Festival In October

Plans are now in progress for the 20th Annual Autumn Glory Festival scheduled for October 8-11 in Oakland.

This year's four-day festival begins on Wednesday, October 7, with the Kick-off Reception and crowning of the Autumn Glory Queen.

A Fine Arts Exhibit will begin on Wednesday and continue through the month of October at the Ruth Enlow Library in Oakland. Several other events will begin on Thursday, October 8, including a special Postal Cancellation marking the Autumn Glory Festival, a CSX Railroad Transportation Exhibit, a Physical Demonstration by the Aerobic Diehards, and special festival hours for touring the Garrett County Historical Museum.

Among the other events held during the festival are the "official" Maryland State Five-String Banjo Championships and the Maryland State Fiddle Championships, an Oktoberfest meal and celebration, the Fireman's Parade, the Western Maryland Tournament of Bands, the Youth Quest Concert, a Bluegrass Concert, a Bagpipe Concert, a Western Style Square Dance Demonstration and the Grand Feature Parade.

Arts and Crafts shows, Starving Artists Show and Sale, Antiques and Collectibles Show, a Puppet Show, and Garrett County Turkey Dinners will

Continued on Page A-15

## League Of Women Voters Receive Answers On County Zoning Request

The Board of Garrett County Commissioners met Tuesday with the League of Women Voters to discuss zoning issues in the county. The League had requested the meeting after having met with the commissioners on two previous occasions regarding those same issues.

Apparently, the commissioners had attempted to cancel the meeting earlier in the day because they felt the League should have time to review the written responses concerning those zoning issues before the two bodies met again. The commissioners said they felt the Tuesday meeting was only tentative as they had hoped to have the written responses prepared several days before meeting with the League.

According to Connie Margison, League co-president, the League was under the impression that the Tuesday date was firm and that it was too late to contact the other members to cancel the meeting.

During the meeting, Jack Fridinger, spokesman for the League, requested a decision by the commissioners on the issue of county-wide zoning.

The commissioners said they felt they had made their position clear in the written statement handed to each of the League members present at the meeting.

That statement on zoning read, "In regard to the first topic, we singularly and as a board, do not feel that county-wide zoning is practical or necessary for all parts of Garrett County at this time. We believe that a determination should be made as to whether the Garrett County Master Plan should be updated, if for no other reason than because of its age."

That written communication continued, "We have requested through John Nelson, County Planning and Zoning Director, that the Planning Commission discuss the need for a comprehensive review and update of the Master Plan and provide a recommendation to our office. If the commission determines that there is a justifiable need to update the plan, then other concerns of the board must be addressed, including cost, staffing time, inside versus outside preparation and timing of such an update. If an update is recommended . . . a decision will be made at that time."

Fridinger pressed the commissioners for an official stance on county-wide zoning to which Commissioner Ernest Gregg stated, "We do not feel that county-wide zoning is an issue at the present time."

"Then you are against it?" questioned Fridinger.

"Not necessarily," said Commissoner Gregg, " but first things first. We must have a review of the Master Plan before we can make a decision. Quite frankly, this county-wide zoning thing has produced more comments than any issue we've had in years — most of which were negative."

Fridinger then noted that the League had presented letters for county-wide zoning to the commissioners at the July 14 meeting between the two bodies and asked if the commissioners could produce the negative comments of which they had spoken.

Gregg commented that they could not at the moment and in-

Continued on Page A-12

### Contents


| | |
|---|---|
| Letters to Editor | A4 |
| Community Calendar | A4 |
| Births | A6 |
| Sports | A10-11 |
| Obituaries | A13 |
| Movies | A20 |
| TV Section | B3-6 |
| Church | B7 |
| Weddings | C1 |
| Engagements | C1 |
| Anniversaries | C1 |
| Farm News | C8-13 |
| Public Notices | C14-15 |
| Public Auctions | C14-15 |
| Classified Ads | C15-17 |
| **Advertising Supplements:** | |
| •Bauer | |


## Prisoner Escapes While Enroute To Court Hearing

It was reported by the Garrett County Sheriff's Department yesterday that an Oakland man escaped while being transferred from the Garrett County Jail to the Garrett County District Court building where he was scheduled for a violation of probation hearing. A spokesman from the department stated that he was still at large this morning.

Steve Allan Burns, 20, reportedly escaped at 2:55 p.m. from an officer from the State's Attorney's Office while enroute to District Court, running away from the building and across the parking lot. He then waded across the Youghiogheny River to a wooded area.

Burns was being held in the Garrett County Jail for a violation of probation charge in Tucker County, W.Va. and in Garrett County.

According to police officials, Burns is a white male, five feet, eight inches tall, and wighs 168 pounds. At the time of his escape, he was wearing a white shirt, blue jeans, and had a cast on his right arm near his wrist.

## *Local Man Struck By Vehicle Listed As "Satisfactory"*

An elderly Oakland man remains a patient in Garrett County Memorial Hospital where he is listed in "satisfactory" condition following an accident Tuesday at 8:30 a.m. in which he was struck by a motorist.

Arthur E. Keyser, 82, was walking along Rt. 50 near Table Rock Road on the shoulder of the roadway when he was struck by the right-hand mirror of a vehicle traveling eastbound. State Police reports were incomplete and no other information was available at press time. Tpr. Paul R. Brown investigated.

An eight-year-old Oakland youth was treated at Garrett Memorial Hospital and released following injuries he received Sunday after he was struck by a motorist while he was operating a bicycle on Oakland Avenue in Mtn. Lake Park.

Christopher S. DeWitt reportedly pulled into the path of 1987 Chevrolet Camaro operated by Kenneth R. Landry, 17, Levittown, N.Y., and was struck, ejecting DeWitt who landed on the hood of the vehicle. According to Tfc. R.M. Hershberger, forty feet of skid marks were made by the Camaro.

A 19-year-old Mtn. Lake Park man and a 14-year-old Kitzmiller girl were both injured in a one-vehicle accident that occurred last Thursday at 1:50 p.m. on the Oakland-Deer Park Road.

Gregory A. Schrock and Amy L. Whittere were both taken by the Southern Rescue Squad to Garrett Memorial Hospital where they were treated for injuries and released following the accident.

The accident occurred, according to Tpr. Paul R. Brown of the Maryland State Police, when Schrock was operating a 1983 Toyota truck eastbound and he failed to negotiate a turn. The truck then struck a ditch and overturned, continuing for approximately 300 feet before coming to rest upside down.

Another passenger, Susan B. Pinewood, 17, Mtn. Lake Park,

Continued on Page A-17

## Three More Traffic Fatalities Occur On Garrett County Roads This Week

Three more traffic fatalities have occurred this week bringing the total to six deaths on Garrett County roads over a period of one month. One accident resulted in the death of 22-year-old Jeffrey A. Glover, Friendsville, who was killed early Tuesday morning on the Accident-Bittinger Road. (See separate story).

Another fatality occurred last night when a motorcycle accident claimed the life of 13-year-old Charles R. Frye of Accident. Frye was the half-brother of John R. Lawson, 17, Accident, who was killed just one month and one day earlier, July 27, in an automobile accident on New Germany Road.

According to State Police reports, Frye and two other persons were traveling on a 1985 Honda Shadow 500 motorcycle northbound on Rt. 495 near Durst Road when the driver lost control of the motorcycle. It then overturned.

Also injured in the 9:47 p.m. accident were Randy E. Fink, 14, Grantsville, who is listed in "serious" condition in the Intensive Care Unit at Memorial Hospital, Cumberland, and Dwayne E. Hare, 20, also of Grantsville, who is a patient at Sacred Heart Hospital, Cumberland, in "satisfactory" condition.

Frye was pronounced dead at the scene of the accident by assistant medical examiner, Dr. George B. Stoltzfus. Investigating officer, Tfc. L. Rosage, indicated that it has not yet been determined who was operating the motorcycle.

Responding to the scene were Maryland State Police officials, Northern Rescue Squad and Grantsville Volunteer Fire Department.

A 94-year-old Swanton man also lost his life yesterday shortly after he was injured in a two-vehicle accident that occurred at 10:05 a.m. yesterday at the intersection of Rt. 135 and Sand Flat Road.

Earl Morrison died enroute to West Virginia University Hospital, Morgantown, W.Va. where he was being transported from Garrett Memorial Hospital following the accident.

Morrison was a passenger in a 1979 TK Jeep being operated by Phillip Minor, 65, also of Swanton. According to State Police reports, the accident occurred when a 1977 Oldsmobile Cutlass, operated by Alma Burns, 48, Oakland, was traveling eastbound on the wet roadway. She reportedly lost control of the vehicle and skidded across the center line, colliding with the Minor vehicle.

Minor was taken to Garrett Memorial Hospital where he was treated for injuries and released. Mrs. Burns was reportedly not injured.

State Police charged Burns with failure to drive on the right side of the road and failure to exercise caution at an intersection with a flashing yellow light.

## Police Probing Computer Theft At GCC Lab

Maryland State Police this week are investigating several breaking and entering and thefts, one of which resulted in the loss of an Apple II computer from Garrett Community College.

According to investigating officer, Tpr. Paul R. Brown, the theft occurred sometime between August 11 and 18 after someone broke into a physics lab there. An Epson printer was also taken, resulting in a total loss of $2979. The theft was reported by Susan F. Wolfe, Oakland, employed by the college.

Another breaking and entering and theft resulted in a $2200 loss for a Grantsville resident.

Gary E. Sebold reported that his residence was entered sometime on Friday through a screen door and various firearms removed from a gun cabinet there. Stolen were a Weatherby 7 mm magnum caliber rifle, a 30.06 caliber rifle, a .22 rifle, two shotguns. He also stated that two black and white television sets were stolen. Tfc. R.C. Resh is investigating the incident.

A destruction of property was reported by Allen R. Glotfelty, Mechanicsburg, Pa., that occurred Friday at a private driveway along Rt. 219 north of Hoyes Road.

Glotfelty stated that a gun was fired from a passing vehicle that damaged his 1987 Ford Taurus. Damage amounted to $600.

Nancy Jo Fratz, Accident, reported a similar incident after a bullet was fired through a thermal pane window Friday at a laundramat on the south end of Accident. The bullet was reportedly also fired from a passing vehicle, resulting in $500 worth of damage. Tfc. G.R. Chaney is investigating both incidents.

Gerald K. Perry, Grantsville, reported a theft that occurred Saturday at a service station at the intersection of Rt. 40 and Rt. 219 at Keyser's Ridge.

According to Perry, a Craftsman air compressor, valued at $450, was stolen. Chaney is investigating.

Russell L. Teets, Accident, reported a destruction of property that occurred August 17 on Rt. 219 north of Glendale Road. Teets stated that his 1977 Delta Oldsmobile was struck with a blunt object while parked along the road there, causing $250 damage to the vehicle. Investigating officer was Tfc. R.M. Hershberger.

## County Hit By Thunderstorms And Spotty "Tornado-Force" Winds

Thunderstorms hit Garrett County on Saturday afternoon adding between 1.80 and 2.12 inches of precipitation to the parched soil in areas of the county. The thunderstorms were spotty, however, with high winds and damage in some areas. Numerous trees were uprooted by the wind in the Bear Creek, Accident, Friendsville, Deep Creek Lake areas and on the Wes White Road in Pleasant Valley. In addition to the downed tree on the Wes White Road, high winds — possibly tornado force winds — broke the top out of a large pine tree, carried it approximately 50 feet and impaled a 10-foot section of the tree top into the ground upside down.

Other sections of Pleasant Valley and the Underwood Road reported high winds and tornado conditions with "ugly green colored" skies late Saturday afternoon.

Power lines were reported down in many of the same areas as downed trees. R.A. Roschli, Potomac Edison's Western Maryland manager, reported a total of about 450 customers in the Oakland area who were without power at some point beginning Saturday evening and ending Sunday evening. According to Roschli, several line crews worked all night Saturday and all the outages were restored by 5 p.m. Sunday. These were spotty outages, he said, with no major feeders out. He reported eight or 10 transformers out as a result of lightening strikes, and about that number of trees blown across power lines.

At approximately 5 p.m. Saturday, a mudslide occurred on Marsh Hill Road just south of the Wisp complex, covering the road with several inches of mud, rocks and debris. Much of the mountain there is disturbed with construction work at the new ski trail site and the Rachuba condominium development. One property on Marsh Hill Road was affected by water running off of the mountain. County Roads crews worked approximately six hours Saturday night to remove the mud and debris.

THEY'RE LINED UP AND READY for their last show of the summer season at the Blue Barn Playhouse on Beckman's Peninsula. Being performed this week is "The Mouse Trap," a mystery written by Agatha Christie. The show runs through Saturday, with performances at 8 p.m. Early bird specials are still in effect. Reduced ticket prices can be taken advantage of if tickets are purchased at either Proudfoot's Pharmacy in Oakland or at Four All Seasons at Midlake Mall. More information is available by calling 387-7901 any performance night after 6 p.m. Pictured in the above photo are cast members, front row, left to right, Bubby Lewis, Lorien Castelle, and Sherry Hartman. Second row (on stairs), same order, are Brett Dimaio, Ann Grunberg, Earl Moreland, Steve Zeisel and Rich Byrne.

A RIBBON-CUTTING CEREMONY was held Saturday in Bayard, W.Va., to open a new branch of the Miners and Merchants Bank, which is based in Thomas. Pictured left to right, front row, are: Renee DiBacco, assistant cashier; Tammy Kitzmiller, receptionist; Dan Paugh, manager; Steve Durst, mayor of Bayard; Patti Flanagan and Eric Strip, tellers. In the second row, same order, are: R. Donald Cussins and J. Pat Nichols, board of directors; Donald Roth, executive vice president; and William and Jim Kitzmiller, of Hanlin Contractors. The bank is located along the west side of Rt. 90 in downtown Bayard. The Miners and Merchants Bank reports total assets of just under $20 million.

## *Drane House Project Among Topics Discussed By Accident Council*

An application sponsored by the Mayor and Town Council of Accident to the Maryland Historical Trust for preservation of the Drane House was ranked first out of 36 applications for Fiscal Year 1989 State capital grant funds, as reported at a recent meeting of the mayor and council.

With the full cooperation of Kolb Farms, Inc., the present owners of the property on which this historic landmark is located east of the town, efforts are now moving forward toward restoration. An option to purchase by the Town of Accident was executed this month with Kolb Farms, Inc., for the structure and approximately one acre of land surrounding the site.

The Drane House is believed to be the oldest standing structure in Garrett County and it is significant for its architecture and for its association with the early settlement of the area. The house was constructed around 1800 by James Drane, the first permanent settler in the Accident area. It was entered into the National Register of Historical Places in January 1985.

The Mayor and Town Council are planning to establish a cultural and historical society for the Accident area. One of the first projects for which the Town will be seeking recommendations from this organization will be a restoration and funding plan for the Drane House. Anyone interested in working on this project should contact the Mayor or a Town Councilman or Marjorie Fratz, town clerk, telephone 826-8149.

**Senior Citizen/ Community Center**

During the August business meeting, the Mayor and Town Council met with representatives of the Garrett County Community Action, as well as the contractor and general superintendent, to review the final plans for renovation of the gymnasium area of the old Accident school into a senior citizen/community center. After many months of delays in processing the application at the State level, the plans were given final approval by the State Office on Aging and the contractor began work on August 17. The center is scheduled for completion in about three months.

**Sidewalk to New Post Office**

A new sidewalk has been installed from Main Street along Accident-Bittinger Road to South Street to better accommodate pedestrian traffic. The sidewalk was constructed with assistance from J. Lininger Company of Friendsville with work performed by the Town's workforce under the supervision of Roger Knox.

**Purchase of Dump Truck**

A used State Highway Administration dump truck was purchased in July by the Town at public auction in Bel Air, Maryland, for use in street maintenance. The Mayor and Town Council plan to advertise for the sale of the old dump truck by sealed bids within the next month.

**Sewage Treatment**

A flow allocation of 15 additional sewage taps was recently granted by the State's Office of Environmental Programs in view of the Town's operational improvements at the sewage treatment plant. These accomplishments included installation of a new dechlorination and prechlorination system, permanent flow splitting, installation of a composite sampler, and complete winterization of both treatment units at the plant.

The most recent inspection of the plant by the State inspector resulted in a "good" rating. The plant is operated by Roger Knox, Town employee, under the supervision of the Maryland Environmental Service.

**Zoning Hearing**

In accordance with the Town's Zoning Ordinance, a public hearing was held on August 17 concerning the application by Mr. and Mrs. Joey Thomas to allow the conversion of an existing structure on the east side of Main Street near Polk Street into a floral and gift shop. The applicants plan to sell floral arrangements and local crafts. Bedding plants would also be available in the spring.

The remodeling includes improvements to the exterior and interior of the building and the addition of a parking lot. All public comments were favorable, and the Board of Appeals approved the application.

**Tax Collections**

Town of Accident 1987-88 tax bills were mailed on July 1 to real estate property owners. To date, 75 percent have paid their taxes, taking advantage of the July discount of five percent and the August discount of four percent. The Town's tax rate for the tax year 1987-88 is $.53.

The Town Clerk reported that all taxpayers' accounts are current through tax year 1985-86. Only a very small percentage owe taxes for 1986-87.

**Recent Appointments**

Charles Strauss was again elected to serve as the president of the Town Council.

Louise Younkin was appointed as an alternate member of the Zoning Appeals Board, replacing Henry Oester, who was elected to the Town Council.

## Ginseng Season Began August 20

Maryland's annual ginseng gathering season opened August 20 and continue through December 1, according to Robert Wood of the Maryland Department of Agriculture. Ginseng, a rare plant found only in certain parts of Eastern Asia and North America, is highly valued for its root, which is believed to have medicinal properties.

Wood issues the yearly ginseng collecting permits which have been required under Maryland law for the past few years.

The $2 state permits are needed by gatherers of the rare and fabled root to legally sell their harvest in commercial channels. Dealers are required under law to record the permit numbers and identifications of their suppliers when they seek a federal export permit for the root.

In 1986, according to Wood's records, some 178 collecting permits for ginseng were issued in the state. Fifty-five of the permit holders reported selling 116 pounds of root at an average price of $109 per pound.

"The plant is uncommon enough that pound or two of dried roots represents a great deal of effort," Wood says, "and searching for ginseng is obviously not a way to become wealthy.

Wild American ginseng is prized in parts of the Orient and the best price for the root is paid by exporters who cater to those markets.

For further information, contact Robert Wood at 841-5963.

## Local Business Reports $1050 Loss In Theft

The Garrett County Sheriff's Department this week is investigating a theft that occurred at a local business establishment at Deep Creek Lake and resulted in a $1050 loss.

The theft occurred at Mtn. River Tours-White Water Classic Rafting Company located along Rt. 219 sometime between August 16 and 17. According to Brad H. Howarth, local agent for the firm, two Riken brand, 12-foot, one-man rafts were taken from a display outside the building. Deputy P.J. Pratt is investigating the incident.

A theft totaling $1825 was reported by Milagras Santiago, Hanover, who stated that while she was swimming at Deep Creek Lake State Park, a black purse belonging to her was stolen from the beach area.

According to Santiago, the purse contained $1000 in cash, $400 worth of American Express traveler's checks, a white gold wedding band, a dime bracelet and a black wallet. Also stolen were her credit cards, identification cards, driver's license, and various other important papers. P.J. Pratt is investigating the August 18 incident.

A breaking and entering and theft was reported by Jack W. Engelhardt, Pittsburgh, Pa., that occurred at his summer residence on Beckman's Peninsula sometime between last Thursday and Friday.

According to Engelhardt, the house was entered after a window was broken out and the following items were stolen: a Remington .22 caliber semi-automatic rifle, a Black & Decker electric hand-saw, a Black & Decker electric jigsaw, a Black & Decker electric belt-sander, a Craftsman one-half inch hand drill, a Daisy BB air rifle and assorted liquors. Total amount of loss was estimated at $729. Deputy R.L. Sines investigated.

Brenda Glotfelty, Oakland, reported the theft of 200X Honda motor that occurred August 9 at her residence on Fingerboard Road. According to Glotfelty, the motor was taken from the front porch. Deputy R.L. Sines is investigating.

Finally, a theft was reported by Terri Weaver, Mrn. Lake Park, that occurred outside her residence sometime between August 8 and 9. According to Weaver, a Kraco cassette player, mounted under the dash of her vehicle, was removed while the vehicle was parked in the parking lot at her home. The cassette player is valued at $120. Deputy Stoner investigated.

Deputy David M. Stoner is investigating a breaking and entering and theft reported by Hubert A. Friend, Friendsville, that occurred sometime between August 9 and 10 at his residence on Rt. 42.

Friend reported that an outbuilding there was entered and a Poulan chain saw, an electric bench grinder, a plastic assortment case, Allen wrenches, a one-fourth inch socket set, a screwdriver set, and a hatchet were stolen. The loss amounted to $438.90.

Another theft was reported to the Sheriff's Department by Theresa A. Ringer, Loch Lynn, that occurred August 15 along Rt. 219 near the Garrett County fairgrounds. Ringer stated that her 1980 Mercury was entered and a total of 29 cassettes were stolen. She also reported that $50 worth of damage was done to the glove compartment, where some of the tapes had been stored. Total loss and damage amounted to $398. Deputy David Crossland investigated.

Barbara J. Ingram, Oakland, reported a destruction of property that took place Saturday at her trailer residence located at the intersection of Rt. 219 and Sand Flat Road. According to Ingram, white panel truck was driven through the property there and resulted in damage to two trees and 75 feet of ruts in her yard. Damage was estimated at $200. Deputy Crossland investigated.

Another destruction of property was reported by Richard A. DeWitt, Oakland, custodian at Broadford Elementary School, where a Coca-Cola machine located on the playground was pushed over. The incident occurred on August 10 and resulted in $150 damage to the machine. According to DeWitt, this is the fourth incident of its kind at the school.

## *MSP, Sheriff's Dept. Cite 15 On DWI Charges*

According to reports filed by the Maryland State Police and the Garrett County Sheriff's Department, 15 motorists were charged with driving while under the influence of alcohol this past week in the county. Listed are those charged, the location and the arresting officer:

Jerald L. Swearengen, 42, Oakland, on August 25 in Oakland by Tfc. C.R. Smith.

Irvin L. Mt. Joy, 41, Silver Spring, on August 24, on Rt. 48, by Tfc. Larry Rosage.

Gordon L. Stalnaker, 36, Oakland, on August 23, at Deep Creek Lake by Tpr. J.K. Moore.

Robert E. Carr, 22, Friendsville, on August 22, at the scene of an accident on the Glendale Road by Sgt. Daniel P. Moore.

Leslie A. Bittinger, 21, Mtn. Lake Park, on August 23, on Route 219, north of Oakland, by Tfc. Smith.

Josepn A. Georgiana, 24, Uniontown, Pa., on August 23, near the Deep Creek Bridge by Tpr. Paul R. Brown.

Ervin E. Sliger, 39, Alexandria, Va., on August 23, in Oakland by Tpr. Brown.

Rachel M. Petyk, 21, Perryopolis, Pa., on August 22, near the Foster Road by Tfc. Smith.

Richard L. Kolesar, 38, Columbia, on August 22, near the Deep Creek Bridge by Tpr. Brown.

Richard W. Prescott, 41, Pittsburgh, Pa., on August 23, near the Deep Creek Bridge by Tpr. R.T. Wilson.

Frank A. Krall, 22, Wickhaven, Pa., on August 22, near Sand Flat Road by Tfc. Smith.

Michael J. Dick, 25, Roaring Springs, Pa., on August 19 at the scene of an accident near the Foster Road by Tfc. Rosage.

Robert S. Triplett on August 21 by Officer J.R. Melbourne.

Thomas W. Whitehair, 24, Temple Hills, on August 16, near the Foster Road by Tfc. D.W. Broadwater.

Donald R. Shifflet, 24, Gormania, W.Va., on August 23, on Route 50 by Deputy David Stoner.

"Advertisements are the mouthpiece of business." James R. Adams


**In Memoriam**

In loving memory of my mother, Violet M. Sisler who departed this life August 28, 1985

When family and friends get together
There is one we fail to see
And it fills our hearts with sadness
Thinking of the way it used to be
I think of you in silence and make no outward show
For what it meant to lose you no one could ever know

Sadly missed by
Daughter Glenna

**R.J.'s AUTO MALL**

316 Pennington St. 334-4988

**INDOOR SHOWROOM**

| | |
|---|---|
| 1985 Dodge 600 ES Turbo convertible | $11,900 |
| 1985 Toyota Tercel, 4WD, AT, AC | $7,995 |
| 1984 Oldsmobile Cutlass Supreme, AT | $5,495 |
| 1983 Mitsubishi Starion, 5-sp., air, loaded | $6,495 |
| 1982 Mazda GL, 4-sp., FWD | $1,995 |
| 1982 Datsun B-210, 2-dr., 5-sp., sun roof | $1,895 |
| 1981 Ford Escort Station Wagon, AS IS | $1,295 |
| 1981 Oldsmobile Omega, 4-dr., AT, AC | $2,495 |
| 1981 VW Scirocco, 5-sp., AC | $2,500 |
| 1980 Mercury Monarch, V8, AT, AS IS | $995 |
| 1980 Subaru Station Wagon, 2WD | $1,295 |
| 1980 Subaru Station Wagon, AS IS | $995 |
| 1979 Toyota Corolla Station Wagon, 5-sp. | $1,995 |

**TRUCKS**

| | |
|---|---|
| 1987 Toyota, 2WD, 4-sp., sharp | $7,200 |
| 1985 Toyota, extra cab, 2V SOLD | $6,500 |
| 1985 Toyota, 4x4, 5-sp. | $7,995 |
| 1984 Ford 4x4, AT, AC, loaded | $6,995 |
| 1982 Datsun King Cab, 4x4, 5-sp. | $5,700 |
| 1982 Toyota 4x4, 5-sp. with cap | Reduced $5,495 |
| 1979 Ford Bronco | $3,495 |
| 1978 Dodge 4WD, 1/2-T. pickup truck, 4-sp. | $2,500 |
| 1971 Chev. 3/4-T., 4WD, AS IS | $1,295 |

**VHS & BETA**

We're adding 50 to 60 New Movies per month including —
•Crocodile Dundee
•3 Amigos
•Nightmare on Elm Street II

•Newest releases.
•Two for one every Wednesday.
•Reservations taken.
•One free movie rental w/every 10 rentals.
•Children's movies, 99¢
•Blue dot specials, 89¢

Network Video™

Open Mon.-Sat., 11-8; Sun., 1-6

334-4472 Located at the railroad crossing, Loch Lynn

**WOMEN**

"My children have grown and started new lives. Now it's my turn."

**WOMEN**

"I want to get my degree before my children get theirs."

GARRETT COMMUNITY COLLEGE — YOU CAN! — COMMUNITY • SELF • VOCATION

**SENIOR**

**FREE TUITION!**

**ENHANCED JOB OPPORTUNITIES**

"My job is going nowhere. I need to increase my job possibilities."

For individual assistance and response to your questions, please telephone 387-6666.

**WE'RE WAITING FOR THE CALL THAT CAN CHANGE YOUR LIFE**

**FIANANCIAL AID AVAILABLE**

We support . . . Friends of The Ruth Enlow Library in 1987

"The Year of the Reader"

**Holiday Inn of Grantsville**

For information on **Buying and Operating a Franchise**, look for books numbered 658.B.

**Helbig's Route 560 CARPET SHOPPE**

Private Residence
Personalized Service With
Butch & Carolyn Helbig
Open 8:30-5:30, Mon.-Sat.
Evenings by Appointment

It would be nice to have an abundance of everything we want in life. Well, we don't have an abundance of absolutely everything, but the one thing we do have an abundance of is rolls and rolls of in-stock floor coverings (carpets & vinyls).

We're just waiting for you to view these and to impress you with our uncomparable prices on each stock item. If we can't turn you on to items we stock, we have hundreds of special order items to offer you.

To sum it up in a nutshell, you just can't lose when you shop and purchase from us. Visit us soon. You're always welcome in our home and our shoppe.

Remember, we're the couple who says "A floor without a rug is like a kiss without a hug."

**Remnants Available — Various Sizes**

**334-9598**

**RINGER GAS MART**

*A Division of Reserve Petroleum*

2 miles south of Oakland on Rt. 219

★ GASOLINE ★ KEROSENE ★ DIESEL
★ PROPANE FOR RV's & BARBECUE GRILLS
★ VIDEO RENTAL ★ BEER ★ WINE
★ FRESH FRUIT AND VEGETABLES

OPEN 7 DAYS A WEEK!
Mon.-Sat., 6 a.m. - 9 p.m.
Sun., 10 a.m. - 6 p.m.

**McCLIVE'S**

RESTAURANT & LOUNGE

**HOT DINNER SPECIALS**

| Monday | Tuesday | Wednesday |
|---|---|---|
| London Broil | Coquilles St. Jacques | Smoke House Night BBQ |
| **Thursday** | **Friday** | **Saturday** |
| Fiesta Night | VEAL OSCAR | Surf & Turf — Prime Rib And Lobster |
| **Sunday** | | |
| 4 Cheese Lasagne With Spinach | Early Bird Special — Daily, 5 - 6:30 p.m. — $1.50 Off Each Adult Meal | Remember "HAPPY HOUR" Monday - Friday 4-6 p.m. |

Valet Parking Friday & Saturday Evenings

Come by Boat! Ample Docking

Open 7 Days! Hours: Lunch, Mon.-Sat., 11:30 a.m.; Dinner, 5 p.m., Mon.-Sun.

Deep Creek Drive, 1/2 mile from McHenry Post Office

387-6172

## Swanton Resident Cuts Album Entitled, "We've Got The Light"

He is a mail carrier. He is the co-founder, along with Robert Davis, of Liberty Tree Ministries for delinquent boys in camps. He provides non-denominational ministry for local nursing homes. He is an elder in the Loch Lynn Evangelical Free Church. He is Rodney Durst and he has just cut an album entitled, "We've Got the Light."

He wrote the lyrics and music and sings the album himself. The album was produced by Eddie Howard, who has produced for Jimmy Swaggart and The Singing Americans. Howard commented, "Every song is solid on Durst's album."

Durst stated, "The album was written to challenge Christians that there is more to Christianity than just going to church once a week. Our neighbors, friends and loved ones are looking for fulfillment in life. We, as Christians, have that fulfillment in Christ, but seem ashamed to share him."

He continued, "Jesus said, 'Let your light so shine before men, that they may see your good works and glorify your Father who is in heaven. Matthew 5:16.' It is our prayer that those who hear this album will accept that challenge."

Durst noted that Christian station, WAIJ, will be playing selections from his album from time to time and that cassette tapes are now available at area Christian book stores.

In the title song of the album, "We've Got the Light," Durst proclaims the light (Christ) each Christian possesses and "Have You Bore Any Fruit" deals with the responsibilities of a "born again" Christian.

"WE'VE GOT THE LIGHT" is the title of a Christian album recently released by Garrett County resident, Rodney Durst. The photo shown is the album cover and features Durst and his two children, Melissa and Joshua. Durst is married to the former Lisa Teagarden and they reside in Swanton. The album is now available at area Christian book stores.

"Window Above" is a moving ballad about a father who witnesses his son's brave death to save a little girl. It is a comparison to Mt. Calvary where Jesus died to save man.

In a Texas-twang flavor, "If Jesus Comes Tomorrow" the writer challenges the readiness of man for the son of God. A Christian marriage is sung about in "Together We Are One."

Set to a mid-Eastern style of music, "The Traveler" was written for those seeking Christ in their lives. The atrocities of abortion through the writer's eyes are decried in "Innocent Child."

"What Will You Say" again questions man's readiness for Christ. Durst imagines a world without Christianity in "A World Without Jesus." The happiness one can find in a life filled with Christ is expressed in "There Is A Song."

Durst's music ranges from contemporary to country-Western, yet the words focus on one thing — living a Christian life.

Any church or organization wishing to hold a "We've Got The Light" rally, may contact Liberty Tree Ministries, Rt. 1, Box 4, Swanton, Md., 21561, or phone 387-6333 or 334-3950.

## Miss Georg Named Among Who's Who

Shannon Georg, daughter of Floyd and Connie Georg, Accident, has been accepted for the second year to Who' Who Among American High School Students.

Miss Georg is now eligible to compete in a scholarship program. Only five percent of American high school students are recognized in Who's Who.

She is a 1987 graduate of Northern High School where she was in the top 10 percent of her class.

## Pa. Man Arrested On Failure-To-Appear Charge

Several arrests were made recently by the Garrett County Sheriff's Department, one involving a Pennsylvania man charged with failure to appear in Garrett County District Court.

Roy W. Roddy, 46, Somerset, was served a bench warrant August 19 by Deputy Russell Drenning after the warrant was issued by District Court Judge, Jack R. Turney April 24.

Roddy was incarcerated in the Garrett County Jail and later released on $250 bond.

Also arrested was Michael L. Taylor, 28, Thurmont, after he was charged with assault and destruction of property Friday. He was charged by Allen E. Butt, Oakland, after he reportedly damaged a screen at the window of Dairy Delite, located along Rt. 219, and assaulted Butt.

Taylor was incarcerated in the Garrett County Jail and later released on his own recognizance. Arresting officer was Detective L.E. Gnegy.

Paul E. Ferguson, 20, Oakland, was arrested and charged with wanton trespassing following an incident August 17 at Kelly's Furniture Store, Mtn. Lake Park, when he reportedly climbed to the top of the water tower there and refused to come down. The charge was filed by Thomas K. Vance, Mtn. Lake Park. Deputy Russell Drenning was the arresting officer.

Ferguson was incarcerated and later released on his own recognizance.

Gary L. Tinsley, 35, Mtn. Lake Park, was also incarcerated and released on his own recognizance following his arrest Sunday when he was charged with assault and battery.

Tammy J. Tinsley, also of Mtn. Lake Park, filed the charge after an incident near Oakland. Deputy David Crossland was the arresting officer.

A criminal summons was served to Pamela Rhodes, 30, Oakland, who was charged with assault and battery following an incident in early July. Complainant in the case was Jerry A. Shelton, also of Oakland. Deputy David Stoner served the summons.

Nathan C. Rhodes, 31, Oakland, was also charged by Shelton with assault and battery following a Saturday incident at Sheldon's residence. Rhodes was also charged with trespassing as a result of the same incident. Stoner served the summons.

A criminal summons was served to William Vandemark, Swanton, charging him with theft and telephone harassment after complainant, Kathleen Huey, McHenry, reported that he stole a rocking chair from her residence. Sheriff Van Evans served the summons.

Robert L. Armstrong, 21, Deer Park, was charged with battery by Wiliam D. Schrock, also of Deer Park. The charge was a result of an incident August 10 at the Garrett County fairgrounds. Drenning served the criminal summons.

Albert L. Moats, 19, Mtn. Lake Park, was charged with assault by Alice A. Guthrie, Oakland, following an incident Friday at Guthrie's residence. Deputy Stoner served the summons.

A criminal summons was served to Jerry L. Helmick, 34, Mtn. Lake Park, charging him with malicious destruction of property. The charge was filed by Arbutus L. Lloyd, also of Mtn. Lake Park, following an August 14 incident along RT. 135 when Helmick reportedly struck Lloyd's vehicle with a club.

Try Our Want Ads. They Pay.


PHOTO SPECIAL

8x10

In Living Color

FREE

•No age limit.
•Limit 1 per person.
•One special per family.
•Single or groups taken.

Thursday, September 3
11 A.M. - 4:30 P.M.

Ben Franklin
Downtown Oakland
Photos by Honey Portraits

REVOLVING LOAN PROGRAM

$50,000

Available subordinated loans at 6.75 percent interest rate to certain NEW or EXPANDING BUSINESSES in ALLEGANY and GARRETT COUNTIES.
•Land Acquisition
•Building Construction
•Equipment and Machinery
•Working Capital
Ask about our Commercial/Industrial Energy Loan Fund.
For detailed info. and appt., call:

Tri-County Council for Western Maryland
72 Pershing Street
Cumberland, Maryland
(301) 777-2158
Publicly Funded

Pre-School Developmental Center

has openings available for the fall session. 3-5 year olds, Mon., Wed., Fri., 9 a.m. - noon. Session begins Sept. 9. 6 years experience with preschoolers. 25-2t

Call Glenda Newcomb

334-2722

SOUND ADVICE

by John Fennema, President
Maryland Hearing Aid Service
Accident-Annapolis-Baltimore
Past member, 5 yrs., Maryland State Board of Examiners for Hearing Aid Dispensers.

FINE HEARING AIDS NEED NOT BE SO EXPENSIVE

Of course not! Mark-ups of up to 500% and more are common and not justified in a service business. Many spend hundreds more than is necessary. Before buying any aid from anyone, shop around. You may save up to 50% or more for the same make and model aid. Call us and we'll be happy to give you full pricing information on any aid.

•All Major Brands •30 Day Home Trial •No Salesmen
Hours Daily By Appointment

Maryland Hearing Aid Service
Bear Creek Road, Accident MD (301) 826-8686
"Our 28th Year"

New Horizons

DISPLACED HOMEMAKER PROJECT OF GARRETT COMMUNITY COLLEGE
104 E. Center Street
Oakland, Maryland 21550
334-9184

Tuition Money Available

Providing Services For
•Single Parents •Homemakers •Displaced Homemakers

Money Available For
•VOCATIONAL NON-CREDIT AND CREDIT CLASSES
•INSTRUCTIONAL MATERIAL •CHILD CARE •TRANSPORTATION

Call for more details, Monday through Friday, 8:30 a.m. - 4:30 p.m.

25-2t

SATISFACTION GUARANTEED

90-DAY REFUND OR EXCHANGE OPTION FROM GE ON ANY NEW WASHER, DRYER, REFRIGERATOR, FREEZER, RANGE PRODUCT, DISHWASHER, COMPACTOR OR MICROWAVE OVEN, PURCHASED AT RETAIL.

From August 3 through August 30, 1987

FREE

6 MONTHS SUPPLY† OF CHEER LAUNDRY DETERGENT DIRECT FROM GE WHEN YOU BUY ANY OF 8 SELECTED GE WASHERS, INCLUDING THIS SPOTSCRUBBER™ 3-WAY WASHER.

SATISFACTION* GUARANTEED

*90-Day Refund or Exchange Option direct from GE.

Model WWA 8600G

$499

Exclusive SPOTSCRUBBER cycle and Mini-Basket™ tub. Extra-large capacity for regular loads. SPOTSCRUBBER cycle for tough stains. Mini-Wash* System for delicates.

† Coupon book good for 12 giant size boxes.

*90-DAY REFUND OR EXCHANGE OPTION FROM GE

NAYLOR'S
APPLIANCE & FURNITURE
221 S. 3rd St. In Oakland
Your key to savings

We're Hear To Help

by Pamela A. Martin, CCCA

"NERVE" HEARING LOSS

One category of hearing loss involves the inner ear (cochlea), the nerve of hearing which transmits impulses to the brain for interpretation. This type of hearing loss is called "sensorineural," or "nerve" hearing loss, and is not amenable to surgery. Most persons over the age of 60 with a hearing problem fall into this category. High frequency sounds are affected first, causing difficulty in hearing consonants. Many persons realize a loss when they cannot hear the tick of a watch. In a quiet situation, when speaking with one person whom they can look at, the hearing loss is minimized. In a group situation, however, with distracting background noise, the loss is more apparent. Although only a small percentage of sensorineural hearing problems can be helped with medication, hearing aids can be a great benefit.

From the young to the young at heart, there are many hearing loss situations that can be effectively overcome by utilizing a hearing assist device. At ALLEGANY HEARING & SPEECH ASSOCIATES we have such products. These devices, professionally fitted with individualized attention to your needs and comfort, can be the solution to your hearing difficulties. Call us today and so that you can "hear" what we mean.

A "conductive" hearing loss, involving the eardrum and/or bones of hearing, can be corrected by surgery.

ALLEGANY HEARING & SPEECH ASSOCIATES
7000 Thayer Center
Oakland, Maryland
334-1018
(Next to Dr. Jones, Optometrist)
Open Tuesday & by Apt.
• FREE "Dial-A-Hearing Screening Test"
Dial 759-HEAR
(759-4327)

BACK TO SCHOOL SALE AT SHOELAND

Starts August 23 Through August 31

Hours: Mon.-Fri., 9 to 8; Sat., 9 to 6

Men's Leather HI-TOPS $29.99 Puma, Bass, Spaulding

Boys', Girls' VELCRO JOGGERS Reg. $19.95 $12.99

Boys' CANVAS HI-TOPS $9.99 Reg. $29.99

Men's, Boys' Converse CHUCKS $17.99 Reg. $26.99

Women's & Girls' Leather HI-TOPS $27.99-$35.99 Nikes & Roos Reg. $39.99-$44.99

Men's Leather NIKES $24.99 to $41.99 Reg. $39.99 to $49.99

NIKE AIR JORDAN $85.99 Reg. $100.99

We have Dyeable Shoes and Bags for Weddings, Parties and Special Occasions
Prices Start At $22.99

SHOELAND

Located Rt. 135, Mtn. Lake Park, Md.

Hurry In While The Savings Are Good!

# Litterers, Beware . . .

One of Garrett County's greatest assets is its natural beauty, which is thoroughly enjoyed and appreciated by many, but taken for granted and sometimes damaged by others. We refer to the problem, or we should say, the crime, of littering.

Either out of ignorance or just outright disrespect, the indiscriminate tossing of litter and garbage continues. Although the county dumpster sites and the placing of various trash containers have helped significantly, the beer cans, plastic food containers, paper, and even entire bags of garbage still appear along our streets and roadways. There is the related problem of persons leaving yard sale signs posted long after the sale is over.

We do not for a moment believe that asking these offenders in this column, or in any other manner, will have an effect on their behavior. However, perhaps some arrests and stiff fines handed down by our legal system would help. Unfortunately, littering laws are extremely difficult to enforce and police officials need all the assistance they can get from private citizens.

We urge all persons to not hesitate to contact the police if they witness littering or illegal dumping of trash. The Maryland State Police informed us that they do follow up on such complaints. However, as with all witnessing of criminal activity, they stress how important it is to obtain as much descriptive information as possible about the culprits. A license number, description of the automobile, and, if possible, a description of the person doing the littering, are essential pieces of evidence for conviction.

We also encourage all parents to teach their children the proper disposal of trash so it will become second nature to them. It is a matter of respect for others' property and others' rights.

Garrett County is far too beautiful to be marred by thoughtless litterers.

## Community Calendar

### FUNDRAISERS

A **chicken barbecue and flea market** will be held at the Grantsville Fire Hall on Saturday, September 5, from 11 a.m. to 6 p.m.

A **roast turkey dinner** with all the trimmings will be held at the Swanton Community Center on Saturday, September 12, beginning at 4 p.m. Cost is $4 for adults and $2 for children.

The **Lutheran Church Women** of St. Paul's Lutheran Church, Accident, will hold a yard sale on Saturday, September 5, at 9 a.m. at the church.

### CLUB MEETINGS

**Oakland Chapter No. 67, Order of the Eastern Star,** will meet Tuesday, September 1, at 8 p.m. at the Masonic Temple.

The **Newcomers Homemakers Club** will hold an organizational meeting on Friday, September 4, at 10 a.m., at St. Mark's Lutheran Church, Oakland. New members are welcome.

### REUNIONS

The **22nd annual Tichinel reunion** will be held Saturday, September 5, at the Mt. Zion United Methodist Church, Swanton, with a covered dish dinner.

The **annual Beitzel reunion** will be held Sunday, September 6, at the Jack Beitzel pavilion with a basket lunch being served.

The **annual Murphy reunion** will be held Sunday, September 6, at New Germany State Park with a basket lunch at 12:30 p.m.

The **Wright-McCrobie reunion** will be held Sunday, September 6, at the home of Lena Pritts on the Dry Run Road with a basket lunch at 1 p.m.

The **60th annual Durst reunion** will be held Sunday, September 6, at Springs, Pa.

The **Shaffer reunion** will be held Sunday, September 6, at Broadford Lake pavilion with a picnic lunch at 1 p.m.

The **Alvin and Lizzie Horton-Friend reunion** will be held Sunday, September 6, at 1 p.m., at their home on Rt. 495 near Grantsville with a basket lunch.

The **Joel B. Miller reunion,** formerly held on Labor Day, will be held on Sunday, September 6, 1987 at the Grantsville Fire Hall with a covered dish dinner at 1:00 p.m. followed by a short program.

### MISCELLANEOUS

The **Garrett County Al-Anon Family Group** will meet Monday, August 24, at 125 Liberty Street, Oakland.

# Our Turn

**Threateningly Yours**
**by Pam Ashby**

Threats are simple little statements but they can carry a lot of weight, especially from parent to child. Threats made me the woman I am today and are certainly shaping my kids for the future. One must distinguish threats, though, between those which work and those which do not.

When mom warns, "If you're not in bed by 9:30 p.m., I'm going to come back there," it is usually ignored. Much more effective is, "It's past your bedtime. I'll give you to the count of five to be in that bed. One . . . two . . ." You'll never make it to five. Numbers, for some unknown reason, are the best threats. God only knows what children imagine to be at the end of that counting.

The old adage, "And always wear clean underwear in case you're in an accident," doesn't hold much water anymore. Now we say, "Make sure your hair is moussed and your 501 Blues fit properly in case a 747 makes an emergency landing at the mall. You might be an eyewitness in front of all those television cameras."

While mom used to forewarn, "You won't pass high school English if you don't know how to spell "heterodactylous," I now try to impress upon my kids that "whatchadoin'?" is not all one word, and I give 'em five seconds talookitup.

"If you don't stop blowing that whistle while I'm trying to drive, I'm going to wreck," is no longer an effective threat. "Would you like to eat that whistle and be this car's horn when I pinch your cheeks?" works quite well, though.

You may as well spit into the wind as to say, "Stop making so much noise. I don't feel well." Guilt is good in this situation. "Won't you feel just terrible when the doctor tells me my kids are the reason for my headaches which is why I have to be hospitalized and won't be able to attend your football games and recitals."

Some of the more outlandish and even violent threats I've heard include:

— A nasty old, ignorant woman to her granddaughter at the grocery store squawked, "If you don't settle down, I'm going to slap your danged head off." Now that's a realistic threat!

— "If you don't put those clothes in the hamper, I'm not going to wash them anymore." Yea, right. Like I'm going to send my kids to school in dirty clothes so all the teachers can talk about what a bad mother I am.

— "I'm going to give you five minutes to get out of that bed, make it, get dressed, eat your breakfast, brush your hair and teeth and catch that school bus." Sure! And elephants fly.

— "If you don't start feeding that dog on a regular schedule, I'm going to put your bowl out on the patio and fill it up whenever I remember."

Finally, kids can spot an idle threat a mile away, so avoid them at all costs. One final bit of wisdom, "Don't ground your teenager for the rest of his life more than once."

**The Republican**
(USPS 462-240)
ROBERT B. SINCELL
General Manager
DONALD W. SINCELL
Editor
CLIFFORD E. WELCH JR.
Advertising Manager

The Republican was established in 1877. It is the oldest newspaper published in Garrett County.

Entered at the Post Office at Oakland, Maryland 21550, as second class mail matter.

The Republican is published by the Sincell Publishing Co., Inc., every Thursday at The Republican Building, 108 S. Second Street, Oakland, at the following rates of subscription:

**Local Zones 1 and 2**
One copy, one year $12.00
One copy, 6 months $ 8.00
One copy, 3 months $ 6.00
**Postal Zone 3 and Beyond**
One copy, one year $15.00
One copy, 6 months $ 10.50
One copy, 3 months $ 9.00
**Armed Forces Personnel**
One copy, per year $12.50

Remittances may be made by bank draft, money order or registered letter addressed to The Republican, Oakland, Garrett County, Maryland 21550.

**IMPORTANT**—When changing address, send us old address as well as new; send address label from last copy; allow two weeks for first copy to reach new address.

**ADVERTISING DEADLINE:** 5 p.m. Tuesday. Rates made known upon application. Phone 334-3963.

**PHOTOGRAPHS** sent to The Republican for reproduction should be glossy prints, black and white. Color photographs do not reproduce satisfactorily.

**LETTERS TO THE EDITOR** must be limited to 300 words or less and must be signed by the writer.

The Republican assumes no financial responsibility for typographical errors in advertisements, but will reprint that part of an advertisement in which the typographical error occurs. Errors must be reported at once.

Editorial, news, or advertising matter originating in The Republican may not be reproduced by photographic or other means without prior written arrangement with the Sincell Publishing Co., Inc.

THURS., AUGUST 27, 1987

## Blue Barn Players Perform Last Show Of Season, "The Mouse Trap"

by Sherry Frantz

The last show of the 1987 summer season at the Blue Barn Playhouse is, indeed, a "piece de resistance" for the company. Their performance of "The Mouse Trap," by Agatha Christie, is one of the finest examples this summer of how a troupe of actors have learned (in a very short time) the nuances of interaction with other actors, director and stage crew, and, most significantly, the audiences.

As one sits in the cool summer air filling the barn, thought is given to the dedication of the company as they traveled into the county (most of them on a daily basis) to perform in this rustic setting and rough building, enthusiastic at every performance, **giving their all to audiences (whether 25 or 100 in number),** making friends with everyone they met, and some of them learning parts for three different plays at the same time.

And one thinks about the impact they have had on the county, and if they'll be able to continue the tradition that was absent for a few years. Have they had the support they deserve? Have they brought in enough money for the business to continue? Or will the company be forced to move to another area?

If the answers ring negative, the privilege of this last chance to see the company should be taken.

This particular show is a suspenseful whodunnit with a few twists and turns that keep audiences attentive and responsive. Lorien Castelle, the lovely 17-year-old who has fascinated audiences all summer with her myriad of roles, performed with all the maturity of a more seasoned performer, is, at the very least, impressive in her portrayal of Mollie Ralston. One word comes to mind: Wow!

Rich Byrne, again, is wonderful in his role as Sgt. Trotter, finishing the season with his most dramatic, and taxing role yet. If this summer at the Blue Barn is any indication, Rich has a promising career ahead of him.

Ann Grunberg has not missed a beat all season, and she plays the role of Leslie Casewell to perfection. Her presense on stage in every show demands respect. A fine young actress!

Bubby Lewis suavely, intellegently plays Giles Ralston, and along with Jack Mace, Brett Dimaio and Sherry Hartman, four more supurb performances are turned in.

Director Michael Hartman pays attention to detail in each and every one of his shows. And it's accomplished so professionally that all the audience sees and feels is a perfectly put together piece of art that satisfies, entertains, and endures.

"The Mouse Trap" plays only through Saturday of this week, and, as usual, all shows begin at 8 p.m. with the early-bird special still in effect. Letting this last opportunity to see this special group of actors pass by would be...a wonder.

Come back again, Blue Barn stars, and share with us, next summer, your brilliance.

## Nelson-Rees Survey

# Should animal shelters be allowed to sell pets for scientic experimentation?

**(Readers can participate in this survey by calling one of the telephone numbers below.)**

### Yes

Lee Nelson

I don't see anyone trying to save the 4,000 well-fed bovines that bite the dust every day to keep McDonalds in burgers, but let a heart surgeon slap an unwanted pooch on the table in an attempt to perfect a new bypass technique, and someone is threatening to sue him for cruelty to animals—or pass a law against it, like those presently being considered by both houses of congress.

If it is acceptable to run Puff or Spot down to the animal shelter for a lethal injection, why is it so horrifying to let them be used in scientific research? By law, researchers are required to use anesthesia or pain killers wherever possible.

Of 13 million pets handled by animal shelters every year, a quarter of a million go to research while ten million get the big needle. Researchers pay an average of $15 each for pound animals, while similar animals raised specifically for research cost from $200 to $600 each. Mary Tobias of the Washington-based Foundation for Biomedical Research said, "If pound animals became unavailable some important research projects will become too expensive to continue."

Former pets helped develop vaccines for measles, mumps, and hepatitis. Dogs provided the testing ground for heart surgery, organ transplants, and joint replacement. Research in antibiotics, chemotherapy, insulin treatment and kidney dialysis involved former pets. Where would psychology be without Pavlov's dogs? And who knows, Spot may get picked to participate in a study of sexual stamina.

**Results of this poll go to both houses of congress, whose members ought to have better things to do than consider legislation that will hinder legitimate scientific research. Vote with me to continue the use of pound animals in research.**

**Call 1-900-400-2500**

### No

Clair Rees

Pets or stray animals placed in animal shelters are often doomed to excruciating death by torture. Many dogs, cats and other animals sold to research laboratories endure unimaginable horrors as scientists measure pain or infect them with deadly disease.

In 1986, a cat named "Fluffy" became the subject for **a study of dental-oral-facial pain at a university in** Washington.

When Fluffy's owner had placed her in an animal shelter, he understood she would be put to sleep if a new owner couldn't be found. Instead, the cat was sold to researchers who implanted an electrode in her head to register pain when she was "tested."

Pound seizure undermines public confidence in shelters and creates a lucrative market for pets. Dealers, known in the trade as "bunchers," may get $30 or more for a dog or cat sold to laboratories.

Pets from shelters make poor research animals. They may carry undiagnosed diseases, and their care and history are unknown. Nearly 99 percent of animals used in medical research are purposely bred for this use—NOT purchased from pounds. The argument that eliminating pound seizures would slow or stop legitimate research is nonsense.

"Pets are not pieces of property to be 'used up' before being killed," says Dr. Martin Stephens, Director, Laboratory Animals Department of the Humane Society of the United States. "They are living, feeling, thinking creatures."

**The Pet Protection Act (House Bill HR-778 and the recently introduced Senate Bill S-1456) is before congress right now. If passed, this act would virtually eliminate pound seizures nationwide. If you agree that the country must put a stop to the horrible practice of allowing animal shelters to sell lost or abandoned pets to research laboratories,**

**Call 1-900-400-2505**

**Let your vote be counted! Results of the Nelson-Rees Survey go the White House, the U.S. Senate and House of Representatives, and all major television networks and newspaper wire services, in addition to reaching over 10 million Americans nationwide through over 250 participating newspapers. Calls will be accepted by AT&T's 24-hour answering service up until 2 p.m. Central Time, Friday, August 28. Results will be published in this newspaper. AT&T charges a long distance toll of $1.00 per call.**

***Previous survey results:*** **Should Pit Bulls Be Outlawed?**

**Yes: 1161 calls, or 26.1%** **No: 3279 calls, or 73.9%**

## Letters to the Editor

To the Editor:

The Republican has published several interesting articles concerning the USS Garrett County in the past months, and most re**cently published news of the** first reunion of her crews which was held in the Oakland. Since there was no report in your last issue of the memorial service on Sunday, I would like, if I may, to share this singular experience.

On Sunday morning, August 16, at State Park, sixty men from all across the United States, and one from the Republic of the Philippines, — officers and crew of the USS GARRETT COUNTY (LST-786) — joined in a ceremony to honor those who did not make it back from the wars.

It was clear and beautiful; the sparkling waters of Deep Creek Lake and the verdancy of the opposite shore provided a fitting backdrop. The chaplain, on crutches — one leg missing, read from the 121st Psalm — "I will lift up mine eyes unto the hills" and asked the question "From whence cometh my help? . . . from the Lord who made Heaven and earth." The captain, who had turned over his command and his ship to the Vietnamese as we withdrew from the conflict, spoke a few words. The blue and gold wreath was tossed into the lake; the Honor Guard fired a volley of shots; the ship's bell rang; the traditionally folded flag was presented, representing those families whose men had not returned; taps sounded clear and sweet in the quiet morning and tears fell in memories reborn.

As we stood on that rocky promontory, and the bass boats were quietly coming in to a nearby dock with their catches of the morning, the imagination was stirred. It was not difficult to visualize the "grey lady" in a similar but not so peaceful setting — lying off shore in the waters of the Meikong Delta — gunfire erupting from the shore, planes dropping napalm over the green forests — and to know where these men had been and the long way they had come home.

As they disbursed with hugs and handshakes — Rev. Don Colyer, to Tennessee, Aldo Rossi to New Jersey, Patrick Sandoval Jr. to Texas, ***Esmeraldo Olivarez to the*** Republic of the Philippines, where the USS GARRETT COUNTY is now berthed at Cavite, and the others to the many sections of our country they represented and fought for — we could but wish them in the Navy tradition "fair winds and a following sea."

Frances Acton

To the Editor:

Hold It! Clarification on the "sewer line."

I was speaking of the "sewer line," **not the** sewerage treatment plant!

Let's get specific and let you decide. First, I am speaking of the new line they put in on Third Street. It is, I believe, either the same size or smaller than the one they are replacing! Stop here. How do we plan ahead when we are specifically limiting today what goes through next year! The plant can be expanded five years from now without problems. We speak of the "line." A new line made the same size as the old will not carry more volume than the old.

When we spend big bucks to dig up streets, should we do it with plans of doing it again next year?

My concern is not to the town council, but rather to (to be specific) the engineer who supposedly has the understanding of how much fluid can go through a pipe and he is the one who is placing a burden on our kids to redo this mess in just several years down the road. May I apoligize for not being more specific about the "line" size and also the engineer (used broadly) whom we (the council) depend upon.

I am very proud of the town, the job the town government does and the way the taxes are spent. My apologies to anyone who felt under the umbrella of

Continued on Page A-5

## Fatally Injured

Continued from Page A-1

hour prior to the service. Interment will be in the Oak Grove Cemetery.

The family requests that memorials take the form of contributions to the Northern Garrett Rescue Squad or the Oak Grove Church of the Brethren.

*Maryland Editor*

This Week:
*Herald-Mail*
Bob Maginnis, editorial ed.

# Beltless, helmetless free and easy riders

HAGERSTOWN—Because he lived in Baltimore, a city with bus and subway service and conveinence stores within walking distance, Gov. William B. Schaefer may not know many constituents who believe they have a "right" to operate motorized vehicles as they choose.

The governor might even consider that statement an exaggeration. But he probably didn't get all the protests we did when the Maryland General Assembly was considering a mandatory seatbelt law.

Some writer said, in all seriousness, that accepting the belts would be the first step on the road to Communisum. Others related third-hand tales about other drivers trapped by their belts after running their autos into a stream or river.

Some were honest enough to say they didn't care for the belts because they were uncomfortable, but most treated the proposal as if it were the first step of being shackled into the electric chair. Still others fought the bill on the grounds that it was inconsistent with another Maryland law which allows motorcyclists to ride without protective helmets.

The helmet law was repealed after a campaign by cyclists, who argued that the helmets aggravated as many injuries as they prevented.

Youngsters must still be helmeted, but adults are free to bounce their unprotected skulls off the asphalt any time they choose.

We didn't buy the arguments against either law because they ignore the law of physics which says "a body in motion tends to remain in motion." If the bumper of your car is stopped by a utility pole you, the person inside the car, will keep going until you are stopped by something, usually the windshield. If your motorcycle overturns at 35 mph that is the speed that your body will roll down the road, picking up bits of gravel along the way.

We could buy the freedom argument if those people making it would sign an affidavit agreeing that in the event of injury that resuts from their going beltless or helmetless, they won't ask for care at the state-funded trauma center. That won't happen, however, because too many people still believe in the free lunch, or in this case, a free ride.

*Associated Features*

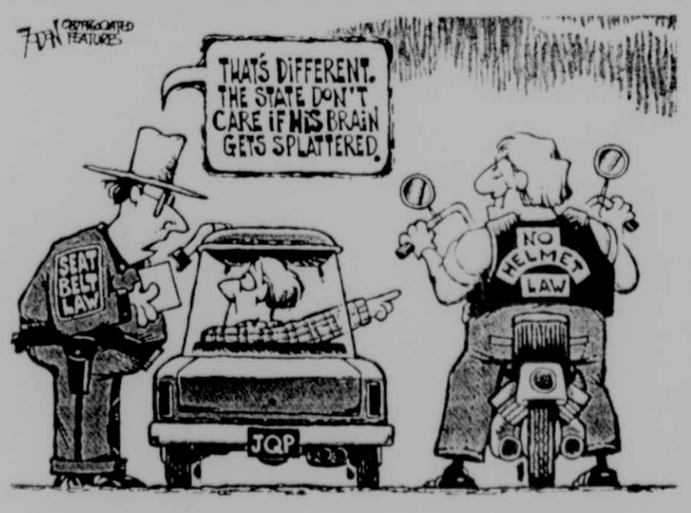

## Marriage Permits Recently Issued

Clerk of the Circuit Court, Clifford C. DeWitt, this week announced that 16 couples applied for their marriage licenses. One couple requested their names not be published.

Eldon Lee Phillips, 35, and Wanda Lee Pennington, 24, both of Hamilton, W.Va.

Allen Ray Lewis, 29, and Mary Jo Bolding, 25, both of Glen Burnie.

Mark Edward Knotts, 18, Oakland, and Diane Mae Harsh, 18, Aurora, W.Va.

William John Burns, 20, and Nancy Mae Niner, 17, both of Oakland.

David William Lang, 19, Oakland, and Mary Jo Stemple, 22, Corinth, W.Va.

Eric Wilson Woods, 27, Elkins, W.Va., and Sharon Sue Hebb, 21, Hamilton, W.Va.

Daniel Alan Burns, 20, Bluefield, W.Va., and Tracy Lee Goodwin, 19, Reedsville, W.Va.

Donald Richard Langfitt Jr., 54, and Judith Anne Singer, 41, both of Parkersburg, W.Va.

Ricky Allen Friend, 23, and Tonya Marie LaCourse, 16, both of Friendsville.

Scott Allen Savage, 21, and Cynthia Renee Kitzmiller, 19, both of Morgantown, W.Va.

John Edward Walker, 50, and Deloris Jane Brooks, 48, both of Blairsville, Pa.

William Ulysses Phillips Jr., 54, Cumberland, and Janet Reckart Frankhauser, 45, Terra Alta, W.Va.

James Allen Rogers, 42, Morgantown, W.Va., and Patricia Tarassa Smith, 43, Mt. Morris, Pa.

Joseph Peter Durigan III, 39, Smock, Pa., and Jonetta Lee Shaffer, 22, Keisterville, Pa.

Raymond Arthur Fazenbaker, 56, and Shirley Elizabeth Bartholomew, 43, both of Humble, Tex.


**New Life Christian Church**
Will Present
**The Eisenhower Company Gospel Group**
**Sunday, August 30**
**7 p.m.**
Located 3 miles N. of Oakland off Rt. 219 on Nestlick Acre Rd. Public is invited.



**END LIFE INSURANCE CONFUSION!**

If you're looking for the bottom line of what life insurance plan is best for you and your family, let one of our computers find it for you.

Woodmen representatives carry portable computers which they program to provide you with this information right in your home or office. You are under no obligation to buy.

In addition to life insurance, we offer disability protection, annuities including IRA and Keogh plans, and daily hospitalization benefits.

We use modern technology to serve you and to provide you with the best possible products and service.

"Woodmen Do Care About You and Your Family."

**ROBERT F. RODEHEAVER**
Area Manager
429 N. Second St., Oakland, Md.
334-1271 or 334-3543
**WOODMEN OF THE WORLD LIFE INSURANCE SOCIETY**
HOME OFFICE OMAHA, NEBRASKA
"The FAMILY Fraternity"®


## Letters

Continued from Page A-4

that "smart cow" statement which still applies to the designer of the line. He should foot the bill of the new line we will need within five years or due to it will be living with a moratorium again.

Thomas E. Doyle

To the Editor:

With all the advertising ballyhoo about the wonders of Garrett County and its lakes, rivers, ski runs, fairs, frolics and festivals, I see no provision for the simple and necessary pleasure of wheeling baby carriages in a park.

I noticed last week, however, that the underbrush has been removed by the City of Oakland (I assume) in the historic Washington Spring area along Little Yough below the milk plant. I'm wandering if the young mothers and/or fathers will be allowed to use that space for their siring of infants?

You are likely aware that the high school track is advertised as usable at certain times by the public for walking and running. But wheeled vehicles are verboten on that magic recreational circle.

I'm wondering if young mothers and fathers will ever get a break in this area and be provided a place where they can take the carriage and have some freedom from being run down and killed by cars, trucks and motorcycles.

Walter W. Price
813 K Street
Mtn. Lake Park, MD 21550

To the Editor:

Since we may often feel we're just a "number" in today's society, we should be especially grateful for any fellow citizens who show forth genuine concern and kindness. Among those who are in this special group, are the librarians who work in the Ruth Enlow Library in Accident, Ruth Miller, Janet Otto, and Eva Lou Harman. They have gone out of their way to locate books for us, so that we are never at a loss for something interesting to read. They suit the book to the person. It's not at all unusual for us to receive a call from one of the girls with the message: "Stop in — I have a book I'm sure you'll enjoy." They have even brought books to our door in inclement weather.

May we encourage all of Accident's senior citizens, as well as the younger people, to take advantage of our library and its excellent services.

Sincerely,
J. Milton & Anita DeWitt

To the Editor:

The 1987 Special Olympics has passed into history. The 1987 International Special Olympic Games in South Bend on the campus of Notre Dame University has been the most successful ever, being carried live on the ABC television network for the first time, endorsed by many celebrities and President Ronald Reagan.

In Garrett County Special Olympics, we have also enjoyed a very good year competing in the Maryland Winter Special Olympic Games at the Wisp, the Spring Games at Garrett Community College, the Maryland State Games at Towson University, the Elk Neck State Sailing Regatta, and the International Special Olympic Games at South Bend, Indiana, where for the first time ever, one of our own special athletes, Trina Bray, has returned with bronze medals from the international competition.

The Garrett County Special Olympic director and staff wish to thank all of you who have contributed to make the 1987 Special Olympics a big success. Garrett County Special Olympics is looking forward to your continued support in 1988. Proctor Kildow Post 71, American Legion, will sponsor a Garrett County Special Olympic float in the Autumn Glory parade, featuring our Special Olympic International triple bronze medalist, Trina Bray, on Saturday, October 10.

Ron Friend,
Garrett County
Special Olympic
director

To the Editor:

I am an inmate at the Indiana State Prison. I do not have anyone writing or visiting me. It seems as though the friends I once had only lasted as long as I paid the tab.

I have been incarcerated since 1983. In the last 4 years I have written to people, anyone I felt might remember some bond of friendship. But night after night passes without any response. I have been forgotten and it hurts.

I am a white male and 28 years old. I am single, 6 feet 2 inches tall and weigh 185 pounds. I have brown hair and eyes. I wear a beard and moustache. I am musculary built as I am very active in sports and weight lifting, and I take every opportunity to better myself in anyway I possibly can. I love music and play rhythm guitar.

Quite frankly, this place is terrible and seeing other men around me getting letters from friends and loved ones, and visits depresses me and puts me in some sad and lonely moods at times. I am very lonely and it would mean a lot to me if I had someone to correspond with.

I'm not in prison for any kind of heinous or violet crime. I had a problem with drugs and I was caught. I now realize my mistake and have learned better since I've been here paying my debt to society. I have a good natured and pleasant personality and I'm not bad looking.

I hope you can find it in your heart to publish this in your paper, perhaps sparking an interest in someone. Maybe someone out there is as lonely as I am.

I regret that I can not afford to pay for this, because I only receive $10 a month while working here.

Thanks for any consideration that you are able to give me. If you can publish this, I promise to answer anyone who responds to my plea.

Thanks for your time and concern in this matter and for just listening.

Respectively yours,
Travis Wade No. 852652
P.O. Box No. 41
Michagan City, Indiana
46360

To the Editor:

The inception of a new idea or a new concept in any endeavor is always a difficult occasion for all concerned. It is only with the help of committed and interested citizens of the community who recognize the ancillary benefits to the community and who give of their time can this endeavor succeed. Such an event was accomplished this summer!

The Garrett Lakes Festival of Maryland was a success due to the people of Garrett County! We wish to take this opportunity to thank all of you who helped us financially, opened your homes to the musicians, and volunteered your time and talents in so many ways. The musicians, who were from all over the world, were so impressed by your warmth and hospitality that they expressed a keen interest in returning here, if not to perform, but to vacation.

We look forward to future summers with greater and greater artistic attractions, both entertaining and culturally important. We believe that the entire Garrett Lakes Arts Festival will bring an exciting aura of growth and importance to the area from which all will benefit.

Once again, thank you for your encouragement and support.

Sincerely,
Kathryn Sincell
Erick Friedman

To the Editor:

As Chairman of our Maryland Republican Party, I am accustomed to finding myself in the center of partisan debate. Yet as this long, hot summer of controversy comes to a close, and as the stage is set for a free-for-all 1988 election season, I am relieved to find an issue on which Republicans and Democrats clearly agree.

The U.S. Constitution, the document that makes possible the existence of our two-party system, turns 200 years old this year and a bicentennial celebration can be nothing but bipartisan.

Poised to face a new century, our nation has much to celebrate. This decade has included a rejuvenation of the positive American spirit and a revived American economy. Just a few weeks ago, unemployment dipped to six percent while the poverty rate, according to the U.S. Census Bureau, fell to its lowest level since 1980. Last year, medium family income, after adjustment for inflation, made one of its biggest jumps in 15 years. Interest rates and inflation are low and under control while the stock market climbs endlessly upward.

So to those who say it is "Twilight in America," to those who chide our "beer commercial patriotism," I say: "You are missing the point while you miss the party!"

President Reagan said most recently, "Let no one charge that ours is a blind nationalism. We do not hide our shortcomings, or gloss over the rough edges. Yes, we have our imperfections, but there are no people on this planet who have more reason to hold their heads high than do the citizens of the United States of America."

Let me add to the President's declaration by saying behind all the hoopla — behind the regattas and parades — we are thinking deeply about our origins and destiny as a nation. More than 60 million students and teachers will participate in a national "teach-in" on Citizenship Day, September 16, while seminars, speech and writing contests, library projects, public re-enactments and special symposiums reach millions of other Americans.

With all of this in mind, I hope Republicans and Democrats alike take an opportunity this September to pause and celebrate all we have to appreciate.

Sincerely,
Daniel E. Fleming
Chairman


**MODULAR HOUSING**
At Its Finest

**TOWN & COUNTRY HOMES**
*The Place To Buy!*
**Rt. 7 E., Kingwood, (304) 329-2407**
Open: Monday-Saturday, 9 to 5



**Don't Forget**

*The Garrett Lakes Arts Festival*

Presentation of

**THE MAGICAL MIME COMPANY**

Featuring

**Ben Sincell & Greg Carrico**

**August 28, 29 & 30, 8 p.m.**

**Garrett Community College**

Tickets: $5 adults, $2 children. For reservations, **WHICH ARE STRONGLY RECOMMENDED,** call 387-6666, 334-9455, 895-5177, or 826-8204. **RESERVATIONS HONORED ONLY UNTIL 7:45 P.M. ON THE NIGHT OF THE PERFORMANCE.**

Funding was made possible in part with grants from the Garrett County Arts Council, the Maryland State Arts Council and the Maryland Humanities Council, an affiliate of the National Endowment for the Humanities.

**THE FARMERS' MARKET**

Open 7 Days a Week
Rt. 219 North of Oakland
334-9146

California Vine Ripened
•**CANTALOUPES** . . . . . Each **79¢**
Tree Ripened
•**PEACHES** . . . . . 4 Lbs. **$1.00**
Fresh
•**BROCCOLI** . . . . . Bunch **69¢**
California
•**PLUMS OR NECTARINES** . . . . . Lb. **49¢**
Yellow
•**COOKING ONIONS** . . . . . 3 Lbs. **69¢**
Bartlett
•**PEARS** . . . . . Lb. **39¢**
Crisp
•**CARROTS** . . . . . 2 Lb. Bag **49¢**
Red or White
•**SEEDLESS GRAPES** . . . . . Lb. **69¢**

**FREESTONE CANNING PEACHES**
**$6.98 Bushel Crate**

*Candyland . . .*

With Over
**600 Varieties**



**Kelly's** APPLIANCE & FURNITURE "Under The Yellow Water Tower"

**WOW!**

**Kelly's Has Been Offering The Largest Selection, Low Prices, Quality Service. Now Kelly's Goes One Giant Step Further.**

**FREE 5 Year Warranty**

**On Parts, Labor And Service**

**With The Purchase Of Any Major Appliance And Any 9" To 27" Color Television.**

**Only At Kelly's**

Authorized Dealer For RCA, Zenith, G.E., Fisher, Pilot Electronics, Whirlpool, Tappan, Jenn-Air, White-Westinghouse, Sharp Appliances.

***Shouldn't Your Next Appliance Or Television Purchase Be From Kelly's?***

**Kelly's** APPLIANCE & FURNITURE "Under The Yellow Water Tower"

**Mt. Lake Park, Maryland**
"Under The Yellow Water Tower"
Phone: 334-3926
Outside Maryland: 1-800-852-2565 Toll Free
Store Hours: Open Monday-Saturday, 9 to 6; Friday Night 'till 9

**Grantsville, Maryland**
Corner Rts. 40 And 669
Phone: 895-3236 Accident, Md.: 826-8490
Outside Maryland: 1-800-533-0770 Toll Free
Store Hours: Open Monday-Saturday, 9 to 6; Friday Night 'till 9

Factory Authorized Servicing Dealer For RCA, Whirlpool, Zenith, G.E., White-Westinghouse, Tappan, Fisher, Jenn-Aire, Pilot & Sharp
Free Delivery — Free Removal Of Old Appliances & Furniture — Visa, Mastercard, Bank Financing

# Births

The births of seven infants this week at Garrett County Memorial Hospital were announced this morning by a hospital spokesman.

A son was born August 20 to Glen Roy and Kathy Lynn Stonesifer Sanders, Oakland.

A son was born August 23 to Jack Don and Vickie Sue Wiles Swearingen, Davis, W.Va.

A son was born August 24 to Michael W. and Cynthia Katherine Hahn, Mtn. Lake Park.

A son was born August 24 to Gary R. and Lisa Ann Dixon Sisler, McHenry.

A daughter was born August 24 to Robert Francis and Dawn Marie Savage Cavey, Bloomington.

A daughter was born August 25 to Dr. Donald Ray Richter and Sheila Ann Edwards, Oakland.

A daughter was born August 26 to Robert Lynn and Jennifer Diane McCarty Layton, Elk Garden, W.Va.

Admissions were listed at 69 with 66 discharges. This morning's census shows 55 patients.

**APPALACHIAN BOOK SHOP**
Secondhand fiction & non-fiction bought & sold
Paperbacks, memorabilia, prints, back-issue magazines
**HANDCRAFT GALLERY**
OUTLET FOR LOCAL CRAFTERS SINCE 1971
Quilts, afghans, rugs, dolls, wooden toys, pine cone & grape vine creations, etc.
**HOBBY SUPPLIES & PARTS**
Rockets, planes, trains, slot cars, paints, balsa wood
**APPALACHIAN NATURAL PRODUCTS**
Dried materials from meadows & woodlands
THE APPALACHIAN SHOP
Oak & 2nd Sts., Oakland. 334-4334

**ATTENTION: ADVERTISING RETRACTION**

The circular for Bauer Lumber and Home Center entitled "End of Summer Sale" has a typographical error on page three. The 9'x7' KE-44 Garage Door is incorrectly listed at $49.99. The correct price is $149.99. We are pleased to honor the $149.99 price. We apologize for any inconvenience this may cause our customers.

TEACHERS ATTEND NEA CONVENTION — Garrett County teachers were represented at the annual National Education Convention held recently in Los Angeles. Jim Raley, pictured right, second row (partially hidden), who is vice president of the Garrett County Teachers Association, was among the 8,000-plus delegates from local and state teacher association affiliates in attendance. The teachers spent five days deliberating on hundreds of resolutions and new business items. They approved a motion for the NEA to set aside $1 per member for five years to build a permanent endowment for the National Foundation for the Improvement of Education that will provide $13 million and allow the awarding of up to $1 million per year for local education improvement projects. Operation Rescue, another $1.7 million NEA initiative, is a program to help local members plan and implement their own high school dropout prevention programs. Also in the photo, left to right, front, are Delores Perry, president of the Allegany County Teachers Association; Ralph Marketto, past ACTA president; Marion Boettner, vice president of ACTA; and Mary B. Nelson, ACTA member. In the rear with Raley is Delores Turner, president of the Maryland State Education Services Council, which is part of the Maryland State Teachers Association. Raley is also chairman of G-PAC, the GCTA's political action arm.

## Tuition Aid For GCC Courses Available Through New Horizons

The New Horizons Program, a Single Parent/Homemaker/Displaced Homemaker Project, sponsored by the Maryland State Department of Vocational/Technical Education and the Continuing Education Department of Garrett Community College has available for the 1987-88 funding year $10,000 tuition assistance to be used by eligible program participants in pursuing vocational training in both non-credit and credit areas.

Arrangements have also been made to assist clients with the purchase of materials in non-credit classes and college books in credit classes.

A total of $2,500 has been set aside to assist program participants needing child care and/or transportation assistance while taking training. Income eligibility will determine assistance.

**Health Classes**

Basic Nursing Skills for the Geriatric Aide and Nursing Assistant begins August 24 through October 28 from 6 p.m. to 9:15 p.m. at the McHenry Campus. State certification will be given to those successfully completing the course.

Medical Terminology begins September 9 and ends December 16 from 6:30 to 9:45 p.m. at the Oakland Center of GCC.

Geriatric Aide and Nursing Assistant Hospital Techniques and Medical Receptionist dates will be announced later.

**Computer Classes**

Computer Literacy begins September 8 and ends October 27 from 6:15 to 9 p.m. at the Oakland Center of GCC. At Grantsville Elementary School the same course will be offered September 15-November 3 from 6 to 8:30 p.m.

Word Processing will run September 9 through November 11 from 6 to 9:15 p.m.

Computer Literacy II will begin November 2 and end December 22 from 6:15 to 9 p.m. at the Oakland Center and November 10-December 22 from 5:30 p.m. to 8:45 p.m. at the Grantsville Elementary School.

Utilization of the Wordstar in The Office will run November 18-January 27 from 6-9:15 p.m. at the Oakland Center.

Additional information about the New Horizons Program may be obtained by calling 334-9184 weekdays or stopping by the office at the Oakland Center in Room 607.

**NOTICE**

Special thanks to Mrs. Orval Dodge and her offspring for their help on July 23 with cutting the grass and cleaning the grave sites in the Ours-King Cemetery.

Also, anyone interested in helping to pay for a new fence or willing to help with labor, please contact

**Ida (King) Messenger**
**3788 S.W. Dolphin St.**
**Dunnellon, Florida 32360**

**STOCK UP & Save**
At
C.P. Martin & Son

Lay's Potato Chips 99¢ 6.5 oz.

PEPSI & COKE $1.09 2 ltr.

PEPSI & PEPSI PRODUCTS $1.50 12 oz. cans 6-pk.

We Accept Food Stamps

COKE & PEPSI RETURNABLES $2.29 8-pack

Fuzzy Gloves $1.39 pr. $13.99 doz.

SNYDER'S POTATO CHIPS $1.89 16 oz.

Prices Effective Fri., Aug. 28 to Fri., Sept. 4

COKE & COKE PRODUCTS $5.49 Case/Cans

C.P. Martin & Son
Open 6 a.m. - Midnight
Rt. 135, Mtn. Lake Park
Variety of Fresh Hoagies & Sandwiches Made Daily

**MOUNTAIN LAKE CABINETS**
*FRED & BECKY WALTER—OWNERS*
• CUSTOM CABINETRY •
• DISTINCTIVE DESIGN • QUALITY MATERIALS
• EXPERT CRAFTSMANSHIP • KITCHEN & BATH SPECIALISTS—CABINETS, VANITIES, COUNTER TOPS
Open: Weekdays 8:00 to 5:00
Open: Saturday 9:00 to 1:00
**334-1551**
Now Located In The Southern Garrett Industrial Park
Route 135
MOUNTAIN LAKE PARK

## WEATHER

OAKLAND

| Date | High | Low | Precip |
|---|---|---|---|
| 8/20 | 83 | 50 | 0 |
| 8/21 | 84 | 43 | 0 |
| 8/22 | 83 | 58 | .90 |
| 8/23 | 73 | 49 | 1.80 |
| 8/24 | 69 | 39 | 0 |
| 8/25 | 68 | 40 | Trace |
| 8/26 | 73 | 51 | .11 |

KEYSER RIDGE

| Date | High | Low | Precip |
|---|---|---|---|
| 8/20 | 85 | 57 | 0 |
| 8/21 | 85 | 58 | 0 |
| 8/24 | 87 | 47 | 1.37 |
| 8/25 | 67 | 50 | 0 |
| 8/26 | 65 | 50 | .30 |

HOYES

| Date | High | Low | Precip |
|---|---|---|---|
| 8/20 | 80 | 54 | 0 |
| 8/21 | 85 | 56 | 0 |
| 8/22 | 72 | 46 | 2.12 |
| 8/23 | 69 | 47 | 0 |
| 8/24 | 70 | 47 | 0 |
| 8/25 | 69 | 50 | .02 |
| 8/26 | 71 | 50 | .18 |

**Spaghetti Supper**
**Thursday, September 3**
**4:00 to 8:00 p.m.**
**American Legion Post 71**
•Adults $3.50 •Children $2.75
Sponsored by: American Legion Auxiliary

## PROPERTY OWNERS' ASSN.

**Board of Directors**
Ed D. King, President
A.R. Johnson, Vice-Pres.
Roger W. Titus, Vice-Pres.
Robert L. Squibb, Sec.-Treas.

Robert Blasingame
Mrs. J. C. (Faye) Denison
William Foster
William J. Heid
Richard Kratofil
George W. Meyer, Jr.
Jesse Miller
Richard H. Peake, Jr.
Mark Rothman
Frank Schad
W. Earl Smith
Mrs. C. L. (Sue) Spence
J. L. Thompson
Edward T. Wanderer

P. O. Box 103
Oakland, Md. 21550

August 27, 1987

**TO: DEEP CREEK LAKE PROPERTY OWNERS**

**SUBJECT: VITAL ISSUES TO PROPERTY OWNERS**

Recent rapid and dramatic developments around the Lake propel a number of vital issues and unanswered questions to the top of the agenda for the upcoming General Membership meeting of the P.O.A. This meeting, to which all interested persons are invited, will be held at Garrett Community College, McHenry, Md., Saturday, August 29, at 9:30 A.M.

Whether or not and how these questions are answered, and how the issues are addressed, will significantly shape the economic and social future of the Deep Creek Lake area, Garrett County, and all affected interests.

**FUNDAMENTALLY, THE ISSUES AS THIS ORGANIZATION SEES THEM ARE:**

1. **Lake Carrying Capacity**

   What is the safe, pleasurable carrying capacity of Deep Creek Lake? At what level might it be destroyed and no longer attractive to those who invest in it, use it, or derive benefit from it? Can boating activity be controlled by simply limiting dock permits? Or must controls be placed on all boats using Deep Creek Lake?

2. **New Development: Owner vs. Transient Occupancy**

   What would be the appropriate blend of single family resident, owner-occupied property, and high density investor-owned transient units?

3. **Allocation of Sewerage Taps**

   What would be the appropriate blend of property uses among single family homes, high density housing, and commercial enterprises in allocating sewerage taps to any expanded sewerage system?

4. **Vision**

   What is the long-range vision of the lake area 10 to 20 years ahead? Another Ocean City? Coney Island? Or will local public officials continue to support the Plan for the Deep Creek Lake area adopted July 9, 1986, by the Garrett County Commissioners? (Copy available from their office.)

Deep Creek Lake Property Owners
Page Two

August 27, 1987

5. **Accountability**

   Who is in charge of directing and monitoring the Lake area's long-term growth and its contribution to the County's economy and vitality? What support can the P.O.A. give them?

6. **Liaison with Local Community**

   What level of consideration and services should Lake property owners properly expect from Local and State Governments for their 30 percent contribution to the County's economy?

*The P.O.A., incorporated in 1949, is a voluntary association of approximately nine hundred families who own real estate within one-half mile of Deep Creek Lake. They are joined together to address mutual concerns; i.e., local zoning, buffer strip use, Lake regulations, environmental issues, vandalism, roads and traffic.*

As a property owner on Deep Creek Lake, your use and enjoyment of the Lake and the value of your investment here are significantly impacted by these issues and how they are resolved. I urge you to share your concerns with others who care, to help develop and advance constructive solutions, and to join the Property Owners' Association of Deep Creek Lake.

Your membership will help to support P.O.A.'s year-round efforts to monitor local developments and issues affecting property owners' interests. It will give you a forum to discuss your views on issues that concern you as a property owner. And your membership will strengthen the P.O.A.'s efforts to advance and protect the interests of ALL Lake property owners.

**I HOPE YOU WILL PLAN TO ATTEND the General Membership meeting at the College on Saturday, August 29, 9:30 A.M. Membership applications will be available there. Or you may telephone 387-4455 for a membership application to be mailed to you; leave your complete name and mailing address with a specific request for the application.**

Sincerely,

Ed King

Ed King, President

*While this message is intended primarily for property owners on Deep Creek Lake, it is published here for the information of others who in any way identify their personal interests with developments at Deep Creek Lake.*

# FRIENDSVILLE NEWS

**First Christian**

"The Comp Sisters" of the Assembly of God Church, Hyndman, Pa., will sing gospel music on Friday, August 28, at 7 p.m. at First Christian Church. The public is invited.

Mrs. Elizabeth (Warnick) Fife of Grantsville and her son, Robert and family of Brazil, will present a sacred musical program on Friday, September 4, at 7 p.m. Everyone is welcome.

Pastor Deremer, Cumberland, gives the sermon each Sunday at 9:15 a.m. at the First Christian Church.

**Asher Glade Brethren**

Craig Meyers, Markleysburg, Pa., will be guest speaker on Sunday, August 30 at 10 a.m. with Sunday school at 11 a.m. at the Asher Glade Brethren Church.

The Ladies Aid of the church will meet on Thursday, September 3, at 7 p.m. Plans will be made for the senior citizen dinner and other fall events to be held.

**Officers Elected**

Officers elected Sunday at Asher Glade Brethren Church Sunday school will assume duties Sunday, September 6. They are superintendent, Ward Umbel; assistant superintendent, Reed Frazee; secretary, Mary Ann Umbel; assistant secretary, Jane Frazee; treasurer, Linda Wolfe; assistant treasurer, Beverley Umbel; pianist, Jeanne Frantz; assist. pianist, Louise Friend; song leader, Karen Meyers; assistant song leader, Buddy Umbel; nursery teacher, Sally Frazee; assistant Kathy Evans; primary department, Sue Evans; assistant, Janice Frazee, and teens, Pleasant McClelland.

**Homecoming**

The annual Homecoming of Rush Baptist Church was well attended on Sunday with Sunday School at 9:45 a.m., service with Pastor Ray Perkins at 11 a.m., dinner at noon and a program in the afternoon, with special music. Several former pastors and others attending were: Rev. and Mrs. Frank Trozzo, Mr. and Mrs. Frank Biser and Mr. and Mrs. Oscar Ohler, Cumberland; and Mrs. Jane Maes, Alburqueque, New Mexico. Mr. and Mrs. Stanley Watson and son, York, Pa., and Mason Meyers, Markleysburg, Pa.

Prayer meeting is each Wednesday evening at 7 p.m.

**Lutheran**

Lutheran Church Women will meet on Tuesday, September 1, at 7:30 p.m., at the church with Lois Swiderski giving the topic.

Greeters for Sunday, August 30, are Mr. and Mrs. Oscar Van Scheetz.

**Methodist**

Sunday, August 30 is the fifth Sunday of the month and there will be one service for the Methodist Church at Friendsville Methodist at 11 a.m. and Sunday School at 10 a.m. Selbysport Sunday School is at 9:30 a.m. Blooming Rose Sunday School is at 8:30 a.m.

Approximately 40 members of the churches of the Friendsville charge attended the North Garrett Parish family picnic at Grantsville Park on Sunday.

The Brotherhood of the Friendsville Methodist Charge will meet on Tuesday, September 8, at 6:30 p.m., at the Blooming Rose United Methodist Church. The ladies will be the guests. The dinner will be served by the Blooming Rose United Methodist Women.

**Rotary News**

President Harry Savage was in charge of the business meeting. The 1987-88 budget was made along with several projects. Mr. Kenneth McCrackin of Deep Creek and Florida was a guest.

John Kolb will have next week's program.

FIVE GENERATIONS of a local family were represented recently at a family gathering and took time to pose for a photo. Pictured left, seated, is Mrs. Goldie Rhodes holding her great-great-grandchild, two-month-old Amber Davis. Seated right is Mrs. Rhodes' daughter, Mrs. Mareva Teets, standing left is Mrs. Lucinda Davis, great-granddaughter of Mrs. Rhodes and Amber's mother, and standing right is Mrs. Linda Fleming, granddaughter of Mrs. Rhodes. Mrs. Rhodes resides in Swanton with her husband, John. Mrs. Teets, who recently retired from the U.S. Postal Service, resides along Green Glade Road with her husband, Orval. Mrs. Fleming, a fifth grade teacher at Dennett Road Elementary School, resides in Swanton with her husband, Albert John, and Mrs. Davis, her husband, Steve, and Amber reside in Mtn. Lake Park.

**Former Resident Dies**

Clyde J. Humberson, 79, Burgettstown, Pa., died Wednesday, August 19, at Weirton, W.Va., Hospital. He was born on May 23, 1908, near Friendsville (Buffalo Run) a son of the late Kimmell and Susan (Frazee) Humberson. He was preceded in death by his first wife, Millie. Surviving are his wife, Violet, two sons, Clyde Jr. (Kim) and Terry and a daughter, Deloras, eight grandchildren and several great-grandchildren, a brother, Ervin Humberson, a patient at Aspinwall Veterans' Hospital, Pittsburgh, Pa.; two sisters, Mrs. Nellie Frantz, Friendsville, and Mrs. Emma Hager, Farmington, Pa. The body was at Steele-Wolfe Funeral Home, Weirton, W.Va. Services were held Sunday afternoon at Kings Creek Union Chapel, with Rev. William Hammond and burial was at Chapel Hill Memorial Garden, Weirton, W.Va.

**Softball Games**

Softball games played Friday at Mt. Top Fellowship Center, Rt. 40, were Salem defeating Canaan in the first game; Laurel Mt. defeating Union in the second game and Asher Glade defeating Clifton Mills. The games on Saturday were cancelled, due to rain and have been rescheduled for Saturday, August 29, at noon at Mt. Top Fellowship Center, Rt. 40.

**Personals**

Mr. and Mrs. Kenneth Grove, Mr. and Mrs. David (Charlene) Bader and son, Mr. and Mrs. Phillip (Tracy) Winkelman and son, Brunswick, Ohio; Mr. and Mrs. Robert Frantz Jr. and sons, Mr. and Mrs. Kenneth Fowler and children, Pittsburgh, Pa., were here for several days with their mother and grandmother, Mrs. Nellie Frantz and granddaughter, Kim.

Mr. and Mrs. Grove and Mrs. Frantz were at Steele-Wolfe Funeral Home, Weirton, W.Va., to view the body of the latter's brother, Clyde Humberson, Burgettstown, Pa., on Friday. On Sunday Mrs. Frantz and son, Owen and wife and daughter attended the funeral at the King's Creek Union Chapel, Weirton, W.Va.

Miss Amy Moats and her father of Aurora, W.Va., were Monday morning guests of Ms. Renelda Frazee. Amy was a second and third grade student of Ms. Frazee at Aurora Elementary School.

Mr. and Mrs. James Spear visited Mr. and Mrs. Charles Spear at Salisbury, Pa., on Sunday.

Mr. and Mrs. O.C. Wagner visited Mr. Charles Schultzabarger at Connellsville, Pa., on Friday.

Mr. and Mrs. Randall Kahl, Deer Park; Mr. and Mrs. Lonnie Broadwater, Jennings; Mr. and Mrs. Allen VanSickle and Michelle, Grantsville; Mrs. Pearl VanSickle, Friendsville; Mrs. John (Jill) Bell and Heather, Cumberland; Mr. and Mrs. Frank Meyers and Brookie, Hagerstown, were Sunday picnic guests of Mr. and Mrs. Gerald (Carole) Darchicourt and family, Carlisle, Pa. In the afternoon the Darchicourt family gave a surprise baby shower for their daughter, Mrs. Lewis (Diane) Clugh, at Darchicourt home. All the above folks were among the guests attending the shower.

Terry Friend, Cumberland, spent several days at his home here.

Mr. and Mrs. Richard Selby and grandchildren, Rebecca and Michael Selby, have returned home after a vacation to Ocean City.

Mr. and Mrs. Glen D. Frazee, Frazee Ridge, entertained at a dinner at their home on Tuesday, August 18. Guests were Robert and Karen Glover and Kelly, Ft. Lauderdale, Fla.; Dick and Barb Glover, Harley and Elizabeth Glover, Randy and Phyllis McCarty and Barb and Tom; and Joe Hutzel, Friendsville; Rodney and Bev Turner and Rodney Scott, Markelysburg, Pa.; Carla and Carissa Layman, Farmington, Pa., and Ken McCully, Washington, Pa.

Mr. and Mrs. Scott Friend, Elmwood Court, Ill.; Richard, Carole Ann and Rebecca Friend, Summitt, Ill., spent from Wednesday until Sunday with their grandmother, Mrs. Elsie Savage and Harry and other relatives. Scott and wife and Richard, Carole and Rebecca, Laura Bosley and friend, Ted, Sarah and Steven Bosley, Mrs. Cindy Frantz, Amanda and Randall were Saturday evening dinner guests of their aunt Ms. Mary Frantz.

Mr. and Mrs. C.B. Miller and Eddie spent several days this past week with their daughter, Nancy and family; Mr. and Mrs. Jon Cormeny, Baltimore. The Cormenys recently moved from Washington, D.C. to Baltimore.

Mr. and Mrs. Guy Cover, Windber, Pa., spent several days with Mr. and Mrs. Okey Casteel and Mrs. Ocie Rush. Other guests of Mrs. Rush were Mr. and Mrs. Verlon O'Neal and Mrs. Elizabeth Blake, Rockville, Md.; Arthelia Dixon, Oakland and Mrs. Jane Maes, Albuquerque, New Mexico.

Ervin Umbel, Ashland, Va., spent the weekend here with his mother, Mrs. Mildred Umbel.

Mr. and Mrs. Glen Teets, Swanton, visited his father, Mr. Harvey Teets, Bear Creek Road, on Sunday.

Mrs. Richard Umbel and family visited her parents, Mr. and Mrs. Kenneth Kimble, Meyersdale, Pa., on Sunday.

Mrs. Gladys Frantz, Mrs. Doris Friend and Mrs. Evelyn Friend accompanied their sister, Mrs. Effie Van Horn to Glisan's Restaurant, Rt. 40, for lunch on Wednesday. Mrs. Van Horn returned to her home at Smicksburg, Pa., on Sunday, after a week's visit here with relatives.

Mr. and Mrs. Lowell Hoff and Jason and Miss Megan McDonald, Pt. Marion, Pa., were Sunday, August 16, dinner guests of Mrs. Naomi Friend. Afternoon guests were Richard Sisler and son, Danny, Pennyslvania-Maryland line. Yvonne Moreland, Oakland, was a Monday luncheon guest.

Mr. and Mrs. Wilbur Fox attended the Frostburg Arion Band Concert, at Frostburg, Monday evening the Foxes received a phone call from their son, Mus. 3. James Fox from Salvador. He is with the Navy Band on a musical tour and the next stop will be Brazil, South America.

Mrs. Emory Baum, Markleysburg, Pa., was a Thursday luncheon guest of her uncle and aunt, Mr. and Mrs. E.W. Shoemaker.

Mr. and Mrs. Ron Conn, Confluence, Pa.; Mr. and Mrs. Larry Kisner and family, Elder Hill; Mrs. Lowell Thomas and Kelli, Green Gables; and Mr. and Mrs. Espy Hook and family, here; Mr. and Mrs. Paul Hook and sons, Accident, were Sunday guests of their parents, Mr. and Mrs. Wayne Hook.

Mrs. Tom Jones and sons, Oakland; Mrs. Joyce Skidmore, Mrs. Anita DeWalt and Chelsea and friend, McHenry, Md.; and Mrs. Eleanor Driscoll, Mill Run, were guests of Mrs. Julia Skidmore during the weekend.

Mr. and Mrs. George McClelland and Mrs. Sophie Pinkos, Penn Hills, Pa., were Thursday overnight guests of Betty Vitez.

Mr. and Mrs. James Spear, Mrs. Pearle Bittner accompanied by Mrs. Sarah Spear, Addison, Pa., visited on Saturday with the latter's husband, Vernon Spear, at Aspinwall Veterans' Hospital, Pittsburgh, Pa.

George Cotter and son, Scott, and Miss Jill Clark, Ellicott City, were Saturday guests of Mr. and Mrs. Harold Casteel at their Good Hope Farm.

Mr. and Mrs. Pete Bradeson, North Carolina, were guests of Mr. Ralph Thomas for several days.

Continued on Page A-9


**Oil Burner Service Plan**

Wintertime seems a long way off. That is exactly why **NOW** is the time to have your oil burner serviced before the "No Heat Threat" is on you, once the heating season starts.

**For only $38.00,** we will replace your oil burner nozzle, filter, do a safety check, and notify you of anything that needs further attention.

**Further, we will leave your home with your oil burner operating at peak efficiency.**

***NOW THAT'S A BARGAIN! HEATING IS OUR SPECIALTY So Call The Experts At***

**(301) 895-5381**

LANTEIGNE PLUMBING & HEATING
ASK FOR MIKE
GRANTSVILLE, MARYLAND 21536

Offer good thru September 1, 1987 with this coupon.
Clip coupon to get special.



You have long been able to depend on **Beall, Garner, Screen & Geare** for maximum benefit auto, home-owner, commercial property and casualty **insurance.** Now you can turn to us for

The BGS&G companies

**Life, Health & Group Insurance**
Call our representative
**Virginia Jeffrey**
**334-9424**



In memory of our beloved son

**Steven Lee Upperman**

whom God took away from us one year ago on August 30.

A million times we've thought of you, a million tears we've cried.
If love could have saved you, you would never have died.
It is so lonesome here without you, and we miss you every day. Life is not the same without you since you went away.
Our hearts ache so with sadness and secret tears still flow. We think of you in silence, but make no outward show. What it meant to lose you, no one will ever know.
You wished no one farewell or even said goodby. You were gone before we knew it, and only God knows why.
To some you may be forgotten, to others part of the past, but to those of us who loved you so, your memories will always last and you've never gone away.
Loving you always and missing you so very much.

**Dad, Mom, & Ron**



The Family of

**ROGER SKEWERIS**

would like to thank all of our friends and relatives very much for being there when we needed you; for the food, flowers, or even just thinking about us. Special thanks to Rev. David Moon for his comfort and prayers. We all want you to know that your friendship is valued very much in this family.

**Thank you,**
**Walter, Juanita, Cathy,**
**Rich, Rob & Randall**



**THANK YOU**

I would like to extend my appreciation to

**Andrew Fike and My-O-Tire Service**

for the purchase of my 1987 baby beef steer at the Garrett County Fair.

I would also like to thank Ralph's Richfood, Southern States and Garrett National Bank for their bids.

I would like to invite these and all interested buyers to come back next year.

**Sincerely,**
**Becky Sanders**



**GREAT HEATING COUNTDOWN SALE!**

**30%** OFF 8/27/87 - 9/9/87

**20%** OFF 9/10/87 - 9/23/87

**10%** OFF 9/24/87 - 10/9/87

**SAVE UP TO $236.98 ON GAS SPACE HEATERS!**

*Plus* Just Ask About **Suburban Propane's**

- Full line of energy-saving gas ranges, water heaters, clothes dryers and grills
- Easy appliance financing
- Budget/level-payment plan
- New-customer installation package
- "Bank of Thanks" credits
- G.A.S. CHECK
- Free, no-obligation estimates

Suburban Propane

Call 301-334-2626
or visit us at
**Route 219 South**



**EARLY BIRD SPECIAL**

The Blakeslee
On The Shores of Deep Creek Lake

Take advantage of a special

**10% REDUCTION**

on all Blakeslee lake access lots, excluding lots 19 & 20.

**With this special discount, you can own a site at Deep Creek Lake's premium development for as little as $45,000.**

This outstanding value is of limited time. Be sure to take advantage by choosing early to insure the best location for you. Call A & A Realty/Better Homes & Gardens today at 387-4700 for details.

**Live WXIE**
(92.1 FM)
**Radio Broadcast**
**Saturday, Aug. 29**
**11 a.m. - 4 p.m.**

Come Out and Join the Fun!
**FREE REFRESHMENTS**

**From Rt. 219, turn onto Sand Flat Rd. to Boy Scout Rd. Follow the signs.**

A&A Realty
Better Homes and Gardens®

**387-4700**

**Amenities Enjoyed by All Owners at The Blakeslee**

- Indoor year-round pool complete with locker room
- Large outdoor sun deck adjacent to pool area
- Indoor hot tub near swimming pool
- Community room with large fireplace for parties, receptions, meetings, games
- Rink for outdoor ice skating in winter
- Tennis courts with facilities for basketball, other court games
- Play fields for baseball, softball, volleyball, other field games
- Tot lot with variety of equipment for children's enjoyment

FLEXIBLE SCHEDULES For Part-Time Students

# Garrett Community College

# Fall 1987 Courses

EXPANDED EVENING COURSES For Part-Time Students

| COURSE | TITLE | CRS | DAYS | TIME | LOC. |
|---|---|---|---|---|---|
| **ACCOUNTING** | | | | | |
| BUS 111 | Prin Accounting I | 3 | MW | 6:30- 8:00 | OC |
| BUS 111 | Prin Accounting I | 3 | TTh | 8:30-10:00 | McH |
| **ART** | | | | | |
| ART 101 | Basic Design I | 3 | TTh | 8:30-10:00 | McH |
| ART 105 | Art History I | 3 | MW | 1:00- 2:30 | McH |
| ART 206 | Fund of Painting | 3 | TTh | 10:30-12:00 | McH |
| ART 207 | Ceramics | 3 | MWF | 9:45-10:45 | McH |
| **BIOLOGY** | | | | | |
| BIO 100$ | Bioscience | 4 | TTh | 5:00- 6:30 | McH |
| BIO 100 | BIO 100 Lab | | T | 6:30- 8:30 | McH |
| BIO 100 | BIO 100 Lab | | Th | 6:30- 8:30 | McH |
| BIO 101$ | Gen. Biology I | 4 | MWF | 8:30- 9:30 | McH |
| BIO 101 | BIO 101 Lab | | W | 3:00- 5:00 | McH |
| BIO 101 | BIO 101 Lab | | M | 3:00- 5:00 | McH |
| BIO 120 | Dendrology | 3 | F | 10:00-11:00 | McH |
| BIO 120 | BIO 120 Lab | | F | 11:00- 3:00 | McH |
| BIO 150 | General Ecology | 3 | TTh | 10:30-12:00 | McH |
| BIO 151 | Field Ecology | 1 | Th | 3:00- 5:00 | McH |
| BIO 200 | Human Anatomy & Physiology I | 4 | Tu | 4:00- 6:00 | McH |
| BIO 200 | BIO 200 Lab | | W | 5:00- 9:00 | McH |
| **BUILDING CONSTRUCTION** | | | | | |
| ERT 141$ | Residential Const | 3 | Th | 6:30- 8:30 | McH |
| ERT 141 | ERT 141 Lab | | Th | 8:30-10:30 | Shop |
| ERT 151$* | Archtec Draft II | 3 | W | 6:30- 8:30 | McH |
| ERT 151 | ERT 151 Lab | | W | 8:30-10:30 | McH |
| ERT 245$* | Stone Mason Const | 3 | Tu | 6:30- 8:30 | McH |
| ERT 245 | ERT 245 Lab | | Tu | 8:30- 10:30 | Shop |
| ERT 248$* | Basic Woodworking | 3 | W | 6:30- 8:30 | McH |
| ERT 248 | ERT 248 Lab | | W | 8:30-10:30 | Shop |
| **BUSINESS** | | | | | |
| BUS 101 | Intro to Business | 3 | MWF | 8:30- 9:30 | McH |
| BUS 103 | Business Math | 3 | TTh | 1:00- 2:30 | McH |
| BUS 110 | Basic Accounting | 3 | Th | 6:30- 9:30 | McH |
| BUS 120 | Prin Bank Operation | 3 | M | 6:30- 9:30 | McH |
| BUS 150 | Pers/Cons Finance | 3 | MWF | 9:45-10:45 | McH |
| BUS 170 | Intro Management (College of the Air Course) | 3 | | AARANGE | |
| BUS 180 | Intro Micro Comp. | 2 | W | 6:30- 8:30 | McH |
| BUS 182 | Micro-Lotus 1, 2 & 3 | 2 | Th | 6:30- 8:30 | McH |
| BUS 201 | Prin of Marketing | 3 | MWF | 11:00-12:00 | McH |
| BUS 203 | Business Law I | 3 | Th | 6:30- 9:30 | McH |
| BUS 240 | Financial Analysis | 3 | MW | 6:30- 8:00 | McH |
| **CHEMISTRY** | | | | | |
| CHE 100$ | Intro Clg. Chem | 4 | MW | 1:00- 2:30 | McH |
| CHE 100 | CHE 100 Lab | | M | 3:00- 5:00 | McH |
| CHE 101$ | General Chem I | 4 | MWF | 11:00-12:00 | McH |
| CHE 101 | CHE 101 Lab | | W | 3:00- 5:00 | McH |
| **COMPUTER SCIENCE** | | | | | |
| CS 105* | Intro/Computers | 3 | Tu | 5:00- 6:30 | McH |
| CS 105* | CS 105 Lab | | Th | 3:00- 4:30 | McH |
| CS 105* | CS 105 Lab | | Th | 5:00- 6:30 | McH |
| CS 108 | Intro Comp Progmg | 3 | Tu | 6:30- 9:30 | McH |
| | (NOTE: Additional Computer Lab time may be required in CS 108) | | | | |
| CS 201* | Advanced COBOL | 3 | M | 6:30- 9:30 | McH |
| **EARTH SCIENCE** | | | | | |
| ES 101 | Physical Geology | 4 | TTh | 8:30-10:00 | McH |
| ES 101 | ES 101 Lab | | Tu | 3:00- 5:00 | McH |
| **ECONOMICS** | | | | | |
| ECN 101 | Econ I (MACRO) | 3 | TTh | 10:30-12:00 | McH |
| ECN 103 | Contemporary Econ (College of the Air) | 3 | | ARRANGE | |
| **ENGLISH** | | | | | |
| ENG 94 | Basic Writing I | 3 | TTh | 1:00- 2:30 | McH |
| **ENGLISH (cont.)** | | | | | |
| ENG 95 | Basic Writing II | 2 | TTh | 1:00- 2:00 | McH |
| ENG 96 | Basic Writing III | 1 | Tu | 2:30- 3:30 | McH |
| ENG 96 | Basic Writing III | 1 | W | 5:30- 6:30 | McH |
| ENG 101 | Comp I - Expos Writ | 3 | MWF | 8:30- 9:30 | McH |
| ENG 101 | Comp I - Expos Writ | 3 | TTh | 10:30-12:00 | McH |
| ENG 101 | Comp I - Expos Writ | 3 | TTh | 1:00- 2:30 | McH |
| ENG 101 | Comp I - Expos Writ | 3 | MW | 3:00- 4:30 | McH |
| ENG 101 | Comp I - Expos Writ | 3 | W | 6:30- 9:30 | McH |
| ENG 102 | Comp II - Intro Lit | 3 | MWF | 9:45-10:45 | McH |
| ENG 203 | Am Lit to Mid 19C | 3 | TTh | 10:30-12:00 | McH |
| **HEALTH** | | | | | |
| HEA 151 | Personal Health | 3 | MWF | 8:30- 9:30 | McH |
| **HISTORY** | | | | | |
| HIS 111 | Am Hist to 1865 | 3 | W | 6:30- 9:30 | McH |
| **HOTEL-RESTAURANT MANAGEMENT** | | | | | |
| HRM 101 | Prin of Nutrition | 3 | TTh | 5:00- 6:30 | McH |
| HRM 120 | HRM Operations | 3 | Tu | 6:30- 9:30 | McH |
| **JOURNALISM** | | | | | |
| JRN 101 | Journalism | 3 | MWF | 9:45-10:45 | McH |
| JRN 111 | Applied Journalism | 1 | | ARRANGE | |
| JRN 112 | Applied Journalism | 1 | | ARRANGE | |
| JRN 113 | Applied Journalism | 1 | | ARRANGE | |
| JRN 114 | Applied Journalism | 1 | | ARRANGE | |
| **MAINTENANCE TECHNOLOGY** | | | | | |
| MT 105$* | Mechanical Drawing | 3 | M | 6:30- 8:30 | McH |
| MT 105 | MT 105 Lab | | M | 8:30-10:30 | McH |
| MT 115$* | Ref & Air Cond I | 3 | Th | 6:30- 8:30 | McH |
| MT 115 | MT 115 Lab | | Th | 8:30-10:30 | Shop |
| MT 130$* | Intro Hydraulics | 3 | Tu | 6:30- 8:30 | McH |
| MT 130 | MT 130 Lab | | Tu | 8:30-10:30 | Shop |
| MT 140$* | Fund of Welding | 3 | M | 6:30- 8:30 | McH |
| MT 140 | MT 140 Lab | | M | 8:30-10:30 | Shop |
| MT 150$ | Basic Electricity | 3 | M | 6:30- 8:30 | McH |
| MT 150 | MT 150 Lab | | M | 8:30-10:30 | McH |
| **MATHEMATICS** | | | | | |
| MAT 90 | Preparatory Math | 3 | MW | 5:00- 6:30 | McH |
| MAT 95 | Intro to Algebra | 3 | TTh | 1:00- 2:30 | McH |
| MAT 95* | Intro to Algebra | 3 | MW | 5:00- 6:30 | McH |
| MAT 98 | Intermediate Algebra | 3 | MWF | 11:00-12:00 | McH |
| MAT 101 | Foundat'n of Math | 3 | Th | 6:30- 9:30 | McH |
| MAT 121 | Elementary Math I | 3 | W | 6:30- 9:30 | McH |
| MAT 190 | Calculus I | 4 | MTThF | 8:30- 9:30 | McH |
| MAT 210 | Intro Statistics | 3 | TTh | 1:00- 2:30 | McH |
| **MUSIC** | | | | | |
| MUS 101 | Music Fundamentals | 3 | MW | 3:00- 4:30 | McH |
| MUS 119 | Instrumental Music | 1 | | ARRANGE | McH |
| MUS 120 | Instrumental Music | 1 | | ARRANGE | McH |
| MUS 121 | Instrumental Music | 1 | | ARRANGE | McH |
| MUS 122 | Instrumental Music | 1 | | ARRANGE | McH |
| MUS 129 | Applied Vocal | 1 | | ARRANGE | McH |
| MUS 130 | Applied Vocal | 1 | | ARRANGE | McH |
| MUS 131 | Applied Vocal | 1 | | ARRANGE | McH |
| MUS 132 | Applied Vocal | 1 | | ARRANGE | McH |
| MUS 139 | Appl Instrumental | 1 | | ARRANGE | McH |
| MUS 140 | Appl Instrumental | 1 | | ARRANGE | McH |
| MUS 141 | Appl Instrumental | 1 | | ARRANGE | McH |
| MUS 142 | Appl Instrumental | 1 | | ARRANGE | McH |
| MUS 149 | Applied Keyboard | 1 | | ARRANGE | McH |
| MUS 150 | Applied Keyboard | 1 | | ARRANGE | McH |
| MUS 151 | Applied Keyboard | 1 | | ARRANGE | McH |
| MUS 152 | Applied Keyboard | 1 | | ARRANGE | McH |
| | NOTE: Applied Music Courses carry an additional $40 fee per credit hour. | | | | |
| **OUTDOOR EDUCATION** | | | | | |
| OED 137$ | Canoeing I (9/11-10/17) 4 Fridays, 12-6; & 2 Saturdays, 9-5 | 1 | | | GYM |
| OED 160* | Intro Outdoor Educ | 2 | M | 1:00- 3:00 | McH |
| **PHILOSOPHY** | | | | | |
| PHL 101 | Intro Philosophy | 3 | W | 6:30- 9:30 | McH |
| **PHYSICAL EDUCATION** | | | | | |
| PE 101$ | Beginning Bowling | 1 | Tu | 3:00- 5:00 | GNTSV |
| PE 105 | Soccer | 1 | Th | 2:30- 4:30 | GYM |
| PE 119 | Aerobic Exercise (10/14-12/9) | 1 | MW | 4:30- 6:05 | GYM |
| PE 120 | Beginning Karate | 1 | MW | 6:30- 7:30 | GYM |
| PE 224 | Theory Basketball | 2 | F | 10:00-12:00 | McH |
| PE 250 | Care/Prev Ath Inj | 3 | TTh | 10:30-12:00 | McH |
| **PHYSICS** | | | | | |
| PHY 100$ | Intro Clg Physics | 4 | MW | 5:00- 6:30 | McH |
| PHY 100 | PHY 100 Lab | | Tu | 5:00- 6:30 | McH |
| | plus ½ hour ARRANGE | | | | |
| **PSYCHOLOGY** | | | | | |
| PSY 101 | General Psychology | 3 | M | 6:30- 9:30 | McH |
| PSY 102 | Human Growth/Dev | 3 | TTh | 3:00- 4:30 | McH |
| PSY 111 | Life Style Planning | 2 | W | 1:00- 3:00 | McH |
| PSY 211 | Educational Psych | 3 | TTh | 1:00- 2:30 | McH |
| **SECRETARIAL** | | | | | |
| BUS 107 | Keyboarding | 1 | W | 3:00- 5:00 | McH |
| BUS 121 | Intro Typewriting | 3 | TTh | 1:00- 2:30 | McH |
| BUS 121 | Intro Typewriting | 3 | M | 6:00 9:00 | McH |
| BUS 122 | Interm Typewriting | 3 | TTh | 1:00- 2:30 | McH |
| BUS 122 | Interm Tyhpewriting | 3 | M | 6:00- 9:00 | McH |
| BUS 125 | Intro Shorthand | 3 | TTh | 1:00- 2:30 | McH |
| BUS 125 | Intro Shorthand | 3 | M | 6:00 9:00 | McH |
| BUS 126 | Interm Shorthand | 3 | TTh | 1:00- 2:30 | McH |
| BUS 126 | Interm Shorthand | 3 | M | 6:00- 9:00 | McH |
| BUS 130* | Med Terminology | 3 | W | 6:30- 9:30 | OC |
| BUS 181 | Micro-Word Proc | 2 | M | 3:00- 5:00 | McH |
| BUS 222 | Word Proc/Ex Sec | 3 | Th | 6:30- 9:30 | McH |
| BUS 223 | Word Proc/Med Sec | 3 | Th | 6:30- 9:30 | McH |
| BUS 224 | Word Proc/Legal Sec | 3 | Th | 6:30- 9:30 | McH |
| BUS 225 | Adv Shorthand | 3 | TTh | 1:00- 2:30 | McH |
| BUS 225 | Adv Shorthand | 3 | M | 6:00- 9:00 | McH |
| BUS 228 | Exec Mach Transcp | 3 | TTh | 1:00- 2:30 | McH |
| BUS 228 | Exec Mach Transcp | 3 | M | 6:00- 9:00 | McH |
| BUS 229 | Off Machines/Proc | 3 | TTh | 10:30-12:00 | McH |
| BUS 232 | Medical Mch Trans | 3 | TTh | 1:00- 2:30 | McH |
| BUS 232 | Medical Mch Trans | 3 | M | 6:00- 9:00 | McH |
| BUS 233 | Legal Mch Transcp | 3 | TTh | 1:00- 2:30 | McH |
| BUS 233 | Legal Mch Transcp | 3 | M | 6:00- 9:00 | McH |
| **SOCIAL SCIENCE** | | | | | |
| SS 130 | Human Society | 3 | TTh | 10:30-12:00 | McH |
| **SOCIOLOGY** | | | | | |
| SOC 101 | Prin of Sociology | 3 | TTh | 1:00- 2:30 | McH |
| **SPEECH** | | | | | |
| SPC 101 | Basic Speech | 3 | Tu | 6:30- 9:30 | McH |
| SPC 101 | Basic Speech | 3 | MW | 1:00- 2:30 | McH |
| SPC 101 | Basic Speech | 3 | TTh | 10:30-12:00 | McH |
| **THEATRE** | | | | | |
| THE 101 | Intro to Theatre | 3 | MW | 1:00- 2:30 | McH |
| THE 104 | Technical Theatre | 3 | MW | 3:00- 4:30 | AUD |
| THE 105 | Fund of Acting | 3 | MTWTh | 12:00-12:45 | AUD |
| **WILDLIFE MANAGEMENT** | | | | | |
| ERT 170 | Intro to Forestry | 3 | Tu | 6:30- 9:30 | McH |
| ERT 270 | Forest Mensurat'n | 3 | W | 6:30- 9:30 | McH |
| ERT 270 | ERT 270 Lab | | | ARRANGE | |
| ERT 281 | Bio Game Animals | 3 | Tu | 1:00- 3:00 | McH |
| ERT 281 | ERT 281 Lab | | Th | 1:00- 3:00 | McH |
| ERT 283 | Fishery Bio Mgmt | 3 | Th | 6:30- 8:30 | McH |
| ERT 283 | ERT 283 Lab | | Th | 8:30-10:30 | McH |

## NOTICE

- **Courses with a dollar sign ($) will carry an additional fee to cover expenses of course materials, supplies, or rentals.**
- **Courses with an asterisk (*) must reach a minimum enrollment to be offered.**

**Garrett Community College reserves the right to modify or change listings in this schedule of courses.**

## Your TV can be your classroom . . .

Two courses are available this semester on the College of the Air. Students registered in these courses pay regular tuition charges. For additional information, contact Ms. Deloris Edgar, extension 140, or Mr. Donald Storck, extension 135.

## AN EDUCATION YOU CAN AFFORD

**Garrett County, Maryland Residents:** Tuition is $26 per credit hour for 1-15 credit hours. Maximum tuition is $390.

**Other Maryland Residents:** Tuition is $46 per credit hour for 1-15 credit hours. Maximum tuition is $690.

**West Virginia Reciprocity Students:** Tuition is $26 per credit hour for 1-15 credit hours. Maximum tuition is $390. Phone 1-800-533-1000 for additional information.

**Non-Maryland Residents:** Tuition is $98 per credit hour.

**Student Activity Fee:** (All students) $2 per credit hours.

**Free Tuition:** Any Maryland resident who is 60 years of age or older, or disabled individuals of all ages may be eligible. Ask for details.

•Financial Aid Available

## LOCATION KEY

- **•McH — McHenry Campus**
- **•OC — Oakland Center**
- **•GYM — Gymnasium**
- **•SHOP — Tech or Industrial Center**
- **•GNTSV — Grantsville**

## CLASSES BEGIN SEPTEMBER 9

***WITH RESPECT TO ADMISSIONS, ACCESS TO COURSES, STUDENT-RELATED POLICIES AND PROCEDURES AND EMPLOYMENT, GARRETT COMMUNITY COLLEGE DOES NOT DISCRIMINATE ON THE BASIS OF SEX, RACE, AGE, COLOR, RELIGIOUS BELIEF, NATIONAL ORIGIN, OR PHYSICAL HANDICAP.***

... at Both McHenry Campus and Oakland Center.

## Day & Evening Registration Available.

## Call 387-6666 for information or appointment.

*Register Early!* *Register Now!*

GARRETT COMMUNITY COLLEGE
COMMUNITY • SELF • VOCATION

## FRIENDSVILLE

Continued from Page A-7

Mr. and Mrs. Dale Friend returned to their home at Sebring, Fla., on Monday after being here since Wednesday due to the death of his mother, Mrs. Martin (Clara) Friend. They visited with her parents, Mr. and Mrs. Ralph Sines. Other guests of the Sines family were the Friend's son and wife, Mr. and Mrs. Steve Friend, Westernport.

Jackie Lee, Markleysburg, Pa., spent Friday with Mrs. Naomi Friend and they visited in the afternoon with Mr. and Mrs. Ivan Humberson. Kathy Mayles, Oakland, visited Mrs. Friend Friday evening and presented her a decorated cake for her birthday. On Sunday Mr. and Mrs. Lowell Hoff, Jason, Brenda Kaye and Megan, Mrs. Beulah Dye, Pt. Marion, Pa., Bill McDonald, Morgantown; Jackie Lee and Ross Caton, Markleysburg, Pa. Mr. and Mrs. Willey Cooley and sons, Bruceton, W.Va., and Mrs. Friend enjoyed a picnic at Broadford Lake, Oakland. Decorated cakes honored the birthdays of Jason Hoff and Mrs. Friend. On Thursday Mrs. Friend visited with Mr. and Mrs. Clay Mayles and son at Oakland, and in the afternoon Mrs. Mayles and Mrs. Friend visited Mr. and Mrs. Arthur Friend, Crellin, Md.

Mr. and Mrs. Brian Butler and Megan, Perry Hall, Md.; Miss Anne Staigerwald, Essex, Md., were weekend guests of Mr. and Mrs. Charles Frantz. Mr. Jim Wilson, Baltimore, was a Sunday dinner guest at the Frantz home. Other visitors were Mr. and Mrs. Pete Bradeson and Steven, North Carolina; Joe and Ina Grace Lechman, Sand Spring.

Visitors of Mrs. Jessie Rush and Robert during the week were Mr. and Mrs. William Umbel, Markleysburg, Pa.; Mrs. Marilyn Moors and daughter-in-law and grand-daughter, Rockville, Md. Mr. and Mrs. Adrian DeWitt and sons, Derwood, Md.; Mr. and Mrs. Stanley Watson and son Marcus, York, Pa.; Fred Humberson, and Mrs. R.W. Hicks.

Mrs. Gladys Frantz, Mrs. Rose Frazee and Mrs. Doris Friend attended the wedding of Tonya LaCoarse and Richard Friend at the Friendsville United Methodist Church, Saturday, and the reception at the Grantsville Fire Hall.

PRESIDENT'S SCHOLARSHIP WINNER — Elizabeth Whitehair, of Aurora, W.Va., is pictured above being presented the President's Scholarship Certificate from President Geisert of Bridgewater College in Bridgewater, Virginia. Elizabeth will be attending Bridgewater this fall, majoring in elementary education. Elizabeth is the daughter of Walter and Jean Whitehair of Aurora.

## *New Mining, Energy Building Planned For WVU*

Morgantown, W.Va. — Ground was broken on August 26 for a new building for West Virginia University's College of Mineral and Energy Resources (COMER). The ceremony was held at the site of the planned building on the WVU Evansdale Campus.

Featured speakers at the groundbreaking were Robert H. Quenon, president and chief executive officer of Peabody Holding Company, Inc., the nation's largest coal producer, and James L. Van Lanen, president of Coastal States Energy Corporation.

Construction of COMER's $9.6 million facility will begin in late fall and will be completed by May 1989.

COMER's departments are now dispersed in three buildings, and with the completion of the 87,000-square-foot facility they will be collected under one roof.

HERRING HERITAGE AWARDS — The annual Herring Heritage Awards were presented to these students at closing exercises at Friendsville Elementary School. The winners pictured, left to right, were: Steven Eric Meadows, kindergarten; Michael Kitzmiller, grade five; Mindy McCarty, grade two; Donna Nugent, grade one; Donald Richard Friend, grade four; and William Donald Clegg, pre-kindergarten. Absent was Neil Miller, winner in the third grade. Mr. and Mrs. William F. Herring, who established the awards are pictured with Jane G. Fox (right), principal, in the second row. Each student was presented with a trophy and a cash award in recognition of their unusual academic growth.

The new building's location adjacent to the Engineering Sciences Building, to which it will be connected by an environmentally controlled walkway.

The number of COMER laboratories will increase from the current 9 to 22 when the new building is completed.

"If the energy industries are going to progress and develop, they will need continuing research. The college's research into fuels extraction and processing will make West Virginia coal, oil and gas more economical to produce and more attractive to purchase," Schroder said.

In Addition to COMER's academic departments — petroleum and natural gas engineering, mining engineering, mineral processing engineering, and mineral resource economics — the new building will house the Mining Extension Service, the college's outreach arm responsible for preparing and disseminating training systems and materials.

The COMER building also will include an historical museum and a display area where visitors can see equipment, models and photographs pertaining to the energy and mining industries.

### Sincere Thanks

**The family of Jeff Bernard**

would like to thank all those who gave so much and assisted at the time of such a sudden taking. The response from friends and relatives who came with prayers, food, flowers, memorials and thoughtfulness was overwhelming to our family at the time of our great loss.

Sincere thanks to the rescue squads, Deep Creek Fire Department, Brad Stewart, and Rev. Don Wilson.

May God bless all of you.

Nancy, Skip and Jim Bernard

### NOTICE

The Gorman Vol. Fire Dept. is sponsoring a

**SNAPSHOT PORTRAIT FUNDRAISING**

**Beginning August 27**

Everyone is urged to help the volunteers by having a snapshop portrait made of their family in their home. Thank you for your support.

# Garrett Community College

GARRETT COMMUNITY COLLEGE — COMMUNITY • SELF • VOCATION

# FALL 1987 NON-CREDIT COURSE OFFERINGS

### WELCOME TO CONTINUING EDUCATION

Garrett Community College offers a wide variety of non-credit educational opportunities through the Continuing Education Division. The flexible nature of the Continuing Education concept allows GCC to offer courses in almost any subject area desired by local businesses, agencies and groups of 10 or more individuals. Courses are made accessible to Garrett County residents at more than 20 locations throughout the county. Training customized for your business can often be conducted at your job site. Non-credit courses are available to you regardless of your past education or grade level and are open to all Garrett County residents. Whether you desire to upgrade basic skills, vocational skills, or to continue your professional education, we have courses for you.

### REGISTRATION INFORMATION

Non-credit registration is taken throughout the semester. **REGISTRATION WILL BE TAKEN ON A FIRST-COME, FIRST-SERVE BASIS AND SHOULD BE MADE AT LEAST ONE WEEK PRIOR TO THE STARTING DATE OF THE CLASS.** Payment may be made by mail or in person at our office. The staff at Garrett Community College's Continuing Education Division invites you to stop by our office at 104 E. Center Street, Oakland, Md. 21550, or, if you have questions, course needs or ideas, call us at (301) 334-8266.

### FINANCIAL INFORMATION

An out-of-county and out-of-state differential fee will be assessed for those courses marked with an asterisk (*). These courses are also free of charge to Maryland Senior Citizens (persons 60 years of age or older). A charge for materials and/or lab fees may be assessed to senior citizens. For more information, contact our office.

### REFUND POLICY

Refunds will be made in full if you withdraw from a course prior to its first session or if the course is cancelled. If you withdraw prior to the second class meeting, you are entitled to a 75% refund, provided the number of classes scheduled is equal to or exceeds five sessions. **THERE WILL BE NO REFUND AFTER THE SECOND CLASS SESSION.** In order to receive a refund a "withdrawal" form must be completed.

### JTPA TRAINING

If you are unemployed or have limited income, you may be eligible for the JTPA program. Certain vocationally oriented courses on the credit and non-credit schedules as well as intensive vocational and academic training programs are available FREE of charge to eligible participants. Benefits to JTPA participants include free tuition, fees and books; reimbursement for transportation and child care expenses; a training allowance; and job placement assistance. Eligibility for the JTPA program is determined by the Western Maryland Consortium — 334-8136.

| COURSE TITLE | DATES | DAYS | TIME | LOC. | COST |
|---|---|---|---|---|---|
| **BUSINESS** | | | | | |
| *Basic Real Estate | 9/14-11/9 | MW | 6:30- 9:45 | McH | $60 +text |
| *Basic Accounting | 9/28-12/14 | M | 3:00- 6:15 | McH | $30 +text |
| *Supervisory Leadership & Management | 10/20-10/28 | TuW | 6:00- 9:15 | OC | $15 |
| *Insurance: Prop. & Casualty | 9/14-5/2 | M | 6:00- 9:15 | McH | $75 +text |
| *Priority Management | ON ARRANGEMENT | | | | |
| *Continuing Education for Realtors | TO BE ANNOUNCED | | | | |
| **COMPUTERS** | | | | | |
| *Computer Literacy CLOSED FULL | 9/8-10/27 | Tu | 6:15- 9:00 | OC | $20† |
| *Computer Literacy | 9/15-11/3 | Tu | 6:00- 8:45 | GES | $20† |
| *Computer Literacy | 9/17-11/5 | Th | 6:00- 8:45 | BES | $20† |
| *Computer Literacy II | 11/3-12/22 | Tu | 6:15- 9:00 | OC | $20† |
| *Computer Literacy II | 11/10-12/22 | Tu | 5:30- 8:45 | GES | $20† |
| *Word Processing I | 9/9-11/11 | W | 6:00- 9:15 | OC | $45 +text† |
| *Utilization of Wordstar in the Office | 11/18-1/27 | W | 6:00- 9:15 | OC | $45 +text† |
| **EDUCATIONAL** | | | | | |
| Adult Basic Education | 9/14-11/2 | MW | 9:00-11:00 | ZPH | -0- |
| Adult Basic Education | 9/17-12/23 | Th | 1:00- 4:00 | OC | -0- |
| Adult Basic Education | 9/14-12/21 | M | 6:00- 9:15 | OC | -0- |
| Adult Basic Education | 9/14-12/21 | M | 6:00- 9:15 | FL | -0- |
| Adult Basic Education | 9/14-12/21 | M | 5:30- 8:45 | GES | -0- |
| Adult Basic Education | 9/16-12/23 | W | 6:00- 9:15 | KIT | -0- |
| ABE/GED (High School Equivalency) | Classes on-going | M-F | 8:30- 3:30 | WMC | JTPA |
| RBS (Remedial & Basic Skills Training) | Classes on-going | M-F | 8:15-11:30 &/or 12-3:10 | OC | JTPA |
| *Preparing for College Entrance Exams | 9/23-12/16 | W | 3:30- 5:10 | SHS | $15 +text |
| *Preparing for College Entrance Exams | TO BE ANNOUNCED | | | NHS | |
| *Preparing for College Entrance Exams | 9/26-12/5 | Sat | 9:00-11:15 | McH | $15 +text |
| *Classic Literature II (**Class meets every OTHER Wednesday) | 9/23-4/13 | W** | 6:30- 9:00 | OC | $5 +text |
| *Basic Sign Language | 9/9-10/28 | W | 6:30- 9:15 | OC | $15 +text |
| *Basic Sign Language II | 10/20-12/8 | Tu | 6:30- 9:15 | OC | $15 +text |
| *Techniques for Effective Parenting of Teenagers | 9/30-11/4 | W | 7:00- 9:00 | OC | $15 +text |
| *Pre-Employment Skills Training | 9/18-10/30 | F | 8:30- 3:30 | OC | $15 |
| *Pre-Employment Skills Training | 10/7-11/23 | MW | 6:15- 9:30 | OC | $15 |
| *Marketing Yourself: Get the Job & Keep It | 9/9-9/21 | MW | 6:15- 9:30 | OC | $15 |
| *Marketing Yourself: Get the Job & Keep It | 12/1-12/10 | TuTh | 6:15- 9:30 | McH | $15 |
| **HEALTH/MEDICAL** | | | | | |
| *Basic Nursing Skills for the Geriatric Aide & Nursing Assistant | 8/24-10/28 | MW | 6:00- 9:15 | McH | $50+text |
| | + 18 hours clinical on arrangement | | | | |
| *Geriatric Aide & Nursing Asst. Hospital Techniques | 11/9 | M | 9:00-Noon | GCMH | $15 |
| | 1 session + 30 hours clinical on arrangement (Students must be endorsed Geriatric Aides) | | | | |
| *Training of Hospice Care Workers | 9/17-11/12 | Th | 6:15- 9:30 | McH | $15 |
| *Caregiver Training: Handling Client Hostility | 10/22-10/29 | Th | 6:00- 9:15 | OC | $6 |
| *Death & Dying: Skills for Coping & Therapeutic Intervention | 11/9-12/14 | M | 6:00- 8:00 | OC | $15 +text |
| *Emergency Medical Tech. Training | TO BE ANNOUNCED | | | | |
| *Facts About Acquired Immune Deficiency Syndrome (AIDS) | 9/15 | Tu | 7:00- 9:00 | McH | FREE |

| COURSE TITLE | DATES | DAYS | TIME | LOC. | COST |
|---|---|---|---|---|---|
| **OFFICE SKILLS** | | | | | |
| *Basic Office Skills & Procedures I | 9/15-12/3 | TuTh | 9:00-12:15 | OC | $45 +mat.† |
| *Beginning Typing | 9/10-12/17 | Th | 6:30- 9:15 | OC | $30 +text† |
| *Beginning Typing | 9/15-11/17 | TuTh | 12:45- 3:00 | OC | $30+text† |
| *Intermediate Typing | 9/10-12/17 | Th | 6:30- 9:15 | OC | $30 +text† |
| *Intermediate Typing | 9/15-11/17 | TuTh | 12:45- 3:00 | OC | $30 +text† |
| *Typing for Speed & Accuracy | 9/16-11/20 | WF | 12:30- 2:30 | OC | $35 +text† |
| *Beginning Shorthand | 9/14-11/30 | M | 6:30- 8:30 | OC | $20 +text |
| *Medical Terminology | 9/9-12/16 | W | 6:30- 9:45 | OC | $30 +text |
| *Medical Receptionist Training | 9/14-11/30 | M | 9:00- 3:00 | OC | $45 +text† |
| **PERSONAL INTEREST** | | | | | |
| *Personal Investing | 10/22-11/5 | Th | 6:30- 9:45 | OC | $10 |
| *Retirement & Estate Planning | 11/12-11/19 | Th | 6:00- 9:15 | OC | $6 |
| Comparative Religion in Garrett County | 10/15-11/19 | Th | 7:00- 8:30 | McH | $10 |
| Aerobic Exercise | 10/5-11/30 | MTh | 4:00- 5:00 | OC | $15 |
| Beginning Guitar Instruction | 9/14-11/23 | M | 6:00- 7:30 | OC | $30 +guitar +text |
| Intermediate Guitar Instruction | 9/14-11/23 | M | 7:40- 9:10 | OC | $30 +guitar +text |
| *Maryland Hunter Safety | 8/25-9/3 | TuTh | 6:00- 9:15 | OC | $5 (incl. adult w/child) |
| *Maryland Hunter Safety | 9/1-9/10 | TuTh | 6:30- 9:45 | GSC | $5 (incl. adult w/child) |
| *Maryland Hunter Safety | 9/8-9/17 | TuTh | 6:00- 9:15 | BES | $5 (incl. adult w/child) |
| *Maryland Hunter Safety | 9/15-9/24 | TuTh | 6:30- 9:45 | McH | $5 (incl. adult w/child) |
| *Maryland Hunter Safety | 9/22-10/1 | TuTh | 6:00- 9:15 | OC | $5 (incl. adult w/child) |
| Applied Music Lessions (voice, piano, instrumental) | 13 ½-hour sessions to be arranged w/instructor. Sessions are available now. | | | | $65 |
| Holiday Foods | TO BE ANNOUNCED | | | | |
| Make Your Own Fishing Rod | 9/17-10/22 | Th | 6:30- 9:00 | OC | $20+mat. |
| Traditional Chinese Exercise | 9/23-11/11 | W | 7:00- 8:00 | OC | $8 |
| Microwave Cooking | TO BE ANNOUNCED | | | | |
| Choral Directing | 9/24-11/12 | Th | 7:00- 8:00 | McH | $15 |
| Natural Living: Health & Longevity | 9/22-11/24 | Tu | 7:00- 9:00 | OC | $15 +text |
| Psalms in the Old & New Testaments | 9/21-11/9 | M | 6:00- 8:30 | OC | $20 |
| **SENIOR CITIZENS** | | | | | |
| *Fund. of Applied Art for Seniors | 10/1-10/22 | Th | 12:30- 3:45 | GUC | 0-Seniors |
| *Fund. of Applied Art for Seniors | 10/2-10/23 | F | 1:00- 3:00 | ME | 0-Seniors |
| *Fund. of Applied Art for Seniors | 10/6-10/27 | Tu | 6:00- 9:15 | TVV | 0-Seniors |
| *Fund. of Applied Art for Seniors | 10/6-11/17 | Tu | 7:00- 9:00 | FCB | 0-Seniors |
| *Fund. of Applied Art for Seniors | 10/6-12/22 | Tu | 10:15-11:15 | MWE | 0-Seniors |
| *Painting for Seniors (Oil) | 10/7-10/28 | W | 5:00- 8:15 | OMG | 0-Seniors |
| *Physical Education for Senior Adults | 10/5-11/23 | MTh | 4:00- 5:00 | TVV | 0-Seniors |
| *Woodworking for Seniors | TO BE ANNOUNCED | | | | |
| These course offerings for Senior Citizens are tuition free to Maryland residents 60 years of age or older. A tuition fee will apply to those persons who wish to enroll and are not Maryland Senior Citizens. | | | | | |
| **VOCATIONAL** | | | | | |
| *Welding I | 9/15-12/22 | Tu | 6:00-10:15 | McH | $50 +mat.† |
| *Welding II | 9/15-12/22 | Tu | 6:00-10:15 | McH | $50 +mat.† |
| *Welding III | 9/15-12/22 | Tu | 6:00-10:15 | McH | $50 +mat.† |
| *Welding IV | 9/15-12/22 | Tu | 6:00-10:15 | McH | $50 +mat.† |
| *Basic Residential Carpentry & Wiring | 9/15-12/22 | Tu | 6:00-10:15 | McH | $50 +mat.† |
| Vocational Preparation: An Intro. to Building Trades | 9/28-1/29 | M-F | 8:30- 4:30 | McH | JTPA |
| *Darkroom Techniques | 9/29-11/17 | Tu | 6:00- 9:15 | McH | $35 +mat. |

### NEW HORIZONS WORKSHOPS SERIES

Interested persons should contact the New Horizons Office at 334-9184.

| | |
|---|---|
| "ON YOUR OWN", Dealing with loss through death or divorce | September 16 |
| "DECISION MAKING" PART I, Managing time, managing stress | September 23 |
| "DECISION MAKING" PART II, Managing money, establishing credit | September 30 |
| "OPTIONS", World of work vs. family; films & discussion | October 7 |
| "WOMEN IN THE WORKPLACE", Problems and ways to cope | October 14 |
| "PARENTING IN THE '80's", Tips for single parents, couples, parents of a difficult child | October 21 |
| "ALCOHOLISM REVISITED", Adults who grew up with an alcoholic parent | October 28 |
| "FEED THE PEOPLE", Menu planning for the working person or student | November 4 |
| "SUPER-PERSON SYNDROME", Multiple role persons; avoiding burn-out | November 11 |
| "INTER-PERSONAL COMMUNICATION", Communication patterns, body language | November 18 |

**LOCATION KEY:** BES - Bloomington Elementary School; GES - Grantsville Elementary School; McH - McHenry Campus; OC - Oakland Center; FL - Friendsville Library; GCMH - Garrett County Memorial Hospital; KIT - Kitzmiller Area; McH - McHenry Campus; NHS - Northern High School; SHS - Southern High School; WMC - Western Maryland Consortium; ZPH - Zion Parish Hall (Accident); FCB - Fairview Church of the Brethren; GSC - Grantsville Sportsmen's Club; GUC - Grantsville United Church of Christ; ME - Meadows East; MWE - Meadowwoods East; OMG - Old Mill Grill (Friendsville); TVV - Town View Village.

**ADDITIONAL FEES:** Courses marked with a † in the cost column have an additional laboratory fee of $5.

***Register Early! Register Now!***

***Call (301) 334-8266 for information***

**WITH RESPECT TO ADMISSIONS, ACCESS TO COURSES, STUDENT-RELATED POLICIES AND PROCEDURES AND EMPLOYMENT, GARRETT COMMUNITY COLLEGE DOES NOT DISCRIMINATE ON THE BASIS OF SEX, RACE, AGE, COLOR, RELIGIOUS BELIEF, NATIONAL ORIGIN, OR PHYSICAL HANDICAP.**

## Arlington Man Wins Oakland Golf Tourney

A new champion emerged at the 25th annual Western Maryland Amateur Open, held this past weekend at the Oakland Country Club, as Bill Stout, Arlington, Va., fired a two-under par 140 in the 36-hole event, three strokes ahead of second-place finisher, Kirk Lombardi, Rockville.

Placing third in the tournament was John Kingora, Bentleyville, Pa., who carded a 146, just one stroke ahead of Jeff John, Washington, D.C.

There was a four-way tie for fourth place at 149, including Ken Maloney, Kingwood, W.Va.; Lloyd Hemenway, Rockville; three-time winner Lindsey Gonder, Oakland; and former winner Ron Whitt, Kingwood.

There were 151 participants in the tournament, which had to be reduced from its usual 54 holes to 36 because of stormy weather on Saturday.

Placing fifth with 150s were Steve Sims, Rockville, and Andy Summers, Morgantown.

In sixth place with 151s were: Frank Berchin, Bentleyville, Pa.; Vernon Caswell, Rockville; and Ed Noll, Wheeling, W.Va.

Jim Goodwin, Bridgeport, W.Va., a former winner, tied with Jim Mabro, Fairmont, and Richard Bolen, Kingwood, for eighth place with 152.

In ninth place with 153 were: Shawn Fortney, Kingwood; five-time winner Jack Forbes, Morgantown; Bob DeMoss, Gaithersburg; and Bill Haddox, also of Morgantown.

Scott Finch, Oakland, one of the youngest competitors in the field, tied for tenth with Brent Beachy and Rob Sharps, both of Oakland, and Bernard Wido, Bentleyville, Pa., as each shot a 154.

Carl Leig, Alexandria, Va., and Jim Brown, Rockville, each carded a 155, while Brian Aman, Fairmont; Jeff Orr, Oakland; John Mason, Strongsville, Ohio; Art Lauton, Rock Hill, S.C.; Jerry Ankney, Kingwood; and Denny Brown, Laytonsville, each finished with a 156.

WESTERN MARYLAND WINNERS — A field of 151 amateur golfers from many states participated in the 25th annual Western Maryland Open at the Oakland Country Club this past weekend. The event was cut from its usual 54 holes to 36 holes when rain washed out the competition on Saturday. In the photo, left to right, are Kirk Lombardi, Rockville, second place finisher; Bill Stout, Arlington, Va., winner; Jim Kreyenbuhl, Oakland Country Club pro; and John Kingora, Bentleyville, Pa., third place.

## Sailing Regatta To Be Held On Deep Creek Lake

The Commodore's Cup Labor Day Sailboat Regatta will take place Saturday, September 5, through Monday, September 7, on the southern portion of Deep Creek Lake in Garrett County.

These races are open to Flying Scot sailboats only and will feature both champion and challenger divisions. There will be two races featured on both Saturday and Sunday starting at noon and 2:30 p.m. Monday's race will begin at 1:30 p.m. and will be followed by an awards ceremony at the Turkey Neck Yacht Club where trophies will be awarded.

Spectators are welcome to observe the races from vantage points below the Glendale Bridge. For more information contact Terry Bell at (301) 387-4866.

## SHS Golfers Asked To Contact Coach

Any Southern High School student who is interested in participating on the golf team this fall is asked to contact Coach Ed Wildesen at 334-8785.

The Ram's fall schedule will get underway next Thursday, September 3.

## Oakland Splits With Cumberland; Preparing For Pen-Mar Playoffs

Although Oakland split a doubleheader with Cumberland Sunday afternoon at Allegany Community College, the Oaks maintained a tight grip on second place in the final regular season Pen-Mar Baseball League standings and are now preparing for the league playoffs, which are set to get underway this weekend.

Dave Yates led Cumberland to an 11-9 upset win over Oakland in the first game, as he smacked a two-run homer, a double and a single to pace a 17-hit effort.

Oakland held a 1-0 advantage after just one-half inning of play, but Cumberland recorded a pair of runs in the bottom of the first and never looked back, although the Oaks rallied for five runs in the top of the sixth to account for the two-point final margin.

Marshall Wayland rapped a triple, a double and a single for the winners, while Joe Pastorek doubled and hit two singles, Lynny Shook doubled and singled, and Eric Stakem and Walt Crawford each added two singles.

Leading Oakland's hitting were Ed Wildesen, who had a three-run homer plus a single, Jon Reneslacis, who contributed three singles, and Wayne Brown, who finished with a triple and a single. Phil Carr added two singles and Randy Cirillo rapped a double.

The Oaks out-hit Cumberland in the second game, 14-10, as player/manager Terry Helbig ripped a home run and a double, while Carr, who came into the game with a league-leading .555 batting average, recorded three singles and a triple. Wildesen added a triple and two singles and Cirillo and Lawrence Nesselrodt each pitched in with a double.

Joe Pope paced Cumberland with three singles and a double, while Stakem and Merle Grose each hit a triple.

The split left Oakland with a 19-9 record, while Cumberland finished at 16-12, good for third place in the standings. Tri-Towns is well out in front with a 24-4 mark.

The final spot in the playoffs has not yet been determined, as the scheduled doubleheader between Hyndman and Moorefield, both 13-13, was rained out. The two teams will face each other in a 1 p.m. seven-inning contest this Saturday afternoon at ACC. If one team sweeps the other, then that victor must play Buckhannon (15-5) in a nine-inning game at 3:30 p.m. to determine the final playoff participant.

Tri-Towns will meet the fourth place team at 12:30 p.m. on Sunday and Oakland will take on Cumberland at 3:30. Both will be nine-inning games.

The winners in this semi-final round will then meet in a best-of-three series the following weekend, consisting of a single nine-inning game on Saturday, Sept. 5, and a doubleheader on Sunday, Sept. 6, if needed. All playoff games will be held at ACC.

Other current leading hitters for Oakland besides Carr are Lawrence Nesselrodt, who came into Sunday's games against Cumberland with a .457 record, and Steve Zumpano, who was hitting .442.

Nesselrodt also leads the league in stolen bases with 19 and is second in runs scored with 33.

Carr currently has 41 hits, second only to Steve Spitzer of Tri-Towns, who has 46.

At Allegany Community College

First Game

| | | | | | | |
|---|---|---|---|---|---|---|
| Oakland | 100 | 215 | 0- | 9 | 12 | 1 |
| Cumberland | 202 | 520 | x- | 11 | 17 | 2 |

Keith Cain, Mark Rodeheaver (4), Jon Reneslacis (5) and Randy Cirillo; Glenn Sisk, Joe Litten (7) and Scott White.

HR: Ed Wildesen, Oakland; Dave Yates, Cumberland.

Second Game

| | | | | | | |
|---|---|---|---|---|---|---|
| Oakland | 363 | 030 | 0- | 15 | 14 | 3 |
| Cumberland | 000 | 621 | 0- | 9 | 10 | 2 |

Mike Brady, Mark Rodeheaver (5) and RandyCirillo; Joe Litten, Brian Gray (2), Walt Crawford (6) and Mick Hatter.

HR: Terry Helbig, Oakland.

## Co. Native Places In European Horseshoe Match

Staff Sergeant Ed Deal, a Garrett County native, took third place in the United States Army's Europe Horseshoe Championsship which was held in Heidelberg, Germany, June 26-28. S.Sgt. Deal is with HHSB 4/9th F.A. in Heilbronn, Germany.

Deal has been Heilbronn Community Champion for three consecutive years. He also has placed first and second in VII Corps competition and first and third in the 56th Field Artillery Command Olympics.

Deal hopes to return to Garrett County in August 1988 to compete in the Garrett County Fair Horseshoe Tournament.

Subscribe to The Republican

## *Caruso Reflects On Disappointing Legion Season*

The Garrett County American Legion baseball team recently concluded its 1987 season with a 5-11 record. It was the fourth season that a local American Legion team has competed in the Mt. District, and Coach Phil Caruso reflected this week on the disappointing season.

The Garrett team won the Mt. District title last year.

"Our inability to defeat the better teams on our schedule, Cumberland and Westernport, hurt us," Caruso said. "We had little difficulty against Frostburg, but we lost several key games to the top contenders."

Caruso said he felt his team had difficulty "playing with intensity" early in the season, but believed they began playing as a team towards the end of the campaign.

"Besides the sub-par performances from four of our six returning players, we also lost the use of Circleville and Franklin players," Caruso said. "Originally, the state of West Virginia said we could use them, but after protests from Cumberland and Westernport, they were not allowed to play."

Leading the local hurlers in hitting was Aaron Zumpano, who finished with 20 hits, including two triples. He also had 13 runs batted in and scored a team-high 15 runs.

Scott Lohr, who led with a .439 batting average, recorded a team-high six doubles, also had 13 RBI, and led the squad with nine stolen bases.

J.R. Bosley led in home runs with four.

The season marked the end of Caruso's career as the coach of the local Legion program.

"After four years and having the opportunity to see the program develop from 0-13 the first year to Mt. District champs last year, I believe I have accomplished all that I can and it's time to move on to other endeavors."

Caruso is turning the coaching position over to Southern High School assistant coach, Ed Wildesen.

"I have little doubt that Ed will do an excellent job, which helped in my decision to step down," Caruso said.

He noted that the Legion program has been a "tremendous boost" for the two county high school programs and the general development of Garrett County baseball players. He also said that there are going to be some major changes in the structure of the Mt. District next year which should help the Garrett program.

Caruso concluded by noting his appreciation to the Oakland and Grantsville Legion posts for supporting the team this year and to all the businesses and individuals who "worked very hard to see Legion baseball become a big part of our community."


STEAM CARPET CLEANING
EXPERT UPHOLSTERY CLEANING and Stain Proofing also available
2 ROOMS JUST $37.95
*Rooms over 300 sq. ft. count as 2 rooms.
OUR COURTEOUS EXPERIENCED PERSONNEL NEVER SMOKE IN YOUR HOME
UPHOLSTERY CLEANING • STAINPROOFING
Senka's Carpets 334-8220

Deep Creek QUARRY
Quality State Approved Limestone Products
Competitive Prices•Custom Delivery
(301)387-9390
Please Call Friday for Saturday Delivery

PAVING & BLACK TOP SALES
Construction of Asphalt Pavements
•Asphalt Paving Materials •Plant Mixes •Asphalt Curbing
(301)387-9390 (301)387-5929
Located at Thayerville on Deep Creek Lake, Md.
Hours: Mon.—Fri. 5-7, Sat. 7-12
MHIC #28424

Tennis Tournament
Labor Day Weekend
"Garrett County Hard Courts"
Entry Deadline Thurs., Sept. 6 6 p.m.
Sponsored by McClive's Restaurant, Tips Up Ski & Sport Bryz Rendezvous
Play begins at McClive's
Friday, September 4

| EVENTS | ENTRY FEE Per Player |
|---|---|
| 'A' Men's Singles | $8.00 |
| 'B' Men's Singles | $8.00 |
| Women's Singles | $8.00 |
| Men's Doubles | $5.00 |
| Mixed Doubles | $5.00 |

To Enter, Contact:
Jeff Bell 387-9072
Ned Holloway 387-5844

The Pulmonary and Critical Care Service of Memorial Hospital and Medical Center of Cumberland, Maryland
is pleased to announce the addition of new staff and services
Z. Shamma Othman, M.D. & Mark Sagin, M.D.
will be joining
James M. Raver, M.D., F.C.C.P.
in providing the following services:
Diagnostic chest services
Chronic lung disease-asthma, COPD, interstitial lung disease
Pulmonary physiology laboratory including PFT's exercise & disability tests
Laser therapy
Occupational lung disease
Lung cancer-diagnosis, staging & followup
Critical Care-respiratory, medical-surgical, trauma
Pulmonary rehabilitation
Sleep disorders center
Distant consults available on request
(301) 759-9190

BRENDA'S body shop
New Classes Starting Week of Sept. 14
•Gymnastics •Dance •Aerobics
Boys & Girls, ages 5 to 15
Call for class times.
KINDERDANCE:
Sept. 22 & 25 - 6 Weeks
Tuesday, 1-2 p.m.; Friday, 6:15-7:15 p.m.
For class information & registration, call
334-1275 or 387-9292
After September!

Set Your Sights On Our New Expanded Archery Department
Compound Bows
•Darton 20 MX $79.99
•Darton 30 MX $99.99
•Darton 50 MX $119.99
•Barnett Wrangler $89.99
•PSE Pulsar EXP $115.99
•Golden Eagle Hawk Cam $115.99
•Browning Nomad II $129.99
•Oneida Eagle Compound $199.99
Cross Bow
•Barnett Panzer with Footclaw, Bolts, Quiver $269.95
Big Selection of Camouflage Clothing
•Shirts •Pants •Jackets •Coveralls •Woodland Treebark Camouflage
DISCOUNT PRICES!
Tru-Flite Aluminum Arrows $1.99
Tru-Fire Crackshot Release $11.99
Game Getter II Arrows $3.99 ea. or $39.90 doz.
Kolpin Quivers $9.94
Cobra "Lightall" Sight Light $13.94
Hunter Supreme Arrow Rest $14.99
Bear Camo Make-Up Kits $3.95
Game Tracker "Spare Finger" $3.87
Come in and see Eric about arrows custom-made to your specs.
Davidson's ARMY AND NAVY Discount
219 Mini-Mall
Where Quality And Service Come Together

## *Elks Send Local Youth To Area Sports Tourney*

Six young people were recently afforded an opportunity by Oakland Elks Lodge 2481 to participate in a Junior Golf, Tennis and Bowling Tournament, held at the Seven Springs Resort in Pennsylvania August 9-11. The event was sponsored by Area II B.P.O.E., which includes the Maryland, Delaware, New Jersey, Pennsylvania, Kentucky, and the District of Columbia.

Local youths sponsored in the bowling competition were Matt Hill and Brenden Updyke, while Eric Eiswert and Gary Long competed in tennis, and Scott Finch and Jamie Kreyenbuhl were golf participants. All six performed well in their respective sports.

In Division II Junior Bowling, Hill placed first and Updyke was fifth. Hill was awarded a trophy for his efforts.

Eiswert won the consolation trophy in tennis and Long, although not winning a trophy, was near the top of the division also.

In the Senior Division of golf, Finch finished in eighth place and Kreyenbuhl was eighth in the Junior Division.

The Senior Division was for youth ages 17 and 18, while the Junior Division was for 16 and under.

Chaperones for the trip were Carolyn Hill, Carolyn Updyke, and Lindsey Gonder. Lodge 2481 coordinators were William Livengood, Exalted Ruler, and Robert Goad, Youth Activities chairman. The tournament will be held again next August at the same location.

A TOURNAMENT OF CHAMPIONS, sponsored by the Benevolent and Protective Order of Elks and held at the Seven Springs Resort, featured six Garrett County youth who came home with a number of awards from the competition. Golf, tennis and bowling, with senior and junior divisions in each, were the sports involved. Oakland Elks Lodge 2481 sponsored Matt Hill and Brenden Updyke in bowling, Eric Eiswert and Gary Long in tennis, and Scott Finch and Jamie Kreyenbuhl in golf. Pictured above, left to right, front row, are Carolyn Updyke, chaperone, Brenden Updyke, Eric Eiswert, Carolyn Hill, chaperone, Gary Long, Scott Finch, Lindsey Gonder, chaperone, and Jamie Kreyenbuhl. In the second row, same order, are Paul Hoye, secretary of Lodge 2481; William Livengood, Exalted Ruler; and Robert Goad, Leading Knight. Above right, Eric Eiwsert receives his trophy from the Grand Exalted Ruler and below Matt Hill is congratulated by Hoye and Livengood.

Try Our Want Ads. They Pay.

## Nugent, Wakefield Win Tournament

Dave Nugent and Sam Wakefield Sr. teamed up to win the doubles horse shoe pitching tournament sponsored by the Mt. Top Ringer Slingers. The event was held at the Garrett County Fairgrounds, McHenry.

Taking second place was the team of Vernon Sines and Terry Sines. Trophies were awarded to the winners.

The annual Club Banquet will be held this Sunday, Aug. 30, at 2 p.m. at the Fairgrounds. The final tournament for the season will be a singles event at the Fairgrounds on September 6, beginning at 12:30 p.m.

## *Bowling League Standings Noted*

**Senior Citizens Thursday Rollers League**

Standings: 1. Hotshots 2. Mixed Nuts 3. Lame Ducks.

High Team Series: Alley Cats, 1383; Lame Ducks, 1263; Old Timers, 1243. High Team Game: Alley Cats, 480; Lame Ducks, 476; Alley Cats, 470.

High Individual Series: Oliver Wagner, 525; John Criss, 486; Ivan Humberson, 466. High Individual Game: Oliver Wagner, 206; Oliver Wagner, 192; Henry Gatto, 193.

High Individual Series, women: Mabel Hauser, 483; Nina Liller, 467; Berdena Wagner, 460. High Individual Game, women: Mabel Hauser, 175; Berdena Wagner, 173; Nina Liller & Berdena Wagner, 158.


We can recommend life & disability coverage from any of the companies we are proud to represent
•John Hancock •Hartford Life •Metropolitan Life •Aetna Life & Casualty •Prudential •The Travelers •American States Life •Commercial Union •Fidelity Guaranty Life •John Alden Life •North American Equitable •Massachusetts Casualty

Andrew Messer

Call Us To Discuss Your Individual, Business, Life and Disability Insurance Needs

Office Hours: 8:30-5:00
Rt. 219 North
Oakland, Md.
334-4025

Holzshu-Nolte-Welch and Associates



The Family Of
**John Albert & Zelphia Blocher Wilt**
will hold its first annual
**Reunion**
**Saturday, August 29**
**Swallow Falls**
Basket lunch will be served at noon. All friends & relatives are invited.



**THANK YOU**

To all bidders, with a special thanks to Charlie Enlow of Sleepy Hollow Farm, for purchasing my steer at the Garrett County Fair.

**Becky Klotz**



Pamper Your Pooch at Linda's

Pet Parlor
Linda Smith - Professional Groomer
Countryside Animal Hospital
334-9166


## W. Va. Rotary Sponsors 10K, One-Mile Fun Run

The Rotary Club of Romney, West Virginia, will sponsor a 10K run and a one-mile fun run, on Saturday, September 12. The event will be part of the Heritage Days weekend program.

The event will be held at Hampshire Park, located 3.1 miles out River Road off Rt. U.S. 50. River Road is one-quarter mile West of Romney. Starting time for the event is 9 a.m.

The course of the 10K run (6.2 miles), will be on scenic River Road from Hampshire Park to Rt. U.S. 50 and back. The course is flat and fast, and there will be splits at one mile, 3.1 miles, and 5.2 miles. Water will be available at three points on the route. Emergency assistance will be available if necessary. The one mile fun run will be out River Road one-half mile and back to the park.

The entry fee is $7.00 for the 10K run and $6.00 for the fun run. All runners will receive a long-sleeved t-shirt. Awards for the 10K run will be given to the first overall male and female finishers. There will be awards given to the first three finishers in each age group and a special award for the first Hampshire County runner to cross the finish line. The age divisions will be as follows: male and female; under 12, 13-14, 15-16, 17-18, 19-24, 25-29, 30-34, 35-39, 40-44, 45-49 and over.

Awards for the one mile fun run will be given. Ribbons will be awarded to the first three male and first three female finishers. The fun run runners will lineup behind the 10K runners and will also start at 9 a.m.

Registration forms are available at the following Romney Business locations: The Bank of Romney, Community Realty, Keaton Real Estate & Insurance, Malick Parts Co. Inc., and The First National Bank of Romney. Write or call Dale Rawlings, P.O. Box 2010, Romney, W.Va., 26757, (304) 822-3414, for information or registration forms.

## Fishing Contest Winners Listed

Weekly fishing contest winners for the week ending August 23 were announced by the Deep Creek Lake-Garrett County Promotion Council and are as follows:

Largemouth bass, 6 lbs., 2 ozs., 20½ inches, caught by Ted Klara, Grantown, W. Va.

Smallmouth bass, 2 lbs., 15 ozs., 18¼ inches, caught by Tim Bosley, Fairmont, W. Va.

Chain pickerel, 2 lbs. 6 ozs., 23¼ inches, caught by Paul Parrish, Cumberland.

Walleye, 5 lbs. 3 ozs., 25 inches, caught by George Bucklew, Jr., Ft. Washington.

Yellow perch, 1 lb., 3 ozs., 13½ inches, caught by Kelly Pariso, Akron, Ohio.

Bluegill, 9 ozs., 9½ inches, caught by Jeffrey Robertson, Silver Spring.

Winners of the contest are named weekly and each receives a citation and patch. The fishing contest, sponsored by Johnny's Bait House and the Promotion Council, began May 1 and will end September 30. All fish must be registered at Johnny's Bait House along Route 219 at Deep Creek Lake.

## State Park Summer Programs

**Herrington Manor/ Swallow Falls**

The interpretive program schedule for Herrington Manor/Swallow Falls State Park was announced this week by Joan Norman, park naturalist.

—Saturday, August 29: Campfire with presentation by Ranger Susan Sparrow at 8 p.m. at the Swallow Falls amphitheatre.

—Sunday, August 30: Junior Ranger sign-up and Nature Center open from 1-2 p.m. at Herrington Manor Park Office.

—Monday, August 31: Morning nature walk along Herrington Manor Lake at 9 a.m.; Junior Ranger Program at Herrington Manor Park Office from 1-2 p.m.; Softball game at 6 p.m. Meet at Herrington Office.

—Tuesday, September 1: Movie, "Last Stronghold of the Eagles," at Herrington Office at 7 p.m.

—Wednesday, September 2: Scavenger Hunt at 2 p.m. for ages six-12. Bring pencils to Herrington Office at 2 p.m.

—Thursday, September 3: Sawmill demonstration at Herrington Park shop area at 1 p.m.; Junior Ranger checkout at Herrington Office at 2 p.m.; Campfire at 8 p.m. with nature movie. Bring marshmallows and sticks.

—Friday, September 4: Annual apple butter making at Herrington Lake near beach area.

**Deep Creek Lake**

Interpretive programs for Deep Creek Lake State park were announced this week by park interpreter, Diana McCartney.

—Friday, August 28: Friday night movie at the Garage Building.

—Saturday, August 29: Puppetmania at the beach bath house at 3 p.m.; Old-fashioned campfire at the amphitheatre at 8 p.m. Bring marshmallows.

—Sunday, August 30: Puppetmania at the beach bath house at 3 p.m.


**A SPECIAL INVITATION**
TO ATTEND A
**DINNER MEETING**
**THURSDAY, SEPTEMBER 3**
**6:00 P.M.**
**SILVER TREE RESTAURANT**

The Junior Woman's Civic Club invites any and all women, ages 18-40, who would like to learn more about the organization.

**For further information, please call Deanna Groves at 334-9541.**



**FOR SALE**
Only $ 3
**FmHA Approved**
**BUILDING LOTS**
**In Mtn. Lake Park**
***Will Build ToSuit!***
Call
**(301) 334-3926**
***Ask For Mike***
**PRIDE-BUILT CUSTOM HOMES, INC.**
303 West 2nd Avenue
Mtn. Lake Park, Md.



***Open Daily, 5:30 - Midnight For Your Convenience***

Most Convenient! More Variety!

TOM BROWNING'S
**HOMETOWN MARKET**

Food Budget Balancers

Schmidt's 100% Whole Wheat **BREAD** 1 Lb. Loaf $1.19 Buy one, get one FREE Good thru 9/3/87

Fike's Whole **MILK** $1.79 gal. Good thru 9/5/87

**PEPSI SALE**
•Cold Singles 39¢
•2 Liter Bottles $1.19
•6 16-oz. Non.-Ret. Bottles $2.39
•6 12-oz. Cans $1.69
Case of 24's $5.99

Lay's Potato Chips 7 oz. bag All Varieties 89¢ SAVE 40¢

Snyder's Snyder's Chips 1 lb. bag $1.89 SAVE 50¢

**VARIETY OF SANDWICHES** Made Fresh Daily!
**SPECIAL THIS WEEK**
•Ham-n-Swiss on Rye
•16 oz. Fountain Drink
$1.49 Good thru 9/3/87

**OUR DELI SPECIAL**
Bil Mar **TURKEY BREAST** $2.79 lb. Good thru 9/3/87

All Purpose **HOMETOWN GLOVES** $1.39 pair $13.99 doz. Everyday Low Price

Fresh **COPENHAGEN SKOAL** $1.19 can Everyday Low Price

We're still working hard to be your ***Number 1 Convenience Store!***

**Miller Lite** or **Bud Light** $6.29 12-pk. Good thru 9/7/87

**CIGARETTES** per pack
•King Size 100's $1.10
•Generic, King Size & 100's 73¢
Everyday Low Price

## *Participants Of Walk-A-Thon Receive Awards*

The participants in the annual Walk-A-Thon sponsored by the Mt. Storm Power Station of the West Virginia Power Company were honored at the annual Awards Luncheon, held July 29 at the power station's new recreational facility.

Committee chairman Diana Shoemaker stated that the walk, held April 29, involved 973 walkers and raised $31,008.06 to benefit the March of Dimes.

Romaine Arnold, Davis, W.Va., was presented a video cassette recorder for raising $4,612, the greatest amount collected by an individual in the Mt. Storm walk and third greatest in the Virginia Power System.

First prize for the child raising the most money was presented to Shawn Whitehair, also of Davis, who earned $865.20.

Second place winners were Dorene Kitzmiller, Mt. Storm, and Holly Shoemaker, Thomas. Kitzmiller received a microwave oven for collecting $360 and Shoemaker was awarded a Coleco Adam computer for raising $571.

John Sharp and Chad Fridley collected $280 and $264.50, respectively, for third place and each was awarded a 13-inch color television.

Honored for having the most individual sponsors were Katie Berg, Keyser, and J.R. List, Grafton. Berg received a camera and List was presented a bicycle gift certificate.

Jack Shoemaker, age 70, Morgantown, was honored as the oldest walker to complete the 10-kilometer walk, while five-year-old Jared Jones was awarded a gift certificate as the youngest walker to complete the distance.

The organization raising the most money ($2,832.97) was the Mt. Storm Rescue Squad, which was presented a $300 gift certificate. The Keyser Golden Girls raised $700.65 to receive second place ($200 gift certificate) and Riverview Chapel, Parsons, was third with a total of $669.74 and received a $100 gift certificate.

Honored on the day of the walk were: two-month-old Phil Evans, youngest participant, $25 savings bond; Gerald Bosley, 87, oldest participant, clock radio; Paul Pacella, first adult to finish the walk; Kenneth Rohrbaugh, first youth (12-17) to finish; Chris Evans, 10, first child to finish; and Jerry Shank, first Virginia Power employee to finish.

All awards were donated by various organizations and businesses. All collected monies were turned over to the Greater West Virginia Chapter of the March of Dimes Foundation.

Besides Chairman Shoemaker, the other committee members were: Lennie Armstrong, Keyser; Romaine Arnold, Frenchie Gravelle, Gary Luzier, and Lori Poling, all of Davis; Louanna Bava and Kris Wamsley, Hendricks; John Berryman, Canaan Valley; Leisa Cleaver, Arthur; Hilda Cosner, Hope Culp, Dorene Kitzmiller, and Bill Larew, Mt. Storm; B.J. Feather, Eglon; Delores Sites Alt, Dorcas; and John Cunningham, Petersburg.

Ron Hunt, a National League infielder, holds the record for getting hit by pitched balls.

SPECIAL OLYMPICS INTERNATIONAL WINNERS — Trina Bray (pictured above), of Oakland, was a triple bronze medalist in the bowling competition at the International Special Olympics held in South Bend, Indiana, August 3,4, and 5. Pictured with Trina is Matthew James, of Cumberland, her partner in the mixed doubles bowling competition. Pictured, left to right below, are: Marolyn Johnson, Loch Lynn, Garrett County Special Olympic bowling coach; Nan Armentrout, South Bend, Indiana, celebrity bowling star; Dorothy James, Cumberland, assistant coach; Matthew James, Cumberland, bronze and silver medalist; Trina Bray, Oakland, bronze medalist; and Albert James, Cumberland, official International Special Olympic bowling coach for Maryland.

## Voters League

Continued from Page A-1

dicated that many of the comments had been given in person and over the phone.

Several members of the League expressed their approval of county-wide zoning citing junkyards and overdevelopment of Deep Creek Lake as examples.

The commissioners reminded the League that there are zoning ordinances in place for Deep Creek Lake and agreed that the junkyard ordinance now in place in the county is a weak one. "We felt it was a secure and sound ordinance but we tested it in court at one point and found out how weak it really was," said Gregg.

The commissioners did order a review and recommendations of the junkyard ordinance last month.

The second concern brought to the attention of the commissioners in recent months by the League was that of Deep Creek Lake Watershed Zoning.

The League's position on that issue was:

1. Place a moratorium on the issuance of multiple dock permits.
2. Cease any relaxation of zoning or issuance of zoning variances that will permit more commercial area or greater density of development.
3. Cease any plans for expansion of the Deep Creek Lake Sewage System; as interim measures until the carrying capacity study of Deep Creek Lake is completed.

The commissioners' written response to those issues was provided for the League.

The statement read, "Any moratorium on the issuance of multiple dock permits would come from the Department of Natural Resources, probably as a result of a recommendation of the Deep Creek Lake Management Advisory Board. The commissioners do not have the legal authority to implement a moratorium on dock permitting.

"Secondly, in regard to relaxation of zoning or the issuance of zoning variances that will permit more commercial area or greater density of development, the following comments are appropriate. There are no plans to relax the zoning standards. There is a prescribed procedure in place that allows for the issuance of variances and/or special exceptions only when the Deep Creek Lake Zoning Appeals Board finds the application justifiable following a public hearing process.

"Thirdly, the sewage system that services the Deep Creek Lake area was designed to be expanded to accommodate future growth. The purpose of the system was to help eliminate effluents from damaging the Deep Creek Lake Watershed because many of the older areas surrounding the lake had inadequate septic systems. According to state law, there is nothing to prevent a property owner from constructing single or multiple dwellings utilizing either an approved septic system or private treatment plant, when a public sewage system does not service their area. We think that you would agree that a preferred method of sewage disposal is the Treatment Plant."

When the commissioners spoke of the importance of the tourist industry in the county, Dorothy Leighton, a League member, stated, "We had better not kill the goose that laid the golden egg."

Another League member, Helen Baumgartner, stated, "I've been screaming about county zoning for years. If you don't want good things to happen, that's too bad . . . we're no longer Maryland's best kept secret."

Commissioner Elwood Groves II asked the League to keep an open mind about development in Garrett County and said he felt the only disagreement between the two bodies was in what to do in the interim of the revision of the Master Plan and the Lake Carrying Capacity Study.

Commissioner Gregg commented, "Action now would be premature until the studies are completed. It would be irresponsible to make decisions without that information at hand."

The outcome of the meeting was that the commissioners had no intentions at this time to implement county-wide zoning, but rather to update the Master Plan and reserve judgment on other issues until all studies have been completed.

FRIENDSVILLE ELEMENTARY STUDENTS were recognized for last year's achievements. Above, Christopher Umbel, of the fifth grade class, received the Woodmen of the World award at the closing exercises of Friendsville Elementary School. Behind Chris is Jane G. Fox, principal, Ross Glotfelty, teacher, and Julia Sines, who presented the award on behalf of Friendsville WOW 6043. Below, two fifth grade students, Michelle McCarty and Chris Umbel, are being recognized for meeting the qualifications for the Presidential Academic Fitness Award. Pictured, left to right, are: Jane G. Fox, principal, Michelle, Ross Glotfelty, teacher, and Chris. Michelle is the daughter of Michael and Betty McCarty. Chris is the son of Ronald and Nancy Umbel of Friendsville.

FINCH'S
DISCOUNT CARPET
"What we lay down will stand up!"
Take advantage of our
Carpet Specials $5.89
per square yard on select carpet cuts while supplies last. Installation available.
Now On Sale Through September
Set the stage for your new lifestyle. Before you move the furniture, pick a beautiful Pepperell Carpet to put it on. They're all on sale now. Plush, Saxony, cut and loop styles in dozens of fashionable colors. Let us help you select the best for you. Price includes pad and installation, too!
PEPPERELL. CARPETS
Personal Service
•Great Selection •Supreme Quality
•Expert Installation
Shop us for your new floor coverings
VINYL or CARPET
12 S. Third St., Oakland, MD
Mon.-Fri., 9 to 5, Sat., 10-2
334-3750
★ Authorized Kirby Dealer 23-4t

Manor Home Center
Clearance Sale
All Lawn Furniture
½ Price

Sunbeam Gas Grill
Regular $129.95
Sale $109.95
Special $99.95
w/Free Assembly
ServiStar
18 H.P. Tractor
$1499.99
While quantities last.
Manor Home Center
Rt. 135, Mtn. Lake Park, 334-2109
Hours: Mon.-Sat., 8 a.m. - 9 p.m.; Sun., 11 a.m. to 7 p.m.

The Short Stop, Inc.
Located in the Midway Shopping Plaza
6 a.m. - Midnight
For Carry-Outs, 334-1655
Self-Service Gas Pumps
DELI-VALUES
•Swiss Cheese .....lb. $1.99
•Turkey Ham.....lb. $1.99
•Cole Slaw.....lb. 99¢
Soft Ice Cream "The Best"
•Cones •Shakes
•Floats
•Sundaes
•Banana Splits

TONY'S PIZZA
$1.99
—Party Trays—
•Meat & Cheese
•Vegetable & Dip
Cigarettes $1.00 pack
Generics 80¢ pack

Hot Dogs
2/99¢
Short Stop Specials
Daily $1.99
Aug. 28 - Sept. 3
Fri.: Fish Sandwich, Macaroni & Cheese
Mon.: Hot Meatball Sub, Cole Slaw
Tues.: Italian Sausage Sub w/Peppers & Onions, Baked Beans
Wed.: Spaghetti w/Meat Sauce
Thurs.: Beef Stew, Cole Slaw, & Biscuit
ICE
$1.00
per bag
Potato Chips
2/99¢
Soups
Fri.: Clam Chowder
Mon.: Chicken Noodle
Tues.: Vegetable Beef
Wed.: Cream of Broccoli
Thurs.: Cream of Potato

Cross-Lites says
Do you do those things which are pleasing in the sight of God?

Pre-Season Bird Food Sale
FEATHERED FRIEND

Advance Order Only!
Order By: Sept. 12, 1987
Pick-Up By: Sept. 24, 25, 26, 1987
Stock Up And Save On Bird Food
$6.99 50 lbs.
$9.99 50 lbs.
$13.99 40 lbs.
$10.99 16 lbs.
$8.99 50 lbs.
FAVORITE®
All purpose mixture of sunflower, cracked corn, red and white millets, milo and wheat.
BIRDSNACK®
Contains twice the sunflower in Favorite as well as canary seed, cracked corn, hulled oats, wheat, white millet and peanut hearts.
FLYERS' CHOICE®
A premium mix with more than 50% sunflower. Also includes white millet and safflower. Has special appeal to larger and more colorful birds.
FINCH DELIGHT®
A mixture of small sunflower hearts, canary, and niger seeds. Ideal for use in finch feeders.
SUNFLOWER
A high energy, high protein favorite.
Other Bird Food Products Listed Below

| PRODUCT | WT. | *SALE PRICE | QTY. |
|---|---|---|---|
| Favorite® | 50 lbs. | $6.99 | |
| Birdsnack® | 50 lbs. | 9.99 | |
| Flyers' Choice® | 40 lbs. | 13.99 | |
| Finch Delight® | 16 lbs. | 10.99 | |
| Sunflower | 50 lbs. | 8.99 | |
| Sunflower | 40 lbs. | 16.99 | |
| Hearts | 20 lbs. | 8.99 | |
| Niger Seed | 10 lb. min. | .89 lb. | |

ADVANCE ORDER FORM
NAME First Last
NUMBER STREET
CITY STATE ZIP
PHONE
Are you currently a Feathered Friend® Bird Food Club Member? ☐ Yes ☐ No
* Sales Tax Not Included
Oakland Agway
8th St., Oakland, Md. 334-3444
AGWAY Your Country Values Store

# Obituaries

**MAE M. FELL**

Mae Margaret Fell, 64, Steubenville, Ohio, died Tuesday, August 18, in Memorial Hospital, Cumberland. She was a summer resident of Deep Creek Lake.

Mrs. Fell was a member of the Starkdale United Presbyterian Church, Steubenville.

She is survived by her husband, James R. Fell; a daughter, Carolyn Fell Fisk, Falls Church, Va.; and two grandchildren.

Friends were received at the McClave-Chandler-Mills Funeral Home, Wintersville, where a service was held August 21.

Interment was in Fort Steuben Burial Estates, Wintersville.

**HARVEY C. FRIEND SR.**

Harvey C. Friend Sr., 64, Oakland, died Sunday, August 23, in the Heartland of Kingwood (W.Va.) Nursing Home.

Born April 13, 1923, in Friendsville, he was a son of the late Herbert and Mary A. (DeWitt) Friend.

Mr. Friend worked 22 years with the Garrett County Roads Department and retired as a foreman. He was a U.S. Army veteran of World War II and a member of the Loch Lynn Church of God.

Surviving are his wife, Betty O. (Blizzard) Friend; five daughters, Mrs. Wilma J. Brown and Miss Loretta Friend, both of Oakland; Mrs. Jennifer L. Sweitzer, Reston, Va.; Mrs. Mary V. Glotfelty, Deer Park; and Mrs. Olive L. DeWitt, Cleveland, Ohio; five sons, Harry C. Friend Jr. and David W. Friend, both Winder, Ga.; Carl M. Friend, Eighty-Four, Pa.; Ralph E. Friend, Reston; and William D. Friend, Elyria, Ohio; four sisters, Ms. Vernie Friend, Oakland; Ms. Opal Friend and Mrs. Naomi Frantz, Friendsville; Mrs. Wilda McGee, Cumberland; one brother, Emory Friend, Friendsville; and 27 grandchildren.

Friends were received at the Stewart Funeral Home, Oakland. A service was conducted Tuesday afternoon at the Loch Lynn Church of God by the Rev. Robert Fletcher. Interment was in Garrett County Memorial Gardens.

Military honors were accorded by various veterans groups.

**HENERY C. HOSTETLER**

Henery C. Hostetler, 72, Mineral Point, Pa., died Thursday, August 20.

Born in Oakland July 1, 1915, he was the son of the late Henry C. and Cora (Beeghley) Hostetler.

A member of Second Brethren Church, Johnstown, Pa., he was a retired electrician for Bethlehem Steel and was the first paid policeman in East Taylor, Pa.

Surviving are his wife, Madge (Davis) Hostetler; two daughters, Mrs. Sara Dudzina and Mrs. Barbara Senuta, both of Johnstown; one son, Harlan Hostetler, Mineral Point; two brothers, Allen Hostetler and Harry Hostetler, both of Johnstown; five sisters, Mrs. Norrene Graham, Akron, Ohio; Mrs. Ada Landon, Mtn. Lake Park; Mrs. June Locke, Palmyra, Va.; Mrs. Nellie Markley, Johnstown; and Mrs. Helen Mosser, Cumberland; 14 grandchildren and five great-grandchildren.

A service was conducted at the Henderson Funeral Home, Johnstown, on Saturday afternoon.

Interment was in the Richland Cemetery, Johnstown.

**MEGAN M. O'BRIEN**

Megan Mary O'Brien, infant daughter of Brian Christopher and Suzan (Taylor) O'Brien, McMurray, Pa., died shortly after birth Friday, August 21, in Magee Women's Hospital, Pittsburgh, Pa.

Surviving besides her parents are two sisters, Lauren N. O'Brien and Katelyn A. O'Brien, both at home; paternal grandmother, Grace V. O'Brien, and maternal grandparents, Mr. and Mrs. Robert Taylor, all of McHenry; maternal great-grandparents, Mr. and Mrs. J.B. Mumma, Oakland; and Mr. and Mrs. Gerald G. Taylor, Stonington, Ill.

A memorial service was held Saturday in the Magee Women's Hospital chapel by the Rev. John Yohe.

A private interment service will be held later in Garrett County Memorial Gardens.

The Durst Funeral Home, Oakland, is in charge of arrangements.

**RUTH E. MYERS**

Mrs. Ruth E. Myers, 81, formerly of Ellerslie, Pa., died Sunday, August 23, in the Allegany County Nursing Home, Cumberland.

Born in Morgantown, W.Va., on May 28, 1906, she was a daughter of the late Worth and Ella V. (Newman) Myers. She was preceded in death by her husband, Carl C. Myers, who was a native of Aurora, W.Va.

Mrs. Myers was a member of the Ellerslie United Methodist Church, Ellerslie Volunteer Firefighters Auxiliary and Hyndman Senior Citizens Club.

Surviving are one daughter, Mrs. Ella Grace See, Hyndman; one sister, Mrs. Edna Lowrey, Ellerslie; four grandchildren and four great-grandchildren.

Friends were received in the Harvey H. Zeigler Funeral Home, Hyndman.

A service was held Tuesday morning at the Ellerslie United Methodist Church with the Rev. Dennie E. Dorsch officiating. Interment was in the Aurora Cemetery.

The family requests that memorials be directed to the Ellerslie Rescue Squad or the Ellerslie United Methodist Church.

**CARL FRESH**

Carl Fresh, 79, Bruceton Mills, W.Va., died Saturday, August 15, in his home.

Born February 15, 1908, in Grantsville, he was a son of the late David and Lucinda (Bettiger) Fresh.

He was a retired lawyer.

Survivors include his wife, Mary Jane (Hartley) Fresh; one son, Darren Fresh, Long Beach, Calif.; three stepdaughters, Mrs. Ann Livengood and Mrs. Jeanne Gribble, both of Bruceton Mills; and Mary Demaske, Uniontown, Pa.; one sister, Mrs. Vergie Knotts, Charleston, W.Va.; 11 stepgrandchildren and two stepgreat-grandchildren.

Friends were received at the Carl R. Spear Funeral Home in Brandonville, W.Va., where a service was held August 19 with the Rev. Walter Speece officiating.

Interment was in the Sugar Valley Cemetery near Bruceton Mills.

**ALVIN C. BREUNINGER**

Alvin Clarence Breuninger, 89, Oakland, died this morning in his home.

Born in Garrett County on June 26, 1898, he was a son of the late Rev. John G. and Mary (Gortner) Breuninger.

Mr. Breuninger was a retired farmer and was a member of St. John's Lutheran Church, Red House.

He was preceded in death by his wife, Mary (Pickrel) Breuninger, in 1950.

He was survived by one niece and three nephews.

Friends will be received in the Durst Funeral Home, Oakland, on Saturday from 2-4 and 7-9 p.m. A service will be held at the Funeral Home on Sunday at 2 p.m. with the Rev. Daniel Nascembeni officiating.

Interment will be in St. John's Cemetery.

Try Our Want Ads. They Pay.


**The Country Hearth**
Grantsville Plaza, Grantsville, Md. 21536
★ Financing Available ★
Featuring a complete line of Sierra Wood Stoves, Consolidated Dutchwest Stoves, and Majestic Fireplaces, including Dura-Vent insulated flue pipe.
We also carry a large selection of accessories.
Stop in or call us today!
895-5420 or 826-8320
Hours: Monday-Saturday, 9-5; Closed Sunday

**Stemple's Dry Cleaning**
We are back from vacation and ready to work. Get your cold weather clothes ready for winter.
10% off all orders over $10 during August & September
•Cleaning & Pressing •Repairs
•Alterations of all Types
Mon.-Fri., 7 a.m. - 5:15 p.m.; Sat., 8 a.m. - Noon
119 East Center St., Oakland
(301) 334-3778
We Keep You—Looking Good!

WholeSale Housing Center
•Foam Core Panel Homes
•Log Homes
P.O. Box 279, McHenry, Md. 21541
(301) 387-4143

**GARRETT PEST CONTROL**
Specialists in Ant Control
●Termites Are Swarming●
• Guaranteed Termite Control • Locally Owned & Operated
• Licensed Technicians
FREE ESTIMATES All Insects & Vermin
Call 334-2700, Oakland, Md.

VALUES! VALUES!
SUMMER'S END SPECIALS

LORD CALVERT CANADIAN
Regular $10.99
Less Coupon $3.00
YOUR COST $7.99
1.75 Li.

Stock Up On
WIEDEMAN BEER
$5.49
Case/Cans
Stock up now for the weekend!

PeachTree Schnapps
A Great Cooler!
$11.99
1.75 Li.

SEAGRAM'S V.O.
Regular $19.99
Less Coupon $4.00
YOUR COST $15.99

The Maryland State Lottery
This Week's Lotto
1.2 MILLION
You Gotta Play To Win!

PLAY INSTANT BASEBALL!
You can win up to $25,000 Instantly!
$1 Maryland State Lottery Instant Baseball

MIDWAY DISCOUNT BEVERAGES
Easy Parking Midway Plaza 334-2140

OLD FASHIONED DAYS
Come on out and take advantage of savings like in the good old days!
Prices In Effect Through Sept. 5

Bar Oil
Reg. $3.95
$3.25 Gallon

Mix Oil
3.2 oz.
Reg. $4.98
$4.00 6-pk.

Rollomatic
3/8 Chain, 20"
$16.95

028 Wood Boss
18" Bar
List $379.99
$341.99

028 Super
18" Bar
List $419.99
$377.99

10% Off ALL SAWS & TRIMMERS

VALLEY VIEW
Country Store
— Sales and Service —
Mon.-Fri., 8-5; Sat., 8-4
Route 219 South of Oakland

# Savage River Invitational

AND THE WINNERS ARE . . .

Photos by Craig Phillips

IN THE GATE AND OUT AGAIN — Brian Homberg, a U.S. team member in the men's single kayak event, skillfully maneuvered his craft to capture a fifth place in that event. The U.S., one of seven countries represented at the Savage River Invitational, dominated every event.

Despite the torrential rains, lightning and thunder and high winds, the Savage River Invitational Whitewater Races were held this past weekend and the U.S. team dominated each race.

The United States and six foreign countries were represented by some 200 athletes.

In the men's one-man canoe slalom, Jon Lugbill, whose best time was 184.2000, took the gold medal for the U.S., while Jed Prentice (185.4000), walked away with the silver for the U.S. and David Hearn took the bronze medal, also for the U.S., with a time of 186.7000. Other U.S. contenders, Bruce Lessels and Eliot Oeintrob, commanded fourth and fifth places of the 25 athletes in that category.

The U.S. also took the first four places in the women's single canoe slalom event, with Jennifer Stone grabbing the gold medal with a time of 201.7000. Catherine A. Hearn-Haller won the silver with a time of 203.6000 and Maylon Hanold took the bronze with her time of 204.6000. Dana Chladek placed fourth and Joanne Woods of Canada was fifth of the 17 women competing.

International slalom racing consists of one training run and two time runs, the better of which is counted in the final scoring. The paddlers negotiate a series of gates and penalties are given for mistakes, such as hitting the gates.

The U.S. team of Jamie McEwan and Lecky Haller finished first in the men's two-man canoe slalom whitewater race with a time of 194.8000, while four other U.S. teams made it a clean sweep for the Americans as John Harris and Charles Harris placed second (205.7000), Steve Thomas and Michael Larimer paddled into third (231.1000), Bill Hearn and John R. Anderson took fourth (242.4000), and Jed Prentice and Richard Weiss brought home fifth (246.5000).

In the men's single kayak slalom event, the U.S. held the gold and silver, while Great Britain landed the bronze medal. Placing first with a time of 174.9000 was Richard Weiss. In second place was Chris Doughty with a time of 176.9000. Andrew Gladwin's time was 177.0000. Brian Homberg (181.3000) and Martin McCormick (181.6000), both of the U.S. were fourth and fifth in the race.

**Wildwater Events**

In the wildwater events held on Sunday, Canada's Robin Lang took the gold medal in the men's wildwater one-man kayak competition with a time of 23250.0000, while U.S. team members, Brent Reitz (23402.0000) and David Orlicky (24103.0000) snatched the silver and bronze. Andrew Corra (24132.0000) and Doug Ritchie (24132.0000) of the U.S. placed fourth and fifth.

Cathy Hearn-Haller of the U.S. narrowly out-timed Austria's Jody Fellows to capture the gold in the women's wildwater single kayak event. Haller's time was 25551.0000, while Fellows' time was 25553.0000. Karen Kolan of the U.S. picked up the bronze medal with a time of 27211.0000. Helen Stevens and Mary Hawkes of the U.S. took fourth and fifth places.

In the men's wildwater two-man canoe event, David Jones and Mike Hipsher of the U.S. achieved gold medal status with a time of 24507.0000. Jamie McEwan and Lecky Haller with a time of 25230.0000 paddled in for the silver and Joe Stahl and Steve Chamberlain handily took third for the bronze medal with a time of 26071.0000. Steve Drobnick and Robert Schuetzler and Paul Grabow and Jeff Huey, all of the U.S., took places four and five.

Andy Bridge of the U.S. placed first in the men's wildwater single canoe event with a time of 25372.0000 and Tom Popp (25567.0000) and Davey Hearn (26123.0000) eased into second and third place for the U.S. Paul Flack and Bill Hearn took respectable fourth and fifth places.

Wildwater competition is a downriver race from point to point on whitewater rapids with no artificial gates. It must be at least three kilometers long and have some Class III rapids. No portages are allowed. In wildwater there is one training run and only one timed run. One capsize, one second too long in a hole or eddy will cost the athlete the race.

The Savage River is considered by many to be the best whitewater course in the nation. It is a powerful river, yet quite narrow, which is ideal for slalom course construction and spectating.

Probably no other river has been as closely associated with the rise of the U.S. Whitewater Team. It was the site of the U.S. National Championships, the U.S. Olympic Trials in 1972 and the international races. The Savage is known world-wide as a river that lives up to its name.


MT. TOP
GOSPEL HYMN SING
Garrett County Fairgrounds 4-H Pavilion
2 P.M., Sun., Aug. 30, 1987
• Featuring •
The Eisenhours & Company
Keyser, West Virginia
The Ullery Family
Cumberland, Maryland
Heaven Bound Quartette
Shinnston, West Virginia
Mt. Top Gospelaires
Swanton, Maryland
Heaven's Creations
Clarksburg, West Virginia
Revivers Trio
Swanton, Maryland
Come and enjoy the afternoon and evening with us.
If more information is needed, call
Rev. Ellis Harvey — 387-5235
Or write
Route 1, Box 163 A1
Swanton, Maryland 21561



NOW OPEN
Buying and Selling
ACCIDENT ANTIQUES & COLLECTIBLES
Open by chance or appt.
21 7t
(301) 826-8504



Zumps
Has The Music You Like!
PRESENTING
Thursday Night, Aug. 27
ROADDUCKS

GET DUCKED!
Southern Rock!
They've opened for
THE OUTLAWS
•Doors open 9 p.m.
•Band begins 9:30
Come Enjoy!
Come Early & Enjoy Dinner At
The Downstairs Restaurant
Friday & Saturday Night
"THE BULLYS" ★DOOR PRIZES
ZUMPS
Located on Rt. 219 North
Deep Creek Lake



TIPS UP SKI & SPORT
THEY'RE ALL ON SALE

Mountain Bikes
Sailboards &
Rowing Shells
Save hundreds!
20% OFF
ALL WINTER STOCK 50% OFF
Other Sale Items throughout the Store
New Fall Stock Now Arriving
Sang Run Road near the Wisp Resort

Open Daily 9-5
387-5937

SILVER ATHLETES AMONG THE GOLD — Four of the U.S. team members stopped to pose Sunday during the closing ceremonies of the Savage River Invitational. Shown, left to right, are Cathy Hearn-Haller, silver medalist in the women's single kayak slalom event; Jennifer Stone, gold medalist in that event; Jed Prentice, silver medalist in the men's single kayak competition; and Jon Lugbill, famed paddler who took the gold in that same event.

CARVIN' OUT A CANOE was one of the many events enjoyed by the some 2,500 spectators at the Savage River Invitational held this past weekend. Reportedly, Lee Teter and several other area residents were responsible for the project. As shown below, it did float to the delight of everyone.

AN EERIE EXPERIENCE? — This is not a scene from an Edgar Allen Poe story, but rather the perseverance of the spectators in the rainy, foggy weather which prevailed over much of Saturday's events at the Savage River Invitational.


**BINGO!**
**Every Saturday**
8 p.m. - ?
**$500 Jackpot**
Deep Creek Fire Hall
McHenry, Md.

**$100 REWARD**
for information leading to the arrest of person or persons responsible for the theft from my property of 2 Stihl 041 power saws and one Green Machine 3000SS weedeater.
**Roy Garland Jenkins**
**746-5873**

**MEN'S**
**Softball Tournament**
**"D" Class**
**Sat., Aug. 29 - Sun., Aug. 30**
**Mt. Storm Power Station Rec. Site**
Entry Fee: $100.00
**1st. Place - $300.00**
**2nd Place - $200.00**
**3rd. Place - $100.00**
Double Elimination
First 12 Teams Accepted
**Deadline: Aug. 26 - Drawing: Aug. 27**
Contact: Ernie Shotwell (301) 334-9625, Oakland, Md.
Ronnie Cunningham, (304) 434-2585, Petersburg, W.Va.
or call (304) 259-5272 during the day

NEW NUMBER PLAY!
**BINGO**
NEW SUMMER PASTIME!
**Every Thursday**
•Early Bird, 6:30 p.m. •Reg. Games, 7 p.m.
**WINNER TAKE ALL — SPEED GAME**
•7 number jackpot, hard cards
•$300 Coverall •$100 Progressive Coverall
**•Clubs •Straws •Thirty-Threes**
(Children under 12 not permitted)
**OAKLAND FIRE HALL**
3rd St., Oakland, Md. across from Naylor's

**BINGO**
**Friday, Sept. 4**
•Doors open 5 p.m. •Game starts 7 p.m.
•Donation $30 •Food Available
**For Tickets, Call**
Fred Collins, 334-9116
Charles Harvey, 334-2681
John McLaughlin, 387-4036
Sponsored by Deer Park V.F.D.

**BINGO**
**Tuesday, September 1**
**Oakland Fire Hall**
Early Bird, 6:30 p.m. Regular, 7 p.m.
Refreshments Available
**Proceeds benefit Southern Rescue Squad**
Come join the fun & help a good cause

**BINGO**
**For Southern Garrett Band**
**Every Friday**
Early Birds 6:30
**Oakland Fire Hall**
Benefit the Southern Garrett Band
**Sponsored by Southern Garrett Band Boosters**


## ARMED SERVICES REVIEW

Rodney T. Frazee, son of Mr. and Mrs. Thomas Wilcox, Luke, and Mr. and Mrs. Terrell Frazee, Friendsville, has been promoted to the rank of sergeant in the U.S. Army and was also recently decorated with the Army Good Conduct medal.

Sgt. Frazee is a personnel records supervisor with the 5th Special Forces Group at Ft. Bragg, N.C.

He is a 1984 graduate of Bruce High School, Westernport.

Master Sgt. George A. Peeterse, whose wife, Patricia, is the daughter of Alice P. Moyer of Rural Route 5, Oakland, has been graduated from the U.S. Army Sergeants Major Academy at Fort Bliss, Texas.

The Sergeants Major Academy is the highest level of the Army's non-commissioned officer (NCO) education system. The 22-week course prepares selected NCOs for positions of greater responsibility.

Students receive instruction on such topics as small group communications, the Army's enlisted personnel management system, resource management and U.S. foreign policy.

Selection for attendance at the academy is made by a Department of the Army board from among NCOs with fewer than 23 years of service who have demonstrated the highest standards of performance and job proficiency.

He is a 1982 graduate of the University of Phoenix, Ariz.

Army National Guard Private Neil Douglas Savage, son of John and Cathy Savage of Oakland, will graduate from basic training at Fort Leonardwood, Missouri, on August 27. Pvt. Savage will return to Oakland where he will enter Southern High School as a senior. During his senior year Pvt. Savage will attend monthly drills with Company C 121st Engineer Battalion (CBT) located in Oakland. After graduation Pvt. Savage will return to Fort Leonardwood to complete his advance phase of military training.

During basic training Pvt. Savage received instruction in drill and ceremonies, weapons, map reading, tactics, military justice, first aid and military history and traditions.

Army National Guard Private 1st Class David R. Hershman, son of Orville G. and Doris R. Hershman of Oakland, has completed one station unit training (OSUT) at the U.S. Army Infantry School, Fort Benning, Ga.

OSUT is a 12-week period which combines basic combat training and advanced individual training.

The training included weapons qualifications, squad tactics, patrolling, landmine warfare, field communications and combat operations. Completion of this course qualifies the solder as a light-weapons infantryman and as an indirect-fire crewman.

Soldiers were taught to perform any of the duties in a rifle or mortar squad.

Hershman is a 1980 graduate of Southern Garrett High School, Oakland.

## Autumn Glory

Continued from Page A-1

also be featured as part of the festival.

For more information or a free brochure, contact Festival Headquarters, Courthouse, Oakland, MD 21550, (301) 334-1948.


**WE'VE MOVED**
**Our Carpet Warehouse Location**
*Complete In Stock Service To*
**RT. 50 WEST OF ROMNEY, 4 MILES**
Old Armory Building Across From Romney Auction
*Carpet Warehouse Clearance*
**Stop By Your Local Showroom To See Our Samples & Check Out Our Great Prices**
**Sale Prices Good August 22-29**
EASTERN BUILDING SUPPLY
DECORATING CENTER

BRENDA'S body shop
**New Classes Starting Sept. 8 - Oct. 29**
**Mon. & Wed., 6:45-7:45 p.m., Power Aerobics**
**Mon. & Wed., 8-8:45 p.m., Trim & Tone**
**Tues. & Thurs., 10-11 a.m., Aerobics: High-Low Impact**
**Tues. & Thurs., 7-8 p.m., Aerobics: High-Low Impact**
**Call 334-1275 or 387-9292 to register.**

**Plaza Shoe Center**
Grantsville Shopping Plaza
**LOW, LOW Back-To-School Prices!**
NOW OPEN!
CONVERSE Reach for the Stars.
**All inventory has been Reduced 10-30%**
**Every Shoe At Reduced Prices Every Day!**
**Brand Names**
•Soft Spots •Hush Puppies •Red Wings
•Foot Thrills •Converse •Barclay
•L.A. Gear •Carolina
•Mother Goose for the Kids

**WEAPON**

**SAVE $20**
Regular $59.95
**Sale $39.95**
**Free Wall Poster with Converse Purchase**
Larry Bird and Magic Johnson. The shoe they choose to do battle in is the Converse® Weapon. Bird and Magic have chosen their weapons. Now choose yours.

fashion athletic club
**L.a. Gear® Patches**

**SAVE $5**
Regular $34.90
**Sale $29.90**
**Other Athletic Shoes Priced From $7.99**

**Plaza Shoe Center**
**Grantsville Shopping Plaza**
Rts. 40 and 219 North
Grantsville, Maryland
VISA
Regular Hours:
**9-9 Mon.-Sat.; 9-5 Sundays**
**(301) 895-5598**

# Maryland Conservation Corps Prepares The Savage River For The 1989 World's

by Bernice Kepple

The deep shade along the banks of the river and the trickling sound of water flowing over the rocks made it an ideal spot for lunch. The group eating there, however, was not just out for a picnic, or a hike, or a breath of fresh mountain air. They were members of the Maryland Conservation Corps, and this lunch break along the Savage River was just a brief respite in a day of hard work.

This group, made up of 10 boys, was one of two crews working along the Savage River in preparation for the 1989 World Whitewater Championships, and part of the 700 youth employed in Maryland's 23 counties and the City of Baltimore, as part of a statewide effort by the Department of Natural Resources to support Chesapeake Bay initiatives. These crews across Maryland are building erosion controls and nature trails, constructing observation decks and restoring docks, monitoring wildlife and testing water quality.

The Maryland Conservation Corps (MCC) is part of the Maryland Department of Natural Resources and is in its fourth summer of operation. It works with private environmental groups, state and county agencies, and municipal governments, and its projects are selected through applications submitted by these groups. Usually, environmental studies propose the specific work of MCC projects, and professionals are hired to lead crews.

Along the Savage River, crews are being led by Crew Chief Russ Alexander and Assistant Crew Chief John Lewis on the north bank, and Crew Chief Ron Aronhalt and Assistant Crew Chief Charles Kiefer on the south bank. Field Coordinator Gary Cooper goes from crew to crew, and is able to take the place of any crew chief in his absence. The area coordinator is Marc DeLaney, who is in charge of the three Western Maryland counties and oversees the whole operation. All work on the Savage River is under the direction of Warren Groves, Savage River State Forest Manager for DNR.

The two crews on the Savage River are made up of local youth, 10 to each crew. "They're all Garrett County kids," said DeLaney. "We have eight "award of excellence" students who have been recommended by high school biology or chemistry teachers. The other crew members were all unemployed or disadvangated youth." Although the work is demanding, the job doesn't require all males; the crew on the south bank of the river contains three girls.

According to DeLaney, the program is dually funded. "All staff members from assistant crew chief up, and the 'award of excellence' students, are paid through state funding. All the rest are paid through the federal government's Job Training Partnership Act (JTPA)." The youth working for the MCC receive minimum wage.

"The MCC is not related to the old CETA Program," said DeLaney. "It's more closly tuned to the old Civilian Cnservation Corps (CCC) — they did quality work. The bridges and drainage systems constructed by the CCC in 1935-37 have lasted this long."

The two crews on the Savage River have been laying stone trails in preparation for the 1989 World Whitewater Championships and the huge spectator population which is expected. This is the first time that this particular race will be held in the United States, and Forest Manager Warren Groves expects 15,000 to 50,000 spectators and about 2,200 competitors from all over the world to attend the race.

In addition to laying stone trails, the two crews are constructing footbridges throughout the park to reduce trail erosion from heavy foot traffic. The crews are also expected to mulch and seed the floodplain area to stabilize the whitewater site from erosion and modify vegetation in certain areas of the forest to improve spectator view of the events. Most of this work was completed before the Savage River Invitationals, held last weekend.

The work has been hard — almost heavy construction, DeLaney said. Rocks the size of the wheelbarrow bed had to be moved, and it was all hand work. The two crews on the Savage are following guidelines set up by Whitewater, Inc. During the summer, Alexander's crew on the north side laid 1.3 miles of gravel pathway for the use of spectators. They also constructed several bridges, eight foot by eight foot, and one 20-foot by eight foot bridge, all with handrails and handicapped accessible. Aronhalt's crew on the south side also laid a gravel pathway along that side of the river for use by competitors.

DeLaney explained that the program, which is in its fourth year, was originally set to run 10 years and has a "save the Bay emphasis," with preventing erosion along the state's streams the main goal of the program. "That's what we're all about," Delaney said.

The emphasis for the trail system and the improvements along the Savage is for 1989 and the Whitewater World's Championships, but there are longterm goals, too. The park's maintenance people will maintain the trails after they are built and the area will probably be used for a whitewater training center.

The work was initialized on the Savage by another MCC crew in 1985 which cleared the brush along the bank between the river and the road. "Before then, you could hear the river but you could'nt see it," the crew chiefs agreed. Wildlife is another major consideration. The Savage River is a premier trout stream in the state, therefor MCC worked with both the Water Resources Administration and Trout Unlimited.

The crew members range in age from 16 to 21 years. Five of the crewmembers returned after working for MCC last summer. Alexander was in charge of the Popular Lick project last summer, where the ORV roads were rebuilt, four bridges were rebuilt and three fords were constructed.

DeLaney is also in charge of two crews in Allegany County and two crews in Washington County. The Allegany County crews identified six streams this summer, cleaning them by picking trash and clearing snags. They identified areas along the stream banks for erosion, then planted willow trees to help stabilize the banks in those areas.

The Washington County crews worked this summer at Camp Hardy pulling gabian baskets, wire cages filled with rock, to stabilize the banks along Licking Creek. Crews also built a board walkway in Washington County's only wetland area to make it accessible to the public.

Everyone benefits from the MCC program — the youth, the state, the public, and the environment. The program gives the youths work experience and job recommendations. One requirement of the program is that two hours each day be spent teaching the youth about the "world of work." That involves such topics as filling out a job application and going on a job interview.

For the youth employed by MCC, the job demands hard work but shows results; requires determination but provides attainable goals. As DeLaney said, "Everything they've got planned for us to do this summer, we'll get done."

FIRST BRIDGE COMPLETED — Lined up on the first foot bridge completed is the crew on the north, or spectator, side of the Savage River. Crew members pictured, left to right, are: front row, standing, Carl "Pokey" Knotts, Crellin; seated, Tracy Bowser, Friendsville; Eric House, Friendsville; Nathaniel Emory, Bittinger; and standing, Jeffery Rounds, Grantsville; back row, same order, Russ Alexander, crew chief, Mtn. Lake Park; Rodney Lipscomb, Grantsville; Eric Bittner, Frostburg; and James Shahan, Mtn. Lake Park. Not pictured are John Lewis, assistant crew chief, Oakland; and Donnie Teeter, Table Rock. The crew working on the competitors' side of the river consists of: Ron Aronhalt, crew chief, Mtn. Lake Park; Charles Kifer, assistant crew chief, Swanton; Carl Stieringer, Kitzmiller; Kelly Evans, Crellin; Ron Knox, Oakland; Tammy Everidge, Table Rock; and Tim Ashby, Oakland. The bridge is pictured below before completion. The gravel pathways were in order for the Savage River Invitationals held last weekend, giving spectators a dry walkway during Saturday's rain.

## TERRA ALTA

**Civic Club Meets**

The Terra Alta Civic Club met recently at the Alpine Lake Road home of Virginia Coffindaffer, with Charlotte Rasco and Louise Grimm as hostesses. The club collect was read by all, led by president Charlotte Rasco.

Quilt tickets are on sale from any member. It will be given away in September at the Buckwheat Festival.

The Bloodmobile was a success, with 53 units donated.

Thank-you letters were read from Stephanie Sypolt, whom the club sponsored in a recent contest; from Librarian Juanita Gardner for a donation to the Library; Town Park Commissikon for help in the park; and a Declaration of Honor from A.J. Manchin, Secretary of State.

Sharon Roy transported Miss Fireworks, Debbie Hauger, to the Bruceton-Brandonville Good Neighbor Days Parade in July. The float with the queen and her court will go to the Buckwheat Festival and Autumn Glory Parades.

An audit and Interim board meeting will be held August 24 at Charlotte Rasco's home.

Marilyn Metheny presented the slate of officers for the coming year. They are president, Nancy Riex; 1st vice president, Donna Sypolt; 2nd vice president, Marilyn Metheny; recording secretary, Sherry Fields; treasurer, Ruth Teets; and corresponding secretary, Virginia Coffindaffer. They will be installed at the September meeting.

**Nutrition Site Menus**

September 1: Meat loaf, baked potato, broccoli, lime glazed pears.

September 2: Turkey pot pie, tossed salad, cranberry sauce, orange quarters.

September 3: Baked fish with bread topping, coleslaw, edgewater pear salad, cake.

September 4: Beef stroganoff with noodles, green beans, sliced tomatoes, blueberry cobbler.

**Baptist Chapel**

Evergreen Chapel will hold its annual Fall Revival October 12-16. Messages will be brought by Rev. Tim Bean, pastor of Marbury Baptist Church, Marbury, Md.

Ann Davis visited the Evergreen Chapel on July 28. She is Dean of Carver School of Social Work, Southern Seminary, Louisville, Ky. Pat Bailey, a professor of Carver School, Cynthia MacDougall and Angela Davis, graduate students, also visited.

Dean Davis and professor Bailey are noted authorities on Christian Social Ministry and have just collaborated on a textbook entitled "Baptist Center Manual." This visit was in conjuction with the meeting Angela and Cynthia had with the Chapel on June 23.

The Chapel is presently following up on the information presented by Dean Davis and Professor Bailey.

**Methodist Women Meet**

The Trinity United Methodist Women met August 18 at the home of Wilma Sirk, with president Louise Shillingburg presiding.

Continued on Page A-17


"The Beitzel Family"
by Florence Harris Abel

A 319-page book that chronicles more than 1500 descendants of John George Beitzel who settled in Somerset and Garrett Counties in the 1850's. Books will be available for purchase at the Beitzel Reunion on September 6, or may be purchased by mail for $29 (third class), or $31 (first class), from Florence Harris Abel, 120 Hedgewood Dr., Greenbelt, Md. 20770.

Serving the area since 1977.
Ye Olde Chimneysweep
Swanton, Md. Earl H. George
(301) 387-6586

INTERNATIONAL BEAUTY SCHOOL
Enroll now for Fall Classes!
FINANCIAL AID
Assistance Available!
119 North Centre St., Cumberland, Md.
(301) 777-3020
Formerly Tri-State Beauty Academy
23-4t

OLD MILL RESTAURANT
Gorman, Maryland
334-4865
SPECIALS OF THE WEEK
Friday & Saturday
August 28 & 29
12 oz. T-Bone steak, choice of potato, tossed salad.
$6.95
Beer Now Available
Sunday
August 30
BBQ chicken, mashed potatoes, baked beans, salad bar, rolls & butter, free dessert, coffee or tea.
ALL YOU CAN EAT
$5.75
Children under 12 half-price
Open 'Til 8 p.m.

Custom Made Stained Glass
•Windows
•Lamps
•Mirrors & More
•Glass Etching
EJay
Penn Alps Studio is OPEN for the Season.
Or Call
387-5129

MOTHERS!
Enter Your Child In Our
CUTEST KID
Contest
ALL WINNERS LOCAL
PLUS
2 - 8 x 10
3 - 5 x 7
15 WALLETS
95¢ DEPOSIT
$12.00 ON DELIVERY
CONTEST AGE LIMIT - 4 WEEKS TO 10 YEARS
LOOK OVER 10 AND FAMILIES CAN GET THE PACK
BACKGROUND SCENIC AND BLACK
GROUP PICTURE $1.00 PER SUBJECT PAY WHEN TAKEN
PACKAGED SPECIAL SCENIC BACKGROUND NO EXTRA CHARGE
HOW TO WIN
A wallet from your pack will be posted in this store, for everyone to vote on. All winners posted soon.
A big beautiful trophy for 1st place boy and girl, plus (8) 8x10 wood plaque winners.
August 27, 28 & 29
Thurs., Noon - 7, Fri., 10-7, Sat., 10-3
Browning's Foodland
Oakland, Maryland

"Grand Opening"
Yough Valley Motel
Saturday, August 29
138 Walnut St. & First Ave.
Friendsville, Md.
Owners: Jim & Judy Lininger
Refreshments & Door Prizes 4p.m. - ?
Variety of Entertainment
•Live Music by Local Organizations •Square Dancing •Arts & Craft Display
Enjoy good food by
Old Mill Restaurant
6 p.m. - ?
— Special —
•½ BBQ Chicken
•Potato Salad •Baked Beans
•Homemade Rolls
$3.95

3rd Annual
Greater Gortner Airport
FLY IN
Sunday, August 30
Starting at Noon
Rain Date: September 6
★Live Country Western Entertainment ★Airplane Rides ★Lime Bomb for Pilots ★Candy Drop for Kids ★Model Airplane Demos ★Clowns
Raffle Drawings
Food Available!
Admission: $2.00 per car load.
5 miles south of Oakland, on the Blue Ribbon Road, just off Rt. 219.
Sponsored by the Greater Gortner Pilots Association

A PROBLEM AREA IS EXAMINED — One of the problem areas along the river receives special attention from crew chiefs (left to right) Marc DeLaney, area coordinator in charge of all Western Maryland; Gary Cooper, field coordinator; and Russ Alexander, crew chief. This area, aside from being rocky, is a spot where the Piedmont, W.Va., waterline, coming from the Savage River Dam, crops up above ground. These special problems were faced by the crew the whole length of the river trail. Below, the crew is pictured working to prepare one section of the trail for gravel. Much of the work was "heavy construction," with rocks as big as the wheelbarrow bed to be moved, and it all had to be done by hand.

## Man Struck

Continued from Page A-1

was reportedly not injured. Tpr. Brown charged Schrock with driving while intoxicated, failure to drive at an appropriate speed and failure to drive on the right side of the road.

Two people were injured in a two-car accident that occurred Friday at 5:40 p.m. on Sand Flat Road.

Delourdes B. Marshall, 45, Salisbury, and Laura B. McDermid, 26, Fairfax, Va., were taken by the Southern Rescue Squad to Garrett Memorial Hospital where they were treated and released.

According to police reports, McDermid was operating a 1987 Honda Civic south on Sand Flat Road when she ran off the right side of the road and lost control of her vehicle. She then traveled back onto the road and crossed the center line, colliding with a 1987 Dodge TK, operated by Charles L. Marshall Jr., 46, Salisbury. McDermid was charged with failure to keep to the right side of the road.

FERNDALE CHRISTIAN SCHOOL
CLASSES FOR
PRE-SCHOOL & GRADES 1-12
Beginning Monday, Aug. 31
• Enrollment for Pre-School Program for ages 3, 4 & 5 is open throughout the school year.
Call 334-4571, 387-6953 or 334-9227
A ministry of Ferndale Baptist Church

## TERRA ALTA

Continued from Page A-16

The November meeting will be November 17 at the church with Loverah Johnson as hostess and Garnet Elsey, program leader.

The Thanksgiving Dinner will be November 24 in the church social room, with Rev. Paul Mateer in charge of the program.

The program "Famine, A Personal Story" was presented by Nellie Lothry.

Hosts Wilma and Bill Sirk served refreshments to Louise Shillingburg, Loverah and Bill Johnson, Nancy Moran, Monna Lothry, Kim Welch, Janice Feather, Alfreda and Darwin Falkenstine, Nellie Lothry, Garnet Elsey, Paul Mateer and Edna Britton.

The next meeting will be at Rowena Mersings on September 15.

**Anniversary Reunion**

The 250th Anniversary Reunion of "9's in America, Inc.," convened the last weekend in July at Reading, Pa.

On Saturday, July 25, a ceremony was held to rededicate the Oley Valley Nine Cemetery. A tour of the original Nine farm followed. A business meeting was conducted that evening at the Dutch Colony Inn banquet room.

On Sunday, July 26, a buffet meal at the Exerter Community Park was followed by an auction. Mike Hartsell of Amboy served as auctioneer.

Those attending from this area were Charles and Grave Taylor, Ronald Taylor and Chris, Bill, Betty, Brian and Tracy Taylor, Janice Feather and Dana, Kathryn Burns, Jana Mersing, Hallie Hartsell and Edna Britton of Terra Alta, Mike, Donna, Tracy, Amy, and Michael Hartsell and Jennifer Whitehair of Amboy, Linda Sanders of Rowlesburg and Tammy Sanders of Grafton.

The 1988 reunion will be held in Marietta, Ohio, the last weekend in July.

**Auxiliary Meets**

The Aurora-Terra Alta Auxiliary 578 held its regular meeting August 10 at the Post with 12 members and two guests present.

Nila Lipscomb, District III president, was at the meeting inspection.

The new addition to the Post is near completion and the Auxiliary extended its appreciation to all who made donations and assisted.

Gladys Migliacco was a guest from Rowlesburg-Cannon Hill Post 3008.

District III Post and Auxiliary will meet at Rowlesburg Cannon Hill Post 3008 on August 30, at 2 p.m.

**Personals**

Tracey Lynn Luckel has been a patient at Garrett County Memorial Hospital and WV University Hospital. She is now home.

Nellie Harsh, of Crellin, Md., is home from the hospital and staying with her son, Bobby Harsh and family of Eglon.

Sharon Sisler of Virginia and Mr. and Mrs. Robert Spaid of Aurora, visited Saturday morning with Mrs. George Sisler and children.

NOTICE
Effective Immediately
New Life Christian Church
(Formerly located in Town Hall, Mtn. Lake Park)
has moved into its
New Church in
Nestlick Acres Subdivision
Just 3 miles north of Oakland off Rt. 219
For more information, 334-1596

How to save $10:

Bring in this coupon. We'll take $10 off any JCPenney Catalog order of $75 or more placed between Aug. 30th and Sept. 12th.

Simply clip this coupon and redeem it on any catalog order of $75 or more placed between August 30th and September 12th. Coupon is good on merchandise ordered from any of our current catalogs. And you can redeem your coupon when you pick up your order at your JCPenney Catalog Department.

JCPenney
Catalog Bonus Coupon
AUTHORIZED BY Lee Roberts
CSM1/4
$10 Ten Dollars
Limit one per customer towards any catalog order of $75 or more placed between August 30th and September 12th, 1987. This coupon good on merchandise ordered from any of our current active catalogs. Redeem it at your JCPenney Catalog Department when picking up your order.

JCPenney
Catalog Sales Merchant
Big Tee Shopping Center
Route 219 North
Oakland, Md. (301) 334-3884
© 1987 J. C. Penney Company, Inc.

BANK FINANCING AVAILABLE
BELL BROS
MOTOR SALES
1 Mi. South of Oakland — Rt. 219
Phone 334-9100

SAVE ON CARS

| | |
|---|---|
| 85 Renault Alliance DL, 4 dr., 4 cyl., 4 sp. | $4595 |
| 84 Ford Mustang LX, 4 cyl., 4 sp., AC, stereo | $5495 |
| 84 Ford Tempo GL Sport, 4 cyl., AT, PS, PB, stereo | $4595 |
| 84 Buick Riviera V8, AT, AC, loaded | $11,500 |
| 84 Renault Alliance, 2 dr., 4 sp., low miles | $3595 |
| 84 Chevy Chevette Sport CS, 4 cyl., 4 sp., stereo, AC | $3995 |
| 84 Plymouth Reliant K S/W, 4 cyl., AT | $4795 |
| 84 Chevy Chevette, 4 cyl., AT, AC, 65,000 mi. | $3295 |
| 83 Ford Escort GLX S/W, 4 cyl., 4 sp., stereo | $3495 |
| 83 Ford Escort, 4 dr., 4 cyl., PS | $3295 |
| 83 Chevy Citation, 4 dr., 4 cyl., F.I., AT, AM/FM | $4100 |
| 83 Dodge Colt, 2 dr., 4 cyl., 4 sp. | $2995 |
| 83 Ford Mustang, 4 cyl., AT, AC, PW, stereo | $4395 |
| 82 Ford Escort, 4 dr., 4 cyl., AT, PS, PB | $2995 |
| 82 Buick LeSabre Ltd., V8, AT, AC, PW p. seats | $5595 |
| 82 Ford Escort, 2 dr., 4 cyl., AT | $2995 |
| 82 Mercury Zephyr, 6 cyl., AT, PS, PB, stereo | $3495 |
| 82 Buick Regal, AT, AC, AM/FM cass., cruise | $4495 |
| 82 Chevy Citation, V6, AT | $2795 |
| 81 Chry. New Yorker, AT, AC, AM/FM 8 track | $4695 |
| 81 Pontiac Phoenix LJ, 2 dr., 4 cyl., AT, PS, PB | $2995 |
| 81 Buick Skylark, 4 cyl., 4 sp. | $2495 |
| 81 Ford Escort SW, AT, AM/FM stereo cassette | $1795 |
| 81 Ford Escort, sun roof, 4 cyl., 2 dr., 4 sp. | $1995 |
| 80 Ford LTD, V8, 2 dr., AC | $2995 |
| 80 Pontiac Sunbird, 2 dr., 4 cyl., AT, sunroof | $2195 |
| 79 Ford Pinto, AT, AM/FM stereo cassette | $1295 |
| 79 Mercury Marquis, 4 dr., AS IS | $1500 |
| 79 Ford Granada, AT | $1295 |
| 78 Concord S/W, 6 cyl., AT, PS, PB, AC | $1995 |
| 78 Ford LTD II | $1000 |
| 78 Buick Electra Ltd. loaded | $2995 |
| 77 Chrysler, 4 dr., runs good | $795 |
| 73 Chevy Station Wagon, AS IS | $500 |
| 72 Chevy Nova, AS IS | $500 |

SAVE ON TRUCKS & 4x4's

| | |
|---|---|
| 85 Ford Ranger, 4 cyl., 4 sp. w/OD, stereo | $4695 |
| 84 Dodge Ram D-50, 4 cyl., 4 sp., long bed | $3995 |
| 84 Ford F-150, 6 cyl., 4 sp., stereo, 4WD | $6595 |
| 84 Eagle, 4 dr., 6 cyl., AT, PS, PB, AC, 4WD | $6295 |
| 84 Ford F-150, 4WD, 4 sp., 6 cyl., PS, PB, 39,000 mi. | $7495 |
| 84 Chevy S-10, 4WD, long bed, V6, 4 sp. | $6795 |
| 83 Eagle SX/4 Hatch, AT, AM/FM stereo, RWD | $4595 |
| 83 Chevy C-20, 8 cyl., 4WD, AT/OD, AC, stereo | $6295 |
| 83 Ford Ranger, 4WD, AT, 6 cyl., PS, PB | $5995 |
| 83 Nissan Pickup, 4 cyl., 5 sp., long bed, 4WD | $5995 |
| 83 Chev C-10, V8, AT | $4500 |
| 83 Subaru Wagon, 4WD, 4 cyl., 4 sp., stereo, AC | $5595 |
| 82 Eagle SX/4, 4WD, hatch, AT, AM/FM cass. | $3395 |
| 82 Dodge D-150 Special, AT, AM/FM cass., N.C. vehicle | $4595 |
| 81 Jeep J-10, 4 sp., 4WD, AM/FM 8 track, camper top | $4595 |
| 81 Ford Van, AT, PS, PB, 6 cyl. | $3995 |
| 81 Chev Luv, 4 cyl., 4 sp., 4WD, low mi. engine | $4595 |
| 81 Ford F-150, 6 cyl., 4 sp., 4WD | $4995 |
| 81 Dodge Ramcharger, AT, PS, PB, 4WD | $5595 |
| 81 GMC C-30, flatbed, V8, 4 sp., PS, 66,000 miles | $5995 |
| 81 Chevy C-10, 6 cyl., 4 sp., AM/FM | $3995 |
| 80 Ford F-150, 6 cyl., 4 sp., 4WD | $4995 |
| 80 GMC ½-Ton, V8, AT, 4WD | $4595 |
| 80 Eagle SW, 4WD, AT, AC, 4 dr., AM/FM | $2995 |
| 80 Chevy C-10, V8, AT, PS, PB | $3295 |
| 80 Chevy Blazer 4WD, V8, AT, PS, PB, hubs | $4995 |
| 80 Ford Bronco, 6 cyl., 4 sp., 4WD, 42,000 mi. | $5995 |
| 80 Chevy C-10, 6 cyl, 4 sp., 4WD, 6' bed | $4995 |
| 80 Chevy C-10, 6 cyl., 4 sp., 4WD, utility | $4995 |
| 80 Ford F-150, 4WD, 6 cyl., 4 sp. | $4995 |
| 79 Ford Bronco, V8, 4 sp., 4WD, low mi. | $4995 |
| 79 Jeep Wagoneer, V8, AT, 4WD | $1500 |
| 79 CJ-5 Jeep, 4WD, 4 sp. | $2995 |
| 79 Dodge Karryall, 440 eng., AT, PS, PB, 15' bed | $3595 |
| 78 Jeep Cherokee, 4WD, AT, AM/FM stereo cass. | $1995 |
| 78 Jeep J-20, ¾ T., V8, PS, PB, 54,000 mi., 4WD | $3500 |
| 78 Ford F-250, AT, PS, PB, 4WD | $3500 |
| 77 Jeep Cherokee, 2 dr., 4WD, 67,000 mi. | $1995 |
| 77 International Scout, 4WD, AT | $1200 |
| 76 Dodge, 4WD, AT, V8, PS | $1500 |
| 76 Ford F-250, V8, AT, PS, PB, camper top | $1995 |
| 76 Int. Scout, AT, PS, PB, runs very well | $1795 |
| 76 Chevy C-10, V8, AT, PS, PB, camper top | $1995 |
| 75 Ford F-100, AS IS | $500 |
| 75 Chevy C-10, 6 cyl., 3 sp., PS, PB | $1595 |

Compare Our
★ Price ★ Quality ★ Warranty
Maryland Inspection Station

NAPA LABOR DAY Specials
Sale Ends September 12
GET TOP QUALITY ON SALE NOW AT NAPA.
Why compromise quality for a good price when you can get both at NAPA?
For instance, Valvoline Motor Oil meets or exceeds all manufacturers' warranties for performance and protection. And it's available in a variety of grades matched specifically to the needs of today's cars. From four cylinders to turbos.
10W-30 #129
10W-40 #141
89¢ qt.
FourGard
5W-30 #183
10W-30 #186
99¢ qt.
NAPA Brake Fluid
#35-012
89¢ ea.
BRAKE PARTS CLEANER
ITEM #50A-BB
LIST PRICE $4.53
$1.66
Nic 'n' Fix
$2.20
VINYL, LEATHER, RUBBER & PLASTIC TREATMENT
ITEM #3624
LIST PRICE $6.98
$2.99
$7.69
Reg. $9.99
No. 89 2406N
6 PC. 3/8" DRIVE SOCKET SET
BOOSTER CABLE
ITEM #770553
LIST PRICE $9.29
$4.99
$2.65
Reg. $4.05
No. 2839
SIDE POST BATTERY BRUSH
NAPA's Best
6-yr. warranty.
500 AMP
9000 Series
Automotive Battery
$49.95 w/trade
$2.99
4-PC. SCREWDRIVER SET
• Comfort grip handle
• Durable Chrome Vanadium Blade
• Nickle Chrome Plated
• Most popular sizes
ITEM #89-1904N
LIST PRICE $6.99
THERMO AID
99¢ ea.
NAPA WINDSHIELD
WINTER WIPER BLADES
$3.95 ea.
Solidly made blades with tough rub. benzed shell. For the most rugged weather conditions. With Napa blades, clear vision is no accident.
NAPA SILVERLINE
Oil Filters
$1.99 ea.
OAKLAND AUTO PARTS
223 N. 3rd St., Oakland, Md. 334-9441 or 334-9442
Monday-Friday, 7:30-6; Saturday, 7:30-5
Make it NAPA BRAND new!

## Training Class For Volunteers Of Hospice Set

The fall training class for hospice patient volunteers will begin on Thursday, September 17, at 6:15 p.m. in Room 010 at the Garrett Community College, McHenry Campus.

Those interested should call and pre-register at the Oakland Center of Garrett Community College by calling 334-8266 or the Hospice office at 334-8111 or 895-3111.

The class offered by Hospice of Garrett Co., Inc. in conjunction with Garrett Community College's Continuing Education Division will meet each Thursday through November 19. The registration fee is $15 for Garrett County residents, $16.50 for out-of-county residents and $22.50 for out-of-state residents.

Topics to be discussed include: Getting to Know the Group, What is Hospice?, Listening Skills (two sessions), Home Care Skills, Physical Therapy Skills, and In-Hospital Skills. The class will also visit a funeral home and nursing home and receive grief counseling, as well as information on necessary financial arrangements. Shared experiences will be discussed at the final meeting, which also includes a covered dish dinner.

Additional volunteer caregivers are needed to help the terminally ill patients and their families of Garrett County, according to Wayne R. Johnson, executive director of Hospice of Garrett County. Auxiliary volunteers are also needed, he said, but do not require the training course.

## Library Corner

**Oakland Branch**

New library hours, effective September 1, at the Oakland branch were recently announced. They are: Monday and Wednesday, 9:15 a.m. to 8 p.m.; Tuesday, Thursday and Friday, 9:15 a.m. to 5:30 p.m., and Saturday, 9:15 a.m. to 4 p.m.

The main library and all branches will be closed Monday, September 7, in observance of Labor Day.

QUALITY CARE DEALER AWARD — Willis T. Shaffer, Shaffer Ford Sales, Inc., Oakland, has received the Ford Motor Company 1986 Quality Care Dealer Award which recognizes excellence in customer satisfaction. This award is presented each year to the top 15 percent of Ford and Lincoln-Mercury dealers with the highest customer satisfaction ratings. The award is based on responses to surveys sent to dealership customers rating their satisfaction with the dealership, in both sales and service. The Quality Care Dealer Award is particularly significant in that judging of the winners is made by the dealerships' customers themselves. Included on the surveys are questions concerning treatment in the sales department, courtesy, the quality of work performed in the service department, and overall satisfaction with the dealership. Shaffer has been a Ford-Mercury dealer for 31 years. Pictured, left to right above, are: Jim McPhail, Pittsburgh District manager, Ford Parts and Service Division; Willis T. Shaffer, president, Shaffer Ford Sales, Inc.; and Joe Kordick, general manager, Ford Motor Company, Ford Parts and Service Division. Ford also recognized Richard S. Shaffer, sales manager of Shaffer Ford Sales, Inc., for his treatment of customers. Shaffer was honored with the 1986 Sales Manager Quality Care Award. This award is presented to the top 15 percent of sales and service managers at Ford dealerships. As with the Quality Care Dealer Award, the dealership's customers selected the 1986 Quality Care Sales Manager by their responses to survey questions rating customer satisfaction in the areas of sales and service. Richard Shaffer is pictured below, left, receiving his award from Jim McPhail, Pittsburgh District manager, Ford Parts and Service Division.

## Picnic, Auction Slated Sunday At Kurtz Chapel

A fifth Sunday picnic will be held this Sunday, August 30, at the Kurtz Chapel on the Bethlehem Road beginning at 3:30 p.m.

Those attending are asked to bring a covered dish and enough hot dogs to serve their own families, according to a church spokesman.

An auction of dessert boxes and pies will be held and there will be games for children.

Donations and proceeds from the auction will benefit the building fund.

## Musicians Needed For Frostburg Chamber Orchestra

String instrument players of all ages are welcome to join the Frostburg Chamber Orchestra this year, a group comprised of violins, violas, cellos and double basses and which is a sub-group of the larger Frostburg State University Community Orchestra.

Dr. Ellen Grolman of Frostburg State University, who directs both groups, reports that the focus will be on a string ensemble this year since there is such a rich and varied repertoire for the instrumentation.

The group will rehearse and perform works from a variety of musical periods, including a Baroque violin concerto featuring Mr. Rex Connor, professor of violin at West Virginia University and member of the FSU Chamberlain Trio.

The Chamber Orchestra rehearses on Tuesday evenings, from 7:30 to 9 p.m. in the FSU Fine Arts Building. There are no auditions or membership fees, and all music will be provided. The group's members range in age from ten to sixty.

All interested musicians should attend the first rehearsal on Tuesday, September 8, at 7:30 p.m., or telephone Dr. Grolman at 689-4117 for additional information.

## SWANTON

Jim and Luella Baker were guests of Ellis and Mary June Harvey at their cottage on Deep Creek Lake.

Lucinda, Amber and Steve Davis, Mtn. Lake Park, were Tuesday dinner guests of their grandparents, Orval and Mareva Teets.

Gordon and Marilu Rowe recently returned from a visit to Iowa where they attended the funeral of their brother-in-law. Mrs. Mayme Rowe, Gordon's 91-year-old mother, from Glad Brook, Iowa, accompanied them on their return trip, stopping at Shelby, Ohio.

Harry Warnick, Baltimore, has been a house guest of the Orval Teets.

The family of John C. Rhodes honored him on his 85th birthday with a cook-out at the home of his son-in-law and daughter, Orval and Mareva Teets, Green Glade Road. Attending were Goldie Rhodes, Caroline and Dan Hutson, Chloie and Sophia Santos, Lois, Kela, Jim Bob and John Boy Rhodes, all Swanton; Bea and Mike Rhodes and Mike Rhodes Jr., Mt. Lake Park; Harry Warnick, Baltimore, and Chris Riley, Gaithersburg.

Linda and Albert Fleming held a farewell dinner honoring their daughter, Lissa, who was leaving for Lakeland, Fla., to attend South Eastern College. Those attending were Laure and Randy Virts, A.J. Fleming, Richard Gerlach, all of Swanton; and Lucinda, Amber and Steve Davis, Mt. Lake Park. Lissa arrived safely at the college on Saturday.

Richard Schofield, Bittinger, spent the night with his grandparents, Ellis and Mary June Harvey.

Chris Riley, Gaithersburg, spent the weekend at the home of her parents, Orval and Mareva Teets.

Rev. Richard Ogden and his wife, Rose, motored to Buckhannon, W.Va., on Tuesday.

A Camp Agape evaluation meeting will be held at the campsite at North Glade, Friday, August 28, at 6 p.m. All staff and their families are asked to attend and bring a covered dish for the picnic supper. In the event of rain, the meeting will be at Linda Fleming's home.

**Swanton Center News**

The Swanton Community Center has announced the officers for 1987-1988 as follows:

Orval Teets, president; Betty Wildesen, vice president; Doris Howell, secretary; Audrey Friend, treasurer, and Helen Winters, membership chairman.

Betty Wildesen is in charge of the calendar for the use of the center.

The center is selling chances on one-half of a baby beef donated by Ralph's Richfood. The drawing will be held at the Buckwheat Cake Supper on November 14.

Rev. and Mrs. Lynn Beckman and family, New Creek, W.Va., spent a Week's vacation with his parents, Louise and Irvin Beckman.

The Youth Fellowship of Otterbein U.M. Church is going to Kennywood Park, Pittsburgh, on Saturday, August 29. Barbara Rexrode is the youth director.

## "Nine To Nine" Learning Day Slated At GCC

The annual "Nine to Nine", free day of learning will be held September 3 at Garrett Community College, McHenry. The day-long event is sponsored by The Garrett County Cooperative Extension Service, Garrett Community College, and Garrett County Extension Homemaker's Council.

Registration begins at 8:30 a.m. and classes will be from 9 a.m. to 8:40 p.m. A wide variety of classes will be offered. Each class will be one hour long and will be taught by University of Md. Cooperative Extension specialist or local people who are specialists in their fields.

For futher information concerning registration and the classes available, persons may contact the Garrett County Cooperative Office at 334-1990 from 8:30 a.m. to 4:30 p.m.

## Scholarships And Fellowships May Be Taxable

Many students going off to college campuses this fall may have received scholarships or fellowships to help pay their way through school. In the past, these scholarships or fellowships were not taxed as income to the student, but due to changes in the tax laws brought about by the Tax Reform Act of 1986, this may no longer be the case.

The new tax law provides that only scholarship or fellowship amounts used specifically for tuition and fees required for enrollment at an educational institution as well as amounts used for books, supplies and equipment required for courses of instruction **are excludible** from the recipient's gross income.

Scholarship or fellowship amounts provided for other expenses, however, such as room and board, and payments for teaching, research, or other services required as a condition for receiving the scholarship or fellowship **are includible** in income. In that scholarship or fellowship amounts received for teaching, research, or services will now be treated as taxable wages, the grantor will be required to file a Form W-2, Wage and Tax Statement, and withhold applicable income and employment taxes from the gross amount paid.

These changes are effective for 1987 but only for scholarships or fellowships granted after August 16, 1986, when the tax reform act was signed into law.


Garrett County Memorial Post 10077 Veterans of Foreign Wars is presenting their annual

**Chevrolet Party**
**September 5, 1987**

Grand Prize: 1988 Chevy Celebrity tickets are on sale now for $100. Get one while they are available at the post home, or call 301-334-9109.

**FURNITURE UPHOLSTERY**

Irving's Upholstery is now taking appointments for the fall and winter months. We offer free estimates and free pickup and delivery.

We have over 2000 fabric & vinyl samples to choose from. 25 years professional experience in the upholstery trade. Give us a call at

**334-8873**

Rt. 50 & Ben DeWitt Rd.
Hours: M-F; 9-5
Sat., By Appointment Only

**SINCERE THANKS**

To all neighbors and friends who gave their time and effort during the illness and following the death of our beloved Douglas Rausch.

Special thanks to the Shallmar Community and The Elk Garden and Southern District Rescue Squads for their quick response.

Widow, Daughters & Son

Frantz Plants
"A growing business."
Rented plants for long term or special occasion use
Sherry Lane Frantz (301) 387-9337

ROCK OF AGES
BARRE GRANITE
**Monuments**
Domestic and Foreign Granite
Johnson Memorial Company
BUY FROM THE MANUFACTURER AND SAVE
Duplications Our Specialty
MRS. SALLY SCHWING
R.D. 2, Accident, Md.
Dial 826-8339
FRANK SLAGLE
Kingwood, W. Va.
Dial 329-0223
**(814) 634-0622**
20 Salisbury Street Meyersdale, Pa.

STOCK-UP
ON NATIONAL BRANDS YOU KNOW & TRUST

**Pepsi & Pepsi Products**
End of Summer Specials
New Lower Prices!
•Mt. Dew
•Diet Pepsi
•Pepsi Free
•Diet Pepsi Free
$5.99 Case/Cans
Stock up for the holiday!

Colby **LONGHORN CHEESE** Just $1.99 lb.

**COKE** & Coke Products $2.79 12-pk. Great Value!

Fresh Corn & other Fresh Produce

CashStream
Open Daily 5 a.m. - Midnight
To Serve You!
**387-6600**
**Plaza Deli In McHenry**

**LENNOX**
THE EFFICIENCY EXPERTS

**Garrett Construction Services, Inc.,** is pleased to announce they have been appointed as the exclusive Lennox heating and cooling sales and service agent for Garrett County.

The Award-Winning Pulse now has an Award-Winning Warranty. One more great reason to buy the best.

LENNOX CENTRAL COOLING SYSTEM
• Super Efficient
• Outstanding Comfort
• Great Savings
You'll love how the HS19 lowers your cooling bills. Call us today for details.

Get Lennox's Pulse Gas Furnace With an Exclusive Limited Lifetime Warranty* At
*Covers heat exchanger assembly parts only. See your dealer for full warranty details.
Lennox. No shortcuts to quality.
PULSE
This seal applies to Lennox Pulse Furnace only. Not installation.

**Garrett Construction Services, Inc.**
P.O. Box 2, Mtn. Lake Park
334-1635

Festival
Of Music
**Sunday, August 30**
**2:30 p.m.**
Featuring
**Congregational Talent**
Sponsored by and presented at
**Crellin Assembly Of God**
Public Is Invited

A TRAINING SESSION for local elementary school teachers was held recently as part of a program called Primary Project, which focuses upon the use of letters, sound, and handwriting. The in-service session was coordinated by Dr. Charleen Evans-Thomas, director of elementary education for the Garrett County Board of Education, and conducted by Elinor Pearis, a member of the Early Childhood Programs administrative staff of Prince Georges County Public Schools, pictured left, and Judy Hoyer, coordinator of the PG County Early Childhood Programs, pictured right.

## *Local Elementary School Teachers, Principals Take Special In-Service*

In preparation for the new school year, an in-service training session was held August 18 for 21 elementary teachers and teaching principals of the Garrett County schools. Under the direction of Dr. Charleen Evans-Thomas, director of elementary education for the Board of Education, this training completed a three-year training project for primary grade teachers teaching grades kindergarten through second grade. The training focused upon the use of letters, sound, and handwriting program called Primary Project.

Consultants for the in-service training were Judy Hoyer, coordinator of Early Childhood Programs, and Elinor Pearis, member of the Early Childhood Programs administrative staff of Prince George's County public schools. The consultants are the authors of the Primary Project Program of Prince George's County.

This Primary Project In-service was designed to in-service teachers in the use of various multi-sensory techniques when introducing letters and sounds.

In Primary Project II letters are introduced according to a sequence which separates letters that are easily confused either visually, auditorily or by formation. As each letter is introduced, the students become familiar with the name of the letter, the sound that it makes and how it is formed. Great care is taken that many procedures implementing body movement, oral responses, visual stimulation, and tactile-kinesthetic activities are included, Dr. Evans-Thomas said.

"The Primary Project provides all children (K-2) with a three-year span in which to establish a good foundation that will ensure success in a total language arts program," she said. "In addition, it provides a support system for the county selected basals."

In Garrett County the program began in kindergarten during the 1985-86 school year. In 1986-87 it was introduced to first grade.

Spelling, handwriting and reading are introduced through a variety of multi-sensory activities such as: air writing, oral responses, visual and auditory memory games, tracing and copying activities, individual chalkboards, tactile letters, talking through correct letter formations, and the blending of syllables, nonsense words and other phonetically regular words using manipulative materials.

## DEER PARK

The Country Kids 4-H Club will meet September 15 at the Community Building at 7 p.m.

Lola R. King was honored at a dinner on Monday, August 24, for her birthday. Those present were Mr. and Mrs. Franklin Beckman, Deep Creek Lake; Mr. and Mrs. Ralph Baggett and daughter, Laurie, of Virginia; Mr. and Mrs. Roger Beckman, Mrs. Laura Flanigan, and the honoree.

## *Funds Available Via Humanities Council Grants*

The Maryland Humanities Council, an affiliate of the National Endowment for the Humanities, has announced it has funds available for outright grants, and for matching corporate, foundation, individual, and state and local government dollars for worthy humanities programs. Institutions or organizations wishing to sponsor an exhibition, film, lecture, conference, or other public humanities programs are encouraged to contact the Council, which annually awards $400,000 for such projects. Nonprofit groups and state and local agencies within Maryland are eligible to apply.

The Council awards grants competitively for public programs in history, philosophy, language, literature, linguistics, archaeology, jurisprudence, comparative religion and the theory, history and criticism of the arts.

The new deadlines for proposals are: **First Drafts** — October 14 and February 11, 1988; **Final Drafts** — November 23, 1987, and March 24, 1988; and **Decision Date** — January 16, 1988, and May 14, 1988.

No specific deadlines are required for programs requesting less than $1,201.

To receive a free subscription to **Maryland Humanities**, the Council publication, or to request a grant application, persons should call or write: The Maryland Humanities Council, 516 N. Charles Street, Suite 201, Baltimore, Maryland 21201; telephone (301) 625-4830.

## Slide Show About Mental Retardation Available To Public

Service Coordination Systems, a Division of the Association for Retarded Citizens/Frederick County, announces the availability of the slide show "Towards Understanding" for public viewing.

The slide show was produced by the association and founded by the Maryland Developmental Disabilities Administration. The purpose of the slide show is to help dispel myths that have long been associated with mental retardation and to help persons to more fully understand the disability.

The service coordinators who work with mentally retarded adults in Allegany and Garrett Counties are available to offer the slide show to churches, civic or other groups of interesterd persons. The slide show would be of particular benefit to youth groups because of the belief that positive attitudes developed during formative years typically remain throughout life, according to an Association spokesman.

For further information or to schedule the slide show "Towards Understanding," persons may call Harold Hendershot of Service Coordination Systems at 777-0312.


**FURNITURE REFINISHING**
•Furniture Repaired and Refinished
•Antiques Bought and Sold
•Free Estimates
•Pick Up and Delivery
**RENEGADE REFINISHING**
Route 1, Box 38A, McHenry, Md.
(301) 387-4869
VISA and MASTERCARD ACCEPTED

Class C & D Men's
**Softball Tournament**
•Double Elimination to first 12 paid teams
•Money Prize
**September 12 & 13**
**At Island Creek Park**
**Entree fee — $100; Entree Deadline, Sept. 1**
**Refreshments will be sold**
For more information call 301-735-5001 after 6 or 334-8372 anytime.
26-2t

**NO TRESPASSING**
on the property known as **Beckman/Moon Reunion property.** Located on Shady Dell Road, Route 2, Oakland.
**Violators will be prosecuted to the fullest extent of the law.**
**TRUSTEES**

from inspiration to installation
resident architect
Steven A. Barnum, A.I.A.
professional residential and commercial
the design works
midlake mall, deep creek lake 387-7071

**TOUCHDOWN!** For A Great Meal Anytime. **AT**
**Cornish Manor**
Join the crowd for Monday Night Football!

Delightful Atmosphere
Cocktails Fine Food
FEATURING
★ 19th Century Atmosphere
★ Homestyle Cooking
★ Fine Cocktails
★ Homemade Desserts
★ Private Dining/Meeting Room
★ Party & Reception Arrangements
★ Afternoon Bridge Club Tables
★ Take-Out Meals
★ Party Platters
★ Picnic Food Baskets
★ Personal Charge Accounts
★ Gift Certificates
★ Guaranteed Reservations
★ Courteous Service
**Public Dining At Its Best!**
**Reservations Gladly Taken! (301) 334-3551**
**Open 11 a.m. to 10 p.m.; CLOSED SUNDAYS**
Memorial Drive (½ mi. past hospital)
★ Take-out meals available!
VISA MasterCard

HECKS HECKS HECKS HECKS HECKS HECKS HECKS HECKS HECKS
**HECKS DISCOUNT STORES**
NOT RESPONSIBLE FOR TYPOGRAPHICAL ERRORS
WE RESERVE THE RIGHT TO LIMIT QUANTITIES
SOME PRICES MAY VARY DUE TO LOCAL COMPETITION
© HECKS, 1987
Open Daily 9:00 AM-9:00 PM
Sunday 12-6:00 PM
Hours May Vary At Different Locations
**Three Day Sale**
**Thursday, Friday & Saturday**
Sale starts Thursday, August 27 thru Saturday, August 29
Prices in effect while quantities last.

Vo5 Hair Care
1.49 to 2.69
STYLE IN 5 WITH Alberto VO5
**Win up to $5,000**
•5 First Prizes: $5,000 cash
•50 Second Prizes: $500 cash
(Total value of all prizes: $50,000)
**SAVE AND WIN!**
You can win up to $5000.00 cash in Alberto Culver's "Style in 5 with VO5" contest, or you can receive $5.00 in manufacturer's coupons with proof of purchase. Enter at any Heck's location. Rules and entry forms available.

1.49
12 oz. Sensitive Eyes
Regular Saline
Reg. $3.47
UP TO 75% Off
Heck's Regular Price
Selected Summer
Clearance Merchandise

2.98 ½ Pt. Canning Jars
Reg. $3.99
Reg. Pt. Jars 3.88
Reg. Qt. Jars 4.48
Wide Mouth Qt. Jars 4.98

**ALL GUNS**
In Stock
**20% OFF**
Heck's Regular Price

SAVE $50
299.88
Quick Silver II Go-Kart

109.88
Kerosene Heater
PE-8 Everglo, 19,000 BTU
Reg. $129.88

79.97
Gas Grill
Reg. $99.99

Emerson 4 cu. ft. Microwave 87.98
Reg. $99.88

3/99¢ 15200
200 Count Filler
Your choice of wide or college rule.

6.97
Heck's Ultra Diapers
Choice of Medium or Large
Reg. $7.99

8.88
Reg. $11.96
Heck's Flat or Semi-Gloss
Heck's House Paint - 8.99


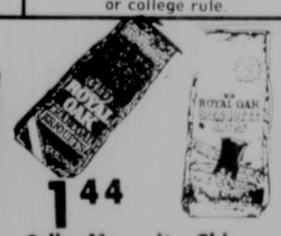


1.44
2 lb. Mesquite Chips
10 lb. Royal Oak - 2.37
20 lb. Grill Ch. coal - 2.88
28 Years of Service at a HECK of a Price!

## *Evangelist To Visit Rocky Drean*

Evangelist Don Carver, Louisville, Ky., will be the guest speaker for special services beginning August 30, at 7:30 p.m. at the Rocky Drean Assembly of God on the Bray School Road, off the Mayhew Inn Road.

Carver will discuss the changes Christ has made in his life and how he feels it can change others' lives.

He spent 15 years in four different prisons for drinking, stealing and fighting. He also spent time in a hospital for the criminally insane where he was branded a "hopeless case" and an "habitual criminal."

While awaiting trial for a murder charge, he said he began to hear messages by Assemblies of God members who visited the jail every Sunday. Carver said he turned his life over to Christ and stated that the last four years of his incarceration were the best years of his life because he was "free from sin."

He studied the Bible while in prison and received a call to the evangelical ministry.

He was paroled in 1972 and two years later his parole was lifted. He became licensed with the Assemblies of God in 1974 and was ordained in 1976 and has been involved in full time ministry since that time. He has spoken in 31 states to various groups and denominations. He has also appeared in "Word Alive," Channel 21, Louisville, Ky.

He will be accompanied by his wife, Doris, and their daughter, Tabitha, who will minister in song.

The services will continue through September 9. Pastor William C. Skipper invites the public to attend.

## Mrs. Nally Visits Family Near Seattle

Faye Nally, Oakland, along with her son and grandson, James and Stephen Nally of Springfield, Va., recently returned from a trip to Oak Harbor, Wash., where they visited with Mrs. Nally's daughter, Margaret George and her family. Oak Harbor is located on Whidbey Island, northwest of Seattle.

While in Washington, James, Stephen and Mrs. Nally's son-in-law, Clarke George, ran in a 2.65-mile Fun Run in Bellingham, Stephen and Clarke took red ribbons as second place finishers in their age groups. James took a blue ribbon for finishing first in his age group.

James, Stephen, Clarke and Wesley George, son of Clarke, also spent four days backpacking in the back country of the North Cascade Mountains. They hiked about 30-miles and dined on trout caught in Rainbow Lake, which is about 5,000 ft. elevation.

Their journey ended in Stehekin, a remote town located at the northern end of the 55-mile long Lake Chelan in central Washington. It is accessible only by trail, floatplane, or boat. Mrs. Nally and Margaret made the four-hour trip up the lake on a ferry and met the hikers there in Stehekin. During the boat's layover, Mrs. Nally saw some of the local sights, including Rainbow Falls and Stehekins one-room, log school house, which is still in use.

The group rode out on the ferry together and returned to Oak Harbor.

Mrs. Nally has been a resident of Oakland for over 50 years and is a cafeteria employee at Southern High School.

## GOBA Holds Regular Meeting

The Greater Oakland Business Association met August 11 at Cornish Manor with 10 members in attendance to discuss various promotions and activities.

In the absence of the president and vice president, Jeanette Rudy, secretary, presided at the meeting. Two new members were introduced: Kathy Savage of Holzshu-Nolte-Welch, and Elizabeth Ramey of Renegade Refinishing.

Nancy Helbig reported that nearly $7,000 had been raised through 50/50 drawings, puppy sales and donations for the new Oakland holiday decorations.

It was recommended that parking meter covers, made by local children, should be used for various GOBA promotions.

The Autumn Glory Festival of Sales will be discussed at the September 8 meeting.

## *Bambacus Shows Concern Over River Pollution*

"If we are to have a sound Chesapeake Bay Program, we must remember that there are two sides of the Potomac River. It will be difficult for our own efforts to be ultimately successful if the problems of our neighbors are not adequately addressed," wrote Senator John N. Bambacus in a recent letter to Governor William Donald Schaefer.

The letter was a follow-up to a discussion the two had recently regarding the sewage treatment problems in the Ridgeley, W.Va., area and their impact on the Potomac River and the Chesapeake Bay.

The senator added that past efforts to resolve this issue at the secretary's level or through legislative cooperation have not worked. "This matter has been brought to the attention of our colleagues in adjacent West Virginia counties and, following discussions with my counterparts in that state, it was agreed that it should be handled at the executive level," he told the governor.

He asked Governor Schaefer for his help in pursuing appropriate measures with Governor Arch Moore as attention continues to focus on the Bay and its pollution problems.

## Bond Winner Named

According to Paul Frantz, chairman of the Republican State Central Committee, the winner of the $50 savings bond, which was given away in a random drawing at the Garrett County Fair, was Mabel Lantz of Mtn. Lake Park.


MID-TOWNS CINEMAS (301)334-8886 MID TOWNS PLAZA OAKLAND

—CINEMA I—
Ends Thursday, Aug. 27
7:30 nightly
"Snow White"
Rated G
9:15 nightly
"Full Metal Jacket"
Rated R
Starts Friday, Aug. 28
7:00 & 9:15 nightly
"The Living Daylights"
Starring Timothy Dalton

—CINEMA II—
Ends Thursday, Aug. 27
7:10 & 9:20 nightly
"Can't Buy Me Love"
Rated PG-13
Starts Friday, Aug. 28
7:10 & 9:20 nightly
"Stakeout"
Starring Richard Dreyfuss & Emilio Estevez
Rated R

Rainy Day Matinees thru August 30!



If You're Looking for the Finest Mailing Machine in the World . . .

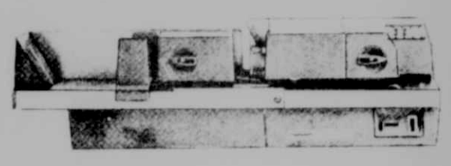

INTEGRATED MAILING SYSTEMS
IMS/Hasler Postage Meter Mailing Machines
Electronic Scale Systems
MEL PRICE, JR.
General Manager
P.O. BOX 3611
HAGERSTOWN, MD. 21742 (301)791-0980
The IMS Hasler. Simply Superior.
IMS



BIG A AUTO PARTS
OPEN SUNDAY
And Every Day!
8 a.m. - 6 p.m.
LAKEVIEW AUTO PARTS
Loc. at Lakeview Exxon, Rt. 219, Deep Creek Lake
387-4252



219 DRIVE-IN THEATRE
Now through September 1
"Jaws III, The Revenge"
And
"Legal Eagle"
Both Rated PG-13
September 2-8
"Roxanne"
Rated PG-13
And
"Karate Kid II"
Rated PG
Monday & Tuesday Nights:
½-Price Admission!
Located 6 mi. north of Oakland on Rt. 219



AMC RENAULT AMC ORENAULT GMC Oldsmobile

GIANT MARK DOWN
On End-of-Model Year Clearance
Come In Today!
Chevrolet Cars/Trucks
Financing as low as 3.9%
Cash Rebates as high as $1,000
OLDSMOBILE - BUICK
Financing as low as 3.9%

Cash Rebates as high as $1,000
JEEP - EAGLE
Financing as low as 0%
Cash Rebates as high as $1,000

CHEVROLET — OLDSMOBILE — BUICK — GMC TRUCKS
TEAM ONE
AMC — JEEP — RENAULT
OAKLAND, MARYLAND
334-9494
Mon. - Fri., 8-7, Sat., 8-4, Evenings by appt.

Attention Investors:

Hunting for the Highest Yielding Investment?

Consider the "bear" facts!

Almost all non-bank investments have charges associated with them. For instance, you may be charged a LOAD FEE for your investment. This is a fee you pay directly to your broker for investing your money. Other fees may also be added such as MANAGEMENT FEES, SALES COMMISSIONS, MIDDLEMAN FEES, etc. And, oftentimes these fees are only disclosed in the fine print.

Investment related fees will decrease your original profit potential. When you deduct these fees from your rate of return, you may discover your net yield to be much lower than the big rate first offered.

So, if you're shopping the financial jungle, remember to look at the "bottom line" of your investment. Then you'll realize where your hard-earned dollars should be invested — at First United National Bank & Trust.

RATES

| Term | Annual Rate of Simple Interest | Effective Annual Yield on Growth Certificates |
|---|---|---|
| 1-Year | 6.80% | 6.92% |
| 2-Year | 7.30% | 7.43% |
| 3-Year | 7.50% | 7.65% |

(Compounded Semi-Annually)
*Substantial interest penalty for early withdrawal.

FIRST UNITED'S Certificates of Deposit offer **guaranteed rates** for the full term of your Certificate, **FDIC insurance** protection against loss of your principal, and **NO FEES!**

FIRST UNITED National Bank & Trust
Member F.D.I.C.

# Good Food and how to prepare it!

Capture the season's best fruit flavor in a jar of jelly or jam to enjoy the year round.

Jellies and related semi-soft spreads — jams, conserves, preserves, marmalades and butters — are particularly fun to make and add a special touch to any meal. These popular spreads, put in fancy jars or glasses with decorator lids, make excellent gifts.

Actually there is very little difference between the various spreads. They are all made of fruit and sugar and are jellied to various degrees. They differ mostly in consistency.

To get you started, we've provided some simple recipes along with a few tips for brighter-tasting . . .

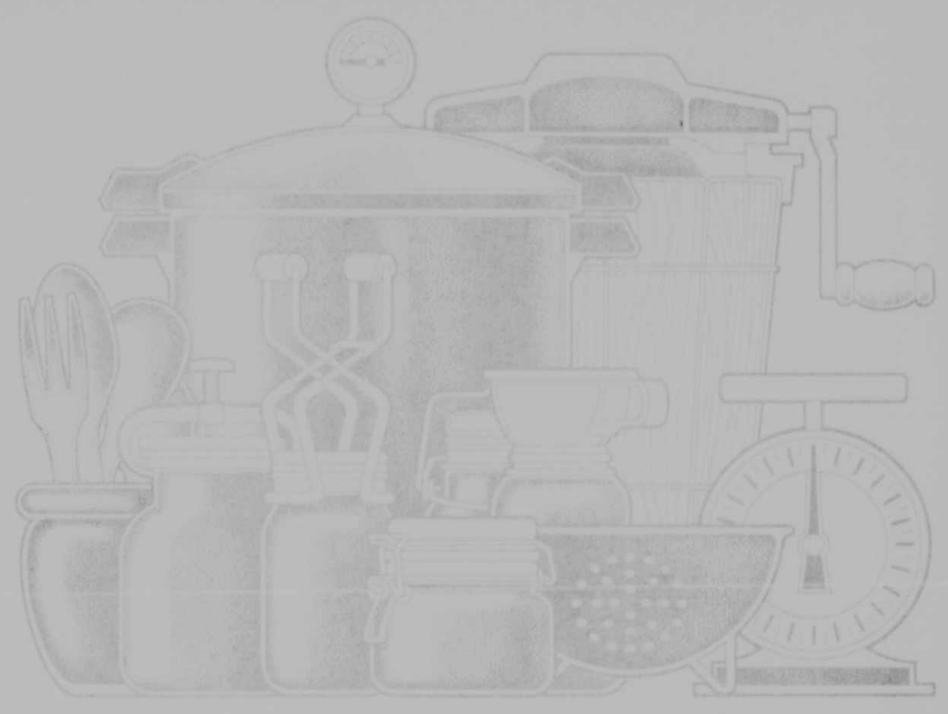

## Jellies & Jams

### JAM & JELLY POINTERS

- Always use the full amount of sugar called for in a recipe. Reducing the amount of sugar may prevent the jam from setting up.
- Always prepare only one batch of jam at a time. Doubling the recipe also may prevent the jam from setting up.
- Always use fresh, ripe fruit. As fruit becomes over-ripe, its natural pectin content decreases and the gelling ability of the fruit is reduced.
- Finely chop all fruits used for making jams, but do not puree it. Pureed fruit will add too much liquid and too much fruit for a good gel.
- Use only the type of pectin called for in a recipe. Liquid or powdered pectin may be used by may not be substituted for each other.

### BLACKBERRY JELLY

**4 cups blackberry juice (takes about 3 quart boxes berries)**
**7½ cups sugar**
**1 bottle liquid pectin**
**To prepare juice:**

Sort and wash fully ripe berries; remove any stems or caps. Crush the berries and extract juice.

**To make jelly:**

Measure juice into a kettle. Stir in the sugar. Place on high heat and stirring constantly, bring quickly to a full rolling boil that cannot be stirred down. Add the pectin and heat again to a full rolling boil. Boil hard for 1 minute. Remove from heat, skim off foam quickly. Pour jelly immediately into sterilized hot containers and seal. Yield: about 8 to 9 eight-ounce glasses.

### GREEN PEPPER JELLY

**6 large green peppers, cut in pieces**
**1½ cups cider vinegar (4%-6% acid strength)**
**6 cups sugar**
**½ teaspoon crushed red pepper**
**1 bottle liquid pectin**
**Green food coloring**

Put half the green peppers and half the vinegar into blender container, cover and process at LIQUEFY until pepper is liquefied. Pour into a saucepan. Repeat with remaining peppers and vinegar. Add the red pepper, sugar and salt. Bring to a boil and add pectin. Boil until it thickens when dropped from spoon, about 20 minutes. Add a few drops of green food coloring. Pour into sterilized hot jars, and seal. Yield: sbout 4 half-pints.

### APRICOT JAM

**2 quarts crushed, peeled apricots**
**6 cups sugar**
**¼ cup lemon juice**

Combine all ingredients; slowly bring to boiling, stirring occasionally until sugar dissolves. Cook rapidly until thick, about 25 minutes. As mixture thickens, stir frequently to prevent sticking. Pour, boiling hot, into hot jars, leaving ¼-inch head space. Adjust caps. Process 15 minutes in boiling water bath. Yield: about 5 pints.

### GRAPE JELLY

Nelda Strawser

**1 cup grapes**
**1 cup sugar**

Mash and stir to make broth. Boil 20 to 25 minutes. Put through a sieve and can for best results. Don't make too much at a time.

### STRAWBERRY JAM

**2 quarts strawberries**
**2 teaspoons grated orange rind**
**1 package powdered pectin**
**7 cups sugar**

Crush the berries, one layer at a time. Measure 4½ cups berries and grated orange rind into a large kettle. Add powdered pectin with berries and place over high heat. Stir until mixture comes to a full rolling boil. Add the sugar at once and return to a rolling boil. Boil hard 1 minute, stirring constantly. Remove from heat and skim off foam. Pour, boiling hot, into hot jars, leaving ¼-inch head space. Adjust caps. Process 10 minutes in boiling water bath. Yield: about 8 eight-ounce jars.

### APPLE JELLY

**4 cups apple juice (takes about 3 pounds apples and 3 cups water)**
**2 tablespoons strained lemon juice, if desired**
**3 cups sugar**
**To prepare juice:**

Select about one-fourth firm-ripe and three-fourths fully ripe tart apples. Sort, wash, and remove stem and blossom ends; do not pare or core. Cut apples into small pieces. Add water, cover and bring to boil on high heat. Reduce heat and simmer for 20 to 25 minutes, or until apples are soft. Extract juice.

**To make jelly:**

Measure apple juice into a kettle. Add lemon juice and sugar and stir well. Boil over high heat to 8°F above the boiling point of water, or until jelly mixture sheets from a spoon. Remove from heat, skim off foam quickly. Pour jelly immediately into sterilized hot containers and seal. Yield: about 3 to 4 eight-ounce glasses.

### CARROT JAM

**4 cups grated raw carrots**
**3 cups sugar**
**Juice and grated rind of 2 lemons**
**½ teaspoon ground cloves**
**½ teaspoon ground allspice**
**½ teaspoon ground cinnamon**

Combine all ingredients. Bring to slow boil, reduce heat, and simmer, stirring constantly, until thick. Pour, hot, into hot jars, leaving ¼-inch head space. Adjust caps. Process 10 minutes in boiling water bath. Yield: about 3 half-pints.

### ELDERBERRY JAM

**2 quarts crushed elderberries**
**6 cups sugar**
**¼ cup vinegar**

Combine berries, sugar and vinegar. Bring slowly to boiling, stirring occasionally until sugar dissolves. Cook rapidly until thick. As mixture thickens, stir frequently to prevent sticking. Pour, boiling hot, into hot jars, leaving ¼-inch head space. Adjust caps. Process 15 minutes in boiling water bath. Yield: about 3 pints.

### BERRY JAMS

Blackberry, Blueberry, Boysenberry, Dewberry, Gooseberry, Loganberry, Raspberry, Youngberry.
9 cups crushed berries
6 cups sugar

Combine berries and sugar, bring slowly to boiling, stirring occasionally until sugar dissolves. Cook rapidly to, or almost to jellying point, depending upon whether a firm or soft jam is desired. As mixture thickens, stir frequently to prevent sticking. Pour, boiling hot, into hot jars, leaving ¼-inch head space. Adjust caps. Process 15 minutes in boiling water bath. Yield: about 3 to 4 pints.

### CRAB APPLE JELLY

**4 cups crab apple juice (takes about 3 pounds crab apples and 3 cups water**
**4 cups sugar**
**To prepare juice:**

Select firm, crisp crab apples, about one-fourth firm-ripe, the rest fully ripe. Sort wash, and remove stem and blossom ends; do not pare or core. Cut crab apples are soft. Extract juice.

**To make jelly:**

Measure juice into a kettle. Add sugar and stir well. Boil over high heat to 8°F above the boiling point of water, or until jelly mixture sheets from a spoon. Remove from heat; skim off foam quickly. Pour jelly immediately into sterilized hot containers and seal. Yield: about 5 to 6 eight-ounce glasses.

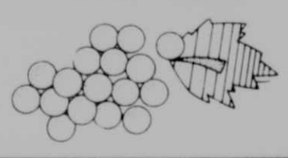

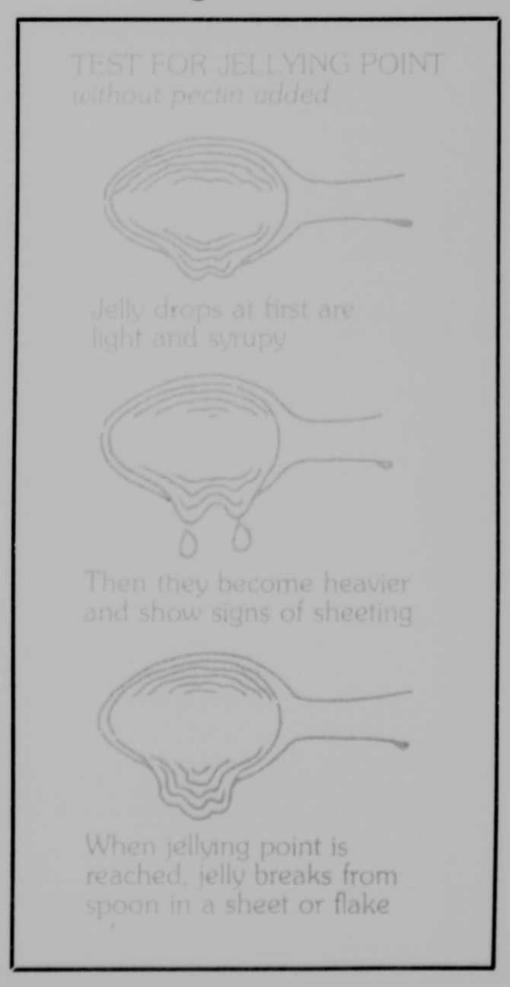

## *Osprey Relocated To Tygart Lake*

Visitors to Tygart Lake this summer may have noticed several large birds soaring around the dam and perching on the flagpole a hundred feet or more above the water.

The birds are osprey — a large and graceful member of the hawk family which is historically a native bird in West Virginia, but one not known to have nested here since the turn of the century.

Three young birds — taken from nests in Maryland — were relocated to the dam early this summer by the West Virginia Department of Natural Resources and the U.S. Army Corps of Engineers. The DNR is in the fourth year of trying to reintroduce the osprey to the state.

Four West Virginia wildlife management students kept a 24-hour watch on the birds at Tygart Lake from the time they were placed in a nest box atop the dam in late June until early in August.

"The birds had to be fed, and we wanted to protect them from predators and from people," says Pat Docherty, of the Pittsburgh District, Corps of Engineers. Docherty, who oversees Tygart and Stonewall Jackson dams in West Virginia and the Youghiogheny Dam in Pennsylvania, contracted with WVU for the care of the young birds.

"Our agreement with the DNR is that they will obtain and band the birds, and catch fish to feed them," Docherty says. "The Corps is responsible for building the hacking tower (a box in which the birds live) and caring for and observing the birds."

The presence of the birds on the dam was purposely kept quiet until the trio had learned to fly and were capable of avoiding people. "We have a great many people around here in the summer," said Docherty, "and we didn't want the birds disturbed."

WVU senior Jim Schaberl, of St. Mary's, Pa., says the four caretakers took precautions to keep the birds from associating their food supply with people. "Before they started to fly, we pushed all their food through a plastic pipe into the back of the hacking platform," he said. Later, when the birds began to move around, food was placed at the nesting site while they were away from the dam.

The other students involved were Shawn Corley, Belington, W. Va.; Matt Elder, Grafton, W. Va., and Bob Musi, Freedom, Pa.

The students kept careful records of the birds' habits and expanding flight patterns, recording individual flights on large-scale maps of the dam area. The birds were given differently-colored leg bands for identificaiton.

Osprey feed only on fish, usually hunting for carp, suckers, and other rough fish not favored by human fishermen. By early August, the young birds were beginning to attempt to catch fish on their own, the observers say. The osprey dive toward the water and grasp fish with their sharp talons, a maneuver which can be quite impressive.

"I had one of them dive at me," says Schaberl. "I was carrying some carp to place on the hacking platform when one of them swooped right at me. Believe me. I hit the deck in a hurry."

ONE OF THREE YOUNG OSPREY placed at Tygart Lake this summer by the West Virginia DNR and the U.S. Army Corps of Engineers comes in for a landing on a light pole atop the dam. Four West Virginia University students kept the birds under 24-hour-a-day surveillance until they were large enough to fend for themselves.

## Law Scholarship Is Established At W.Va. University

An endowed scholarship has been established at the West Virginia University College of Law in memory of John E. Amos, a former West Virginia political leader, lawyer and trucking executive. Amos died May 8, 1987, at the age of 80.

Established by the Amos family and other friends, the John E. Amos Memorial Scholarship Fund will benefit future students at the WVU College of Law who demonstrate financial need and/or high academic promise.

A life-long West Virginia resident, Amos graduated from the WVU College of Law in 1929. He returned to his native Charleston to practice law and founded the firm of Amos and Brotherton in 1950. He continued the practice of law in Charleston and subsequently in Lewisburg until a few years prior to his death.

Amos was also active in the trucking industry, purchasing Bell Lines, a regional general commodities carrier, in 1946. He served as president of the American Trucking Association in 1964, and was West Virginia's state vice president to the American Trucking Association in 1948-50 and 1955-61.

Active in politics, Amos served six terms in the West Virginia House of Delegates between 1935 and 1948, and was speaker of the House for three of the terms. From 1949 through 1956 he served in the state Senate where he was majority floor leader.

In thanking the Amos family, College of Law Dean Carl Selinger said, "This endowment will not only benefit the College of law, but will serve as an ongoing recognition of John Amos and the outstanding community service contributions he made during his lifetime."

## W.Va. Forest Economy Study Report Available

The final report of a West Virginia University study of the state's forest-based economy has been issued by the West Virginia Agricultural and Forestry Experiment Station.

Volume 8 of the "Forests and the West Virginia Economy Series," which summarizes the findings and conclusions of the first seven volumes, was written by forest scientist Gary Zinn and research assistant Kenneth Jones of WVU's Division of Forestry. This final report also includes the authors' recommendations for improving the size, structure and economic performance of the state's wood products industry.

Zinn and Jones conducted the study with major financial support from the Governor's Office of Community and Industrial Development and cooperation from the West Virginia Department of Agriculture, the USDA Forest Service and the West Virginia Forestry Association.

The authors, in a closing comment on the report, say the timber industry is ripe for development in West Virginia.

Large quantities of valuable hardwoods growing in West Virginia forests are currently underutilized. The key to development of these resources, they say, is diversification of the state's wood-using industries — a program which will shield the state from some of the violent swings of the economic cycle which plague single-industry communities.

The final volume, Bulletin 691, Vol. 8, is available from the Mailing Room, Communications Building, West Virginia University, Morgantown, W. Va. 26506.

## Garrett Countians Attend Birthday Celebration In Va.

Mr. and Mrs. Don F. Dixon entertained Mrs. Dixon's mother, Mrs. Ross Speicker of Harrisonburg, Virginia, a former resident of Accident, at a reception at Ever's Family Restaurant on Sunday, August 16. The occasion was to celebrate Mrs. Speicher's 70th birthday which occurred on August 9. Mrs. Speicher is the former Helen Jane Glotfelty, born at McHenry.

Serving cake was Mrs. Leroy Raines and pouring punch was Mrs. Ronald Reedy. Miss Carole Beth Raines was in charge of the guest book.

The following relatives from Garrett County were in attendance: Mr. and Mrs. Homer Glotfelty, Mr. and Mrs. Roy Glotfelty and daughter, Michelle, and her friend, Matt Eggleston; Mr. and Mrs. Robert L. Glotfelty and son, Brian; Mr. and Mrs. Jim Glotfelty and daughter, Tracie; Mr. and Mrs. Don Ringer; Mr. and Mrs. Bill Bowman; and Mr. and Mrs. Sam Bowman. Many friends from the Harrisonburg area also attended.

## FSU To Hold Community Day

Area clubs, organizations and craftsmen are invited to take part in Community Day at Frostburg State University on Saturday, September 19.

Booths or other exhibit formats may be set-up, and items displayed except for food items, may be offered for sale. All exhibits must be self-contained. Electric service will not be available.

The University's Second Annual Community Day begins at 9:00 a.m. and continues throughout the day. Activities include an open house of University facilities, displays and booths, FSU's first home football game of the season at 1:30 p.m. vs. Wesley College, and a special half-time show.

There is no registration fee for exhibitors, and admission to all activities is free.

Exhibitors may obtain more information by telephoning Mr. James Stevenson in the FSU Library at 689-4426.


•Airlines
•Amtrak
•Alaskan Tours
•Cruises
334-1313
Conlon Travel

**Something To Think About**

R. Mark Durst
DIRECTOR

EXPRESSIONS OF SYMPATHY

Many people desire to express their sympathy by sending flowers or some other memorial in addition to extending their condolences in person. Others do this because they cannot attend either the visitation or the service.

For the most part, those who wish to demonstrate their feelings should be able to do so, in the way they prefer and which is most natural for them. Flowers, for example, have a message all their own — one which is universal. They also add beauty to the casket setting and to the funeral service.

While it is considered proper for the family to suggest a certain memorial (such as a donation to a particular charity), this should not be done in a such a manner as to exclude alternate expressions of sympathy. It should also be presented in such a way so as not to be construed as a tangible solicitation of sympathy. The funeral director can advise on these and similar matters.

DURST FUNERAL HOME
Second St., Oakland
334-3388
Professional Service With Dignity



Open 7 Days A Week (301) 826-8210

**Keyser's Ridge Trading Post**

EXXON

Route 40 & 219 South
(Exit 14 on U.S. 48)

Sporting Goods—Hunting & Fishing License
Guns-Ammo • Fishing • Camping • Live Bait • Archery
Groceries • Clothing • Souvenirs • Ice • Sandwiches

**BEER SALE**

Iron City
12 oz. N/R
$6.58 case

Stroh's
15 pk./cans
$5.99

Milwaukee's Best
12 oz. cans
$6.50 case

Plus Many Unadvertised Specials

K-1 Kerosene Available



*Hoyes Store and Bakery*

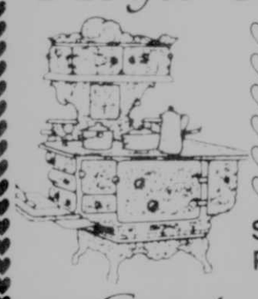

- Homemade Bread, pies, cookies, pastries
- Raised donuts, fresh daily
- Maple syrup
- Groceries
- Sunday Papers
- Special occasion cakes

Summer Hours—6 a.m.-9 p.m.
Phone Orders Welcome—826-8822

*Country Baking at its Best*

**Now Open!**

C♡COMO'S

**Ice Cream & Sandwich Shoppe**

Featuring Soft Ice Cream and our Homemade Breads and Desserts

**Watch for our Grand Opening**

826-8375

**Next to the store on Rt. 42 at Hoyes**



FOOT SPECIALIST

*Dr. Nathan Castleman is pleased to announce Oakland office hours for the practice of*

PODIATRY

*Medical & Surgical Foot Care*
*Office or Hospital Surgery*
*Laser Surgery*
*Preventive Diabetic Foot Care*

*Rt. 219 Professional Bldg (next to Garrett Automotive) Oakland, Maryland*
Across the street from Mayhew Inn

301-334-4764



NOW HIRING
**DATA ENTRY OPERATORS**

THE DATA ENTRY COMPANY, INC.
Oakland, Md.

IDEC

***Middle Shift Available For Part-Time Employment***

20-30 Hours Per Week
•No Experience Necessary
•Typing 35 Words Per Minute Required
•We Pay You While You Train

**Call Walter Bosley, Personnel Manager**

(301) 334-1234

Monday-Friday, For An Interview

An Equal Opportunity Employer



**Take the Chicken Challenge...**

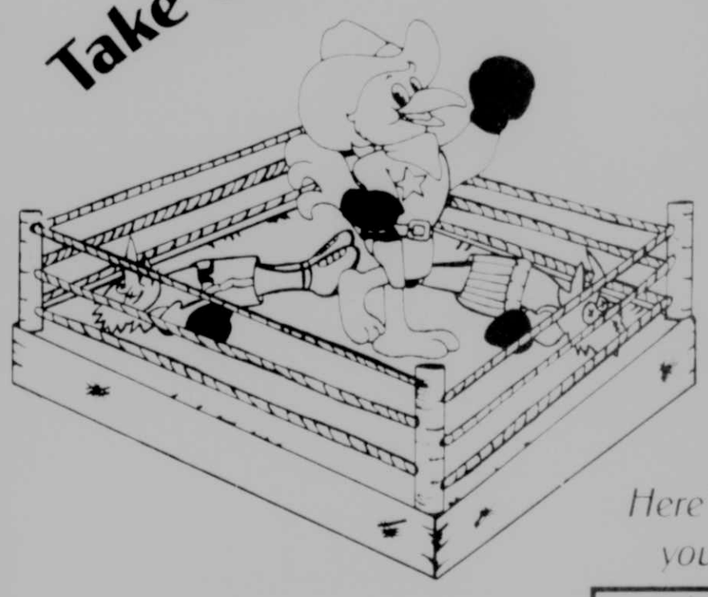

at the
**Wind's Fox's Pizza Den**
McHenry, Md.
**DARES**
You to go one round!
*Here's something else you can't beat...*

**You'll find the so-called experts flat chicken out**

*Special* 8 PIECE BOX ONLY $4.19

Offer good until
**August 31, 1987**
***We Cater!***

We have home delivery to certain areas
Call for details.

CHESTER FRIED™
The Crispy Moisturized Chicken

The Wind's
**Fox's Pizza Den**
Rt. 219, Deep Creek Lake, 387-9339

23-4t

# Mountaintop Spotlight

Saturday, August 29 — Friday, September 4

**exclusive local TV Listings**

## Cinemax's look at Elvis really captures the King

By Connie Passalacqua

Are you Elvis-ed and Marilyn-ed out? This August the media has been absolutely saturated with sappy anniversary tributes to those two fallen idols — it has been 10 years since Elvis Presley's death, 25 since Marilyn Monroe's. But leave room for at least one more — Cinemax's "Crazy About the Movies: Elvis '56," airing Aug. 31.

Elvis Presley

Rather than just being an excuse to show old footage, the documentary sets out to explain why, in the context of his times, a 21-year-old self-styled "hillbilly cat" became so appealing. Here is raw talent and raw sex appeal. Elvis before all the hype. The show zeros in on the fresh, unspoiled Elvis through the events of one year, 1956. This was just as he was breaking out of local Southern popularity, signing his record contract with RCA, making his first TV appearances. Here's Elvis in the last year before he shut himself off from his fans behind the electric gates of Graceland.

The Elvis of 1956, as shown here, should be quite a revelation to female baby boomers who were too young for the Elvis era, and flipped instead for the Beatles or even Paul Revere and the Raiders. Far from being the overweight junk-food junkie that he was perceived as being by later generations, Elvis here is a 21-year-old who was simply downright sexy. Those lips, those eyes, those snarls, that pelvis. So that's what all the squealing was about!

Some of the documentary's rare photos are also truly striking. There's a series of candid shots of young Elvis smooching with his high-school girlfriend on a visit home to Memphis. There's also a shot of him kissing a young girl on a staircase, touching tongues for the world to see.

And yes, there's lots of music in the documentary, including nearly all of his 1956 television appearances. For a shot of the King as you've never seen him, these include a rare kinescope of an embarrassed Elvis, dressed in a tux and tails, singing "Hound Dog" to a sad-eyed basset hound on "The Steve Allen Show."

## ASK ME ABOUT TV

### TV actor Robert Young has acted with the best

By Toni D'Amato

**Is Robert Young still alive? If so, how old is he, and what is he doing? — R.A., Portland, Maine**

Sissy Spacek

Robert Young, who is 80, is still working and will appear in an upcoming TV movie called "Conspiracy of Love," with Drew Barrymore. This isn't the first time Young has worked with a Barrymore. During his illustrious career, he starred with Lionel Barrymore in three films — "Navy Blue and Gold" (1937), "Dr. Kildare's Crisis" (1940) and "Lady Be Good" (1941). Drew is the granddaughter of Lionel's brother, John.

Young appeared in many other movies, including "The Enchanted Cottage" (1945). He is perhaps best known to younger generations for his television work, which includes the series "Father Knows Best" and "Marcus Welby, M.D."

**I loved the series "The Ghost and Mrs. Muir" and would like to know more about its origins. Was it a book first? — P.W., Rayland, Ohio**

The book, which inspired the popular series and a film, was written by Alice Denham. The 1947 movie "The Ghost and Mrs. Muir" starred Gene Tierney as Mrs. Muir and Rex Harrison as the ghost of a sea captain haunting her New England cottage.

The TV series, which aired from 1968 to 1970, starred Hope Lange as Mrs. Muir and Edward Mulhare as the ghost. It also featured actor Charles Nelson Reilly.

**How old is Sissy Spacek? She never seems to age; she still looks like she did in "Carrie." — G.E., Hillsville, Va.**

Some people have that marvelous gift of an ever-youthful appearance, but Spacek really isn't that old. She was born on Dec. 25, 1950, which makes her 36.

***(Do you have a question about a celebrity? Write Toni D'Amato at 200 Park Ave., Room 602, New York, NY 10166. Questions cannot be answered personally, but those of general interest will be answered in future columns.)***

## BEHIND THE SCENES

### Actor Hal Linden has some good traveling tales to tell

By Frank Lovece

Hal Linden is probably best-known for playing the title role on "Barney Miller," and more recently, his portrayal of an old man in the hit Broadway show "I'm Not Rappaport." Now he has tried something a little different. He served as American host for "The Grand Knockout Tournament," a sort of celebrity "Truth or Consequences." It was filmed in England and is airing on the USA cable network in August.

Hal Linden

The Tournament is a special produced by Prince Edward to raise money for four international charities. Jennifer O'Neill and Helen Shaver serve as roving reporters, and participants include Christopher Reeve and Kevin Kline. All the events are performed in medieval costume, and members of the royal family serve as team captains.

So when Britain's Royal Family called, the Lindens were ready to hop the Concorde to England.

Or almost ready. "They phoned me in New York on a Friday," Linden recalls, "asking if I could be in London on Saturday. I said, 'Sure, why not?' The only problem was that my passport was in Los Angeles!

"The passport office opens at 9 a.m.," continues Linden, "and we had to be on the plane at 1 p.m. We had the paperwork to prove we needed passports, but we still needed pictures. So at 8:30, my wife and I were hanging out at Woolworth's, waiting for them to open so we could use that little photo booth! But it served us well and by 1 p.m., we were on our way to England."

Linden had been to England before: his role in the cable show. The occasion was a trip on the Orient Express. The train "is very much like in the old movies," he says. "Old-fashioned and no air-conditioning, but very elegant.

"As we got to the train station," he continues, "Frances and I slipped aside and met some people who were waiting for us. I changed into a British traveling ensemble, and Frances wore an elegant gown and hat. And our friends didn't recognize us!" says Linden. "One of them came out of the train when she saw all this commotion, and started taking pictures! And so did the Orient Express people. They have a picture of us in one of their brochures!"

## SOAP OPERA WEEK

### 'GH' star's interests include fixing old cars

By Kimberly Redmond

**I'm fascinated by David Wallace, the handsome hunk who portrays Tom Hardy on "General Hospital." I'd like as much information as possible about him. — N.S., St. Augustine, Fla.**

David Wallace

Wallace was born in Florida, but was raised in Long Beach, Calif. After high school, he worked in his father's auto shop, which eventually led to his interest in buying, fixing and re-selling cars. Wallace attended charm class, which brought out his interest in an acting career. He then enrolled in drama courses at Long Beach City College.

Wallace's first feature-film role was in "Money to Burn." He later appeared in such films as "Mortuary," "The Babysitter" and "Miracle on Ice." On television, Wallace has had guest-starring roles on "Facts of Life," "Different Strokes," "Hart to Hart" and "Sheriff Lobo." In 1985, he accepted his first soap-opera role as Tod Chandler on "Days of Our Lives." He stayed with the show for a year.

**I've been watching "Days of Our Lives" for many years, but I must have missed the episode in which Anna DiMera, played by Leann Hunley, was written out of the show. Can you tell me what happened to Anna? — H.C., Leonardtown, Md.**

Leann Hunley

Anna's exit from "Days" didn't receive a lot of fanfare. The character simply "left town." There was never any mention of exactly where Anna went.

***(Have a question about soap operas? Write Kimberly Redmond at 200 Park Ave., Room 602, New York, NY 10166. Questions cannot be answered personally but those of general interest will be answered in future columns.)***

## PBS

**A technician examines a silicon wafer, the raw material used in microchips, in part one of PBS's "Silicon Valley." It airs Tuesday, Sept. 1. (Check local listings.)**

(Stations reserve the right to make last-minute changes.)

## DAYTIME

5:00AM 9 13 18 Varied Programs
12 Wackiest Ship in the Army
5:15AM 17 6 Ag-Day
5:30AM 2 Morning Stretch
9 22 Varied Programs
11 Aerobics
18 Can You Be Thinner?
5:45AM 17 6 Before Hours
6:00AM 2 CBS News
5 Ag-Day
7 4 ABC News
9 CNN News
10 25 Jimmy Swaggart
11 Getting Fit
12 James Robison
13 Laverne & Shirley
18 Curious George
17 6 NBC News
18 18 53 Varied Programs
6:30AM 5 To Be Announced.
9 Tom & Jerry and Friends
10 25 NBC News
11 Nation's Business Today
12 18 53 Varied Programs
13 Faith Twenty
18 Little Prince
17 6 News
18 That Girl
6:45AM 8 36 A.M. Weather
7:00AM 2 4 Good Morning America
8 36 Varied Programs
10 25 17 6 Today
12 Jimmy Swaggart
13 Muppets
18 Lassie
11 Great Space Coaster
19 53 M.A.S.K.
22 Jayce and the Wheeled Warriors
23 Robotech
7:30AM 2 Morning Program
8 36 Captain Kangaroo
12 Superbook
13 M.A.S.K.
18 Mr. Wizard
19 53 Transformers
22 Defenders of the Earth
23 My Little Pony
8:00AM 5 Morning Program
8 36 Sesame Street
12 Our Friends on Wooster Square
13 Bozo
18 Dennis the Menace
11 Cartoons
19 53 Scooby Doo
22 Challenge of the GoBots
23 Flintstones
8:05AM 9 Beverly Hillbillies
8:30AM 12 Gentle Ben
18 Today's Special
19 53 My Little Pony
22 He-Man & Masters of the Universe
23 Scooby Doo
8:35AM 9 Bewitched
9:00AM 2 To Be Announced.
5 7 4 Donahue
8 Crook and Chase
8 36 Mister Rogers
10 25 Fit for Life
12 Father Knows Best
17 6 Hour Magazine (R)
19 53 Flintstones
22 She-Ra: Princess of Power
23 Richard Roberts
9:05AM 9 I Love Lucy
9:30AM 8 Videocountry
8 36 Secret City
10 25 Alive
11 Varied Programs
12 Hazel
13 Heathcliff
18 Adventures of the Little Koala
19 53 Zoobilee Zoo
22 Jimmy Swaggart
9:35AM 9 Hazel
10:00AM 2 5 $25,000 Pyramid
8 You Can Be a Star
7 4 $25,000 Bingomania
8 36 Zoobilee Zoo
10 25 17 6 Sale of the Century
12 18 53 23 700 Club
13 Incredible Hulk
18 Pinwheel
11 Gong Show
22 Richard Roberts
10:05AM 9 Movie
10:30AM 2 5 Card Sharks
8 Fandango
7 4 Laverne & Shirley
8 36 Instructional Programming
10 25 17 6 Classic Concentration
18 Candid Camera
11:00AM 2 5 Price Is Right
8 Nashville Now
7 4 Who's the Boss? (R)
10 25 17 6 Wheel of Fortune
12 Straight Talk
13 Waltons
18 Anything for Money
19 53 Dukes of Hazzard
22 PTL Club
23 Oprah Winfrey (R)
11:30AM 7 4 Laverne & Shirley
10 25 17 6 Scrabble
12 Doris Day
18 Candid Camera
12:00PM 2 5 7 4 17 6 News
8 36 Instructional Programming
10 25 Super Password
11 Aerobics
12 Bill Cosby
13 Little House on the Prairie
18 Varied Programs
19 53 Bewitched
22 Jerry Falwell
23 Odd Couple
12:05PM 9 Perry Mason
12:30PM 2 5 Young and the Restless
8 New Country
7 4 Loving
10 25 17 6 Wordplay
11 Getting Fit
12 Dobie Gillis
19 53 I Dream of Jeannie
23 Monkees
1:00PM 8 Movie
7 4 All My Children
10 25 17 6 Days of Our Lives
12 Farmer's Daughter
13 News
18 Pinwheel
19 53 Dick Van Dyke
22 I Love Lucy
23 Bewitched
1:05PM 9 Movie
1:30PM 2 5 Bold and the Beautiful
12 Patty Duke Show
19 53 Gomer Pyle, USMC
22 McHale's Navy
23 I Dream of Jeannie
2:00PM 2 Pittsburgh 2 Day
5 As the World Turns
7 4 One Life to Live
10 25 17 6 Another World
12 Doris Day
13 Rhoda
18 Today's Special
19 53 Beverly Hillbillies
22 Partridge Family
23 Brady Bunch
2:30PM 8 Crook and Chase
8 36 We're Cooking Now
12 Bill Cosby
13 Phyllis
18 Little Prince
19 53 SilverHawks
22 Munsters
23 Flintstones
2:35PM 9 Varied Programs
3:00PM 2 5 Guiding Light
8 You Can Be a Star
7 4 General Hospital
8 36 11 Varied Programs
10 25 17 6 Santa Barbara
12 Green Acres
13 Welcome Back, Kotter
18 Star Trek
11 Hot Potato
19 53 Thundercats
22 Pink Panther
23 Superfriends
3:05PM 9 Tom & Jerry and Friends
3:30PM 5 Fandango
8 36 Today's Special
12 Flying Nun
13 Bugs Bunny
18 Turkey Television
11 Play Percentages
19 53 G.I. Joe
22 Ghostbusters
23 Adventures of the Galaxy Rangers
4:00PM 2 To Be Announced.
5 23 Transformers
8 Nashville Now
7 4 Three's Company
8 36 Sesame Street
10 25 Dating Game
12 Hazel
13 Ghostbusters
18 You Can't do That on Television
17 6 Varied Programs
11 Jackpot
19 53 Smurfs' Adventures
22 Heathcliff
4:05PM 9 Flintstones
4:30PM 5 He-Man & Masters of the Universe
7 4 Benson
10 25 Newlywed Game
12 Father Knows Best
13 Smurfs' Adventures
18 Lassie
11 Bumper Stumpers
19 53 Dennis the Menace
22 Rambo
23 G.I. Joe
4:35PM 9 Flintstones
5:00PM 2 To Be Announced.
5 23 Diff'rent Strokes
7 4 M*A*S*H
8 36 Reading Rainbow
10 25 Oprah Winfrey (R)
12 Big Valley
13 G.I. Joe
18 Dennis the Menace
17 6 Honeymooners
11 Chain Reaction
19 53 Brady Bunch
22 Adventures of the Galaxy Rangers
5:05PM 9 Munsters
5:30PM 2 Jeopardy!
5 M*A*S*H
8 New Country
7 4 WKRP in Cincinnati
8 36 Wild, Wild World of Animals
13 Transformers
18 Double Dare
17 6 All in the Family
18 Dance Party USA
19 53 Brady Bunch
22 What's Happening!!
23 Facts of Life
5:35PM 9 Laverne & Shirley

## CINDY SAYS

### Liz longing for past love; Keach playing Hemingway

By Cindy Adams

**Sidney Sheldon's** current best seller, "Windmills of the Gods," has been filming in Wilmington, N.C. The company includes **Jaclyn Smith**, **Robert Wagner**, **Ian McKellan**, **Michael Moriarty**, **Deborah Raffin**. Producer **Michael Viner** swears "there's absolutely no temperament. Jackie and R.J. (Wagner) have taken homes on the ocean. Everyone gets along great." That's nice for Michael, but boring for me.

Elizabeth Taylor

**Elizabeth Taylor Hilton Wilding Todd Fisher Burton Burton Warner** is pining for her fifth and sixth husband. She still loves **Richard Burton**. In "Elizabeth Takes Off," which Putnam publishes in the fall, she says she'd give it all up, that she'd gladly suffer the bad old days once more, that she'd even put 50 pounds back on if only she could have Richard in her life again. Whenever the New York editors met with Taylor for discussions, they flew cross-country. Said one: "Although it meant time and effort for our entire group, it made more sense and was cheaper for us to schlep there than to have Elizabeth come here."

Stacy Keach

**Stacy Keach** was filming "Hemingway," the six-hour miniseries, in Africa. Lions were needed to re-create a specific hunt. No problem, right? Wrong. Large problem. There are strict laws about disturbing the "local talent." The situation was solved by shipping in two trained lions from deepest, darkest Germany. They proved to have better agents than **Stallone** or **Schwarzenegger**. Their deals provided one whole week to get used to their new surroundings before reporting for work. A special compound was even built for them. These lions were treated like kings.

## INSIDE CANADA

### Some promising miniseries are on CBC's fall schedule

By Bill Anderson

CBC-TV is presenting a bright, diverse package of Canadian miniseries for the 1987-88 season, highlighted by the return of irrepressible orphan Anne Shirley.

Jonathan Crombie, Megan Follows

"Anne of Green Gables: the Sequel" is easily the most anticipated event of the coming CBC season. And it has a lot to live up to.

When the original version was broadcast in 1985, it drew the largest Canadian audience ever for a domestically made TV drama. The show won an Emmy award and numerous Gemini awards, and response was so strong that a sequel seemed not only inevitable but worthwhile.

The sequel, in which Anne (Megan Follows) faces a decision about long time suitor Gilbert Blythe (Jonathan Crombie), has already appeared in the United States on the pay-TV Disney Channel. Most critics described it as first-class family entertainment. Canadian viewers can decide for themselves when the five-hour special airs Dec. 6 and 7.

While "Anne" is certain to draw the most viewers, CBC's "Chasing Rainbows" may grab just as much advance publicity.

CBC says this 14-hour drama, set in the Jazz Age in Montreal, is the first TV series in the world to be shot in high-definition TV, a Japanese-developed technical system said to be the wave of the future in television.

The show will be broadcast by traditional means, but "Chasing Rainbows" producer Mark Blandford says viewers will still see a remarkable picture on their "low-definition" TV sets.

Whatever its visual appeal, however, CBC is taking a chance by using largely unknown talent in the lead roles. No matter how good it looks, audiences will still demand believable acting. An odd scheduling pattern — two-hour blocks March 6 through 9, then March 13 through 15 — will also test viewer loyalty.

A shorter miniseries, and one with more proven credentials, is the four-hour profile of Mackenzie King by award-winning director Donald Brittain. Brittain is Canada's premier maker of historical documentaries, and his portrait of Canada's longest-serving and most eccentric prime minister should be a treat when it airs March 27 and 28.

# Spotlight

## Aug. 29-Sept. 4

| | | | |
|---|---|---|---|
| KDKA | Pittsburgh, PA | 2 | |
| MTV | Music Television | 3 | |
| CNN | CNN Headline News | 4 | |
| WDTV | Clarksburg, WV | 5 | |
| TNN | Nashville Net. | 6 | |
| WTAE | Pittsburgh, PA | 7 | 4 |
| W36AB | Oakland, MD | 8 | 36 |
| WTBS | Atlanta, GA | 9 | |
| WHAG | Hagerstown, MD | 10 | 25 |
| ESPN | Sports Network | 11 | |
| CBN | CBN Cable Net. | 12 | |
| WGN | Chicago, IL | 13 | |
| NICK | Nickelodeon | 16 | |
| WJAC | Johnstown, PA | 17 | 6 |
| USA | USA Network | 18 | |
| WPGH | Pittsburgh, PA | 19 | 53 |
| WPTT | Pittsburgh, PA | | 22 |
| WWPC | Altoona, PA | | 23 |

## SATURDAY
### 8/29/87

5:00AM 11 LPGA Golf: World Championship (Round 2)
12 Man from U.N.C.L.E
17 6 Untouchables
19 53 Father Murphy
5:15AM 9 Night Tracks
6:00AM 2 Weekend Magazine
9 CNN News
11 SpeedWeek
12 MDR Vitamins
13 Laverne & Shirley
16 Kids Writes The reading of poems and stories written by kids.
17 6 Alfred Hitchcock
19 53 Black Forum
6:25AM 11 Night Flight: Take Off to Latin Sounds
6:30AM 7 4 Four Sight
9 Between the Lines
11 Australian Rules Football: North Melbourne Kangaroos vs. Footscray Bulldogs (R)
12 Various
13 Keys to Success
16 NICK Rocks
17 6 AG Week
19 53 Kids Are People Too
23 This Is the Life
7:00AM 5 G.I. Joe
7 4 Romper Room
8 36 American Adventure
9 Gunsmoke
10 25 U.S. Farm Report
12 Discover
13 Cartoons
16 Shari Show
17 6 More Real People
11 Jimmy Swaggart
19 53 Bionic Six
22 Ebony/Jet Showcase
23 Robotech
7:15AM 19 Buyer's Forum
7:30AM 2 Lynne Hayes-Freeland Show
5 Inhumanoids
7 4 No Kidding
8 36 Business of Management
10 25 The World Tomorrow
11 Aerobics
12 Torn From the Land
13 Issues Unlimited
16 Out of Control
17 6 Young Universe
19 53 Lady LovelyLocks and the Pixietails
22 Eddie's Digest
23 Neuropsychology of Weight Control
8:00AM 2 5 Berenstain Bears
7 4 The Wuzzles
8 36 Focus on Society: Groups and Social Organizations
9 Bonanza
10 25 17 6 Kissyfur
12 Our Friends on Wooster Square
13 U.S. Farm Report
16 Mr. Wizard
18 Go for Your Dreams
19 53 Popples
22 Greatest Sports Legends
23 St. Jude's Hospital
8:30AM 2 5 Wildfire
7 4 Care Bears Family
8 36 New Literacy Introduction to computer literacy
10 25 17 6 Gummi Bears
11 Sportscenter Saturday
12 Gospel Bill
13 The World Tomorrow
16 Mysterious Cities of Gold
19 53 The Get Along Gang
22 Christian Science Monitor Reports
9:00AM 2 5 Muppet Babies
6 Weekend Gardener
7 4 Flintstone Kids
8 36 Economics USA An overview of government taxing and spending policies.
9 National Geographic Explorer
10 25 17 6 Smurfs
12 Superbook Club
13 Charlando
16 Spartakus and the Sun Beneath the Sea
18 Keys to Success
19 53 Greater Works Outreach
22 Sybervision Weight Control
23 Bullwinkle
9:30AM 6 Tommy Hunter
8 36 Oceanus
13 People to People
16 Lassie
18 Proline
19 53 The World Tomorrow
22 LTV Report
23 Underdog
10:00AM 2 5 Pee-wee's Playhouse
7 4 Real Ghostbusters
8 36 Business File The concept of management, the importance of role performance, managerial skills and decision making.
11 Fishing: Best of Bill Dance
12 I Hope
13 Minority Business Report
18 Turkey Television
19 Focus on Success
19 53 Jimmy Swaggart
22 Love Your Skin
23 Kids Are People Too
10:30AM 2 5 Teen Wolf
6 Country Kitchen
7 4 Pound Puppies
8 36 Marketing
10 25 17 6 Alvin and the Chipmunks
11 Fishing
12 Love Your Skin
13 Wild Kingdom
16 Bad News Bears
18 Look at Me Now
23 Abbott and Costello
11:00AM 2 5 Dungeons and Dragons
6 MOVIE: 'Sunset on the Desert' Roy steps in when a vicious land grabbing clique hits his home town. Roy Rogers, Gabby Hayes. 1942.
7 4 Bugs Bunny and Tweety Show
8 36 Planet Earth
9 NWA World Championship Super Bouts
10 25 17 6 Foofur
11 Tom Mann Outdoors
12 Lone Ranger
13 Incredible Hulk
16 Dangermouse
18 One Thousand Dollars Every Five Hours
19 53 World Wide Wrestling
22 MOVIE: 'Four Faces West' An outlaw and his girlfriend struggle against the hardships of the West. Joel McCrea, Frances Dee, Charles Bickford. 1948.
23 WWF Wrestling Challenge
11:30AM 2 5 Land of the Lost
7 4 All-New Ewoks
8 36 Wild America
10 25 17 6 Punky Brewster
11 SportsCenter
12 Rifleman
16 Dennis the Menace
18 Sports Mastermind
12:00PM 2 Siskel & Ebert & the Movies
5 Galaxy High
7 4 Small Wonder Joan substitutes for Jamie's ill teacher. (R)
8 36 Great Chefs of the West
9 MOVIE: 'The Thief of Bagdad' A young thief meets a genie in old Baghdad. John Justin, Conrad Veidt, June Duprez. 1940.
10 25 Viewpoint
11 Penn State Football Film
13 MOVIE: 'Waterloo' Recently returned from exile in Elba, Napoleon leads his forces against the Duke of Wellington and Marshal Blucher of Prussia. Rod Steiger, Christopher Plummer, Orson Welles. 1971.
16 You Can't do That on Television
17 6 Lazer Tag Academy
18 Dance Party USA
19 53 Dukes of Hazzard
23 Spotlight on Wrestling
12:30PM 2 Sports Pros and Cons
5 CBS Storybreak: Hugh Pine Animated. An intelligent porcupine discovers a foolproof way to avoid being run over. Features the voices of Will Ryan and Frank Welker. (R)
6 Wish You Were Here
7 4 Health Show Kathleen Sullivan reports on health and medical topics of current interest.
8 36 Justin Wilson's Louisiana Cookin'
10 25 The Winning Edge A behind-the-scenes look at a high school marching band competition is presented.
12 Gunsmoke
16 NICK Rocks
17 6 Punky Brewster
1:00PM 2 5 PGA Golf
6 Country Clips
7 4 History of College Football
8 36 Lap Quilting
10 25 Major League Baseball: Teams to be Announced
11 Tennis: Hamlet Challenge Cup (Semifinal)
12 Iron Horse
16 Lassie
17 6 Major League Baseball
18 Hollywood Insider
19 53 Music Machine Videos: Janis Joplin's "Piece of My Heart," Todd Rundgren's "Time Heals," Marvin Gaye's "I Heard It Through the Grapevine". (R)
22 MOVIE: 'Death in Deep Water' A former mobster tries to escape his old colleagues in a remote British coastal village. Bradford Dillman, Suzan Farmer, Ian Bannen. 1975.
23 MOVIE: 'Father of the Bride' A bride-to-be puts her family through the trial of staging an immense wedding. Spencer Tracy, Elizabeth Taylor, Joan Bennett. 1950.
1:30PM 8 36 Art of William Alexander
16 Zoo Family
18 Cover Story
19 53 Puttin' on the Hits
2:00PM 6 Tommy Hunter
7 4 MOVIE: 'The President's Lady' The scandal that clung to the wife of Andrew Jackson and the future president's struggle to clear her name. Charlton Heston, Susan Hayward, Fay Bainter. 1953.
8 36 Pets and People
12 Alias Smith and Jones
13 MOVIE: 'Tarzan's Hidden Jungle' The King of the Jungle tangles with two ruthless white hunters. Gordon Scott, Vera Miles, Peter Van Eyck. 1955.
16 MOVIE: 'The Little Princess' A little girl's life at an exclusive English boarding school changes drastically when her father is declared missing in action while fighting in the Boer War in South Africa. Shirley Temple, Richard Greene. 1939.
18 MOVIE: 'C.H.U.D.' Illegally stored radioactive material produces a race of deformed, murderous humanoids. John Heard, Christopher Curry, Daniel Stern. 1984.
19 53 Whiz Kids
2:15PM 9 MOVIE: 'Who's Minding the Store?' A young man hoping to support his fiancee lands a job in a department store, unaware that the young woman is the daughter of the store's wealthy owner. Jerry Lewis, Jill St. John, Agnes Moorehead. 1963.
2:30PM 8 36 Old Houseworks
22 MOVIE: 'The Devil's Web' A nurse hired to care for the paralyzed daughter of an American diplomat begins to exert a strange influence over the girl. Diana Dors, Andrea Marcovicci. 1975.
3:00PM 2 5 NFL Preseason Football: New England Patriots at Minnesota Vikings
6 Country Kitchen
8 36 This Old House
11 LPGA Golf: World Championship (Round 3)
12 Big Valley
19 53 CHiPs
23 MOVIE: 'Draw!' An egotistical, aging outlaw shoots a local sheriff in self-defense, then holes up with a lovely young hostage. Kirk Douglas, James Coburn, Alexandra Bastedo. 1984.
3:30PM 6 This Week in Country Music
8 36 Victory Garden
4:00PM 6 MOVIE: 'Sunset on the Desert' Roy steps in when a vicious land grabbing clique hits his home town. Roy Rogers, Gabby Hayes. 1942.
7 4 Wide World Of Sports
8 36 Woodwright's Shop
9 Bonanza
10 25 17 6 Track and Field
11 Fishin' Hole
12 Laredo
13 Soul Train
16 You Can't do That on Television
18 Cartoons
19 53 Fall Guy
22 AWA Wrestling
4:30PM 8 36 Rod and Reel
18 Mr. Wizard
5:00PM 8 36 Motorweek
9 Tom and Jerry Back to School Special
11 Horse Racing: Arlington Handicap
12 Wagon Train
13 Music Machine
16 Monkees
18 Check It Out! (R)
19 53 Fame Pretending to be the school principal, Mrs. Berg impresses an old flame. Reggie wants changes made in the chemistry curriculum.
22 Insiders
23 What's Happening Now!! Raj and Dee rummage through cartons filled with memories as they gather items for a garage sale. (R)
5:30PM 6 Wish You Were Here
8 36 Sneak Previews
13 One Big Family Jan and Don reminsce about the past year as they celebrate their first wedding anniversary. (R)
16 Mysterious Cities of Gold
18 Double Trouble
23 New Gidget As reporters for the school newspaper, Danni and Gail uncover a scandal.
6:00PM 2 5 7 4 17 6 News
6 Country Clips
8 36 Nature This profile of the world's most popular household pet, the dog, examines a special, centuries-old relationship. (R)
9 World Championship Wrestling
10 25 Hee Haw Co-host Loretta Lynn. Guests: T. Graham Brown, Florence Henderson. (R)
11 Hydroplane Racing: Thunderboat Regatta
13 23 Charles in Charge Sarah accuses Adam of killing her pet turtle.
16 Spartakus and the Sun Beneath the Sea
18 Today's FBI
19 53 Throb Sandy, Blue and Meredith set out to audition for the Grand Ole Opry.
22 Bosom Buddies
6:30PM 2 5 CBS News
7 4 ABC News
12 Branded
13 At the Movies
16 Star Trek
17 6 NBC News
19 53 New Gidget As reporters for the school newspaper, Danni and Gail uncover a scandal.
22 Angie
23 What a Country! Maria's offered the chance to appear in a television commercial.
7:00PM 2 It's a Living
5 10 25 23 Wheel of Fortune
6 Country Kitchen
7 4 Pitt Pre-Season Special Sports Director, Bill Hillgrove of WTAE-TV hosts a pre-season look at the 1987 Pittsburgh Panther football team.
8 36 MOVIE: 'Charlie, The Lonesome Cougar' An orphaned cougar is adopted by a forester and causes mischief at a lumber camp. A "Wonderful World of Disney" presentation. Ron Brown, Brian Russell. 1967. Part 2 of 2.
11 Sportscenter Saturday
12 Campbells
13 Major League Baseball: Chicago Cubs at Cincinnati Reds
16 Rated K
17 6 M*A*S*H
18 Code Red
19 53 Charles in Charge Sarah accuses Adam of killing her pet turtle.
22 Happy Days
7:30PM 2 9 to 5
5 Siskel & Ebert & the Movies
6 This Week In Country Music
10 25 Jeopardy!
11 Truck and Tractor Pull
12 Butterfly Island
16 Bad News Bears
17 6 College Football Preview
19 53 What a Country! Maria's offered the chance to appear in a television commercial.
22 All in the Family
23 Throb Sandy, Blue and Meredith set out to audition for the Grand Ole Opry.
8:00PM 2 5 MOVIE: 'Many Happy Returns' An average American citizen finds himself in the middle of an extensive tax audit by a district IRS office trying to meet its quota. George Segal, Helen Shaver, Ron Leibman. 1986. (R)
6 Grand Ole Opry Live Backstage
7 4 17 6 NFL Pre-Season Football: Pittsburgh Steelers at New Orleans Saints
8 36 Adventures of Robin Hood
10 25 Golden Girls A Latin youth that Dorothy is tutoring is threatened with deportation. (R)
11 Auto Racing: NASCAR Winston Cup Champion Spark Plug 400 (R)
12 MOVIE: 'Strike Me Pink' The timorous but heroic manager of an amusement park is beset by racketeers. Eddie Cantor, Ethel Merman, Brian Donlevy. 1936.
16 Donna Reed
18 MOVIE: 'Dark Places' A former mental patient inherits a haunted mansion. Robert Hardy, Joan Collins, Chistopher Lee. 1973.
19 53 23 Werewolf in the wilderness, Cord meets a woman (Amy Yasbeck) claiming to be a witch capable of lifting the werewolf curse.
22 MOVIE: 'Tell Me That You Love Me, Junie Moon' Three handicapped patients decide to make a go at living together in the outside world. Liza Minnelli, Ken Howard, Robert Moore. 1970.
8:05PM 9 MOVIE: 'Day of the Evil Gun' Two bitter enemies have to work together in order to save a kidnapped women from the Indians. Glenn Ford, Arthur Kennedy, Dean Jagger. 1968.
8:30PM 6 Grand Ole Opry Live
10 25 227 Pearl meets Mr Right in a singles bar. (R)
16 Mister Ed
19 53 23 New Adventures of Beans Baxter Reprise of series premiere. High-school student Beans Baxter accidentally becomes part of a top-secret espionage ring. Guests: Mary Crosby, Wendy O. Williams. (R)
9:00PM 6 Tommy Hunter Guests: Dottie West, Mel Tillis; Travelling Men, Donna & Leroy; Colleen Peterson; OK Chorale; Paul Booth.
8 36 Undersea World of Jacques Cousteau
10 25 NFL Preseason Football: New York Giants vs. New York Jets at New Jersey
16 MOVIE: 'Highpoint' The CIA and the Mafia chase a man who has crossed them both. Richard Harris, Christopher Plummer, Beverly D'Angelo. 1984.
9:30PM 19 53 23 Karen's Song Karen's worried her ex-husband won't take care of himself after he suffers a heart attack and undergoes bypass surgery.
10:00PM 2 5 West 57th
6 Country Kitchen
8 36 Bounder
11 Auto Racing: Drag Racing: Northstar Nationals
12 To Be Announced.
13 News
16 Alfred Hitchcock Presents A psychiatrist (Edward Herrmann) tries to convince the police that a man recently released from a mental hospital after 15 years, is still dangerous and capable of murder.
19 53 Bob Newhart
22 MTV Concert: Ray Charles
23 INN News
10:05PM 9 $100,000 Coors International Bicycle Classic
10:30PM 6 Country Clips
8 36 Fairly Secret Army
12 Specials
13 19 53 INN News
16 Alfred Hitchcock Presents
23 Solid Gold
11:00PM 2 5 7 4 News
8 36 Doctor Who
11 NFL Films Presents
12 John Ankerberg
13 Twilight Zone
16 Mad Movies With the L.A. Connection
17 6 NFL Preseason Football: New York Giants vs. New York Jets at New Jersey
19 MOVIE: 'Night of the Living Dead' Mankind is threatened when the graveyards give birth to an army of flesh-eating zombies in George Romero's cult classic. Duane Jones, Judith O'Dea, Russell Streiner.
19 53 Glorious Ladies of Wrestling
22 Ghost Stories/Circle of Fear
11:05PM 9 Night Tracks: Chartbusters
11:30PM 2 Star Search
5 Solid Gold
6 This Week In Country Music
7 4 Honeymooners
11 Sportscenter Saturday
12 Zola Levitt
13 MOVIE: 'Bandolero' A man disguises himself as a hangman in order to arrange the escape of his brother and gang. Dean Martin, James Stewart, Raquel Welch. 1968.
16 Monkees
23 Dance Fever
12:00AM 6 Grand Ole Opry Live Backstage
7 4 MOVIE: 'The Long, Hot Summer'
10 25 M*A*S*H
11 Wrestling: World Class Championship Wrestling
12 Needs in America
16 Turkey Television
17 6 News
19 53 NWA Pro Wrestling
22 MOVIE: 'The San Pedro Bums'
23 Country Music Guide
12:05AM 9 Night Tracks
12:30AM 2 Hawaii Five-0
5 Lifestyles of the Rich and Famous
6 Grand Ole Opry Live
8 36 Alive from Off Center
10 25 MOVIE: 'Sole Survivor'
12 Love Your Skin
17 6 Saturday Night Live
1:00AM 6 MOVIE: 'Sunset on the Desert'
11 Top Rank Boxing: (Tony Thornton vs. Stacy McSwain) (R)
12 Discover with Robert Vaughn
16 Donna Reed
18 Snub
19 53 MOVIE: 'Diary of Richie Brockelman'
1:05AM 9 Night Tracks
1:30AM 2 Off the Wall
12 Love Your Skin
13 SCTV
16 Mister Ed
18 Night Flight: Video Profile
22 PTL Club
2:00AM 12 Jewish Voice
13 SCTV
16 MOVIE: 'Highpoint'
17 6 Dream Girl
18 Night Flight: Take Off
2:05AM 9 Night Tracks
2:10AM 7 4 Mama's Family (R)
2:30AM 2 MOVIE: 'Follow the Fleet'
6 Wish You Were Here
11 SportsCenter
12 Love Your Skin
13 Laverne & Shirley
17 6 Dancin' to the Hits
2:40AM 7 4 America's Top Ten
3:00AM 11 Tennis: Hamlet Challenge Cup (Semifinal)
12 Praise the Lord
13 Tony Randall
17 6 Entertainment This Week
18 MOVIE: 'Night of the Living Dead'
19 53 Montreux Rock Festival
3:05AM 9 Night Tracks
3:10AM 7 4 Music City, U.S.A.
3:30AM 13 INN News
3:40AM 7 4 ABC News
4:00AM 13 MOVIE: 'The Accused'
18 Turkey Television
17 6 Fall Guy
4:05AM 9 Night Tracks
4:35AM 2 MOVIE: 'Stranger on the Third Floor'

## SUNDAY
### 8/30/87

5:00AM 11 LPGA Golf: World Championship (Round 3)
12 MOVIE: 'The Unknown Ranger' A Texas Ranger tangles with cattle rustlers. Bob Allen, Martha Tibbetts. 1936.
18 Car 54
17 6 Untouchables
18 Night Flight: Heavy Metal Heroes
19 53 Barnaby Jones
5:05AM 9 Night Tracks
5:30AM 18 Monkees
18 Night Flight: Short Films
6:00AM 2 Christian Lifestyle Magazine
9 The World Tomorrow
11 Horse Racing: Arlington Handicap
12 NewSight '87
13 Laverne & Shirley
16 Kids Writes The reading of poems and stories written by kids.
17 6 Dukes of Hazzard
18 Night Flight: Profile: U2
19 53 Wall Street Journal
6:30AM 2 Insight: Hey Janitor A executive idolizes and imitates his power driven boss till the boss kills himself and Brian's world comes apart.
7 4 News Conference
9 It Is Written
10 25 U.S. Farm Report
12 Superbook
13 Christian Science Monitor Reports
16 NICK Rocks
18 Night Flight: Profile: Squeeze
19 53 Photon
23 This Is the Life
7:00AM 2 Heroes: Made in the U.S.A.
5 Jerry Falwell
7 4 Faith and Today's World
8 36 Socrates to Satre
9 Alvin and the Chipmunks
10 25 Catch the Spirit
11 Auto Racing: Barber Saab Series (R)
12 Jimmy Swaggart
13 James Kennedy
16 Shari Show
17 6 Today in Bible Prophecy
18 Calliope
19 53 Underdog
23 Sunday Mass
7:30AM 2 Lynne Hayes-Freeland Show
7 4 Shalom Pittsburgh
8 36 Understanding Human Behavior
9 Tom & Jerry and Friends
10 25 Echoes of Hope
11 Aerobics
13 Three Score/Community Calendar
16 Out of Control
17 6 Jimmy Swaggart
19 53 Inhumanoids
22 Sybervision Weight Control
23 30 Good Minutes
7:45AM 13 What's Nu?
8:00AM 2 Weekend Magazine
5 Wings of Faith
7 4 Black Chronicle
8 36 American Adventure
10 25 Viewpoint
11 SportsCenter
12 James Kennedy
13 Robert Schuller
16 Mr. Wizard
18 Cartoons
19 53 Bionic Six
22 Frederick K. Price
23 Inhumanoids
8:30AM 7 4 Real to Reel
8 36 Marketing
10 25 Religious Town Hall
11 Inside the PGA Tour
13 Heritage of Faith
16 Mysterious Cities of Gold
17 6 Oral Roberts
19 53 Woody Woodpecker
23 Jem
9:00AM 2 5 Sunday Morning Scheduled: profile of silent-movie organist Lee Irwin.
6 Rodeo
7 4 Four Sight
8 36 New Literacy Introduction to computer literacy.
10 25 Amazing Facts
11 SpeedWeek
12 Kenneth Copeland
13 Sunday Mass
16 Spartakus and the Sun Beneath the Sea
17 6 Day of Discovery
19 53 Bugs Bunny
22 Jerry Falwell
23 Three Stooges
9:30AM 7 4 Kenneth Copeland
8 36 Oceanus
9 Andy Griffith
10 25 David Paul
11 Surfer Magazine
13 Porky Pig
16 Lassie
17 6 Robert Schuller
19 53 Real Estate Magazine
10:00AM 6 2nd Annual World's Greatest Timed Event Championship
8 36 Great Circus Parade
9 Good News
10 25 Jerry Falwell
11 Best Of Scholastic Sports America
12 Lloyd Ogilvie
13 Bugs Bunny
16 Double Dare
19 53 MOVIE: 'Westward Ho the Wagons' While crossing the country by wagon train in 1844, courageous settlers endure peril and hardship en route to their new lives in the West. A "Wonderful World of Disney" presentation. Fess Parker, Kathleen Crowley, Cubby O'Brien. 1956.
22 Jem
23 Abbott and Costello
10:30AM 2 Weekend Magazine
5 Oral Roberts
7 4 This Week With David Brinkley
9 MOVIE: 'Gunfight at the O.K. Corral' Wyatt Earp and Doc Holliday form an alliance to pursue the notorious Clanton Gang. Burt Lancaster, Kirk Douglas, Rhonda Fleming. 1957.
11 This Week in Sports
12 Gospel Bill
13 Jem
16 Bad News Bears
17 6 House for Sale
22 He-Man & Masters of the Universe
23 NWA Pro Wrestling
11:00AM 2 For Our Times: God and Country: Chaplains in the Military
5 Word of Life
10 25 James Kennedy
12 Superbook
13 Cisco Kid
16 Dangermouse
17 6 Meet the Press
18 Cartoons
22 Heathcliff
11:30AM 2 5 Face the Nation
6 Motoworld
7 4 Sunday Showcase of Homes
11 Sportscenter Sunday
13 Lone Ranger
16 Star Trek
17 6 Penn State Preseason Football Special
22 LTV Report
23 NWA Pro Wrestling
12:00PM 2 5 This Week in Baseball
6 Wish You Were Here
7 4 Strange But True Football Stories
8 36 Maryland Week
10 25 Day of Discovery
11 Splash Summer Edition
12 Young People's Special
13 Rawhide
16 You Can't do That on Television
18 All-American Wrestling
19 53 MOVIE: 'Lassie's Great Adventure' A runaway balloon carries Lassie and her young owner to the Canadian wilderness. John Provost, June Lockart. 1964.
22 WWF Wrestling Challenge
12:30PM 2 5 MOVIE: 'Waterloo' Recently returned from exile in Elba, Napoleon leads his forces against the Duke of Wellington and Marshal Blucher of Prussia. Rod Steiger, Christopher Plummer, Orson Welles. 1971.
6 Hidden Heroes Featured: veteran Indy-car crew chief Johnny Capels.
8 36 Wall Street Week
10 25 Meet the Press
11 Truck and Tractor Pull
12 Butterfly Island
16 NICK Rocks
17 6 Neuropsychology of Weight Control
23 MOVIE: 'Hellcats of the Navy' The daring exploits of a submarine commander whose mission was to chart the mine fields in the waters of Japan is the subject of this adventure drama. Ronald Reagan, Nancy Davis, Arthur Franz. 1957.
1:00PM 6 Performance

### Attention Readers

Because of the addition of new station listings in the Spotlight, we have been forced to eliminate the separate listings of movies and specials.

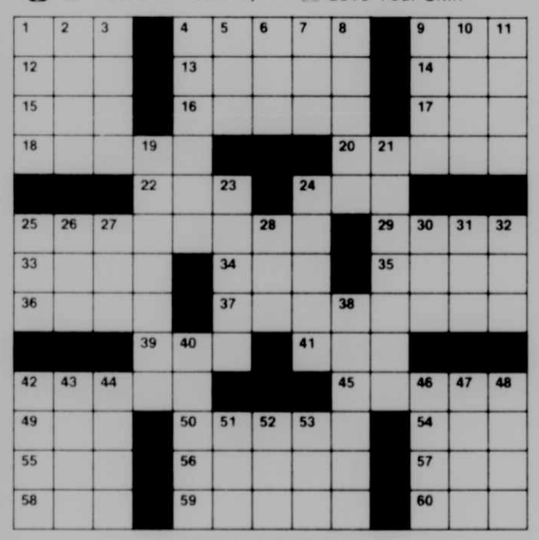

BY DANIEL M. MARVIN

ACROSS
1 Actress Arden
4 Miss Burnett
9 Insecticide
12 Soak
13 Actress Maureen
14 Caddoan Indian
15 Mr. Fleming
16 McKeon or Walker
17 Uncle Scot.
18 Phylicia Rashad role
20 Newsman Newman
22 Disfigure
24 Expert
25 One of the Chipmunks
29 Honeyed drink
33 Entertainer Henning
34 Peace: Russ.
35 Concerning
36 Father
37 Talk show host Martin —
39 Actress Martin
41 River in north central Russia
42 Michael —
45 Comedian Sales
49 Assist
50 Vigilant
54 Antique auto
55 Employ
56 One of the Osmonds
57 Thin fish
58 Mr. Berman
59 Pierce
60 Antlered animal

DOWN
1 Scott or Stoltz
2 Kind of meat
3 Sicilian volcano
4 William or Robert
5 Exclamation of surprise
6 Scurried
7 Whale
8 Tier
9 Actress Barrymore
10 Actress Moore
11 Adolescent
19 Miss Coca
21 Placido —
23 Director Polanski
24 Como or King
25 Football feats
26 Call for animals
27 Austria's cont.
28 Arrange
30 Printers' measures
31 Joan Van —
32 Algerian governor, once
38 Legal eviction
40 Edie or Maud
42 Anka or Newman
43 Opera's Stevens
44 Arabian gulf
46 Persuade
47 Ringing of a bell
48 Rebecca or Susannah
51 Race circuit
52 Before
53 Creek

Solution to Last Week's Puzzle

# TV CIRCLES

By Gayle Discoe

Words in the list below appear across, up, down, backwards and diagonally in the diagram. Find each word and circle it. Some circled letters appear in more than one word. Letters that form answers are left over. Arrange them in order to arrive at answer.

**Clue: IN A WEB OF THE GOVERNMENT**

**ANSWER** on Page B-5

P B A T T M C W L L E C R C S
D U E Y O N O H O A D N A V S
E E R T T O O O A N M K R P F
C U H S D I H S O L E P Y U D
A E H S U C L T U L L D O R N
R S H A S E G A B B E E A O T
D O S H N N D U N M U W N H N
P E G I I O O A O O N R E G E
X I L H G D D C N A S N B U E
H A S G N N O R H G E R G A T
O A G E N U M T O T E I E E N
W R I E R A A E W N R R R P E
P R E I N N T O N T I C O A V
F I E H O C R N N T E L A U E
S R H J E K Y I E S S O E B S

**(SOLUTION: 23 letters, 4 words )**

Agency, Assignments, Cake, Challenge, Comedy, Courier, Dangerous, Double, Elinor Donahue, Entangled, Friend, Hero, High School, Hip, Intrigue, Jonathan Ward, Lampoon, Mother, Personality, Pursued, Race, Secret, Seventeen, Son, Spy, Suburban, The Network, Washington D.C., Woodshop

Plus
7 4 College Football: Iowa vs. Tennessee
8 36 Robert Bateman: Artist and Naturalist One of the world's most successful and popular naturalists artists is profiled.
9 Bonanza
10 25 Solid Gold
12 Campbells
13 Wild, Wild West
16 Lassie
17 6 Golden Girls A Latin youth that Dorothy is tutoring is threatened with deportation. (R)
18 Code Red
22 MOVIE: 'Blondie Goes Latin' Blondie, Dagwood and Mr. Dithers leave for a business trip to Latin America. Penny Singleton, Arthur Lake, Ruth Terry. 1941.

1:30PM 8 Celebrity Outdoors
11 Auto Racing: CART Road America
12 Guns of Will Sonnett
18 Zoo Family
17 6 227 Pearl meets Mr. Right in a singles bar. (R)

2:00PM 6 Rodeo
8 36 River Journeys Via ferry boat and luxury cruiser, playwright and novelist Brian Thompson travels the Nile River from the Sudan to its Mediterranean delta. (R)
9 Major League Baseball: Atlanta Braves at St. Louis Cardinals
10 25 The Winning Edge A behind-the-scenes look at a high school marching band competition is presented.
12 MOVIE: 'Wyoming' A rancher with a vast cattle empire fights the homesteaders who will limit his free range. William Elliott, John Carroll, Vera Ralston.
13 Major League Baseball: Cincinnati Reds at Chicago Cubs
16 Dinky Hocker Shoots Smack Realizing she is addicted to food, a young girl tries to reach out for help but must compete with charity work for her mother's attention.
17 6 St. Jude's: For the Life of a Child
18 MOVIE: 'The Guns and the Fury' A pair of rugged American oilmen find themselves surrounded by hostile forces in turn-of-the-century Persia. Peter Graves, Cameron Mitchell, Michael Ansara. 1983.
19 53 MOVIE: 'Matter of Sex' Eight women, who are frustrated over unequal pay and unfair promotion opportunities, wage a bitter two year battle as they strike against their employer. Jean Stapleton, Dinah Manoff. 1984.

2:30PM 10 25 Discover
22 Sybervision Weight Control
23 Wild Kingdom

3:00PM 2 5 Armchair Quarterback: Preview of the NFL's 68th Season
6 American Sports Cavalcade
8 36 Undersea World of Jacques Cousteau
10 25 17 6 Track and Field
16 Collared A young girl and her brother adopt a stray dog and a group of kids try to steal the dog's collar for themselves.
22 MOVIE: 'All the Way Home' A young Tennessee boy must grow up quickly after his father is killed in an accident. Jean Simmons, Robert Preston, Pat Hingle. 1963.
23 Neuropsychology of Weight Control

3:30PM 18 Peking Circus The Far East is the site of this circus filled with balancing acts and other unusual stunts, all accompanied by music.
23 Hollywood Close-Up

4:00PM 2 5 Golf: NEC World Series
8 36 Frugal Gourmet
11 Tennis: Hamlet Challenge Cup (Semifinal)
12 Wagon Train
13 Rated K
18 Alfred Hitchcock Presents
19 53 MOVIE: 'Drawl' An egotistical, aging outlaw shoots a local sheriff in self-defense, then holes up with a lovely young hostage. Kirk Douglas, James Coburn, Alexandra Bastedo. 1984.
23 Siskel & Ebert & the Movies

4:30PM 6 Wish You Were Here
7 4 Sports Comedy Around the World
8 36 French Chef: The Lobster Show
16 Mr. Wizard
23 Charles in Charge Sarah accuses Adam of killing her pet turtle. (R)

5:00PM 6 Motoworld Featured: the U.S. Grand Prix from Pittsburgh, Pa; Camel Pro Series Dirt Track National Championship from Peoria, Ill.; the National Championship final rounds from Millville, Minn.
7 4 Cousteau Odyssey
8 36 New Southern Cooking
9 Sanford and Son
12 MOVIE: 'Cyclone of the Saddle' An army officer goes after a group of renegades. Rex Lease, Bobby Nelson. 1935.
16 I Spy
18 Check It Out! (R)
22 Greatest American Hero
23 New Gidget As reporters for the school newspaper, Danni and Gail uncover a scandal. (R)

5:30PM 6 Hidden Heroes Featured: veteran Indy-car crew chief Johnny Capels.
8 36 Collectors From Salem, Ore. A visit to the Mission Mill Village; Victorian clothing at Bush House; stained glass at Deepwood House; a profile of Erector set inventor A.C. Gilbert.
9 World Championship Wrestling
13 Kung Fu
18 Double Trouble
23 Small Wonder Joan substitutes for Jamie's ill teacher. (R)

6:00PM 2 7 4 News
5 Lorne Greene's New Wilderness
6 Performance Plus
8 36 This Old House
10 25 Southern Sportsman
11 LPGA Golf: World Championship
12 Big Valley
16 Mad Movies With the L.A. Connection
17 6 At the Movies
18 Feather and Father Gang
19 53 Wonderful World of Disney: This Is Your Life, Donald Duck Jiminy Cricket is the master of ceremonies in an animated takeoff of the TV series.
22 MOVIE: 'Villa Rides!' An American gunrunner, with the use of his plane, aids Villa in his fight against Mexico's revolutionary forces. Yul Brynner, Robert Mitchum, Charles Bronson. 1968.
23 Bosom Buddies

6:30PM 2 5 CBS News
6 Celebrity Outdoors
7 4 ABC News
8 36 Country Express
9 New Leave it to Beaver Amid plans for their high-school reunion, an old flame of Wally's, Julie Foster, makes a pass at him.
10 25 17 6 NBC News
13 Puttin' on the Hits
16 Car 54
23 One Day at a Time

7:00PM 2 5 60 Minutes
6 American Sports Cavalcade Featured: the World of Outlaws, from Devil's Bowl in Dallas, Texas.
7 4 Disney Sunday Movie: Fluppy Dogs Animated. Five adorable dog-like creatures from another dimension wind up on Earth and valiantly search for the way back home. (R)
8 36 Austin City Limits
9 MOVIE: '3:10 to Yuma' A farmer attempts to bring a notorious killer into Yuma so he can collect the reward. Glenn Ford, Van Heflin, Felicia Farr. 1957.
10 25 17 6 Our House Kris wins a radio-station contest that enables her and Gus to visit an Air Force base. Part 1 of 2. (R)
11 Sportscenter Sunday
12 Crossbow PREMIERE
13 Fame Pretending to be the school principal, Mrs. Berg impresses an old flame; Reggie wants changes made in the chemistry curriculum. (R)
16 Smothers Brothers Show
18 The Virginian
19 53 23 21 Jump Street Hanson goes undercover to nab a high-school loan shark. (R)

7:30PM 11 NFL Kickoff
12 Last Frontier PREMIERE
16 Bad News Bears

8:00PM 2 5 Murder She Wrote Jessica investigates the murder of one of Cabot Cove's most illustrious citizens. (R)
7 4 The Real Patsy Cline Vintage film footage and interviews with family and friends from the country music world highlight this documentary portrait of the legendary country singer, who died in a plane crash at the age of 30 in 1963.
8 36 Survival Special A history of the European bison, its near destruction during World Wars I and II and the herd's dependency of Poland's Bialowieza forest preserve. (R)
10 25 17 6 Family Ties Alex reflects on his past and attempts to define his own life following the accidental death of a close friend. Emmy Award-nominated episode (directing, writing, technical direction). (R)
11 NFL Preseason Football: Los Angeles Raiders at Dallas Cowboys
12 My Mother Was Never a Kid A young girl is able to see her mother's childhood when she is thrown back in time.
13 Lifestyles of the Rich and Famous
16 Donna Reed
19 53 23 Married... With Children Peggy and Marcy feel neglected when Al and Steve become preoccupied restoring a '65 Mustang. (R)

8:30PM 6 Wish You Were Here
16 Mister Ed
18 Wanted: Dead or Alive
19 53 23 Duet Laura has difficulty finding time for Ben when her catering business gets hectic. (R)
22 Eddie's Digest

9:00PM 2 5 MOVIE: 'Blind Justice' A photographer undergoes a nightmarish turn of events when he is mistakenly identified as a rapist. Tim Matheson, Lisa Eichhorn, Mimi Kuzyk. 1986. (R)
6 Motoworld
7 4 I Love Liberty A salute to America's liberties with Kenny Rogers, Barbra Streisand, Jane Fonda, Desi Arnaz Jr., Dionne Warwick, Mary Tyler Moore, the Muppets, Martin Sheen, Helen Reddy and Robin Williams.
8 36 Masterpiece Theatre: All for Love A spinster, posing as the wife of a headwaiter, suffers from a growing obsession with an imaginary son. Written by Elizabeth Taylor. (R)
9 National Geographic Explorer
10 25 17 6 MOVIE: 'Under Siege' The President and the FBI director are frustrated over their efforts to control terrorist attacks in the United States. Peter Strauss, Hal Holbrook, E.G. Marshall. 1986. (R)
12 In Touch
13 Love Boat
16 MOVIE: 'Paper Tiger' The son of a Japanese ambassador is kidnapped. David Niven, Toshiro Mifune, Hardy Kruger. 1976.
18 Cover Story
19 53 23 Mr. President Meg plans a quiet weekend for the over-stressed Sam. (R)
22 Oral Roberts

9:30PM 6 Hidden Heroes Featured: veteran Indy-car crew chief Johnny Capels.
18 Hollywood Insider
19 53 23 Tracey Ullman Show Sketches: A shy secretary finds romance on vacation; a psychiatrist has a heart attack in front of a passive patient; a cabaret singer laments about her neglectful lover. (R)
22 Ernest Angley

10:00PM 6 Performance Plus
8 36 Upstairs, Downstairs
12 Ben Haden
13 News
18 Robert Klein Time Guests: Betty Ford, Jack Gilford.
19 53 Lifestyles of the Rich and Famous
23 INN News

10:30PM 6 Celebrity Outdoors Featured: host Bobby Lord takes country music singer Sylvia fishing for large mouth bass in the Potomac River.
12 Rock Alive
13 INN News
22 Sybervision Weight Control
23 Puttin' on the Hits

11:00PM 2 5 7 4 17 6 News
6 Rodeo
8 36 Casebook of Sherlock Holmes
9 Sports Page
10 25 M*A*S*H
11 Sportscenter Sunday
13 Hogan's Heroes
16 Smothers Brothers Show
18 Weight Loss Programming
19 53 Jerry Falwell
22 MTV Concert: Ray Charles
23 Ghost Stories/Circle of Fear

11:15PM 5 CBS News

11:30PM 2 Hawaii Five-0
5 Christian Science Monitor Reports
7 4 Tales From the Darkside
9 Jerry Falwell
10 25 Lorne Greene's New Wilderness
12 Ed Young
13 Dempsey & Makepeace
16 Monkees
17 6 M*A*S*H

12:00AM 5 Star Search
6 American Sports Cavalcade
7 4 Hee Haw (R)
10 25 David Paul
11 NFL Yearbook
12 Larry Jones
16 Stock Market Video
17 6 M*A*S*H
18 Go for Your Dreams
19 53 Fame (R)
22 Name of the Game
23 Santo Gold

12:30AM 2 Hawaii Five-0
9 The World Tomorrow
10 25 St. Jude's: For the Life of a Child
11 Volleyball: Pro Beach Tournament (R)
12 John Osteen
13 What a Country!
16 Keys to Success
17 6 Alfred Hitchcock Presents

1:00AM 5 All-Star Wrestling
7 4 MOVIE: 'A Woman's World'
9 Jimmy Swaggart
12 Love Your Skin
13 At the Movies
16 Self Improvement
17 6 Alfred Hitchcock Presents
18 Can You Be Thinner?
19 53 INN News

1:30AM 2 Lynne Hayes-Freeland Show
6 Wish You Were Here
11 This Week in Sports
12 Soul of a Child
13 Fame
18 New Generation Hair Care

2:00AM 2 Nightwatch
6 Motoworld
9 Christian Children's Fund
12 700 Club
18 MOVIE: 'Paper Tiger'
18 How to Make a Million

2:30AM 6 Hidden Heroes
9 Larry Jones
11 SportsCenter
13 Here Come the Brides
18 Sandra Brooks Diet

2:50AM 7 4 One Big Family (R)

3:00AM 9 Save the Children
11 Tennis: Hamlet Challenge Cup (Semifinal) (R)
12 MOVIE: 'Mr. Peabody and the Mermaid'
18 Program Yourself for Success

3:20AM 7 4 ABC News

3:30AM 9 MOVIE: 'The Gallant Hours'
13 INN News

4:00AM 13 MOVIE: 'Eagle and the Hawk'
16 Turkey Television
18 Keys to Success

4:30AM 13 Success Now

## 8/31/87

5:00AM 11 Fishing: Arthur Smith Kingfish Mackerel Tournament
18 Love Your Skin

6:30AM 22 Centurions

7:00AM 7 4 Good Morning America Scheduled: author Mimi Sheraton.
10 25 17 6 Today Scheduled: Christian Brando, son of actor Marlon Brando.

7:30AM 2 Morning Program Scheduled: actress Liv Ullmann; authors Sally Quinn and Ann Morrison; Jerry Lewis (Part 1 of 3); fostering creativity in children.

8:00AM 5 Morning Program Scheduled: actress Liv Ullmann; authors Sally Quinn and Ann Morrison; Jerry Lewis (Part 1 of 3); fostering creativity in children.

8:30AM 11 SportsCenter

9:00AM 5 Donahue
6 Crook and Chase
7 4 Donahue Scheduled: nudists.
11 SportsLook
16 Maple Town
17 6 Hour Magazine Gordon Thomson ("Dynasty"); two-career marriages; Ted Danson ("Cheers"); "Guiding Light" 50th anniversary; microwave ovens (Part 1 of 2). (R)

9:30AM 11 Speedway America

10:00AM 11 LPGA Golf: World Championship (Round 2)
12 19 53 23 700 Club

10:05AM 9 MOVIE: 'Forty Carats' A middle-aged woman falls in love with a man half her age. Liv Ullman, Edward Albert, Gene Kelly. 1973.

11:00AM 11 Billiards: Larry Hubbart vs. Jose Parica
23 Oprah Winfrey Scheduled: the life of a socialite. Guest: author Sugar Rautbord ("Girls in High Places"). (R)

12:00PM 18 MOVIE: 'Youth Takes a Fling' A young man with wanderlust sails for China, but returns to the woman he loves. Joel McCrea, Andrea Leeds. 1938.

1:00PM 6 MOVIE: 'Prairie Moon' Gene is temporarily baffled when cattle vanish into thin air. Gene Autry, Smiley Burnette. 1938.
11 Tennis: Hamlet Challenge Cup (Semifinal)

1:05PM 9 MOVIE: 'Wagonmaster' Mormons are guided across the Western frontier as they head for the promised land of Utah. Ben Johnson, Joanne Dru, Ward Bond. 1950.

2:30PM 6 Crook and Chase

3:00PM 11 Tennis: Racquet Club/Hartmarx Classic

4:00PM 11 Bowling: LPBT National Doubles
17 6 Wonderful World of Disney: Adventures with Mickey

5:00PM 10 25 Oprah Winfrey Scheduled: men with broken romances. (R)

5:30PM 11 Truck and Tractor Pull

6:00PM 2 5 7 4 10 25
17 6 News
6 Crook and Chase
8 36 MacNeil / Lehrer Newshour
11 SportsLook
12 Crazy Like a Fox PREMIERE
13 Good Times
16 Monkees
18 Cartoons
19 53 Gimme a Break
22 Greatest American Hero
23 Star Trek

6:05PM 9 Alice

6:30PM 5 CBS News
6 Videocountry
10 25 17 6 NBC News
11 Fishing
13 Jeffersons
16 NICK Rocks
19 53 Facts of Life

6:35PM 9 Carol Burnett and Friends

7:00PM 2 CBS News
5 10 25 23 Wheel of Fortune
6 You Can Be a Star
7 4 ABC News
8 36 MOVIE: 'The Ghosts of Buxley Hall' The ghosts of the founders of a military academy forced to merge with a girls school join the battle to save the school when a wealthy woman threatens its existence. A "Wonderful World of Disney" presentation. Dick O'Neill, Victor French.

**President Maxwell Monroe (Hal Holbrook) must decide how the United States should respond to foreign-inspired terrorism at home in NBC's "Under Siege." It airs Sunday, Aug. 30. (Rebroadcast)**

(Stations reserve the right to make last minute changes.)

11 SportsCenter
12 Remington Steele Private eye Laura Holt creates a ficticious male boss named Remington Steele in order to boost business--but is shocked when a real Remington Steele arrives in her office.
13 Benson
16 You Can't do That on Television
17 6 PM Magazine Model Kim Alexis and her son; the Pickle Family Circus from San Francisco.
18 Airwolf
19 53 Too Close for Comfort
22 Happy Days

7:05PM 9 Andy Griffith

7:30PM 2 Evening Magazine
5 10 25 23 Jeopardy!
6 Fandango
7 4 17 6 Hollywood Squares
9 Major League Baseball: Atlanta Braves at Pittsburgh Pirates
11 NFL's Superstars Earl Morral.
13 Soap
16 Spartakus and the Sun Beneath the Sea
19 53 Jeffersons
22 Angie

8:00PM 2 5 Michael Jackson: The Magic Returns A celebration of Michael Jackson's career highlighted with the Martin Scorsese-directed video for "Bad," the title song from his latest album.
6 Nashville Now
7 4 NFL Pre-Season Football: St. Louis Cardinals at Chicago Bears
8 36 River Journeys Australian writer Russell Braddon follows his country's Murray River from its source in the Snowy Mountains to its estuary in the Indian Ocean. (R)
10 25 17 6 ALF ALF gets Brian into trouble at school when he tells the youngster that there are 11 planets in the solar system. (R)
11 Hydroplane Racing: OMC Cobra Series (Taped)
12 Father Murphy
13 Hogan's Heroes
16 Donna Reed
18 Riptide
19 53 MOVIE: 'Battle of Britain' Nazi Germany savagely attacks Great Britain as a prelude to their planned invasion and occupation in 1940. Sir Laurence Olivier, Michael Caine, Trevor Howard. 1969.
22 MOVIE: 'The Charge of the Light Brigade' The ill-conceived Battle of Balaklava during the Crimean conflict and its suicidal calvary charge are re-created. Trevor Howard, Vanessa Redgrave, John Gielgud.
23 MOVIE: 'Ordeal of Dr. Mudd' A physician, who unknowingly aided in the escape of Abraham Lincoln's assassin by setting his broken leg, becomes the subject of one of the country's most infamous trials. Dennis Weaver, Susan Sullivan. 1980.

8:30PM 2 5 Kate & Allie Allie plans a menu for her ex-husband's anniversary party. (R)
10 25 17 6 Valerie Mark's exotic pet dies while in David's care. (R)
13 Major League Baseball: Chicago Cubs at Houston Astros
16 Mister Ed

9:00PM 2 5 Newhart Michael's future as a network producer hinges on his ability to deliver quality programming. (R)
8 36 Evening at Pops The New York-based one-ring Big Apple Circus visits Boston to share its tent with the Pops in a blend of music, animal acts and aerial feats. (R)
10 25 17 6 Year in the Life Joe prepares to compete in a grueling bicycle race, Glen pressures his wife to abort her baby, Sam must decide whether or not to break his engagement and Lindly gives birth. Part 2 of 3. (R)
11 Surfer Magazine
12 700 Club
16 My Three Sons
18 WWF Prime Time Wrestling

9:30PM 2 5 Designing Women Suzanne agrees to become a temporary foster mother. Emmy Award-nominated episode (costume design). (R)
6 New Country Featured: Ricky Van Shelton.
11 Volleyball: Pro Beach Tournament

10:00PM 2 5 Cagney & Lacey The detectives investigate a business that purports to send messages to dead people. (R)
6 Crook and Chase
8 36 On Stage at Wolf Trap Maestro Gunther Schuller leads the New England Ragtime Ensemble through works by Scott Joplin, James Scott and Joseph Lamb. (R)
12 Straight Talk
16 Car 54
22 Three Stooges

10:15PM 9 MOVIE: 'All the Fine Young Cannibals' A couple splits up and each marries into the same family. Natalie Wood, George Hamilton, Robert Wagner. 1960.

10:30PM 6 Videocountry
11 Scuba Magazine
12 To Be Announced.
16 Monkees

10:45PM 19 53 INN News Joined in Progress

11:00PM 2 5 7 4 10 25
17 6 News
6 You Can Be a Star
8 36 SCTV
11 Surfing: Triple Crown
12 Remington Steele
16 I Spy
18 Fridays (R)
19 53 Late Show
22 Best of Saturday Night
23 INN News

11:30PM 2 Barney Miller
5 Simon & Simon
6 Fandango
7 4 M*A*S*H
8 36 Avengers
10 25 17 6 Best of Carson From July 1986. Animal handler Joan Embery, actor Jim Belushi and country singer Judy Rodman with host Johnny Carson. (R)
11 SportsCenter
13 News
18 Today's FBI
22 All in the Family
23 Late Show

12:00AM 2 Simon & Simon (R)
6 Nashville Now
7 4 Nightline
11 SportsLook
12 Burns and Allen
13 INN News
16 Donna Reed
19 53 SCTV
22 MOVIE: 'Murder Can Hurt You'

12:30AM 7 4 Monday Sportsnite
9 National Geographic Explorer
10 25 17 6 Track and Field
11 Billiards: Larry Hubbart vs. Jose Parica (R)
12 Best of Groucho
13 MOVIE: 'Thief'
16 Mister Ed
18 Edge of Night
19 53 Bizarre
23 Santo Gold

12:40AM 5 MOVIE: 'King of the Mountain' (R)

1:00AM 12 Jack Benny
16 My Three Sons
18 Search for Tomorrow
11 53 Tales of the Unexpected

1:10AM 2 Salvage 1

1:30AM 6 New Country
7 4 Sally Jessy Raphael
11 Road Racing: Falmouth Run (R)
12 Mickey Rooney
16 Susie
17 6 Entertainment Tonight
18 Weight Loss Made Easy

2:00AM 6 Crook and Chase
7 4 Love Connection
12 700 Club
16 Car 54
17 6 Home Shopping Game
18 One Thousand Dollars Every Five Hours

2:30AM 2 Nightwatch
6 Videocountry
7 4 $1,000,000 Chance of a Lifetime
9 MOVIE: 'Death Penalty'
11 SportsCenter
16 Monkees
17 6 Mission Impossible
18 Keys to Success

3:00AM 11 Champion Spark Plug 400 (R)
12 Medical Center
13 Laverne & Shirley
18 I Spy
18 Program Yourself for Success

3:23AM 17 6 Ironside

3:30AM 13 INN News

4:00AM 12 Man from U.N.C.L.E.
13 MOVIE: 'The Last of the Mohicans'
16 MOVIE: 'Carnival Story'
18 New Generation Hair Care

4:22AM 17 6 Untouchables

4:30AM 18 Last of the Wild

4:45AM 9 CNN News

## TUESDAY
## 9/1/87

5:00AM 11 Truck and Tractor Pull

5:30AM 18 Love Your Skin

6:30AM 22 Centurions

7:00AM 7 4 Good Morning America Scheduled: designer Oleg Cassini.
10 25 17 6 Today Scheduled: comic-actor Tim Conway.

7:30AM 2 Morning Program Scheduled: authors David Halberstam and Lawrence Bauman; college football preview; Jerry Lewis (Part 2 of 3); how to burglar-proof your home.

8:00AM 5 Morning Program Scheduled: authors David Halberstam and Lawrence Bauman; college football preview; Jerry Lewis (Part 2 of 3); how to burglar-proof your home.

8:30AM 11 SportsCenter

9:00AM 5 7 4 Donahue
6 Crook and Chase
11 SportsLook
16 Maple Town
17 6 Hour Magazine Actress Jane Powell; "Morning Program" co-host Mariette Hartley (Part 1 of 2); coping with life's tragedies; microwave ovens.

9:30AM 11 Best Of Scholastic Sports America

10:00AM 11 LPGA Golf: World Championship (Round 3)
12 19 53 23 700 Club

10:05AM 9 MOVIE: 'A Woman of Distinction' A woman college dean devotes herself to her career until a handsome professor from England arrives for a lecture tour. Rosalind Russell, Ray Milland. 1950.

11:00AM 11 Auto Racing: World Sportscar Championship (R)
12 Straight Talk
23 Oprah Winfrey Scheduled: men with broken romances. (R)

12:00PM 13 U.S. Open Tennis

1:00PM 6 MOVIE: 'Twilight on the Rio Grande' Autry runs into a female knife-thrower and jewel smugglers. Gene Autry, Bob Steele. 1947.
11 Tennis: Hamlet Challenge Cup (Final Match)

1:05PM 9 MOVIE: 'Battered' The tragic effects of wife beating on three couples of different backgrounds and ages are shown. Karen Grassle, LeVar Burton, Mike Farrell. 1978.

2:30PM 6 Crook and Chase

3:00PM 11 Australian Rules Football

4:00PM 17 6 MOVIE: 'The Incredible Journey' A pair of mismatched canines and a Siamese cat embark on an astonishing 250-mile journey. A "Wonderful World of Disney" presentation. John Drainie, Emile Genest. 1963. Part 1 of 2.

5:00PM 10 25 Oprah Winfrey Scheduled: money management in marriage. (R)
11 Volleyball: Pro Beach Tournament

6:00PM 2 5 7 4 10 25
17 6 News
6 Crook and Chase
8 36 MacNeil / Lehrer Newshour
11 SportsLook
12 Crazy Like a Fox
13 Good Times
16 Monkees
18 Cartoons
19 53 Gimme a Break
22 Greatest American Hero
23 Star Trek

6:05PM 9 Alice

6:30PM 5 CBS News
6 Videocountry
10 25 17 6 NBC News
11 Boardsailing
13 Jeffersons
16 NICK Rocks
19 53 Facts of Life

6:35PM 9 Carol Burnett and Friends

7:00PM 2 CBS News
5 10 25 23 Wheel of Fortune
6 You Can Be a Star
7 4 ABC News
8 36 MOVIE: 'The Ghosts of Buxley Hall' The ghosts of the founders of a military academy forced to merge with a girls school join the battle to save the school when a wealthy woman threatens its existence. A "Wonderful World of Disney" presentation.
11 SportsCenter
12 Remington Steele
13 Benson
16 You Can't do That on Television
17 6 PM Magazine: First Anniversary Special
18 U.S. Open: Made in America
19 53 Too Close for Comfort
22 Happy Days

7:05PM 9 Andy Griffith

7:30PM 2 Evening Magazine
5 10 25 23 Jeopardy!
6 Fandango
7 4 17 6 Hollywood Squares
11 Fishing: Best of Bill Dance
13 Soap
16 Spartakus and the Sun Beneath the Sea
18 U.S. Open Tennis
19 53 Jeffersons
22 Angie

7:35PM 9 Major League Baseball: Atlanta Braves at Pittsburgh Pirates

8:00PM 2 5 Simon & Simon The Simons stumble unto an FBI investigation when they are asked to steal back top-secret American files from a Yugoslavian consulate. (R)
6 Nashville Now
7 4 Who's the Boss? Pugilist Thomas Hearns stars as a typing teacher from Brooklyn who is Tony's (Tony Danza) opponent in a charity boxing match. (R)
8 36 Nova This profile of Sigmund Freud examines the controversy surrounding the theories postulated by the creator of modern psychoanalysis. (R)
10 25 17 6 Matlock Matlock defends a doctor charged with the murder of a much-hated physician. (R)
11 SpeedWorld: CART Livingwell/Provimi 200
12 Crossbow PREMIERE
13 Hogan's Heroes
16 Donna Reed
19 53 MOVIE: 'Where Eagles Dare' Commandos parachute behind enemy lines to discover the names of German spies that have penetrated British forces. Richard Burton, Clint Eastwood, Mary Ure. 1969.
22 MOVIE: 'The Best Little Girl in the World' This film takes an in-depth look at anorexia nervosa. Jennifer Jason Leigh, Eva Marie Saint, Charles Durning. 1981.
23 MOVIE: 'Charge of the Light Brigade' Two British officers lead their troops into futile battle against the Russians in this adaptation of Lord Tennyson's epic 19th century poem. Errol Flynn, Olivia de Havilland, David Niven. 1936.

8:30PM 7 4 Growing Pains Ben develops a crush on his 12-year-old baby sitter. Emmy Award nominated episode(lighting direction). (R)
12 Butterfly Island
13 Major League Baseball: Chicago Cubs at Houston Astros
16 Mister Ed

9:00PM 2 5 Houston Knights Lundy and La Fiamma clash once again when they learn they are each connected to the same con man. (R)
7 4 Moonlighting Maddie tells David that she's going out on the town with an old friend (Mark Harmon). (R)
8 36 One Village in China Medical and religious practices in Long Bow are examined in this profile of Dr. Shen Fasheng. Part 2 of 3.
10 25 17 6 MOVIE: 'Daniel' A brother and sister try to cope with the fact that both their parents were executed for treason. Timothy Hutton, Mandy Patinkin, Edward Asner. 1983.
12 700 Club
16 My Three Sons

9:30PM 6 New Country
16 Susie

10:00PM 2 5 Night Heat A neighborhood's inhabitants refuse to reveal what they know about a young girl's murder. David Carradine guest stars.
6 Crook and Chase
7 4 Spenser: For Hire Spencer travels to Gloucester, Mass., to investigate the mysterious death of a veteran seaman. (R)
8 36 Silicon Valley A look at the people who work in Silicon Valley. Part 2 of 3.
11 Billiards: Mike Sigel vs. Jose Garcia
12 Straight Talk
16 Car 54, Where Are You?
22 WCC Wrestling
23 INN News

10:15PM 9 MOVIE: 'Will Penny' An aging cowboy falls in love with a woman who helps him after he is attacked and left for dead by outlaws. Charlton Heston, Joan Hackett, Donald Pleasence. 1968.

10:30PM 6 Videocountry
12 Celebrity Chefs
16 Monkees
23 Odd Couple

11:00PM 2 5 7 4 10 25
17 6 News
6 You Can Be a Star
8 36 SCTV

**Solution To TV Circles**

**Adventures of Beans Baxter**

11 Inside the PGA Tour
12 Remington Steele
13 I Spy
18 Fridays
19 53 23 Late Show
22 Best of Saturday Night

11:30PM 2 5 Tennis: U.S. Open Tennis Highlights
6 Fandango
7 4 M*A*S*H
8 36 Avengers
10 25 17 6 Tonight Show Host: Johnny Carson. Scheduled: David Letterman.
11 SportsCenter
13 News
18 Stroh's Mototcycle Special
22 All in the Family

12:00AM 2 Barney Miller
5 T.J. Hooker (R)
6 Nashville Now
7 4 Nightline
11 SportsLook
12 Burns and Allen
13 INN News
16 Donna Reed
19 53 SCTV
22 MOVIE: 'Mr. 880'
23 Dr. Ruth Show

12:30AM 2 T.J. Hooker
7 4 Sally Jessy Raphael
9 MOVIE: 'Hurricane Smith'
10 25 17 6 Track and Field
11 Surfer Magazine
12 Best of Groucho
13 MOVIE: 'Salem's Lot'
16 Mister Ed
18 Edge of Night
19 53 Bizarre
23 Santo Gold

1:00AM 5 T.J. Hooker (R)
7 4 Love Connection
11 Surfing: Triple Crown
12 Jack Benny
16 My Three Sons
18 Search for Tomorrow
19 53 Tales of the Unexpected

1:30AM 6 New Country
7 4 $1,000,000 Chance of a Lifetime
11 Running and Racing
12 Mickey Rooney
16 Susie
17 6 Entertainment Tonight
19 Hollywood Insider

1:40AM 2 MOVIE: 'Chisum' (R)

2:00AM 6 Crook and Chase
11 Tom Mann Outdoors
12 700 Club
16 Car 54, Where Are You?
17 6 Home Shopping Game
18 WWF Prime Time Wrestling

2:30AM 6 Videocountry
9 MOVIE: 'Union Station'
11 SportsCenter
13 Laverne & Shirley
16 Monkees
17 6 Mission Impossible

3:00AM 2 Nightwatch
11 Arm Wrestling
12 Medical Center
13 Laverne & Shirley
18 I Spy

3:23AM 17 6 Ironside

3:30AM 11 Senior PGA Golf: Goldrush (R)
13 INN News

4:00AM 12 Man from U.N.C.L.E.
13 MOVIE: 'The Shadow Riders'
16 MOVIE: 'Paper Tiger'
18 All-American Wrestling

4:15AM 9 CNN News

4:22AM 17 6 Untouchables

4:30AM 9 Hogan's Heroes

## WEDNESDAY
### 9/2/87

6:30AM 22 Centurions

7:00AM 7 4 Good Morning America Scheduled: author James Michener.
10 25 17 6 Today Scheduled: golfer Arnold Palmer.

7:30AM 2 Morning Program Scheduled: author William Safire; parents dealing with teen-age sex; singer Tony Orlando; Jerry Lewis (Part 3 of 3).

8:00AM 5 Morning Program Scheduled: author William Safire; parents dealing with teen-age sex; singer Tony Orlando; Jerry Lewis (Part 3 of 3).

8:30AM 11 SportsCenter

9:00AM 5 7 4 Donahue
6 Crook and Chase
11 SportsLook
18 Maple Town
17 6 Hour Magazine Burt Reynolds; "Morning Program" co-host Mariette Hartley (Part 2 of 2); a tribute to an AIDS victim; preventing low-weight births. (R)

10:00AM 11 LPGA Golf: World Championship
12 19 53 23 700 Club

10:05AM 9 MOVIE: 'How I Spent My Summer Vacation' A drifter becomes a part of the intrigue when he joins a mysterious millionaire on a yacht. Robert Wagner, Lola Albright, Peter Lawford. 1967.

11:00AM 11 Road Racing: Falmouth Run
12 Straight Talk
23 Oprah Winfrey Scheduled: money management in marriage. (R)

12:00PM 13 MOVIE: 'O Lucky Man!' A coffee salesman is captured as a spy and sent to prison where he contemplates a career [illegible] Malcolm McDowell, Ralph Richardson. 1973.

1:00PM 6 MOVIE: 'Bells of Capistrano' Rivalry between two rodeo shows causes fighting until a man steps in to settle the trouble. Gene Autry, Smiley Burnette. 1942.
11 CFL Football: Winnipeg Blue Bombers at British Columbia Lions (Taped)

1:05PM 9 MOVIE: 'All God's Children' Friends, families and a neighborhood are torn apart by the prospects of forced school busing. Richard Widmark, Ned Beatty, Ossie Davis. 1980.

2:30PM 6 Crook and Chase

3:30PM 11 World Of Sports

4:00PM 17 6 MOVIE: 'The Incredible Journey' A pair of mismatched canines and a Siamese cat embark on an astonishing 250-mile journey. A "Wonderful World of Disney" presentation. John Drainie, Emile Genest. 1963. Part 2 of 2.

5:00PM 10 25 Oprah Winfrey Scheduled: male victims of incest. (R)
11 Volleyball: Pro Beach Tournament

6:00PM 2 5 7 4 10 25
17 6 News
6 Crook and Chase
8 36 MacNeil / Lehrer Newshour
11 SportsLook
12 Crazy Like a Fox
13 Good Times
16 Monkees
18 Cartoons
19 53 Gimme a Break
22 Greatest American Hero
23 Star Trek

6:05PM 9 Alice

6:30PM 5 CBS News
6 Videocountry
10 25 17 6 NBC News
11 Inside the PGA Tour
13 Jeffersons
16 NICK Rocks
19 53 Facts of Life

6:35PM 9 Carol Burnett and Friends

7:00PM 2 CBS News
5 10 25 23 Wheel of Fortune
6 You Can Be a Star
7 4 ABC News
8 36 MOVIE: 'Westward Ho the Wagons' While crossing the country by wagon train in 1844, courageous settlers endure peril and hardship en route to their new lives in the West. A "Wonderful World of Disney" presentation. Fess Parker, Kathleen Crowley, Cubby O'Brien. 1956. Part 1 of 2.
11 SportsCenter
12 Remington Steele A CIA agent enlists the help of Laura and Remington when he receives death threats from the agency.
13 Benson
16 You Can't do That on Television
17 6 PM Magazine Actor Richard Dreyfuss; the story behind Monitor, a Civil War ship.
18 Double Trouble
19 53 Too Close for Comfort
22 Happy Days

7:05PM 9 Andy Griffith

7:30PM 2 Evening Magazine
5 10 25 23 Jeopardy!
6 Fandango
7 4 17 6 Hollywood Squares
11 Scholastic Sports America PREMIERE
13 Soap
16 Spartakus and the Sun Beneath the Sea
18 U.S. Open Tennis
19 53 Jeffersons
22 Angie

7:35PM 9 Major League Baseball: Atlanta Braves at Pittsburgh Pirates

8:00PM 2 5 New Mike Hammer Kidnappers swipe a Seeing Eye dog as part of a plan to abduct the daughter of a powerful arms manufacturer. Directed by Stacy Keach. (R)
6 Nashville Now
7 4 Perfect Strangers Larry and Balki are anxious to spend a weekend skiing with Jennifer and Mary Ann. Part 1 of 2. (R)
8 36 Ghosts of Cape Horn
10 25 17 6 Highway to Heaven A teen-ager turns his drug-using father (Robert Culp) in to the police. (R)
11 College Football: Pittsburgh at Brigham Young
12 To Be Announced.
13 Hogan's Heroes
16 Donna Reed
19 53 MOVIE: 'Too Late the Hero' Two soldiers out to capture a Japanese-occupied island engage in a battle of wits with the enemy. Michael Caine, Cliff Robertson, Henry Fonda. 1970.
22 MOVIE: 'The Gambler' A college teacher, who is a compulsive gambler, jeopardizes the future of one of his students to pay off his own gambling debts. James Caan, Lauren Hutton. 1974.
23 MOVIE: 'The Wild Life' Two teenage co-workers move in together to pursue what they think is important--drugs, sex, and rock and roll. Christopher Penn, Lea Thompson, Eric Stoltz. 1984.

8:30PM 7 4 Head of the Class Eric refuses to participate in an academic competition against Soviet students. (R)
12 Last Frontier (R)
13 Major League Baseball: Chicago Cubs at Houston Astros
16 Mister Ed

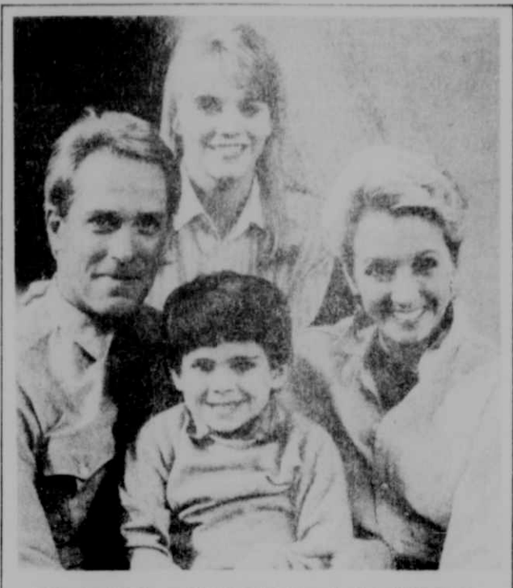

(Clockwise from l.) Charles Frank, Cami Cooper, Sandy Duncan and Joel Carlson star in NBC's "Act II," a comedy special. It airs Thursday, Sept. 3.

(Stations reserve the right to make last-minute changes.)

9:00PM 2 5 Magnum P.I. As his 40th birthday approaches, Magnum becomes involved in a baffling extortion case. (R)
7 4 MacGyver MacGyver and a paid assassin launch seperate searches for a double agent. (R)
8 36 Andrea Doria: The Final Chapter The story of the effort to recover the fortune in cash and precious stones rumored to be aboard Italy's most luxurious ocean liner that sank in 1956.
10 25 17 6 Bronx Zoo An outspoken priest protests against Danzig's policy of dispensing contraceptives to students. (R)
12 700 Club
16 My Three Sons

9:30PM 6 New Country Featured: Judy Rodman.
16 Susie

10:00PM 2 5 Equalizer Three drug-crazed thugs terrorize night riders on the subway. (R)
6 Crook and Chase
7 4 Hotel While filming a movie at the hotel, a Hollywood crew helps promote Christine as a congressional candidate. (R)
10 25 17 6 St. Elsewhere Shirley Daniels (Ellen Bry) returns to St. Eligius -- this time as a patient with a pelvic disorder who's accused of yet another murder. (R)
12 Straight Talk
16 Car 54, Where Are You?
22 This Week in Wrestling
23 INN News

10:15PM 9 MOVIE: 'Three Musketeers' The Dumas classic of adventure, love and intrigue is presented. Lana Turner, Van Heflin, Gene Kelly. 1948.

10:30PM 6 Videocountry
8 36 Treasure Search
12 American Snapshots Trisha Springer and Don Jacks seek out the people and places which make up our American heritage.
16 Monkees
23 Odd Couple

10:45PM 19 53 INN News Joined in Progress

11:00PM 2 5 7 4 10 25
17 6 News
6 You Can Be a Star
8 36 SCTV
12 Remington Steele
16 I Spy
18 Fridays
19 53 23 Late Show
22 Best of Saturday Night

11:30PM 2 5 Tennis: U.S. Open Tennis Highlights
6 Fandango
7 4 M*A*S*H
8 36 Avengers
10 25 17 6 Tonight Show Host: Johnny Carson.
11 SportsCenter
13 News
18 Best of the Stroh Miles

12:00AM 2 Barney Miller
5 Hot Shots (R)
6 Nashville Now
7 4 Nightline
11 SportsLook
12 Burns and Allen
13 INN News
16 Donna Reed
19 53 SCTV
22 MOVIE: 'No Way Out'
23 Dr. Ruth Show

12:30AM 2 Hot Shots (R)
7 4 Sally Jessy Raphael
10 25 17 6 Track and Field
11 Speedway America
12 Best of Groucho
13 MOVIE: 'Salem's Lot'
16 Mister Ed
18 Edge of Night
19 53 Bizarre
23 Santo Gold

12:45AM 9 MOVIE: 'Sleuth'

1:00AM 5 T.J. Hooker (R)
7 4 Love Connection
11 Magic Years in Sports: Highlights 1954
12 Jack Benny
16 My Three Sons
18 Search for Tomorrow
19 53 Tales of the Unexpected

1:30AM 6 New Country
7 4 $1,000,000 Chance of a Lifetime
11 Fishing: Best of Bill Dance
12 Mickey Rooney
16 Susie
17 6 Entertainment Tonight
19 MOVIE: 'Willie Dynamite'

1:40AM 2 MOVIE: 'Robbers of the Sacred Mountain' (R)

2:00AM 6 Crook and Chase
18 Fishing: Cuzumel Paradise in the Sun
12 700 Club
16 Car 54, Where Are You?
17 6 Home Shopping Game

2:30AM 6 Videocountry
11 SportsCenter
13 Laverne & Shirley
16 Monkees
17 6 Mission Impossible

3:00AM 2 Nightwatch
11 NFL Yearbook
12 Medical Center
13 Laverne & Shirley
18 I Spy

3:23AM 17 6 Ironside

3:30AM 2 Nightwatch
11 Senior PGA Golf: Goldrush (R)
13 INN News
16 MOVIE: 'Count Five and Die'

3:45AM 9 MOVIE: 'Fat City'

4:00AM 12 Man from U.N.C.L.E.
13 MOVIE: 'When The North Wind Blows'
18 MOVIE: 'My Dear Secretary'

4:22AM 17 6 Untouchables

## THURSDAY
### 9/3/87

5:30AM 11 Love Your Skin

6:30AM 22 Centurions

7:00AM 7 4 Good Morning America Scheduled: rock group the Fabulous Thunderbirds; Jack Hanna of the Columbus (Ohio) Zoo.
10 25 17 6 Today Scheduled: actor Oliver Reed.

7:30AM 2 Morning Program Scheduled: Wick Allison, publisher, Art & Antiques magazine.

8:00AM 5 Morning Program Scheduled: Wick Allison, publisher, Art & Antiques magazine.

8:30AM 11 SportsCenter

9:00AM 5 7 4 Donahue
6 Crook and Chase
11 SportsLook
18 Maple Town
17 6 Hour Magazine Wayne Northrop ("Dynasty") and Lynn Herring ("General Hospital"); Dr. Joyce Brothers; actress Cheryl Ladd; pharmacologist and author Joe Graedon. (R)

9:30AM 11 Running and Racing

10:00AM 11 Penn State Football Film
12 19 53 23 700 Club

10:05AM 9 MOVIE: 'The Scarlet Angel' A saloon girl assumes the identity of a friend who is dead and pursues a sea captain. Yvonne De Carlo, Rock Hudson, Richard Denning. 1952.

11:00AM 12 Straight Talk
23 Oprah Winfrey Scheduled: male victims of incest. (R)

12:00PM 11 MOVIE: 'Walk Proud' A young Chicano gang member struggles among loyalties to gang, mother, and girlfriend. Robby Benson, Sarah Holcomb. 1978.

1:00PM 9 MOVIE: 'The Blazing Sun' A commercial investigator chases a pair of bank robbers across the Western countryside. Gene Autry, Pat Buttram. 1950.
11 College Football: Pittsburgh at Brigham Young (R)
23 St. Jude's: For the Life of a Child

1:05PM 9 MOVIE: '711 Ocean Drive' An ingenious racketeer employs many tricks to outwit the big gambling syndicate. Edmond O'Brien, Joanne Dru, Donald Porter. 1950.

2:30PM 6 Crook and Chase

4:00PM 17 6 MOVIE: 'White Wilderness' A true-life adventure film about the animals living in the Canadian and Alaskan wilds. Narrated by Winston Hibler. A "Wonderful World of Disney" presentation. 1958.

5:00PM 10 25 Oprah Winfrey Scheduled: mother-daughter conflicts. (R)
11 Volleyball: Pro Beach Tournament

6:00PM 2 5 7 4 10 25
17 6 News
6 Crook and Chase
8 36 MacNeil / Lehrer Newshour
11 SportsLook
12 Crazy Like a Fox
13 Good Times
16 Monkees
18 Cartoons
19 53 Gimme a Break
22 Greatest American Hero
23 Star Trek

6:05PM 9 Alice

6:30PM 5 CBS News
6 Videocountry
10 25 17 6 NBC News
11 Winner's Circle
13 Jeffersons
16 NICK Rocks
19 53 Facts of Life

6:35PM 9 Carol Burnett and Friends

7:00PM 2 CBS News
5 10 25 23 Wheel of Fortune
6 You Can Be a Star
7 4 ABC News
8 36 MOVIE: 'Westward Ho the Wagons'
12 Remington Steele
13 Benson
16 You Can't do That on Television
17 6 PM Magazine
18 Double Trouble
19 53 Too Close for Comfort
22 Happy Days

7:05PM 9 Andy Griffith

7:30PM 2 Evening Magazine
5 10 25 23 Jeopardy!
6 Fandango
7 4 17 6 Hollywood Squares
11 SpeedWeek
13 Soap
16 Spartakus and the Sun Beneath the Sea
18 U.S. Open Tennis
19 53 Jeffersons
22 Angie

7:35PM 9 Sanford and Son

8:00PM 2 5 Scarecrow and Mrs. King Lee tracks down an earring that was stolen during the Grenada uprising. (R)
6 Nashville Now
7 4 Sledge Hammer! Sledge stands trial for the murder of one of the city's most notorious hoods. (R)
8 36 Wild America A profile of the lynx and its predatory dependence on the snowshoe hare.
10 25 17 6 Cosby Show Denise tries to explain to her parents why she received a below-average grade on an English paper.
11 NFL Preseason Football: Minnesota Vikings at Denver Broncos
12 Hell Town
13 MOVIE: 'The Driver' A professional get-away driver is the target of an obsessed policeman. Ryan O'Neal, Bruce Dern. 1978.
16 Donna Reed
19 53 MOVIE: 'Pride of the Marines' Blinded by a grenade after killing 200 Japanese, a man tries to adjust. John Garfield, Eleanor Parker, Dane Clark. 1945.
22 MOVIE: 'Dial M for Murder' In response to his wife's affair, Tony Wendice devises the perfect crime to kill her. Angie Dickinson, Christopher Plummer, Anthony Quayle. 1981.
23 MOVIE: 'The Boat' In 1941, a young German U-boat crew face the challenges and horrors of war when they leave port on their first submarine tour. Juergen Prochnow, Arthur Gruenemeyer, Klaus Wennemann. 1982.

8:05PM 9 MOVIE: 'Destination Tokyo' A submarine captain and a rebellious sailor clash on a perilous mission to World War II Tokyo. Cary Grant, John Garfield, Faye Emerson. 1943. (Colorized Version)

8:30PM 7 4 Charmings Eric's adversely affected when he drinks a diet formula invented by Lillian. Emmy Award-nominated episode.
8 36 Profiles of Nature
10 25 17 6 Act II Comedy pilot. A Broadway performer gives up her career to marry a Santa Fe, N.M., widower with three children. Stars Sandy Duncan and Charles Frank.
16 Mister Ed

9:00PM 2 5 MOVIE: 'Lovesick' A married psychiatrist finds himself falling in love with a patient. Dudley Moore, Elizabeth McGovern, Alec Guiness. 1983.
7 4 Our World April 12, 1961: Centralia, Ill., becomes the population center of the United States; Yuri Gagarin's spaceflight; war criminal Adolf Eichmann's trial in Israel; President Kennedy's announcement that the United States would not confront the Cubans. Last show of the series. (R)
8 36 Mystery: Adventures of Sherlock Holmes II A young solicitor, heir to a murdered builder, admits to being in the victim's house on the night of the crime and asks Holmes to clear him. (R)
10 25 17 6 Cheers Diane's sympathy for the previous owners of the house she and Sam bought jeopardizes their moving plans.
12 700 Club
16 My Three Sons

9:30PM 6 New Country Featured: Del Reeves.
10 25 17 6 Night Court The judicial review board's list of newly appointed judges provides surprises for all. Emmy Award-nominated episode.
16 Susie

10:00PM 6 Crook and Chase
7 4 20/20 Scheduled: Barbara Walters' report on China includes talks with Betty Bow Lord (wife of Ambassador Winston Lord), students at Chinese universities, and former Secretary of State Henry Kissinger.
8 36 Mystery: Agatha Christie's Miss Marple Miss Marple discovers the connection between the nursery rhyme and the crime.
10 25 17 6 L.A. Law 1987 Academy Award nominee Tess Harper stars as a defense attorney who opposes Kuzak in a rape case.
12 Straight Talk
13 News
16 Car 54, Where Are You?
22 Universal Wrestling Federation

10:30PM 6 Videocountry
12 Great American Outdoors
13 19 53 INN News
16 Monkees

11:00PM 2 5 7 4 10 25
17 6 News
6 You Can Be a Star
8 36 SCTV
11 NFL's Greatest Performances
12 Remington Steele
13 Tales From the Darkside
16 I Spy
18 Fridays
19 53 Late Show
22 Best of Saturday Night
23 INN News

11:05PM 9 MOVIE: 'Brother John' After his death a man returns to his hometown in Alabama to see how the people are doing. Sidney Poitier, Will Geer, Bradford Dillman.

11:30PM 2 5 Tennis: U.S. Open Tennis Highlights
6 Fandango
7 4 M*A*S*H
8 36 Avengers
10 25 17 6 Tonight Show
11 SportsCenter
13 Trapper John M.D.
18 Best of the Stroh Miles
22 All in the Family
23 Late Show

12:00AM 2 Barney Miller
5 Hot Shots (R)
6 Nashville Now
7 4 Nightline
11 SportsLook
12 Burns and Allen
16 Donna Reed
19 53 SCTV
22 MOVIE: 'Southern Double Cross'

12:30AM 2 MOVIE: 'Kim'
7 4 Sally Jessy Raphael
10 25 17 6 Track and Field
11 Scholastic Sports America
12 Best of Groucho
13 MOVIE: 'Panic in Needle Park'
16 Mister Ed
18 Edge of Night
19 53 Bizarre
23 Santo Gold

1:00AM 5 Hot Shots (R)
7 4 Love Connection
11 Australian Rules Football (R)
12 Jack Benny
16 My Three Sons
18 Edge of Night
19 53 Tales of the Unexpected

1:05AM 9 MOVIE: 'Top Secret'

1:30AM 6 New Country
7 4 $1,000,000 Chance of a Lifetime
12 Mickey Rooney
16 Susie
17 6 Entertainment Tonight
18 Search for Tomorrow

2:00AM 6 Crook and Chase
11 SpeedWeek
12 700 Club
16 Car 54, Where Are You?
17 6 Home Shopping Game
18 Search for Tomorrow
22 New Generation

2:30AM 6 Videocountry
11 SportsCenter
13 Laverne & Shirley
16 Monkees
17 6 Mission Impossible
18 MOVIE: 'Walk Proud'

3:00AM 2 Nightwatch
11 Winner's Circle Horse Racing Magazine
12 Medical Center
13 Laverne & Shirley
18 I Spy

3:20AM 9 MOVIE: 'Saboteur'

3:23AM 17 6 Ironside

3:30AM 11 PGA Seniors Golf: Seniors (R)
13 INN News

4:00AM 12 Man from U.N.C.L.E.
13 MOVIE: 'A Foreign Affair'
16 MOVIE: 'The Big Trees'

4:22AM 17 6 Untouchables

4:30AM 18 Second Hundred Years

## FRIDAY
### 9/4/87

6:30AM 22 Centurions

7:00AM 7 4 Good Morning America
10 25 17 6 Today

7:30AM 2 Morning Program

8:00AM 5 Morning Program

8:30AM 11 SportsCenter

9:00AM 5 7 4 Donahue
11 SportsLook
13 Maple Town
17 6 Hour Magazine

9:30AM 11 Truck and Tractor Pull

10:00AM 11 Auto Racing: Busch 500
12 19 53 23 700 Club

10:05AM 9 MOVIE: 'Babes in Arms' The kids of vaudevillians prove to themselves and their parents that they are loaded with talent. Judy Garland, Mickey Rooney, Charles Winninger. 1939.

11:00AM 12 Straight Talk
23 Oprah Winfrey

11:30AM 18 U.S. Open: Made in America

12:00PM 18 U.S. Open Tennis

1:00PM 6 MOVIE: 'Stardust on the Sage' Gene Autry saves a trusting young man from going to prison for embezzlement. Gene Autry, William Henry, Smiley Burnette. 1942.
11 SpeedWorld: CART Livingwell/Provimi 200

1:05PM 9 MOVIE: 'The Girl on the Late, Late Show' A production executive for an early morning talk show tries to track down a former movie actress who has disappeared from public life. Don Murray, Laraine Stephens, Gloria Grahame. 1974.

2:30PM 6 Crook and Chase

3:00PM 11 Hydroplane Racing: Thunderboat Regatta

3:30PM 13 Lead Off Man

4:00PM 13 Major League Baseball: Cincinnati Reds at Chicago Cubs
17 6 Wonderful World of Disney: Pluto's Day

5:00PM 10 25 Oprah Winfrey
11 Volleyball: Pro Beach Tournament

5:35PM 9 Major League Baseball: Montreal Expos at Atlanta Braves

6:00PM 2 5 7 4 10 25
17 6 News
6 Crook and Chase
8 36 MacNeil / Lehrer Newshour
11 SportsLook
12 Crazy Like a Fox
16 Monkees
18 Cartoons
19 53 Gimme a Break
22 Greatest American Hero
23 Star Trek

6:30PM 5 CBS News
6 Videocountry
10 25 17 6 NBC News
11 Running and Racing
16 NICK Rocks
19 53 Facts of Life

7:00PM 2 CBS News
5 10 25 23 Wheel of Fortune
6 You Can Be a Star
7 4 ABC News
8 36 This Constitution
11 SportsCenter
12 Remington Steele
13 Benson Part 1 of 2.
16 You Can't do That on Television
17 6 PM Magazine
18 Double Trouble
19 53 Too Close for Comfort
22 Happy Days

7:30PM 2 Evening Magazine
5 10 25 23 Jeopardy!
6 Fandango
7 4 17 6 Hollywood Squares
8 36 Maryland Week
11 College Football Preview
13 Soap
16 Spartakus and the Sun Beneath the Sea
18 U.S. Open Tennis
19 53 Jeffersons
22 Angie

8:00PM 2 Inside Pirate Baseball
5 CBS Summer Playhouse Two stories: In "Sirens," a policewoman's mother "foresees" danger. Dinah Manoff stars; "In the Lions's Den" features Wendy Crewson as the new producer of a children's puppet show.
6 Nashville Now
7 4 Webster While in Webster's care, the autograph of heavyweight champion Mike Tyson is accidentally wiped off a pair of boxing gloves. (R)
8 36 Washington Week in Review
10 25 NFL Pre-Season Football: San Francisco 49ers at Seattle Seahawks
11 Karate: WKA Karate
12 Paper Chase: The First Year The first-year law students meet Professor Charles W. Kingsfield (John Houseman) for the first time.
13 MOVIE: 'The Wild Life' Two teenage co-workers move in together to pursue what they think is important--drugs, sex, and rock and roll. Christopher Penn, Lea Thompson, Eric Stoltz. 1984.
16 Donna Reed
17 6 Steelers Special
19 53 MOVIE: 'The Boat' In 1941, a young German U-boat crew face the challenges and horrors of war when they leave port on their first submarine tour. Juergen Prochnow, Arthur Gruenemeyer, Klaus Wennemann. 1982.
22 MOVIE: 'Visiting Hours' A psychopathic murderer stalks a feminist journalist in a hospital. Lee Grant, William Shatner, Linda Purl. 1982.
23 MOVIE: 'Hanky Panky' A mild-mannered architect gets caught in a web of intrigue and murder. Gene Wilder, Gilda Radner, Richard Widmark. 1982.

8:15PM 9 MOVIE: 'Moby Dick' Based on the novel by Herman Melville. The captain of the whaler "Pequod" becomes caught up in a bloodthirsty quest for vengeance against an elusive white whale. Gregory Peck, Richard Basehart.

8:30PM 2 17 6 Major League Baseball: Pittsburgh Pirates at Houston Astros
7 4 Mr. Belvedere Unemployed George becomes a media hero when he stops a mugging. (R)
8 36 Wall Street Week
16 Mister Ed

9:00PM 5 Dallas Bobby returns from South America with evidence regarding Wes Parmalee; an uninvited guest at the annual Ewing barbecue reveals the truth about Parmalee's claims. (R)
7 4 Max Headroom Edison and his associates become involved in warlike encounters when a power-hungry advertising executive plans to take control of Network 23. (R)
8 36 Great Performances: On the Razzle
11 Top Rank Boxing: (Orlin Norris vs. Jesse Ferguson)
12 700 Club
16 My Three Sons

9:30PM 6 New Country

10:00PM 5 Adderly
6 Crook and Chase
7 4 Starman Starman and Scott teach an illiterate man how to read. (R)
12 Straight Talk
13 News
16 Car 54, Where Are You?
22 Blue Knight
23 INN News

10:30PM 6 Videocountry
12 To Be Announced.
13 INN News
16 Monkees
23 Odd Couple

10:45PM 9 Night Tracks: Power Play

11:00PM 5 7 4 10 25 17 6 News
6 You Can Be a Star
8 36 MOVIE: 'Men of the Fighting Lady' Presented here is the drama of life aboard a U.S. aircraft carrier in the Sea of Japan during the Korean War. Van Johnson, Walter Pidgeon.
11 Harness Racing: Breeders Crown
12 Remington Steele
13 Tales From the Darkside
16 I Spy
18 Fridays
19 53 23 Late Show
22 Tri-State Videos

11:30PM 2 News
5 Tennis: U.S. Open Tennis Highlights
6 Fandango
7 4 M*A*S*H
10 25 17 6 Tonight Show
11 SportsCenter
13 Trapper John M.D.
18 Assaulted Nuts
22 Tri-State Videos

11:45PM 9 Night Tracks
18 Night Flight: Goes to the Movies and Coming Attractions

12:00AM 2 Barney Miller
5 MOVIE: 'Sophie's Choice' (R)
6 Nashville Now
7 4 Nightline
11 SportsLook
12 Burns and Allen
16 Donna Reed
18 MOVIE: 'Red House'
19 53 SCTV
22 MOVIE: 'The Girl Who Knew Too Much'
23 Dr. Ruth Show

12:30AM 2 In Person From the Palace
7 4 Sally Jessy Raphael
10 25 17 6 Track and Field
11 Australian Rules Football: Tournament Kicker
12 Best of Groucho
13 MOVIE: 'Magic'
16 Mister Ed
19 53 Bizarre
23 Santo Gold

1:00AM 7 4 Love Connection
12 Jack Benny
16 My Three Sons
19 53 Tales of the Unexpected

1:30AM 2 MOVIE: 'Split Image'
6 New Country
7 4 $1,000,000 Chance of a Lifetime
10 25 17 6 Friday Night Videos
12 Mickey Rooney
16 Susie
19 53 Movie

2:00AM 6 Crook and Chase
12 700 Club
16 Car 54, Where Are You?
18 Night Flight:
13 Laverne & Shirley
16 Monkees
17 6 Entertainment Tonight

3:30AM 2 MOVIE: 'One Minute to Zero'

# CHURCH SERVICES

### Assembly of God

**Crellin Assembly of God,** Rev. Ray Beahm, Pastor. Sunday School, 10 a.m.; Worship, 11 a.m.; Evangelistic Service, 7:00 p.m., Sun.; Wed., 7:00 p.m., Adult Bible Study, Missionettes and Royal Rangers.

**Rocky Drean Assembly of God,** Bray School Road. Rev. William C. Skipper, Pastor. Sunday School, 10 a.m.; Sunday night Church, 7:00 p.m.; Wednesday night service, 7:00 p.m.

**Glendale Assembly of God,** Rev. David Kidwell, Pastor. Sunday School, 10 a.m.; Sunday night service, 7:00 p.m.; Tuesday night service, 7:00 p.m.

**Lakeside Assembly of God,** Rev. David Howe, Pastor. Sunday School, 9:45 a.m.; Worship, 10:30 a.m.; Evangelistic Service, Sunday, 6:30 p.m.; Bible Study, Tuesday, 7:00 p.m.

**Kitzmiller Assembly of God,** Rev. Juris V. Reneslacis, Pastor. Sunday School, 10 a.m.; Morning Worship, 11 a.m.; Evening Worship, 7:00 p.m.; Prayer & Praise Service, Wednesday, 7:30 p.m.

**Maranatha Assembly of God,** 1000 Spring Road, Grantsville, Md. Sunday School, 9:30 a.m.; Morning Worship, 10:30 a.m.; Evangelistic Service, 6 p.m.; Wed., Mid-Week Bible Study, 7:30 p.m.; Wed., C.A. Service, 7:30 p.m.

**Walnut Bottom Assembly of God,** Rev. Christopher Crawford, Pastor. Sunday School, 10 a.m.; Worship, 11 a.m. and 7 p.m.; Wednesday, 7 p.m.

**Friendsville Assembly of God,** Dave Kidwell, Pastor. Sunday Service, 9:00 a.m.; Sunday School, 9:45; Wednesday Service, 7:00 p.m.

**Maple Grove Assembly of God,** Horse Shoe Run, WV. Rev. Vincent Fink, Pastor. Morning Worship 9:30 a.m.; Sunday School following. Evangelistic Service, Sunday, 7 p.m.; Prayer and Bible Study, Wednesday, 7:00 p.m.

**Hiway Assembly of God,** Star Rt., Kitzmiller, MD. Rev. Gail K. Hixon, Pastor. Sunday School, 10:00 a.m.; Sunday evening service, 7:00 p.m.; Wednesday night service, 7:00 p.m.

**Mt. Top Christian Assembly,** Route 135 near Mt. Lake Park. Rev. A. D. Kyle, Pastor. Sunday School, 9:45 a.m.; Worship, 10:45 a.m.; Evangelistic Service, 7 p.m.; Bible Study and Prayer Service, Wednesday, 7 p.m.

**Terra Alta Assembly of God,** Rev. Philip Bayliss, Pastor. Sunday School 10 a.m., Worship and Children's Church, 11 a.m. Evangelist Service, Sunday, 7 p.m. Adult Bible Study and Youth Service Wednesday, 7 p.m.

**Good Tidings Assembly of God,** Location Road, St. George, WV. Pastor, Iris V. Skipper. Sunday School, 10:00 a.m. Sunday Evening, 7:00 p.m.; Friday Evening, 7:30 p.m. Tuesday Evening, 7:30 p.m. Cottage Prayer meeting.

### Baptist

**Good Shepherd Independent Baptist Church,** Accident, Maryland. Dana Umbel, Pastor. Sunday School, 9:30 a.m.; Sunday Morning Worship, 10:30 a.m. Sunday Evening Service, 7:00 p.m. Wednesday Evening Service, 7:00 p.m.

**Light House Ind. Baptist Church,** Red House, Billy A. Foster, Pastor. Sunday Church School, 10 a.m. Sunday Worship, 11 a.m. Sunday evening Worship, 7:30 p.m. Tuesday visitation, 7 p.m. Wednesday prayer meeting, 7:30 p.m.

**Deep Creek Church,** Don Wilson, Pastor. Sunday School, 9:45 a.m.; Worship Service, 11:00 a.m.; Evening Worship, 7:00 p.m.; Bible Study and Prayer, Wednesday, 7:00 p.m.

**Pleasant View Baptist Church,** Marty Herron, Pastor. Morning Worship, 10:45 a.m.; Sunday School, 9:45 a.m.; Sunday Evening Service 7 p.m. Luppett Weeks Visitation, Tuesday at 7 p.m.; Church Wide Activity, Wednesday at 7 p.m.

**Rush Baptist Church,** Ray Perkins, Pastor. Sunday School, 9:30 a.m.; Morning Worship, 11:00 a.m. Choir practice, Prayer Meeting and Bible Study, Wednesday, 7:00 p.m.

**Mt. Lake Independent Baptist Church,** 1005 Broad Ford Rd. John Schrimshire, Pastor. Sunday School, 9:45 a.m.; Morning Service, 10:45 a.m.; Evening Service, 7:30 p.m.; Prayer Service, Wed., 7:30 p.m.; Women's Missionary Circle, 2nd Tuesday, 7 p.m.

**Ferndale Baptist Church,** Rt. 219, 3 miles north of Oakland. Children's Sunday School, 10:00 a.m.; Morning Service, 11 a.m.

**Victory Independent Baptist Church,** Rt. 42, Elder Hill. Robert Brenneman, Pastor. Sunday School, 9:45 a.m., Sunday Morning Worship, 10:45 a.m. Sunday Evening Service, 7:30 p.m.; Wednesday Evening Service, 7:45 p.m.

**Harvest Baptist Church,** Grantsville, MD. Alan Birkby, Pastor. Sunday School, 10:00 a.m.; Worship, 11:00; Wednesday Prayer and Bible Study, 7:00 p.m.

### Brethren

**Oak Park Church of the Brethren,** Opposite Southern High School. Rev. Verne H. Leininger. Sunday School, 9:30 a.m.; Worship, 10:30 a.m.

**Bethesda Church of the Brethren,** Rev. Joseph Lewis, Pastor. Six miles south of Grantsville on Rt. 495. Sunday School, 9:30 a.m.; Worship Service, 10:30.

**Oak Grove Church of the Brethren,** near McHenry. Donald Matthews, Pastor. Sunday School, 10 a.m.; Worship Service, 11:00 a.m.

**Bear Creek Church of the Brethren,** Accident. Rev. William C. Shimer, Pastor. Sunday School, 9:30 a.m.; Morning Worship, 10:30 a.m.

**Pine Grove Church of the Brethren,** Swallow Falls. Rev. Donald Matthews, Pastor. Worship, 9:30 a.m.; Sunday School, 10:45 a.m.

**Fairview Church of the Brethren,** 4 miles off Rt. 50. David C. Moon, Pastor. Sunday School, 10 a.m.; Worship, 11 a.m.

**Maple Spring Church of the Brethren,** Rev. Earl McComb, Pastor. Sunday School 10:00 a.m., Morning Worship, 10:45 a.m.

**Mt. Grove Church of the Brethren,** Rev. Victor Kope, Pastor. Sunday School, 10:00 a.m., Worship service, 11:00 a.m.

**Brookside Church of the Brethren,** Rev. Michael Fike, Pastor. Sunday School, 10:00 a.m., Worship, 11:00 a.m.

**Gortner Union Church of the Brethren-Mennonite,** Rev. Michael Fike, Pastor. Morning Worship 9:30 a.m., Sunday School 10:30 a.m.

**Cherry Grove Church of the Brethren,** on Rt. 219, one mile north of Rt. 40. Stephen Durr, Pastor. Sunday School, 9:45 a.m.; Worship Service, 10:45 a.m.

**Maple Grove Church of the Brethren,** James Show, Pastor. Two miles south of Grantsville on Maple Grove Road. Sunday School, 10:00 a.m.; Morning Worship, 11:00 a.m.

**Laughlin Church of the Brethren,** Amish Road, Grantsville. Sunday School, 9:30 a.m.; Worship, 10:30 a.m.

**Grace Brethren Church,** 3 miles south of Accident on Bumble Bee Road. Pastor, Paul L. Mohler. Sunday School, 10 a.m.; Worship, 11 a.m.

### Church of Christ

**Church of Christ** Memorial Drive. Randy Cook, Minister. Sunday Services, Bible Study, 9:30 a.m.; Worship Service, 10:30 a.m. Evening Worship 6:30 p.m. Wednesday Bible Study 7:00 p.m. Phone 826-8109 or 334-4973.

### Church of God

**Loch Lynn Church of God,** Rev. Robert H. Fletcher, Pastor. Sunday School, 10 a.m.; Worship Service, 11 a.m.; Evangelistic Service, 7:00 p.m.; Prayer and Bible Study, Wednesday, 7:30 p.m.

**Deer Park Church of God of Prophecy,** Deer Park. Pastor, Dell Lawson. Sunday School, 10 a.m.; Worship, 11 a.m.; Evening, 7 p.m.; Auxiliary Service, Wednesday, 7:00 p.m.

**Bayard Church of God,** Bayard, WV. Rev. John Simmons, Pastor. Sunday School, 10 a.m.; Morning Service, 11 a.m.; Sunday Evening Services, 7:00; Wednesday Evening, 7:00 p.m.

**Jennings Church of God,** Rev. George Plants, Pastor. Sunday School, 10 a.m.; Preaching, 6 p.m.; Y.P.E. every Thursday evening, 6 p.m.

**Laurel Run Church of God,** Friendsville, (affiliated with Anderson, Ind., and CBH). Rev. Michael Bailey, Pastor. 746-5320. Sunday Worship Services, 10 a.m. and 7:30 p.m.; Sunday School, 11 a.m.; Youth Fellowship, Wednesday, 6:30 p.m.; Prayer Service, Wednesday, 7:30 p.m.

**Gorman Church of God, MD.** Jake Paugh, Pastor. 334-8642. Sunday Church School, 10 a.m.; Church Service, 11 a.m.; Evening Service, 7 p.m.

**Sand Spring Church of God,** Ronnie Workman, Pastor. Sunday School 9:00 a.m., Worship Service, 10:15 a.m., Evening Service, 7:00 p.m. Wednesday, Prayer Meeting at 7 p.m.

### Episcopal

**St. Matthew's Episcopal,** Oakland. The Rev. C. Michael Pumphrey, Rector. Holy Euchrist Service, 8 a.m.; 1st. and 3rd. Sundays, Morning Prayer; 2nd. and 4th. Sundays; Sunday School, 10:30 a.m. Thursday Holy Eucharist Service at 7:30 a.m.

**St. Michael's Episcopal, Church,** Kingwood, W.Va. Rev. Roger McGuire, Rector; Rev. Alan Jenks, Celebrant. 10 a.m., Holy Eucharist and Communion.

**St. John's Episcopal,** Deer Park. Rev. Fr. John A. Grant, Vicar. Morning Prayer and Sunday School, 9:30 a.m. Morning Worship at 10:30 a.m.

**Emmanuel Episcopal Church,** 301 South Mineral Street, Keyser, W.Va. The Rev. Leonard S. Gross, Rector. Holy Eucharist and Sermon, 8 & 10:00 a.m. Church School and Coffee Hour, 11 a.m.

### Evangelical Free

**Loch Lynn Evangelical Free Church,** Rev. Russell Hamilton, Pastor. Sunday School, 10 a.m.; Worship, 11 a.m.; Evening Worship, 7:30 p.m.; Family Night Wednesday, 7:30 p.m. Children and Youth Activities, Adult Bible Study and Prayer Meeting.

### Gospel Church

**Independent Full Gospel Revival Center,** Loch Lynn Heights. Sunday School, 10 a.m.; Saturday night services, 7:00 p.m. with special guest speakers.

**Full Gospel Church,** Blaine, WV. Rev. J. R. Phillips, Pastor. Sunday School, 10 a.m.; Sunday Night, 7:30; Wednesday, Bible Study, 7:30 p.m.

**Savage River Full Gospel Church,** Rev. George A. Tichinel, Pastor. Sunday School, 10 a.m.; Sunday night services, 7:30; Wednesday night services, 7:30; Every third Saturday night of the month, regularly, Hymn Sing.

### Independent

**First Christian Church of Friendsville, Md.** Intern Pastor James Dermer. Sunday School, 10:00 a.m.; Worship Service, 11:00. No evening service.

**Grace Bible Church,** Dung Hill Road, near Grantsville. Larry Glotfelty, Pastor. 826-8635. Sunday School 9:45 a.m.; Worship Service, 11:00 a.m. and 7:00 p.m. Prayer Meeting and Bible Study on Wednesday at 7:00.

**Mercy Chapel,** Mill Run, Maryland, five miles north of Friendsville. Rev. Randall D. Prince, pastor; Worship Service every Sunday at 10:30 a.m.

**Freeport Gospel Church,** Rev. Elmer Elliott, Pastor. Sunday School, 10 a.m.; Worship Service, 7:30 p.m. 1st amd 3rd Sunday of each month. 2nd and 4th Sundays, Bible Study with guest speakers.

**Independent Open Bible Church,** Brother Leslie W. Moats, Pastor. Services Sunday and Tuesday evening at 7 p.m. Located at 409½ Freeland Avenue, Terra Alta, W.Va.

**New Life Christian Church,** Mt. Lake Park, Town Hall, Rev. Harold Harman, Pastor. Sunday School 10:00 a.m.; Worship Service at 11:00 a.m. Sunday evening service, 7:00 p.m. Prayer Meeting Wednesday, 7:00 p.m.

### Jehovah's Witnesses

**Kingdom Hall of Jehovah's Witnesses,** Weber Rd., Oakland. Donald Stull, presiding overseer. Sunday, 10 a.m., Public Bible Lecture; 10:45 a.m., Watch Tower Study; Tuesday, 7:30 p.m., Bible Study; Thursday, 7:30 p.m., Theocratic School followed by service meeting at 8:30 p.m.

### Latter Day Saints

**The Church of Jesus Christ of Latter Day Saints,** 1022 John Drive, Oakland. Glenroot J. Piper, 334-9131. Sacrament, 9 a.m.; Sunday School and Primary, 10:10 a.m.; Priestment and Relief Society, 11:00 a.m.

### Lutheran

**St. John's Lutheran,** Red House, Daniel Nascembeni, Pastor. Sunday School 9:45 a.m.; Service, 11 a.m.

**Bittinger Lutheran Parish,** Rev. Louise A. Knotts, Pastor. **St. John's,** Meadow Mountain, Holy Communion 2nd Sunday of each month; Worship, 8:45 a.m.; Sunday School, 9:45 a.m.; **Emmanuel,** Bittinger, Holy Communion 2nd Sunday; Worship, 10:00 a.m.; Sunday School, 8:45 a.m.; **Zion,** Jennings, Holy Communion, 2nd Sunday; Worship, 11:30 a.m.

**St. Mark's Lutheran,** Oakland. Raymond Ursin, Pastor. Sunday School, 8:45 a.m.; Service, at 10 a.m. (Church Nursery).

**Christ Lutheran Church** of Grantsville, Md. David E. Fetter, Pastor. January-February 9:45 a.m. March-April, 8:30 a.m.; May & June, 11:00 a.m.; July & Aug., 8:30 a.m.; Sept. & Oct., 11:00 a.m.; Nov. & Dec., 9:45 a.m.

**Zion Lutheran Church (LCMS),** U.S. 219, Accident. Pastor Wilfred Karsten. Sunday School and Bible Classes 9:30 a.m.; Worship Service, 10:30 a.m.; Saturday evening service, 7 p.m.

**St. Paul's Lutheran Church,** Daniel Nascembeni, Pastor. Sunday School and Bible Classes 9:30 a.m.; Worship Service, 10:30 a.m.

**Accident Evangelical Lutheran Parish, St. John's,** Cove, Rev. Stephen F. Yelovich, Pastor. Worship Service at 8:30 a.m., Sunday School at 9:45 a.m. **Grace,** Friendsville, Service at 9:45 a.m., Sunday School at 10:45 a.m. **St. Paul's** Accident, Sunday School at 9:45 a.m., Service at 11:00 a.m.

**St. John's Ev. Lutheran Church, Missouri Synod,** Cove Road, four miles north of Accident. Rev. Ernest G. Lindner, Pastor. Worship Service, 9 a.m.; Sunday School and Adult Bible Class, 10 a.m. Communion is celebrated on the first and third Sundays.

### Mennonite

**Cherry Glade Mennonite Church,** 4 miles east of Accident on Accident-Bittinger Road. Elmer H. Maust, Pastor; Oren Bender, Assistant Pastor; Raymond Bender, Deacon. Sunday School, 9:30; Worship Service, 10:30.

**Glade Mennonite Church,** Accident-Bittinger Road and Rock Lodge Road. Duaine Swartzentruber, Pastor. Worship Service, 10:30 a.m.; Sunday School 9:30 a.m.; Evening Service, 2nd and 4th Sundays, 7:30 p.m.

**Meadow Mountain Mennonite Church,** Route 495 near Dry Run & Glendale Roads. Duaine Swartzentruber, Pastor. Sunday School 10:30 a.m.; Worship Service 9:30 a.m.

### Nazarene

**Church of the Nazarene,** 8th and Alder Sts., Oakland. Rev. Jonathan Cramer, Pastor, 334-9161. Sunday School, 9:45 a.m.; Morning Worship, 10:45 a.m.; Junior Meeting, 10:45 a.m.; Evening Service, 7:00 p.m.; Mid-week Service, Wednesday, 7:00 p.m.

### Pentecostal

**United Pentecostal Church,** Sang Run. Rev. Eugene Hall, Pastor. Sunday School, 10 a.m.; Evangelistic Service, 7:30 p.m.; Wednesday Bible Study, 7:30 p.m.

**Rosedale United Pentecostal Church,** Rev. Ralph Jacks, Pastor. Sunday School, 10 a.m.; Evangelistic Service at 7:00 p.m.; Tuesday, Young People's Service, 7:00 p.m.; Thursday, Bible Study, 7:00 p.m.

**Friendsville United Pentecostal Church,** R. J. Riffle, Pastor. Sunday School, 10 a.m.; Evangelistic Service, 7 p.m.; Mid-week service, Wednesday, 7 p.m.

**Pentecostal Holiness,** Corinth, WV, Rev. Rex R. Coffman, Pastor, THB. Sunday School, 10 a.m.; Sunday Night Service, 7:00 p.m.; Mid-week Service, Wednesday, 7:00 p.m.

### Presbyterian

**Kitzmiller Presbyterian Church,** Rev. Jeffrey H. Carney, Pastor. Sunday School, 10:00 a.m. every Sunday; Worship Service, 8:30 a.m.

**First United Presbyterian Church,** Terra Alta, WV. Sunday School, 9:45 a.m.; Worship Service, 11:00 a.m. Rev. Donna Lee Shogren, Pastor.

**Gormania Presbyterian Church,** Rev. Jeffrey H. Carney, Pastor. (304) 693-7373. Sunday School, 10:00 a.m. every Sunday; Worship Service, 11:00 a.m.

**Mt. Storm Presbyterian Church,** Rev. Jeffrey H. Carney, Pastor. (304) 693-7373. Worship Service, 10:00 a.m. every Sunday; Sunday School 11 a.m.

### Roman Catholic

**St. Peter the Apostle Catholic,** Oakland, Rev. Martin E. Feild, Pastor. Saturday Mass, 5:15 p.m. & 7:00; Sunday Masses, 8:00 & 10:00 a.m.; **Wisp Resort,** 11:15 a.m.; **Immaculate Conception,** Kitzmiller, Saturday, 6:00 noon. Confession before Mass.

**St. Ann's Catholic Church,** Rt. 40, Grantsville. Saturday & Holy Day Masses 7 p.m. Sunday, May through October, 9 a.m.; November through April, 10 a.m.

### Seventh-Day Adventist

**Seventh-Day Adventist Mt. Top Church.** Pastor Don Sines. Located mid-way between Deep Creek Lake and Oakland, on Rt. 219. Saturday morning services: Sabbath School at 9:30 a.m.; Worship Hour at 11 a.m.

### United Brethren

**Underwood U. B. Church,** Rev. Charles E. Teets, Pastor. Sunday School, 10 a.m.; Worship, 11 a.m.; 2nd and 4th Sundays; Prayer Meeting, Wed., 7:45 p.m.; Christian Endeavor, Sunday 7:45 p.m.

**Crellin U.B. Church,** Rev. Charles Teets, Pastor. Sunday School, 9:45 a.m.; Worship, 11:00 a.m.; 1st & 3rd Sundays, 7:00 p.m. every Sunday; Youth Fellowship, 7:00 p.m., every Sunday; Prayer Meeting & Bible Study, 7:00 p.m. Wednesday.

### United Church of Christ

**St. John's United Church of Christ,** Grantsville, William L. Borch, Pastor. Sunday School, 9:15 a.m.; Worship Service, 10:30 a.m.

### United Methodist

**McHenry United Methodist,** Rev. Francis Williams, Pastor. Church School, 10 a.m.; Worship Service, 11 a.m.; Evening Worship, 4th Sunday, 7:45 p.m.; Youth Fellowship, 2nd and 4th Sunday, 7:45 p.m.; Prayer Service and Bible Study, Wednesday.

**Bloomington Charge:** Rev. Hal Rotruck, Pastor. **Mt. Zion:** Worship every Sunday, 8:50 a.m.; followed by Sunday School; Prayer Meeting at 6:00 p.m. on Wednesday.

**Chestnut Grove:** Worship every Sunday at 9:45 a.m.; Prayer Meeting on Monday at 6:30 p.m.

**Bloomington:** Sunday School, 10 a.m.; Worship, at 11 a.m. Prayer Meeting, Wednesday, 7:30 p.m.

**Kitzmiller Mt. Bethel United Methodist.** Rev. Richard Ogden, Pastor. Worship at 9:45 every Sunday. Sunday School following at 11:00 a.m.

**St. Paul's United Methodist Church,** Fourth and Oak Sts., Oakland. Rev. Allen C. Ridenour, Pastor. Sunday Church School, 9:30 a.m.; Morning Worship, 10:45 a.m.; Nursery provided. Bible Study: Sunday, 7 p.m.

**Hoyes United Methodist Chu[illegible]** Rev. Frances Willia[illegible] Pastor. [illegible] Worship Service, 9:00 a.m.; Church School, 10:00 a.m.; Youth Fellowship, 6:00 p.m., 1st and 3rd Sundays.

**Otterbein United Methodist,** Swanton. Rev. Richard Ogden, Pastor. Sunday School, 9:45 a.m.; Worship Service 11:00 a.m. every Sunday; Bible Study Prayer Meeting, 7:00 on Tuesday, Bible Study at 7:00 on Thursday in homes.

**Swanton-Kitzmiller Charge.** Rev. Richard Ogden, Pastor. **Swanton:** Worship at 11:00 every Sunday; Sunday School at 9:45 a.m. Prayer Meeting Tuesday at 7:00 p.m. Bible Study at 7:00 on Thursday in homes. **Kitzmiller:** Worship at 9:45 a.m. every Sunday; Sunday School immediately following at 11:00 a.m.

**Gormania Methodist Parish,** Rev. William E. Anderson, Pastor. **Bayard:** Sunday School, 10 a.m.; Worship Service, 11:30 every Sunday. **Gormania:** Worship Service, 10:30 every Sunday; Sunday School, 11:30. **Mt. Storm:** Worship, 9:30 a.m.; Sunday School, 10:30 a.m.

**Paradise United Methodist,** The Rev. R. Samuel Wachter, Pastor. Worship Service, 10:00 a.m.; Church School, 11:00 a.m.; Evening Worship, 7:45 p.m. 4th Sunday at McHenry.

**Grantsville United Methodist Charge,** Rev. Powell S. Hall, Pastor. **Emmanuel,** Worship 10:00 a.m., Church School, 11:00 a.m. Youth Fellowship (UMYF), 7 p.m. 1st and 3rd Sundays. United Methodist Women, 7:30 p.m. 2nd Wednesday. **Jennings,** Worship 9:00 a.m.; Church School 10:00 a.m. Women's Meeting 7:00 p.m. 2nd Monday. **Mt. Zion,** Worship 11:00 a.m. Church School 9:45 a.m. Youth Fellowship (UMYF), monthly. United Methodist Women, 7:30 p.m. 1st Wednesday. **St. Paul's, Grantsville.** Worship 9:00 a.m. 1st, 3rd and 5th Sundays. 11:15 a.m. 2nd and 4th Sundays. Church School 10:00 a.m. Youth Fellowship (UMYF), 6:30 p.m. 1st and 3rd Sunday. United Methodist Women, 7:30 p.m. 3rd Wednesday. **State Line,** Worship 10:00 a.m. 1st, 2nd, 4th and 5th Sunday. Church School 11:00 a.m. 1st, 2nd, 4th and 5th Sunday, 10:00 a.m. 3rd Sunday. Youth Fellowship (UMYF), 6:30 p.m. 1st and 3rd Sunday. United Methodist Women, 7:00 p.m. 4th Wednesday. Chargewide: Bible Study, Wednesday 9:00 a.m. at the parsonage.

**The United Methodist Church,** Rev. Kenneth Montgomery, Pastor. Phone 334-4754. **Crellin:** Church School, 10:45 a.m. 1st & 3rd Sunday, 9:45 a.m., and 2nd and 4th Sunday; Morning Worship, 9:45 a.m.; 1st and 3rd Sunday Evening Worship 7:00 p.m., 2nd Sunday: Administrative Council, 7:00 p.m., 2nd Tuesday. **White Church:** Church School, 10 a.m. every Sunday; Morning Worship, 11:00 a.m. every Sunday; Administrative Council, 7:30 p.m., 2nd Thursday. **Pleasant Dale:** Worship Service 2:00 p.m., 1st and 2nd Sunday. **Kurtz Chapel:** Church School, 10:00 a.m.; Morning Worship, 10:00 a.m., 2nd and 3rd Sunday. Evening Worship, 7:00 p.m., 4th Sunday; Administrative Council, 7:00 p.m. 2nd Monday. **Deer Park:** Church School, 9:45 a.m.; Morning Worship, 9:45 a.m., 4th Sunday; Evening Worship, 7:00 p.m., 1st and 3rd Sunday; Administrative Council, 7:00 p.m. 2nd Friday.

**Aurora United Methodist,** Rev. Anna Belle Childers, Pastor. 1st and 3rd Sunday. **Stemple Ridge: 8:45 a.m.; Amboy:** 10:00 a.m.; **Aurora:** 11:00 a.m., 2nd and 4th Sunday Erwin, 8:45 a.m. **Bethel:** 10:00 a.m.

**Bethel United Methodist Church,** Mt. Lake Park. Mark Hickman, Pastor. Church School, Sunday, 9:30 to 10:30 a.m.; Regular Worship Service, 10:45 a.m. to 11:30 a.m.

**Friendsville United Methodist Church.** Rev. Edward Myers, Pastor. Phone 746-5762. Sunday Morning Worship Services: **Blooming Rose,** 9:30; **Selbysport,** 10:30; **Friendsville,** 11:00; **Pleasant Valley,** 11:30 a.m.

# The Child Is Father of the Man

Sunday
Zechariah
9:11-17

Monday
Mark
14:12-25

Tuesday
Romans
11:25-36

Wednesday
1 Corinthians
11:17-34

Thursday
2 Corinthians
3:1-18

Friday
Galatians
3:15-29

Saturday
Galatians
4:21-31

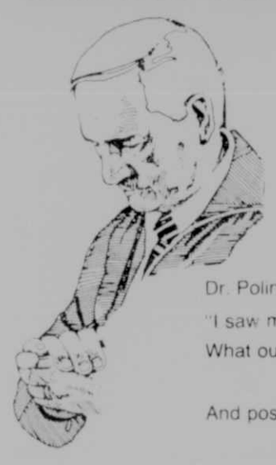

Dr. Daniel A. Poling, prominent minister of another generation, began his pastoral prayer one Sunday with: "Now I lay me down to sleep. . . ." Embarrassed, he caught himself, fumbled around for proper pastoral phrases, and in a cold sweat continued his prayer.

"I don't know what happened," he wrote later. "The words just came out. A slip of the mind, a return to childhood, I guess."

As he was greeting people following that service, no one mentioned his prayer-slip until a little old lady came up. Taking the pastor's hand in both of hers, she looked deep into his eyes and said, "Thank you, Dr. Poling. I got new insight into my pastor this morning."

Dr. Poling, almost afraid to ask, managed finally to say, "Oh and what was that?"

"I saw my pastor, as a little boy, kneeling by his bed learning his first prayer."

What our children will be, they are now becoming. The poet is right:

*"The child is father of the man."*

And positive experiences in early years influence experiences in all the years.

Scriptures Selected by The American Bible Society

Copyright 1987, Keister-Williams Newspaper Services, P. O. Box 8005, Charlottesville, VA 22906

## These Firms Invite YOU to a House of Worship Each Week


**CAL'S CARPET & FURNITURE WAREHOUSE**
Every Day Is Sale Day!
Mt. Lake Park, Md. 334-1688

**MOUNTAIN LAKE CABINETS**
Cabinets & Counter Tops
Rt. 135 E., Mt. Lake Park 334-1551

**B.F.S. FOODS**
Bructon Farm Service
334-3404 Mt. Lake Park

**OAKLAND OIL COMPANY**
Distributor for Exxon Products
Phone 334-2678 Oakland, Maryland

**FRED E. BEACHY LUMBER CO.**
Lumber and Builders Supplies
Phone 334-3258 12 N. Golf Course Road
Oakland, Maryland

**HERSHMAN WELDING & MACHINE WORKS**
334-9228 Mt. Lake Park, Md.

**DURST FUNERAL HOME**
Oakland, Maryland Phone 334-3388

**PROUDFOOT'S OAKLAND PHARMACY**
Oakland, Maryland

**BEALL, GARNER, SCREEN AND GEARE INSURANCE**
3000 Thayer Center Phone 334-9424
Oakland, Maryland

**FIRST UNITED NATIONAL BANK & TRUST**
A growing Bank in a Growing Community
Oakland — Friendsville
Grantsville — Deep Creek Lake
Mid Towns Plaza
Barton — Westernport — Tri-Towns

**DEEP CREEK REALTY**
Specializing in Deep Creek Properties
Phone (301) 387-6187 Mosser Road
Donald H. Carstens, Broker

**BILL'S MARINE SERVICE, INC.**
Dealer for Boats — Motors — Snowmobiles
Rt. 219 on Deep Creek Lake Phone 387-5536

**BAUSCH & LOMB**
Route 135 Oakland, Maryland

**THOMAS FIRESTONE**
Tires, Batteries & Accessories
Rt. 39, ½ mi. west of Oakland 334-4547

**BAUER HOME CENTER**
Rt. 219 North 334-9466
Oakland, Maryland

**BOOK MARK'ET**
204 E. Alder St. 334-8778
Oakland, Maryland

**OAKLAND CLOTHING WEARHOUSE, INC.**
Clothing For The Whole Family
312 S. Third St. Oakland, Maryland 334-2196

**THE SATELLITE STORE**
RC Enterprises 334-8848
Across from Historic B&O Station

**TEAM ONE**
"Specialists In Transportation"
9000 N. Rt. 219 334-9494 Oakland, Md.

**SOUTHERN STATES OAKLAND COOPERATIVE, INC.**
Dial 334-3121
2015—Rt. 135 Mt. Lake Park, MD

**CRAFTS "N" THINGS**
Craft Supplies — Gifts
214 Alder St. 334-2885 Oakland, Md.

**PIPER BUILDING SUPPLY**
Siding, Windows, Soffit, Doors, Lumber
334-4065 Oakland, Md.



Rx Monthly News Rx

WHAT IS A PRESCRIPTION?

It looks like an ordinary piece of paper with writing you can't read, to get medicines that sometimes seem expensive.

Actually, a prescription is a passport to better health. Physicians study many years to be able to write one. Pharmacists study many years to learn how to compound them. Drug firms usually spend millions to perfect the drugs in them. The relatively few dollars all this knowledge costs can save you sickness-time and sometimes your life.

EMERGENCY PHONE, 334-4398

"A GREAT MANY PEOPLE ENTRUST US with their prescriptions, health needs and other pharmacy products. We consider this trust a privilege and a duty. May we be your personal family pharmacy?"

"YOUR HEALTH IS OUR BUSINESS"

**Gregg's Pharmacy**

115 S. 3rd St., Oakland, Md.
334-2197
Mon.-Sat., 8:30 a.m. - 10 p.m.;
Sun. & Holidays, 5 p.m. - 9 p.m.


THE BIBLE SPEAKS

BY LAWRENCE W. ALTHOUSE

## FOR GOD'S SAKE!

August 30, 1987

**Background Scripture:** Romans 14:1 through 15:13
**Devotional Reading:** Romans 14:5-9

I wish that the 14th chapter of Romans were printed in headline-size type. Starting with the very first verse: "AS FOR THE MAN WHO IS WEAK IN FAITH, WELCOME HIM, BUT NOT FOR DISPUTES OVER OPINIONS." If Paul were taken seriously by a majority of Christians, it might just about ruin church life for many.

I'm reminded of the story about an elderly Scotch Presbyterian elder who was visited by his minister. Tiptoeing into the room, the man's nurse informed him that "the Reverend" was there to pray for him. Suddenly the old man's eyes lit up and he raised his head to protest loudly: "I dinna want him to pray for me; I want to argue with him!" And as Paul so clearly predicted, that's what religion is for many people: disputes over opinions that are unfortunately regarded as no less than divine revelations.

### WHO IS RIGHT?

Paul was addressing a growing problem in the early church: disputes over Jewish food laws. The Jewish Christians continued to abide by these laws and harshly judged the Gentile Christians who did not. Similarly the Gentile Christians looked down upon the Jewish Christians for their observances of laws that they regarded as sheer Pharasaism.

Who is right? Paul's answer: neither and both. Actually there is no virtue in either observing or breaking these laws except that which the individual imputes to it. As Paul puts it, "I know and am persuaded in the Lord Jesus that nothing is unclean in itself; but it is unclean for anyone who thinks it unclean" (14:14). So, both the sin and the virtue are to be found in the mind of the individual, not the act or absence of it.

We find that there are many things that are inherently neither good or bad. Sex, for example, can be either. Money, too. Even atomic energy. The key is the usage to which we put it. Thus one person can eat "in honor of the Lord," while another "abstains in honor of the Lord and gives thanks to God" (14:6).

### FREE & OBLIGATED

It would seem, then, that Paul is opening wide the door to doing whatever we want so long as we can do it to the glory of God. But once again Paul strikes a balance between freedom and obligation. One should never use his or her freedom in any way that will cause another person to fall into sin. Paul says: "If your brother is being injured by what you eat, you are no longer walking in love" (14:15). Whereas on the one hand we are free to follow our own conscience wherever it may lead, we are not free to use our freedom in a way that is harmful to someone else.

Paul goes on to say, "For the kingdom of God does not mean food or drink, but righteousness and peace and joy in the Holy Spirit." And to that statement could be added a long list of other things that the Kingdom of God does not mean: disputes over opinions, personal pettiness and bickering, ego and power trips, and any items over which Christians manage to raise a controversy.

## Free Consumer Guide On Nursing Homes Available

A free consumer guide advising the general public on nursing home admissions contracts is now available at the Maryland State Bar Association. This brochure instructs consumers on what to seek in a nursing home admissions contract, what to avoid, common pitfalls and available resources and referrals for additional information. This consumer guide evolved from a comprehensive study conducted by the Maryland State Bar Association which examined nursing home contracts across the state. MSBA became concerned when it discovered the existing state law gives little protection to nursing home residents and that many nursing home admissions contracts clearly violate the law.

For the protection of the public, the Maryland State Bar Association has developed this public service guide, entitled, "Nursing Home Admissions Contracts in Maryland," to provide basic information and instructions on these contracts. It encourages consumers to read and **understand** all clauses in that contract before signing it, and recommends that they not sign away their legal rights in the process.

"Nursing Home Admissions Contracts in Maryland" is just one of twelve brochures published by the Maryland State Bar Association to enhance the public's understanding of the legal system. Other titles include: "What To Do In Case Of An Auto Accident," "So, You've Received A Traffic Ticket," "Being A Witness," "Juvenile Court," "Rights Of Landlords and Tenants," "Wills and Estates," "Responsibilities Of A Guardian," "Divorce and Separation," "When You Need A Lawyer," "Your Legal Rights If Arrested" and "Lawyers and Legal Fees."

For free copies of these twelve informational brochures, send a self-addressed, stamped (56¢) envelope to: BROCHURES, Maryland State Bar Association, 520 West Fayette Street, Baltimore, Maryland 21201.

The Maryland State Bar Association is a professional, non-profit, voluntary membership association comprised of over 12,000 attorneys across the state of Maryland, which monitors judicial and legislative issues in the state, offers legal education opportunities and promotes leadership within the legal profession. MSBA develops and sponsors public service programs to ensure the delivery of quality legal services to all citizens and is committed to furthering the efficient administration of justice and equality for all under the law.

## Broadwaters Hold Reunion

The 78th annual Broadwater family reunion was held on Sunday, August 2, at the Grantsville Community Park. Approximately 400 friends and relatives attended.

Howard Broadwater gave the invocation. Music was provided by the Shady Mills Band. Entertainment for the children was provided by Margie Garlitz.

Marvin Broadwater, president, presented gifts to Bertha Florence Weir, 90, oldest lady; Albert Sowers, 97, oldest man; John Andrew Broadwater, son of Mr. and Mrs. Russell T. Broadwater, 33 days, youngest; Mr. and Mrs. James Miller, married longest, 65 years; Mr. and Mrs. Brian Brone, most recently married, May 9, 1987; Norma Petenbrink, largest family with nine members present; Freda Thomas, Edgewater, Fla., traveling the greatest distance.

Joey Broadwater drew the winning ticket for the grand prize won by Donna Runyon.

Freda Broadwater, treasurer, was in charge of gifts. Judy and Russell Broadwater, secretaries, registered the guests the same officers will be retained for next year.

The 1988 reunion will be held August 7 at the same location.

---

Always do right; this will gratify some people and astonish the rest. Mark Twain

Enjoy the great taste of an all-natural spring water
Tyler Mountain Water
packaged in Deer Park
EBERLY-WOOD
Water & Ice Service
222 North Third Street
Oakland, MD 21550
Call today
(301) 334-2291

## *Educators Advise Against Emphasis On Academics In Pre-School*

As a record number of American four-year-olds head off to school this fall, the National Association for the Education of Young Children (NAEYC) is advising against placing too heavy an emphasis on academic instruction in preschools.

"This year, for the first time, approximately half of the country's four-year-olds will be enrolled in pre-school — that's a jump from 43% who were enrolled just four years ago," says Dr. David Elkind, NAEYC president. "Pre-school can be a wonderfully enriching experience when the program is specifically geared to this age group. unfortunately, an increasing number of little children are being 'taught' as though they were in first or second grade, and that is totally inappropriate."

During the pre-school years, he notes, teachers should focus on helping children learn how to learn — how to pay attention, how to follow instructions and how to get along with other children.

"At this age, children lack the social and mental development needed to profit from formal academic instruction. A heavy emphasis on it frustrates the child and weakens his curiosity and natural excitement for learning. Moreover, it consumes valuable hours when a child should be learning the skills that will permit him to be successful at home, at school, and with friends," Elkind says.

Elkind gives these examples of teaching practices which are appropriate for pre-schoolers and which parents should look for in selecting an early childhood program, whether preschool, nursery school or kindergarten:

•When there is little, if any, use of ditto sheets, flashcards and other rote-teaching materials. "At this age, children learn best by hands-on activities," Elkind says. "They will more quickly learn about 'three,' for instance, by handing out three cupcakes to friends than by coloring in three balloons on a ditto sheet."

•When the teacher talks mostly to children individually rather than to the class as a whole.

•When children are allowed to select their activities from a variety of areas — like blocks, music, art, puzzles — rather than when the teacher initiates and directs all classroom activity.

•When vigorous outdoor activity is recognized as a valuable part of the child's learning experience, rather than as worthless play that interferes with instructional time.

•When children have ample opportunity to interact with other children in ways that help them learn to co-operate, negotiate, help and solve problems rather than when they spend most of their time working individually at desks or tables.

Elkind said that parents may obtain more detailed information on what to look for in a pre-school by requesting NAEYC's free brochure, "Good Teaching Practices for four and five-year-olds." Interested parents can write the NAEYC at 1834 Connecticut Avenue NW, Washington, D.C. 20009, and enclose a business-sized self-addressed, stamped envelope.

## Migrating Birds To Be Seen From Backbone Mt.

The public is invited to join West Virginia University faculty member William L. Wylie in his observations of southward-migrating birds on weekends from August 29 to October 18.

Wylie has over the past several years established a regular outpost on Backbone Mountain in Garrett County where he and dozens of others have observed the annual parade of hawks, bald eagles, osprey, March harriers, ravens and song birds.

Those wishing to see the migration can meet other observers on Table Rock Road, two miles east of Red House, on U.S. Rt. 50. Wylie, an associate professor of forestry at WVU, will be waiting at the observation site, a few yards south of the U.S. Rt. 50-Table Rock Road intersection, each Saturday and Sunday at 9 a.m. There will also be a bird-watching session on Labor Day.

Watchers should bring a chair, something to eat and drink, and a pair of binoculars.

## *Stamp Subjects For Up-Coming Year Announced*

Felines and fantasy will be featured in the 1988 stamps programs says, Baltimore Division General Manager/Postmaster James A. McDougald.

"A block of four commemorative stamps displaying one of America's favorite pets, cats, will highlight the program next spring with its colorful semi-jumbo design," says McDougald. "A block of four stamps illustrating familiar carousel-ride animals will follow later in 1988 as part of the American Folk Art Series."

Next year's program will include single commemoratives marking the 200th anniversary of eight states — Georgia, Connecticut, Massachusetts, Maryland, South Carolina, New Hampshire, Virginia and New York. These designs continue the Postal Service's philatelic tribute to the bicentennial of the U.S. Constitution.

Sports figures and themes will also be recognized, McDougald says.

"Notre Dame's legendary football coach Knute Rockne will appear on a stamp in the Sports Series as will golfer Francis Oiumet," says McDougald.

A block of four stamps paying tribute to the Antarctic explorers who paved the way to the South Pole add to the '88 stamp program. Lincoln Ellsworth, Charles Wilkes and Richard Byrd will be featured in the design.

James Weldon Johnson will appear on a stamp in the Black Heritage Series. Johnson, a noted poet and civil rights leader, wrote the words to "Lift Every Voice," a song often referred to as the "Negro National Anthem."

Classic antique autos will be illustrated in a booklet of five stamp designs and Buffalo Bill Cody will be honolred with a regular issue stamp in the Great American Series.

Special issues for 1988 will include the seventh Love stamp, as well as traditional and contemporary Christmas stamps.

Two postal cards in the Historic Preservation Series will pay tribute to Blair House and the Hearst Castle. Other postal cards honoring the Federalist Papers and the settling of the Northwest Territory will continue to celebrate the 200th anniversary of the developing of American government.

Glendale Rd.
Deep Creek Lake
Famous Since 1986
SILVER TREE RISTORANTE
AUTHENTIC ITALIAN CUISINE
ICE CREAM PARLOR
Great Concoctions
Gooey Delights
SCRATCH KITCHEN
The Food we serve tonight was prepared today!
OLD FASHIONED SALOON
Comely Barmaids
CULINARY MASTERPIECES
Deftly Prepared
•Great Steaks •Fresh Seafood •Tender Chicken
INCREDIBLE EDIBLES
DAILY SPECIALS
Effective until further notice.
Sun.: Trout du jour
Mon.: Soft Shell Crabs
Tues.: Blackened Orange Roughy
Wed.: Crab Cakes
Thurs.: Grilled Marinated Swordfish w/Citrus Butter Sauce
Fri.: Seafood Lasagne
Sat.: Prime Rib, Live Maine Lobster
★ Hot Hors d'oeuvres
★ Best Stocked Cellar IN THE AREA
★ Olde World Atmosphere
★ Tantalizing Salads
•UBIQUITOUS SERVICE
•AT HOME HOSPITALITY
VISA
OPEN til 11 p.m., Mon.-Sat., Sun., 4-10
•AMERICAN EXPRESS •DINER'S CLUB
MasterCard

Inventory Year-End Clearance
$300 Discount on Air Conditioning**
on all in-stock vehicles
REAL DEALS!
FINANCING AS LOW AS
1.9%
Annual Percentage Rate*
OR
CASH ALLOWANCES AS HIGH AS
$750
On Select Vehicles

| A.P.R.* | FINANCE TERM |
|---|---|
| 1.9% | 24 Months |
| 3.9% | 36 Months |
| 4.8% | 48 Months |
| 8.9% | 60 Months |

"Small enough to know you, Large enough to serve you . . ."
OAKVIEW MOTORS, INC.
CHRYSLER
Dodge
Dodge Trucks
SERVICE & PARTS: 8-5, Monday-Friday
SALE HOURS: 8-6, Monday-Friday; 8-12, Saturday
Evenings By Appointment
225 East Oak Street, Oakland 334-2137
**Excludes import.
MASTER SHIELD RUST PROTECTION

## Neary, Goldsborough Wed In Double-Ring Ceremony March 15

Elizabeth Ann Neary and David William Goldsborough were united in marriage on March 15 at the Bethel United Methodist Church, Mtn. Lake Park.

The bride is the daughter of Zelma M. Neary, Oakland, The groom is the son of William and Doris Goldsborough, Mtn. Lake Park, and the grandson of Zeta Clay, Cumberland.

The double-ring ceremony was officiated by the Rev. David Mahoney. Cindy Carr served as organist.

Given in marriage by her uncle, Harry Rounds, the bride wore a gown of white acetate satin overlaid in polyester sheer. The fitted bodice featured a sweetheart neckline and was covered with seed pearls and Venise lace. She wore a bridal headpiece trimmed with lace and seed pearls with a fingertip length veil and blusher trimmed in lace.

The bride carried a bouquet of silk flowers featuring a white gardenia surrounded by pink and white roses, lily of the valley, violets, and ivy.

Phebe Neary, sister of the bride, served as the maid of honor. Alicia Wolfe, niece of the groom, and Tonia Bittinger, friend of the bride, were bridesmaids. Gerri Likens registered the guests, and Jeffery Tichnell and Brian Wolfe, nephews of the groom, distributed birdseed to the guests.

Serving as best man was Bill Davis, of Deer Park, a classmate of the groom. Groomsmen were George Tichnell and George Tichnell Jr., brother-in-law and nephew of the groom. Doug Bittinger, Oakland, served as usher.

A reception was held following the ceremony at the Wisp, McHenry.

The bride is a graduate of Southern High School and St. Mary's University of San Antonio, Texas, where she majored in biology. She is currently pursuing a master's degree in biology at Frostburg State University.

The groom is a graduate of Southern High School. He is currently employed by the Garrett County Courthouse, Oakland.

A rehearsal dinner was hosted by the parents of the bridegroom at their residence in Mtn. Lake Park.

The bride was the guest of honor at a bridal shower hosted by her aunt, Joan Rounds, and her grandmother, Phebe Spooner.

## Miss McRobie To Wed Mr. Ferguson

Mr. and Mrs. James McRobie, of Mtn. Lake Park, announce the engagement and forthcoming marriage of their daughter, Elizabeth Ann, to Michael Ray Ferguson, son of Mr. and Mrs. Ray Ferguson, of McHenry.

Miss McRobie is a 1986 graduate of Southern High School and is presently employed by Appalachian Crossroads.

Mr. Ferguson is a 1986 graduate of Northern High School and is presently employed by Pride Built Custom Homes.

No wedding date has been set yet.

## Miss Warner Becomes Bride Of Mr. Ford During August 1 Ceremony

The historic Salem, W. Va., Seventh Day Baptist Church was the setting for the August 1 wedding uniting Michelle Renee Warner and A. Dowain Ford Jr. Rev. Roger Fontaine officiated at the 7 p.m. candlelight ceremony.

The bride is the daughter of Samuel and Janet Warner, Lake Floyd, and the granddaughter of Gerald and Ruth Parks, Eglon. The groom is the son of Alston and Carolyn Ford, Salem.

Given in marriage by her parents, the bride was escorted to the altar by her father. She was attired in a satin and hand-beaded and sequined silk Alencon lace gown of her own design. The gown was fashioned by her mother. It featured a sweetheart neckline, a fitted bodice embellished with appliqued lace motifs, and pouf sleeves smocked with pearl clusters. The satin skirt was bordered with a wide band of scalloped Alencon lace and swept into a chapel-length train of heavy Alencon lace. The bride's fingertip veil flowed from a large lace bow worn on the back of the head. She wore a pair of diamond and pearl earrings, a gift from her parents.

The bride carried a fresh bouquet of long-stem mauve roses and baby's breath tied with white bridal ribbon and ending in love knot streamers.

Jill Warner, sister of the bride, served as maid of honor. Cousins of the bride served as bridesmaids and flower girl. Bridesmaids were Sherry Crawford, Manassas Park, Va., and Tammy Parks, Eglon. Julie Warner, Riverton, W. Va., served as flower girl.

Attendants were attired in tea length rose moire taffeta gowns. They were trimmed with Alencon lace motifs of the bridal lace and tied with large bow sashes in the back. They wore lace bows in their hair that matched the bride's headpiece. The bride designed the gowns and the bridesmaids gowns were fashioned by their mothers. Mrs. Gary Wilson, Circleville, W. Va., fasioned the flower girl gown.

The bridesmaids carried a small bouquet of long-stem mauve roses and baby's breath similar to the bride. The flower girl carried a white wicker basket of mauve roses and rose petals.

Jeff Ford, brother of the groom, Sherpherdstown, W. Va., served as best man. Ushers were Scott Warner, brother of the bride, Lake Floyd, and Don McHenry, friend of the groom, Salem.

Shireen Hurley, of Salem, played the traditional wedding marches on the organ. Tracy Clark, Hepzibah, was soloist and was accompanied on the piano by Francis Hurst also of Hepzibah.

Guest book attendant was Darla Ford, sister-in-law of the groom, Shepherdstown. Cindy Parks, cousin of the bride, Eglon, distributed programs.

The mother of the bride was attired in a mauve and ivory crepe dress. The mother of the groom wore an ivory linen dress. They both wore white orchid corsages. The mothers lighted small unity candles at the beginning of the service.

The reception was held at the Lake Floyd Clubhouse. Reception hostess was Marie Powell, Lake Floyd. Peg Knight and Becky Nelson, friends of the bride, Lake Floyd, cut and served the wedding cake. Polly Dyke, friend of the bride, Charleston, and Loretta Pernell, Deep Creek Lake, friend of the bride, served punch and coffee.

White satin and rose taffeta roses, made by the bride, and holding birdseed were distributed by Julie and Brian Warner, Riverton, cousins of the bride. The roses were arranged in flower girl baskets used in the bride's mother wedding.

A rehearsal buffet dinner given by the parents of the bridegroom was held in the social room of the church the evening before the wedding.

The bride is a graduate of Liberty High School and Salem College with a bachelor of science degree in nursing. She is employed at Garrett County Memorial Hospital.

The groom is a graduate of Liberty High School and Fairmont State College with a B.A. degree in industrial arts technology. He is employed by the Garrett County Board of Education.

Following a wedding trip to Nags Head, N.C., the couple established residence in Aurora.

## Friend-Toston Wedding Slated

Sharon Friend, daughter of Ruby Bowser, Oakland, and John Tosten Jr., son of John Tosten Sr., Deer Park, will be united in marriage on Sunday, September 6, at 2 p.m. at St. Peter's Catholic Church, Oakland.

A reception will follow at the Oakland Fire Hall.

Although some invitations have been sent, all friends and relatives are invited to attend the open church wedding.

## Lantz Couple To Celebrate 50th

Friends and relatives of Mr. and Mrs. Loren Lantz, 108 Graham Street, Elkins, W.Va., are invited to join in celebrating the couple's golden anniversary on Sunday, September 6, at an open house reception from 2-4 p.m.

The reception, given by their children, Mr. and Mrs. Frank (Lenora) Flores and Mr. and Mrs. Ben (Helen) Ridder, will be in the social hall of Holy Trinity Lutheran Church, Elkins.

Mrs. Lantz is the former Joyce Evans, daughter of the late Grover Cleveland and Ina Mae Evans who had resided in Horse Shoe Run, W.Va.

Mr. Lantz is the son of the late George and Gertrude Lantz who had lived in Eglon, W.Va.

They were married September 4, 1937, at St. John's Lutheran Church, Red House, by the Rev. Ira Lyons. Their attendants were his brother-in-law, Clifford Elsey, and Mrs. Lantz's sister, Mrs. Josephine Roth. They lived in Eglon and Horse Shoe Run before moving to Elkins, where Mr. Lantz worked as a carpenter until his retirement.

Mr. and Mrs. Lantz have six grandchildren, Lucita and Lorenzo Flores, Celestina (Flores) Cruz, and Kevin, Frederic and Richard Ridder.

The couple requests that gifts be omitted.


Cross-Lines says

Do you do those things which are pleasing in the sight of God?



New from Potomac Farms

The Lightsafe™ Yellow Jug

Now available at a store near you.



Now In Stock

HISTORY OF THE BROWNING & McMULLEN FAMILIES IN GARRETT COUNTY

By Charles E. Hoye

Local History Publications
Back-Dated Magazines
Used Books Bought & Sold

Appalachian Book Shop
2nd & Oak Streets
Oakland, Md. 21550
334-4334



FOR SALE

Wisp Resort Phase I Unit

Take advantage of this excellent opportunity to own a beautiful hotel/condominium unit at the Wisp Resort near McHenry, Md.

Enjoy all the amenities of a 4-season resort and convention center. Call the office for more details on this fine investment property.

BGS&G

Contact Craig Cumberworth at

245-4541 or 895-5809

20-tf



LAKESIDE REALTY

Deep Creek Lake, MD

Bob Railey, Broker Phone 387-6661

Vava Railey ..... 387-6661
Kathy Gibson ..... 387-9332

Deep Creek Lake

LAKE FOREST SUBDIVISION — Spacious 5 BR, 3 Ba home off Mayhew Inn Rd., has many unique qualities and 140 ft. of excellent lake frontage. Wormy chestnut interior, 2 separate living areas and wolmanized decks on upper and lower levels are just a few of the amenities ..... Reduced $269,500.

LAKE SHORE DRIVE — Capture the magnificent view from this lovely 5 BR, 3½ Ba ranch home located on .42 acre of lakefront ..... $235,000.

RED RUN — Beautiful 3 BR, 2 Ba and loft condominium. All new kitchen, built-in utility room, lots of extra storage. Completely equiped with top of the line furnishings ..... $130,000.

RED RUN — Top end unit condo w/cathedral ceilings in new section. 3 Br, 2 Ba, deck overlooking lake ..... $120,000.

BRENNEMAN ROAD SHINGLE CAMP — Charming Lincoln lodge with nice roomy interior. 4 BR, 2 Bas. Situate gently sloping wooded lot with 100 ft. lakefront ..... $150,000.

STATE PARK ROAD — Beautiful 100' lakefront lot enhanced w/large 5/6 BR year 'round home, easily accessible location ..... $125,000.

ROUTE 219 — Luxurious, spacious condos w/gar., overlooking Deep Creek Lake, priced from ..... $122,000.

SKY VALLEY — Charming 3 BR, loft, 2 Ba, year round chalet on 1.4 acre lot. Stone fireplace w/grill. Completely furnished, incl. washer/dryer. Use of marina, beach, lodge & common areas ..... $85,500.

Residential

OAKLAND — One of the few remaining older homes in the Oakland area that has a uniqueness all its own, and is in excellent condition inside and out. This house has 5 BR, 3 Ba, and sits on a beautiful lot totaling 1.22 acres. Lovely side porch, full basement, double detached garage and lots of living space. Call office for more details.

MT. LAKE PARK — Spacious 3 BR, 2½ Ba, exceptionally well built split level home located on a very nice corner lot ..... Reduced $69,500.

Lots And Acreage

HOYES RUN ROAD — 10 acres near Wisp Ski Area. Call office for more details ..... $70,000.

THE RIDGE — The name is the same as it implies. Beautiful lakeview lots with exceptional lakefront access. .85 to 2.28 acres ..... $11,900 to $21,300.
Lot 9, Sec. III ..... $512,500 Sold.
Lot 30, Sec. III ..... $25,000 Sold.



LAKE FOREST ESTATES

Announcing the development of spacious lakefront and lake access lots, located in an exclusive neighborhood along the shores of Deep Creek Lake. A private community with 2-acre parcels each.

Lakefront ..... $105,000 to $125,000.
Lake Access ..... $30,000 to $75,000.



Bernard Realty

Tom Bernard, Broker
Phone 334-4876
663 S. Third St.
Oakland, MD 21550

REALTOR ASSOCIATES

Charles C. Thomas ..... 387-4809
Maureen Stewart ..... 746-5582

★ LEASE PURCHASE OR OWNER FINANCING

OAKLAND — Charming 3 BR, 2-story home, nicely situated on level lot, detached garage. Close to business district, zoned TR, possible home office. Only ..... $49,900.

ROUTE 219 N — 7 rm brick rancher w/partial basement, 0.61 ac. lot has 192' R/F. Good commercial possibilities. Call for details.

MT. LAKE PARK — Home or investment, newly remodeled 2-story, 5 rooms, 2 baths ..... $35,000.

MT. LAKE PARK — Take 3 city lots, add a 12'x70' mobile home, a single garage, CONTRACT trees, and you get a real value.

MT. LAKE PARK — Like new, 3 BR rancher w/working fireplace, level lot ..... $45,000.

NEAR DEEP CREEK LAKE — 2 or 3 BR rancher w/full basement, possible family room & extra bath, nicely situated in wooded private setting. Furniture & appliances included. Spring water ..... $46,000.

SUNNYSIDE — Ver CONTRACT indsor mobile home, 12'x24' storage barn, e lot ..... $27,900.

PLEASANT VALLEY — 2 or 3 BR basement home, double detached garage/workshop, underground cave, storage building and barn, 1-acre lot ..... $29,900.

TURKEY NECK RD. — 7-room, 2-story home in nice country setting. 1.4 acre lot ..... Reduced $33,500.

★ Reduced — Make An Offer

CRANESVILLE RD. — 6 rm. home w/two baths, whirlpool, large family rm w/massive stone fireplace. Basement workshop ..... Reduced $59,900.

CRANESVILLE RD. — 5 rm. double wide on 1 ac. Oil H/W baseboard heat. Appliances included ..... $29,900.

GLADE RD. — 5 rm bun SOLD /partial basement, nicely situated on half acre lot, tached garage.

FEARER ROAD — 7 rm, 1½-story home w/full basement, garden spot plus fruit trees & berries. Hard road frontage, double detached garage, storage bldg. & pavilion ..... $49,900.

SELBYSPORT — 3 BR doublewide, on 1.6 ac. lot. Convenient location to Yough Lake ..... $24,700.

ACCIDENT — 2 BR mobil SOLD nicely situated on 0.57 ac. lot. Double detached garag workshop.

★NEAR BAYARD — CONTRACT nicely situated on 5.37 acres. Priced right ..... $45,000.

CORINTH — Nicely maintained 4 BR home w/bath, 2.986 ac., gas-coal-wood hot water heat ..... $47,900.

CRELLIN-UNDERWOOD ROAD — 2 BR rancher with single attached garage and storage barn, nicely situated on 1.62 acre lot, spring water ..... $45,000.

FARMS & ACREAGE

PLEASANT VALLEY — 70 ac. farm w/8 room house, large barn. Good road frontage and stream ..... $140,000.

PYSELL CROSS CUT ROAD — 60 ac. working farm near Deep Creek Lake, mostly tillable, 7 rm, 1½ story home w/full basement, large bank barn ..... $89,900.

★TURKEY NECK ROAD — 121 level ac. farmland w/9 rm. house, 2 barns & other outbuildings. Can be purchased with or without buildings. Call for details.

TEETS RD. — 13 acres SOLD gentle slopes, mostly cleared and good views. Appr roadfront. Some strippable coal.

TEETS RD. — 13 ac. w/gentle slopes, mostly cleared, good views, over 600 ft. road frontage ..... $14,900.

Reduced — Make An Offer

CRANESVILLE RD. — 42 ac. farm, nice bank barn w/concrete floor, well water ..... $65,000.

SAND FLAT RD. — 10.43 ac., cleared ..... Reduced $17,900.

DEEP CREEK LAKE

TURKEY NECK ROAD — SOLD evel lakefront building lot. Perked and ready for doc

★TURKEY NECK ROAD SOLD c. level lakefront building lot. Perked and ready for dock.

★SAND FLAT RD. — Ski chalet close to lake & ski slopes. 3 BR, large living room w/built-in fireplace, spiral staircase, full basement ..... $58,500.

— LOTS —

LOCH LYNN — Two level SOLD lots (98'x120').

MT. LAKE PARK — Woode SOLD ldg. sites ..... ea. $4,000.

TURKEY NECK ROAD — 1 ac. wooded or cleared building sites ..... $7,500.

★OLD DEER PARK RD. — 4.22 ac. perked for 2 lots; owner financing available ..... $12,000.

BITTINGER — 3 ac. lots, co. rd. frontage ..... $5,500.

BITTINGER — 10 ac. parcel with county road frontage, minimum 3 acre lots ..... per ac. $1,800.

DEEP CREEK LAKE — 4 wooded ac. ..... $45,000.

NEAR DEEP CREEK LAKE — 1.67 wooded acres, 350' frontage on Rt. 219, two building sites. Call our office for price and details.

★FOSTER ROAD — One plus ac. wooded building lots, perked and ready to go ..... $4,500.

13 12
14
21 ★ Pleasant Hills Estates
attractive building sites available, 1-3 acres each, underground utilities installed. Prices begin at $7,500 each.

★YOUGH MT. RESORT — Lots beginning at ..... $2,000.

COMMERCIAL

★OAKLAND — 8 plus ac. in town limits, suitable for development, water & sewer crosses property. Reduced $35,000.

OAKLAND — 2-story apt. bldg., 3 BR each, HUD approved rentals ..... $35,000.

CRANESVILLE RD. — 3-bay garage w/office, ideal for large equipment repair, additional 24'x80' storage building, 1.19 ac. lot.

KITZMILLER — Two-story commercial building w/store front on Main St. 3 BR apt. on 2nd floor ..... $15,000.

TERRA ALTA — Two-story com cial bldg. 1st floor restaurant & three apts. CONTRACT call for details.

We Process FmHA, FHA, & VA Loans

Appraisal Service

Licensed - Maryland & West Virginia

EQUAL HOUSING OPPORTUNITY

# GRANTSVILLE NEWS

The Grantsville High School Class of 1947 observed the 40th Anniversary of its graduation with a reunion at Holiday Inn in the Garrett Room. The social hour was at 6:30 p.m. followed at 7 p.m. by a buffet dinner.

The Invocation was given by class vice president, Bill Durst, followed by a moment of silence for deceased members.

Special guests were William C. Grimm and wife, Ruth, from Hagerstown, Md. Mr. Grimm was the sophomore class adviser, athletic coach and science teacher, and Mrs. Grimm taught third grade in Grantsville Elementary School.

Favors for each classmate were given a glass observing our 40th year and an autograph paper with a picture of the Grantsville School.

Bill Durst as toast master turned the program over to Kermit Failinger and Marvin Broadwater for entertainment.

Classmate recognized for the first time attending was Lavern Turney. Longest distance was Edison Weimer. Shortest distance was Willis Durst. First one paid was Kermit Failinger and the one with the most grandchildren was Joann Resh.

At a brief business meeting all old officers were retained: president, Dale Kinsinger; vice president, Bill Durst; secretary, Betty Jo Swauger, and treasurer, Lillian Crowe.

The program committee was Cecil Shaffer, Bob Speicher, Martha Sebold, Kermit Failinger, Agnes Carey and Leota Baker. Plans were made to have another reunion in five years.

One of our members, Joe Wengerd, is hospitalized because of a fall while painting. He is in Sacred Heart Hospital and a card was signed by each member. A floral arrangement was presented to Mr. and Mrs. Grimm thanking them for coming.

Dale Kinsinger closed the program with remarks.

Members present were Kermit Failinger, Cleo (Merrill) Hetrick, Dolly (Layman) Zeller, Martha (Kamp) Sebold, Willis Durst, Dale Kinsinger, Marvin Broadwater, Betty Jo (Otto) Swauger, Joann (Walls) Bowser, Cecil Shaeffer, Norma (Butler) Broadwater, Edison Weimer, Joann (Butler) Resh, Bill Durst, Fred Wagner, Marcella (Wampler) Groer, Leota Baker, Lavern (Miller) Turney, Bob Speicher, Patsy (Miller) Blocher, Dale Glotfelty, Lillian (Baker) Crowe, Evelyn (Boyer) Bolden, and Agnes (Wilhelm) Carey.

The Class of 1935 of Grantsville High School held its 52nd reunion at the Hilltop Inn, Grantsville, on Saturday, August 15. In charge of arrangements were Pauline (Broadwater) Bittinger, June (Stephen) Beachy, Edna (Swauger) Livengood and Ira and Jennie Stark.

The seven deceased members of the class were remembered with prayer. They are Marie (Wiley) Maynard, Louvina (Broadwater) Kamp, Glen Miller, Donald Shaeffer, Marshall Durst, Ivan Swauger and Oma Yaste. Various prizes were awarded. Helen (Michael) Duckworth read an original poem. The group decided to hold the next reunion in three years, on the third Saturday in August.

Attending the reunion were 17 class members and nine guests. They were Pauline (Swauger) Alexander and husband, Jane (Stephen) Beachy; Pauline (Broadwater) Bittinger, Helen (Michael) Duckworth and Rebecca Petry, Kenneth Edwards and Arlene, Edwards Hetz, Edith (Walls) Keck and Cecil and daughter, Candy Larkowski, Edna (Swauger) Livengood and Ward, Eileen (Otto) Merrill, Beulah (Buckel) Moon, Josephine (Glotfelty) Oester and Warren, June (Merrill) Shull and daughter, Thelma Lancaster; Nevin and Gladys (Beachy) Warnick, Thomas and Helen (Caton) McKenzie, and Ira and Jennie Stark.

A 25th wedding anniversary party was given for Kenneth and Janet Wable on Friday evening, August 14, at the Hilltop Restaurant at 8:30 p.m. It was also Kenneth's birthday. The party was given by their son and daughter, Scott and Stacey Wable, who reside in Ocean City. The party was catered by the Hilltop Restaurant. There were approximately 100 persons in attendance. The couple was married on August 11, 1962 at the Maple Grove Church by the Rev. Galen Fike.

Walter Younkin made remarks and had the invocation.

A luncheon was served around a large bouquet of white roses and bridal wreath, which was a gift.

The head table was decorated with a beautiful bouquet of daisies and bridal wreaths and was arranged for the family to sit together. A large wedding cake was cut and served. The Country Express furnished the music for the evening.

On September 16, the United Methodist Church will host the 20th Annual Area Women's Fellowship with a covered dish dinner at 6:30 p.m. The United Church of Christ Ladies are in charge of the program. All ladies and pastors are welcome.

On Sunday, August 16, the six children of Clara M. Layman of Grantsville, had a surprise 80th birthday party for their mother, Mrs. Clara M. Layman.

In attendance were her six children and families: Mr. and Mrs. William H. Layman of York, Maine; Mr. and Mrs. Robert Zellers of Cleveland, Ohio; Mr. and Mrs. Frank Damon of Wheaton, Md.; Mr. and Mrs. Reed Layman of Long Valley, N.J.; Mr. and Mrs. James Cleary of Washington, D.C., and Mr. Jack Layman of Wheaton, Md.

Mrs. Layman has 15 grandchildren, all of whom were in attendance, and 12 great-grandchildren, several of whom were in attendance.

There were 50 members of Mrs. Layman's family and friends in attendance.

The Grantsville Class of 1931 held their 56th reunion at the Holiday Inn at Grantsville on Saturday evening, August 22, at 6:30. Esther Opel welcomed the group. Harold Setzer had the invocation. A turkey dinner was served. Esther Opel read a poem and also a number of letters from classmates who couldn't attend. A memorial service was given in memory of Clyde Bender, Fern Faker and Ira Yaste, with a white carnation in each one's memory.

Plans were made for another reunion in the future with Esther Opel in charge.

Those attending were Melva Magnet, Anna Setzer, Ira and Jennie Stark, Mr. and Mrs. Ted Rodamer, Mildred Leachel, Daisy Durst, Mr. and Mrs. Harold Setzer, Esther Opel, Fern Beachy, Mabel and Webster Brenneman, Walter and Alice Younkin, Garnet and Charles Ringer, Rose Monaham, Helen Dixon and Anna Durst.

DIESEL INSTITUTE GRADUATES — The Diesel Institute of America, with the cooperation of the Western Maryland Consortium, recently graduated a Commercial Truck Driving Class from the Allegany and Garrett County areas. Pictured, front row, left to right are: Robert Warnick, Gary Aronhalt, Supervisor of the Consortium Audrey Glass, Michael Ball, and Tom Boyce. Back row: Bill Blubaugh, Larry Greise, George Haller, Ron Keiper, Robert Volk. Absent due to job interviews were: Ken Shider, Randy Kitzmiller, Douglas Hott, Russell Upole and Thomas Lowery.

## JWCC Meets, Tours Local Business

The Junior Woman's Civic Club met August 6 at Bausch & Lomb for a tour of the plant and a business meeting. Plans were finalized for the "pizza shack" booth at the Garrett County Fair.

The next meeting will be September 3 at 6 p.m. at Silver Tree Restaurant. The topic will be "Get to Know JWCC." Any woman, age 18-40 who would like to learn more about JWCC is invited to attend. For further information call Deanna Groves at 334-9541.

## Jennings Randolph Lake Limits Boat Launching

The U.S. Army Corps of Engineers at Jennings Randolph Lake (formerly Bloomington Lake) has announced that due to low water conditions at the lake the Howell Run Boat Launch has been closed to boats that require trailers to launch. The lake is still open to boats that can be carried to the water by hand.

For further information call the park office at (304) 355-2346 or (301) 359-3861.


Step back in time . . .
The Country Inn
Bed & Breakfast
Deep Creek Drive
McHenry, Md.
Comfortable rooms, private baths and continental style breakfast. 24 tf
387-6694

A FINE ARTS GALLERY
•Lithographs & Etchings •Posters & Prints •Pottery & Porcelain •Local Watercolors, Oils & Acrylics
•Calligraphy & Fish Prints •Walt Disney Drawings & Movie Cels
•Complete Custom Framing
THE ART CENTER, INC.
Supplies & Gallery (301) 777-2671
130 Greene St., Cumberland, Md. 21502
(2 blocks off Rt. 48, Exit 43-A)
16-14t

WELCOME · FRIENDS
Country Charm
GIFTS
CRAFTS
CANDLES
Your visit to the Laurel Highlands will be complete with a stop at Country Charm. This quaint gift shop allows you to step back in time and enjoy the pleasures only "country" can offer. Country gifts abound throughout, from the hard to find country toss to silk flower arrangements in authentic antique containers.
Decorate your home the way Grandma did with:
•Dried Flowers
•Handmade Pillows
•Painted Plaques and messages
•Decorative hoops, wreaths, hats and baskets
HOURS
June thru August
Wed. thru Sun. & Holidays 10 to 5 p.m.
September thru November
Sat., Sun. & Holidays 10 to 5 p.m.
Closed Dec. thru March & Thanksgiving Day
Country Charm

Spas — Pools — Chemicals
Affordable Fun!
$1,195.00
•EXTRUDED ALUMINUM
•18' Diameter
•20 Mil Liner
•Sand Filter Pump
•Thru Wall Skimmer
•Safety Ladder
•Chemical Start-Up Kit
(Installation Available)
Call for an appointment!
(814) 662-2867
Call Collect
WAYNE'S WATER 'N' WELLS
Salisbury, Pa.

Quality Craftsmenship Made in America
TREEMONT WOODSTOVES
GOOD NEWS FOR CHILLY REC. ROOMS, SHOPS OR GARAGES..
MH1200
for 800 to 1400 sq. ft. of pure coziness!
$529
NAYLOR'S
APPLIANCE & FURNITURE
221 S. 3rd Street, Oakland 334-2188
The Most Advanced Woodstove in the World
TREEMONT ACS ADVANCED COMBUSTION SYSTEM

NEW OFFICE LOCATION
½ mi. n. of Deep Creek Lake Bridge
(301) 387-5528
RAILEY REALTY
MLS
Deep Creek Lake

ROCK LODGE RD — Contemp. designed home sit. on 2.99 acres w/160' L.F., 2 BR, 2½ Ba, loft w/sitting room, custom oak cabinets in kit., all tongue & groove wall covering. Beautiful view of D.C.L. w/dock ..... $157,000.
MARSH HILL RD — Timber lodge chalet near ski area. 3 BR, 3 Ba, loft & family room. Newly furnished w/rental history. Nice L.F. w/dock ..... $250,000.
LAKE SHORE DRIVE — New 2 BR, 2 Ba chalet w/jacuzzi, carpet & appliances. Great L.F. w/dock ..... $172,500.
ROCK LODGE ROAD — Well maintained 3 BR, 2 Ba home with fireplace, tennis court, exercise room with a variety of equipment, large sauna room, cover patio with Jacuzzi, 2 car garage, all situated on 170 ft. of well manicured lakefront with great views. Phone office for details.
ROCK LODGE ROAD — Prime lakefront w/2 BR, 1½ Ba cottage, Jacuzzi hot tub to accommodate 6 people on deck, boat dock ..... $186,000.
TOWN CENTER ZONING — 3.61 ac.±, newly remod. Lincoln Lodge w/2 BR, 1½ Ba. Has potential to be an office bldg. Bonus of 78' L.F. ..... $225,000.
INNSBRUCK VILLAGE, PHASE II — NEW. Spacious 3 BR, 2 Ba townhomes, 24' and 28' wide units to choose from. Featuring expansive view of DCL from your private deck. Including all modern appliances, decorative wood stove w/stone hearth, luxurious master bath w/jacuzzi, lg. garage w/automatic garage door opener. Stop by our office for your personal tour today. Prices starting at $122,000. Only two units remaining.
LAKE SHORE DRIVE — .42 ac. w/beautiful 5 BR home. Waterfront w/dock ..... $235,000.
HEAVEN ON ROCK LODGE ROAD — Unparalleled estate. 27 magnificent acres on top of Mt. Negro. Breathtaking view of Deep Creek Lake and surrounding mountains. Property includes house w/2 car garage, separate 2 car garage w/bath, 2 apartments, 3 building lots, pond w/barbecue, spring house, satellite dish, and many other extras. Must be seen ..... $785,000.
ROCK LODGE ROAD — Excellent 5 BR, 4 Ba home w/107' prime lakefront. Most furniture & appliances will remain. Large garage, plus boat dock ..... Reduced to $269,500
DEEP CREEK DRIVE — 1982 Victorian 14'x70' mobile home and 7'x22' tipout. 2 storage sheds, patio/carport and deck, with boat slip ..... Reduced $50,000.
FOUR HOOPPOLE SOUTH — One of the nicer L.F. units with excellent management history. This 3 BR, 2 Ba unit is completely furnished & ready to rent or enjoy yourself ..... $144,500.
DEEP CREEK DRIVE — Pine Breeze lakefront condominium located 1½ miles from Wisp Ski area on the shores of Deep Creek Lake. Select a unit to accommodate your needs, a spacious 2 BR, 2 Ba unit or a 3 BR, 3 Ba unit, all appliances, carpet, stone fireplace and Jacuzzi included in price. Only 1 unit remaining for sale ..... $137,500.
ROCK LODGE ROAD — 316' lakefront lot with grinder pump ..... $146,000.
TURKEY NECK RD. — 150' level lakefront wooded lot in excellent sailing area. 1.221 ac. ..... $150,000.

RAILEY RENTALS
We're an established Rental Agency with years of experience. Featuring quality vacation rentals.
(301) 387-5533

GLEN ACRES — Lakefront trailer park, less than 100 yds. to lake. 1981 12x50 trailer ready to occupy, with ski boat included. 3 BR, excellent condition ..... $20,000.

Lake Access
ROCK LODGE RD — Approx. 2 ac. w/lake access & boat dock permit ..... $61,500.
ROUTE 219 — Gravelly Run Rd. 1978 Hollypark mobile, 14x70, 3 BR, excellent condition, fantastic view of lake. Dock may be rented ..... $23,000.

Commercial
McHENRY — Valuable lakefront, over 3½ ac. improved. Zoned town center, fronting on Deep Creek Dr. Also fronts Rt. 219. Various ownership possibilities. Phone office for details.
MOTEL — 10 units, guest cottage & 3 BR dwelling w/swimming pool. Sit. on 5.8 ac. fronting on U.S. Rt. 219, 2 mi. from D.C.L. Close to parks. Phone office for details.
U.S. RT 219 & GRAVELLY RUN RD. — Going business w/commercial building plus 3 BR, 1½ Ba home and 2 mobile home sites. Phone office for details.
U.S. ROUTE 219 — Restaurant and bar w/excellent location. Also space for convenience store & service station.
APPROXIMATELY 7 ACRES zoned commercial with going business, excellent location. Call for details.
MOBILE HOME PARK — 35 ac., 24 spaces now rented, incl. 3 mobile homes. Call office for details.

Residential
GLEANINGS II & III — Relax in this beautiful new sub-division; new log and log siding homes built by experienced craftsmen without shortcuts. Minutes from Wisp Resort, Deep Creek Lake and the Yough River, set in the woods, a rural area nestled serenely around a private fishing pond. Choose from a selection of our floor plans or a plan of your own. Contracts are now being negotiated for homes and acreage. Prices starting at ..... $79,995.
DEER PARK — 3 BR on 1 ac. plus, full basement, 2 FP, secluded, yet close to stores and schools ..... $53,000.
OAKLAND-SANG RUN RD. — Excellent 3 BR home located on 2 well landscaped acres w/approx. 400' of road frontage near Swallow Falls and Herrington Manor ..... $55,000.
OAKLAND — 4 BR, 2 Ba home w/hardwood floors & full basement. Storm windows & full insulation, ideal location ..... Reduced.

Farms - Lots - Acreage
NEAR SWANTON — Nice 4 BR farm house in good condition. 33 acres, some wooded. Modern 2 car garage, close to Rt. 135, good buy at ..... $85,600.
PARADISE GARDENS — Lakefront lot with great views, 1.71 acres ..... $86,000.
YOUGH VALLEY — 4 acre lot, excellent location.
★ RT. 42 — Three miles S.W. of Deep Creek Lake, 150 acres w/2600' road frontage. Excellent view.

We Have Other Listings.
James Railey, Broker
Sis Railey, GRI
Sales Personnel
Jimmy Railey 387-4095
Buzz Gosnell 387-4804
Cathy Lee Duggan 387-4139
Bob Bray 387-9300
Frank Lancelotta 387-6942
Jim Welden 387-6246
Bob Stanton 387-6389

# AURORA-EGLON NEWS

**Potato Festival**

The Mt. Grove Potato Festival is coming up on September 12. Along with the crowning of Queen Farina and Little Miss Farina, there will be an exhibit of potatoes (get your biggest, oddest, etc. ready), games and food, and space is yet available for those who wish to sell craft items. You may contact Milnor "Putt" Corbin at 735-5717 to reserve table space for craft or flea market items.

**Study By Extension Homemakers**

Beulah Lipscomb was hostess for the August 18 meeting of the Aurora Extension Homemakers with Mary Jane Hanline leading the opening devotions. She read from First Peter Chapter Verses 8-11, and spoke of love, special gifts and volunteering, closing with prayer.

Eleven members were present for the study on Mexico, the "Amigo Country" presented by Bonnylin Lantz. She told about the foreign student, Leticia Brovo, her family, her education and interests and conditions in the Mexican educational system, the working and living environment and the prevalent poverty.

Wilda Wilt, chairman of the Legislative Committee, reported on activities of the committee and asked for a member r[illegible] of participation. Bonnylin Lantz, chairman of Citizenship Committee reported plans for the coming year.

Volunteers to help at the Buckwheat Festival are Martha Bolyard, Bonnylin Lantz, Wilda Wilt, Betty Fint, Opal Myers. The club exhibit is completed and ready for entry at the Buckwheat Festival.

Aurora Extension Homemakers will be serving the Mt. Lions dinner on September 7, for which plans are made. A contribution will be sent to the Pennies for Friendship and they will fill stockings for the Salvation Army Christmas effort.

Mrs. Lipscomb showed woven rugs for which she had prepared the cloth, and placemats which she had embroidered and crocheted the edges.

The September meeting will be at the home of Pearl Stemple on the 15th at 1 p.m. with Ernestine Sisler presenting the study topic on "Talking With Your Doctor."

**Mountaineers Picnic And Exhibit**

A good start at the August 10 meeting of the Eglon Mountaineers was a picnic for members and their families at the Farmers Wildlife Park, with exhibit of projects for purposes of annual evaluation.

The business meeting began with devotions by Julie Lewis, Debra Rinehart and Elizabeth Whitehair. The Teen Leaders then presented the program with Elizabeth Whitehair telling the group of the National 4-H Congress at Chicago December 6-11, 1986, which she attended and also showing a VCR tape of the National 4-H Congress.

Following reports by secretary Mark Utterback and treasurer Debra Rinehart, Stephanie Evans reported on the experiences of the Horticulture Judging Team at Morgantown in July. Debra Rinehart then told of her participation in the W.Va. 4-H Roundup, August 19, at Jackson's Mill in which she was awarded a Gold Ribbon for her participation in the Visual Presentations with one on Preserving Food by Canning.

Talks and demonstrations were by Nathan Teets who demonstrated "How to Load and Unload a Disk Drive Correctly;" Jeremiah Feather demonstrated "Saying the 4-H Pledge Properly" and Julie Lewis, "How to Plan Devotions."

Member of the Month is Elizabeth Whitehair, who was president for the past year, participated in the National 4-H Congress, graduated in June and plans to attend Bridgewater College this fall, so has also "graduated" from 4-H.

On August 21 the club went to Canaan Valley for a before-school fling. They rode the scenic chair lift with a few members remaining behind. They enjoyed a bag lunch picnic and then went swimming at the pool at the Canaan Resort Lodge.

The next meeting of the Eglon Mountaineers will be September 14 at the Eglon Memorial Building with the Lewis family hosting. Citizenship Committee will provide devotions and elections for the new year will be held.

All who wish to participate in the Buckwheat Festival exhibits are asked to have them ready before September 23.

**Hinkle Retires**

A surprise birthday and retirement party was planned for Lester "Bucky" Hinkle by his wife and family on August 22. The party was held in the Davis VFD Hall and open to the surrounding communities which Mr. Hinkle has served with his funeral home, emergency services, community efforts and work with the Davis VFD.

The hall was decorated with appropriate symbols of his trade, his recreational interests and his service and a dinner was followed by dancing and visiting.

**Shahan Injured**

Kevin Shahan was injured by a falling log when unloading at the Clifford Stemple Mill at Amboy on Friday afternoon, August 21. In the employ of Eglon Farm Service, he was there in the interest of his employer. Kevin is now a patient in Garrett County Memorial Hospital recovering from fractured ribs and pelvis along with internal bruising.

**VFW Auxiliary**

Twelve members were present for the August 10 meeting of the Aurora-Terra Alta Auxiliary 578 at the post. Nila Lipscomb, District III president, was at the meeting for inspection.

The new addition to the building is near completion and the group is grateful to everyone who donated time and help.

Gladys Migliacca was a visitor from the Rowlesburg Post. She was given an invitation to return any time.

District III Post and Auxiliary will meet at Rowlesburg Canon Hall 3008 on August 30, at 2:00 p.m. It is requested that all members make a special effort to attend.

**Personal Notes**

Ronnie Wolfe returned last week to the home of his parents, Mr. and Mrs. Drew Wolfe, at Eglon, after being a patient in Cumberland Memorial Hospital since being injured in an automobile accident.

Ruby Feather Judy of Aberdeen spent last week in Eglon with her parents, Mr. and Mrs. Guy Feather, and accompanied her aunt, Effie Wolfe, to Buckhannon where Mrs. Wolfe had cataract surgery.

Bruce and Mary Rembold and their sons, Shawn and Craig, spent the weekend in Pittsburgh visiting Bruce's parents, Bob and Eileen Rembold.

A number of people from this area attended Ag Progress Days last week in Rock Spring, Pennsylvania, a portion of the Penn State Campus.

Ross and Naomi Teets of Aurora accompanied a tour to Aurora, Ohio, on Saturday where they visited Sea World.

Mrs. Sylvia Lewis has moved her mobile home from the Aurora location near the home of her daughter and son-in-law, Wilda and Ralph Fint, to Corinth to the home of her son, Wayne Lewis.

Mr. and Mrs. Maynard Lantz of Aurora, were accompanied by their daughter and her family, Julie and Charlie Adams, Sherri and Ryan, of Aurora, on a recent vacation to the Niagara Falls area of the U.S. and Canada. The Adams family returned home and the Lantz' continued on, visited with friends Bob and Louise Bush in Walcott, N.Y., seeing the scenic Thousand Island area both in the U.S. and Canada, including the Boltz Castle, and then came southward and visited with Audrey and Leonard Calp in Parkton, MD, before returning to their home.

Tracy Lynn Luckel, infant daughter of Darren and Jacqueline (Wotring) Luckel of Terra Alta, was a patient in Garrett Memorial Hospital from August 9 to 12 and then transferred to West Virginia University Hospital, but has now returned to her home.

Mrs. Nellie Harsh has been released from Garrett County Memorial Hospital and is staying in Eglon with her son and family, Mr. and Mrs. Bobby Harsh.

Mrs. Hazel Hughes, who has been living with her daughter in Ohio, is now a patient in the Colonial Gardens Care Center, 563 Colony Park Drive, Tallmadge, Ohio 44278 where she may be sent cards by her friends here. Mrs. Hughes is 94 and will have her 95th birthday on January 5.

Mr. and Mrs. Hancell Teets of Aurora returned Monday from a ten-day vacation in New England during which they attended the Northeast Regional meeting of the National Association of Conservation Districts at Burlington, Vermont. While there they also toured the Shelbourne farms and museum and Charlotte Berry Farms. They continued into Maine where they visited Bar Harbor, Thunder Bay, and Mt. Washington.

An 11-day vacation to Tennessee ended Monday for Fred and Dorothy Forman of Amboy. They visited from August 8-12 with A.J. and Mamie Grills in Newbourne,

Continued on Page C-4


**Summer Sun Can Be As Hard On Your Car As Winter Cold!**

Come see us for your
•Air Conditioning
•Coolant Service
Foreign & Domestic Vehicle Parts
We Install Complete Units
**Garrett Automotive**
387-6148
Located on Rt. 219 at the Mayhew Inn Road Intersection

HOLZSHU-MOFFATT-WELCH AGENCY, INC. GROWING SINCE 1886
MLS
HOLZSHU MOFFATT WELCH
EQUAL HOUSING OPPORTUNITY
ROUTE 219 NORTH OF OAKLAND, MD
(301) 334-4025 or (301) 359-9703
NEXT TO BAUER HOME CENTER
Earl H. George, 387-6586
Ken (Jingles) Durst, (301) 689-3678
Marshall Strite, (304) 735-5218

THREE UNIT APARTMENT — Plus store front and 30x36 concrete block garage ..... $53,900.
GRANTSVILLE AREA — Mom & Pop grocery including snack bar & deli, potential growth. Call for details and appointment.
APPROXIMATELY 99 ACRES — Mostly wooded bordering on Savage River State Forest, only 2½ miles from Rt. 48, excellent opportunity.
YOUGH DAM — 34 acres adjoining government property right near Mill Run Campground.
152 AC., JUST MINUTES FROM U.S. 48 fronting 3 county roads with 2 trout streams flowing through property. Secluded but not remote. Priced to sell ..... $85,900.
DAVIS EDITION — Mobile home situated on 2 lots ..... $11,500.
OFF O'BRIEN ROAD — 5-7 acres, wooded.
MAYHEW INN ROAD — Building lot.
SWANTON — 15 ac. with 3 BR, kitchen, dining room, living room, 1 bath, stream ..... $60,000.
MAYHEW INN ROAD — 1 acre lots ..... ea. $5,500.
BEAR CREEK — 248 acres ..... Under $500 per acre.
WEST VIRGINIA — 9 acres ..... $7,200.
WEST VA. — Hartmansville, Short Cut Rd. Twelve 2 ac. lots on hard-surfaced rd., with elect., tele. at prop. line. Priced from ..... $4,000.
WEST VA. — Hartmansville, Arnold Mine Rd. 3 to 10 ac. lots, some wooded, some open. Owner fin. avail. Larger lots avail.
SKY VALLEY — 3 BR with 1½ Ba., large dining room with fireplace, wrap around redwood deck, full basement, good for year 'round use ..... $94,000.
TUCKER COUNTY — 50 ac., wooded with trout stream. Ideal for hunting/recreation.

**We have buyers for large tracts of land and we need your help.**

**VALUABLE PROPERTY FOR SALE**

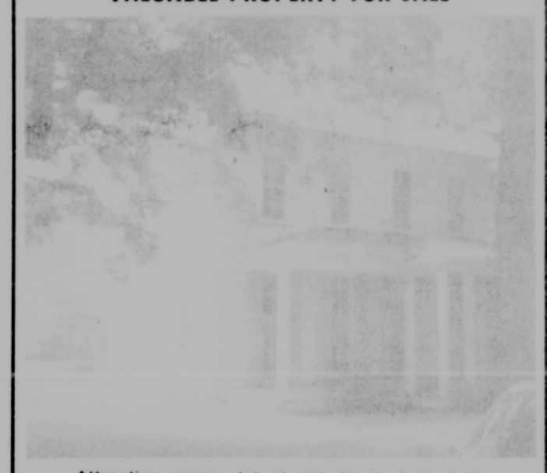

Attractive corner lot at 105 North Second Street, improved with two-story vintage home. The dwelling contains a kitchen, living room, dining room, 4 bedrooms, 1½ baths and storage room. Hot water gas furnace. Additional details are available and appointments made through the Trust Department at First United National Bank & Trust at 334-9471, ext. 361. 24-4t

**FRIEND REALTY**
P. O. Box 94, McHenry, MD 21541
Leo Friend, Broker 387-5796
EQUAL HOUSING OPPORTUNITY

DEER PARK — 80 acres timber and hunting land with nice stream through property. County road frontage, mineral rights included ..... $50,000.
RT. 495 — 5.42 acre wooded building lot. Located just off of Rt. 495, only minutes from Deep Creek Lake. Perked and ready to build on ..... $12,900.
MEADOW MT. TRAILS — Several nice bldg. lots from 4 to 16 ac. ea., starting at ..... $8,200.
240 ACRES — Of wooded land w/approx. 1800 ft. road frontage on Sang Run-Cranesville Rd. In the heart of good hunting grounds; some owner financing possible.
KINGS HILL ESTATES — One of the nicest lots in the area, sewerage, city water, cable TV hook-up ..... $7,500.
SWANTON AREA — 6.86 acre mini farm improved with modern 4 BR ranch home, small barn and storage building, spring water. Nicely situated on hard surface road ..... $58,800.
OAKLAND — 6.72 ac. cleared land just outside city limits. Fronts on hard surface road. Call Melvin Custer for details.
OAKLAND — 17 ac. cropland near city limits. Lots of road frontage. Suitable for house development or commercial. Call Melvin Custer for details.
OAKLAND — 28 ac. farm improved w/real nice 2-story house; has coal & also oil heat. Large 2-story barn; also a 2-car garage & shop. Real nice location on hard surface road. Call Melvin Custer for details.
OAKLAND — 5 ac. improved with a modernized 2-story house. Has oil & coal heat, and separate 2-car garage & shop. Also a large 2-story barn. More acres available. Call Melvin Custer for details.

**SALES REPRESENTATIVES**
Melvin Custer ..... 387-6530

**Need Space?**
Coming Soon

**Secure, Dry Space Available On Monthly Basis**
**Store Your Stuff!**
•Inventory and Equipment •Personal Items
•Snowmobiles and Boats •Cars and RV's

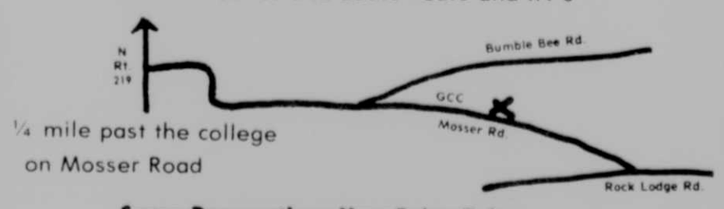


¼ mile past the college on Mosser Road
**Space Reservations Now Being Taken**
**387-7160**
•You Store It •You Lock It
•You Keep The Key

**NATIONAL CHAMPIONS**

FORD ESCORT—#1 SELLING CAR IN AMERICA. TAURUS, TEMPO AND MUSTANG ARE ALSO AMONG THE TOP SELLING CARS IN AMERICA. FORD FULL-SIZE PICK-UP—#1 SELLING VEHICLE IN AMERICA. SOURCE USA TODAY

**MODEL CLOSEOUT DISCOUNTS NOW!**

TAURUS — BUY NOW
1.9% Annual Percentage Rate for 24 Months. Other special rates for longer terms
OR UP TO $700 CASH BONUS *

TEMPO — SPECIAL CLEARANCE DISCOUNTS!
1.9% Annual Percentage Rate for 24 Months. Other special rates for longer terms
OR $400 CASH BONUS *

THUNDERBIRD — TAKE DELIVERY TODAY!
1.9% Annual Percentage Rate for 24 Months. Other special rates for longer terms
OR $600 CASH BONUS *

RANGER
1.9% Annual Percentage Rate for 24 Months. Other special rates for longer terms
OR UP TO $1000 CASH BONUS *

ASK YOUR FORD DEALER ABOUT PREFERRED EQUIPMENT PACKAGES ON ESCORT, TAURUS, TEMPO AND THUNDERBIRD. AS MUCH AS $958** ADDITIONAL SAVINGS

BRONCO II
1.9% Annual Percentage Rate for 24 Months. Other special rates for longer terms
OR UP TO $1000 CASH BONUS *

* Your participating Ford Dealer can arrange through Ford Credit for qualified buyers, special Annual Percentage Rate financing on new 1986 and 1987 Ford Taurus, Escort, Thunderbird, Tempo, Ranger and Bronco II or get cash back directly from Ford. You may keep the cash or apply it to your transaction. $500 cash back on F-Series Pickups only available with manual transmission vehicles. You must take delivery from dealer stock by September 30, 1987. Vehicles per customer limited. See your dealer for complete details. Dealer contribution may affect customer savings. As an example, consider a Taurus costing $13,354. Based on 1.9% A.P.R. for 24 months with 10% down, monthly payments would be $511. Based on 4.9% A.P.R. for 48 months with 10% down, monthly payments would be $276.

** Savings based on sticker price of option package vs. price of options purchased separately. Package content differs and savings vary by region of country. Package savings do not expire 9-30-87. Vehicle sticker prices higher in NY. See your dealer for complete details.

**Shaffer Ford Sales, Inc.**
39 S. Third St., Oakland, Md. 334-2121

FORD
THE PEOPLE'S CHOICE
WORLD CLASS FORD DEALER

# BITTINGER-GLADES

**Church News**

Donna Wolfinger, who is a senior seminarian student at Gettysburg, Pa., had worship services at all three churches of the Bittinger parish on Sunday. She had left her home near Altoona, Pa., at 4 a.m. to drive to St. John's for an 8:45 a.m. service. The distance was one hundred miles. After the final service at Zion, Jennings, she planned to drive home.

She wants to come to a three church parish when she graduates, similar to the Bittinger parish.

On Saturday, September 12, First Communion classes will begin for all 5th graders. Catechism class will follow these classes.

The Cherry Glade Youth group held a Bible Study at Gorman Beitzel's home on Sunday evening.

Sunday's loose offering was given to the World Hunger Appeal.

Lectors for Sunday worship were Marvin Beckman, St. John's; Fern Beachy, Emmanuel and Clara Durst, Zion.

Altar flowers at Zion were given in memory of Stewart Stahl.

**Wiley Family Reunion Held**

The Wiley family reunion was held on Sunday at the Bittinger Fire Hall. There were about 100 in attendance.

**Covered Dish Dinner**

Lillian and Charles Reckner, McHenry, entertained with a covered dish dinner at their home on Sunday. Guests were Mr. and Mrs. William Hesen, Billy Hesen, Michelle Hesen and friend, Grayce Quinet, all of Oakland; Mr. and Mrs. Tom Glotfelty and sons, Mr. and Mrs. James Glotfelty, Ida Reckner and Vesta Enlow.

**Personal Items**

Friday evening dinner guests of Mr. and Mrs. James Glotfelty were Linda Oester, Sheli Bittinger, Mike Snobergger, Grantsville; Karmen Carey, Dwaine and Lisa Platter, Germantown; Mr. and Mrs. Tom Glotfelty and sons, and Ida Reckner. Other recent visitors were Marion Walsh, Salisbury, Md., and Mr. and Mrs. Hamill Glotfelty, Keyser's Ridge.

A barbecue was held at the Elmer Maust home on Sunday evening.

Mr. and Mrs. Gerald Maust, Creighton, Pa., spent the weekend with the Elmer Maust family.

Harriett Buckel visited her mother, Beatrice Glotfelty in the Goodwill Nursing Home on Sunday.

Mr. and Mrs. Don Rash, Dela., are visiting at the Allen Brenneman home for a few days this week.

Dan and Jean Caldwell, Uniontown, spent last Wednesday visiting Mr. and Mrs. Lee Forney.

Kathy Glotfelty, Pittsburgh, Pa., spent the weekend at the home of Leora Yaste.

Mrs. Helen Englar, Westminster, and Dorothy Teets attended the funeral last week of Mrs. Blaine Brenneman, Warsaw, Ohio.

Mr. and Mrs. Robert Fry and sons, Nicholas and Benjamin, Frederick, were weekend guests of Sam and Cindy Stanton and family.

Mr. and Mrs. Walter Henshel and Mrs. Lucretia Stanton spent several days with relatives in Massachusetts.

John Moon, Finzel, spent the weekend with his grandmother, Beulah Moon.

Ruth DiPaolo attended her 40th Allegany High School Class Reunion held at the Cumberland Country Club recently.

Ruth DiPaolo, Virginia Hesson and Mr. and Mrs. Gerald Glotfelty attended the Montgomery County State Fair in Gaithersburg on Monday. Ruth and Gerald attended a State Association of Fairs Meeting.

Shirley Johnson, Cumberland, was a Friday overnight guest of Ruth DiPaolo.

## Gene Owens' Maryland Crossword

**ACROSS**

1 Maryland county
6 With 59 across, Maryland town
9 Mentally disturbed
14 Swiftly
15 Fruit drink
16 Egg-producing organ
17 Clamps
18 Mikulski's title (abb.)
19 They follow days (var.)
20 Tart
21 Site of Pa. nuclear accident (abb.)
22 What i.e. stands for
23 Vast as the sea
26 Snake-haired female
30 Maryland county
35 Sign
36 French river
40 Comedian Johnson
41 It ran away with the spoon
42 Clergyman
43 Diminish
44 Nevada city
45 Girl's name
46 Tied
47 Georgia's ex-Gov. Maddox
49 Doorkeepers
51 Halted
55 Ruined
59 See 6 across
60 More crippled
65 Girl's name
66 Antique auto
67 Leave out
68 One who bestows a moniker
69 Greek letter
70 Competes at Pimlico
71 Peter and Ivan
72 Boulder or Hoover
73 Chore

**DOWN**

1 Ascending vena ____
2 Heroic poem
3 Follows brief or suit
4 Clincher
5 Mytilene poet
6 Sew
7 Dropsy
8 Bolshevik leader
9 Santa ____, Calif.
10 A thirst
11 Little Nathan
12 Angers
13 Sac
24 Maryland county
25 Repeat
26 Pattern
27 Author ____ Zola
28 School furniture
29 Cool, perhaps?
31 Tag
32 Courageous
33 Water mammal
34 Adolescents
37 Petroleum
38 Hard water
39 Hurried
48 Oleates
50 Loafers
52 Rowed
53 Michelangelo masterpiece
54 Golf tournament for professionals and amateurs
55 Maryland county
56 Woe is me
57 Long-staple cotton
58 Addict
61 Landed
62 Noon in Paris
63 Paradise
64 Take a break

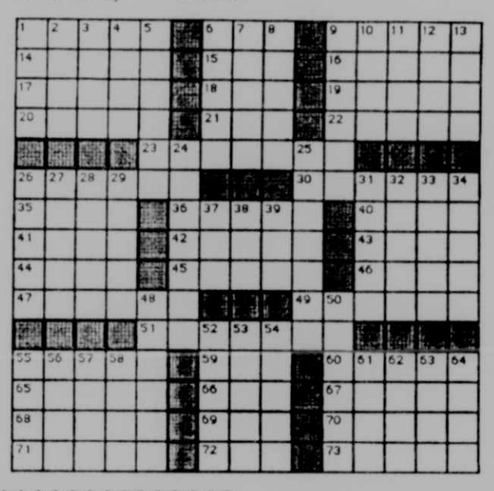

Answer to last week's puzzle

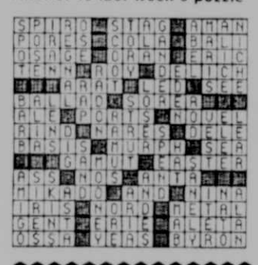

## Name Suggestions For Park Sought

Friendsville Mayor Spencer Schlosnagle and members of the Town Council are asking the community's residents to submit suggestions of names for the new Friendsville Town Park now being developed.

Any suggestions should be submitted to the Town Hall by noon on Tuesday, September 15. A dedication ceremony will be held at the park on September 17 at 1 p.m., and the name will be announced at that time.

Thus far, only two suggestions have been made: Friendsville Town Park and Friendsville Community Park.

Ironically, September 17, the day of the dedication, was the day Maryland ratified the U.S. Constitution 200 years ago.

## Aurora-Eglon

Continued from Page C-3

Tenn., and while there visited sites of interest in Kentucky, Arkansas, Missouri as well as Tenn. They then went to Nashville, where during their stay at Opryland Hotel they visited Twitty City, Ferin Huskie's Wings of a Dove Museum, Marty Robbins Showcase Memorial, Grand Ole' Opry, Dollywood, and Pigeon Forge before returning home August 18.

Marrell and Effie Biser of Ft. Myers, Fla., came Sunday for the Biser reunion in Oakland and are visiting relatives in this area.

Among students leaving for the freshman year of college this week were Brent Hauser, son of Jerry and Barbara Hauser, who will attend Glenville State College; and Evelyn Lipscomb, who will attend Fairmont State. She is the daughter of Guy and Shirley Lipscomb. All are from Eglon.

Jason Teets accompanied his aunt and uncle, Alan and Mary Teets, home to Springfield, Va., on Sunday evening after spending last week with his grandparents, Mr. and Mrs. Ross Teets, in Aurora.

A group of area families traveled Sunday, August 16, to Storybook Forest and Idlewild Park in Pennsylvania.

Anita Moats was able to return last week to her home at Amboy to continue her recuperation from recent injuries received in an automobile accident.

Mrs. Eldean Poling of Stemple Ridge underwent surgery at Garrett County Memorial Hospital on August 18.


**Grace's Craft Room**

Large Variety
•Quilts •Woven Rugs
•Gift Ideas •Novelties

Open Monday-Saturday 8-8; No Sunday Sales
Route 219, 3 miles south of Oakland, turn left onto Paul Friend Road, go ¾ miles, turn right onto Joni Miller Road, go approximately 1 mile. Look for sign.
CLOSED WEDNESDAY, 8-2

**Walt Renner And Associates**
Insurance Claims Consultants
*"Representing the Consumer"*
•Building Estimates
•Inventory of Personal Property
•Negotiation Settlements

Walt Renner
Certified Public Adjuster

Call: 387-4394
If no answer, call collect
(301) 242-4400

**Doyle Realty**

MT. LAKE PARK — 2 [illegible] home with aluminum siding. Sound, but needs remod[illegible] $2,500. SOLD
OAKLAND — 2 apartment house, fully remodeled. $55,000.
LOTS/KEYSER'S RIDGE ESTATES — Campers, investors: lots and acreage at Routes 40 and 48. Prices from $2,900. Financing at only 9% interest. Protective covenants.
TWO BUILDING LOTS — South of Oakland, just off Underwood Road at Monte Vista. one at $3,500, one at $4,500.
MOUNTAIN LOTS — Timber Trails II. We have two lots left, both have excellent views and priced at only $2,900. Can be financed.

APPRAISAL SERVICE Since 1969

Thomas E. Doyle, Broker
131 N. 3rd St. (Rt. 219)
334-4808 - Oakland

If we are out, please leave your phone number on our answering service. We'll call you back soon.

**DEEP CREEK REALTY**
Rt. 219, P.O. Box 159, McHenry, MD 21541
ROBERT HUEBNER, BROKER, G.R.I.

Denise Bachtel 334-1676
Dick Browning 387-5303
Don Carstens 387-6196
Dayle Dabney 387-5303
Marj Funk 387-4859
Shaw Halliday 334-8317
Ruth Huebner 387-9593
Diane Robeson, Sales Mgr. 387-6212
Sales: 387-5303

Michelle Lavelle 245-4536
Mary Jo Lyons 387-9276
Leo O'Neill 387-5303
Sondra Shimkoski 387-5303
Goldie Shugars 387-4621
Leon Sites 387-5303
Sarah Steyer 387-5303
Matt Storey 387-4783
Short & Long Term Rentals: 387-6187
Micki Geisler, Rental/Property Management

LAKE & RECREATION

**THE GLEANINGS VILLAGE**
Part II and Part III
A 4-season retreat for year-round enjoyment. Located on Sang Run Road, minutes from all recreational activities at Deep Creek Lake & The Wisp. 1 & 2 ac. wooded home sites from $12,000. Residential homes from $80,000 to $130,000.

**GLENFIELD ON THE LAKE**
GLENFIELD ON THE LAKE — Lake access lots on Beckman's Peninsula with view of water and sunsets. Wooded lakefront peninsula with boat slips and picnic areas. 1-acre sites on both wooded and meadow lots. Price from $40,000.

PENN COVE — 87-426 Best buy. 1 acre lot with 163' of lakefront, southern end of lake. Dock. Price firm at $89,500.
MARSH HILL ROAD — 87-427 Charming, landscaped lakefront lot improved w/2 Ba, 3 BR cottage with great expansion possibilities $145,000.
SKI COVE — 87-425 Prime lakefront location for summer and winter activities w/view of ski slope. Fully furn., 2 BR, 2½ Ba unit w/Jacuzzi & tennis court $110,000.
GLENDALE RD. — [illegible] lot, breathtaking panoramic view of th[illegible], picnic area, bath house, in Glenfield $55,000. CONTRACT
PENN COVE — 87-421 [illegible]ful wooded lot with unique lakefront in this presti[illegible]mmunity. Dock permit SOLD
SKY VALLEY DRIVE — 87-413 Outstanding contemporary home overlooking the water. Customized features throughout include oak flooring in living room, triple paned windows w/redwood frames, mahogany framed doors, sky lights, solid oak kitchen cabinets installed by Swiss cabinet maker, wrap around wolmanized deck and many more extras. Professionally landscaped. A must to see at $149,900.
PARADISE GARDENS — 87-406 Lovely 2 or 3 BR, 2 Ba brick home w/attached garage on 100' lakefront lot. Home features lg. family area, lg. deck & patio overlooking lake, new aluminum dock $200,000.
PARADISE GARDENS — 87-100 Custom built home on 0.50 ac. lakeview lot with access and dock in front of property. Features large living room, country kitchen, family room w/cut stone fireplace and woodburner, 3 large bedrooms, 2 full tiled baths and more, all on a lovely landscaped lot. Boat, motor and trailer complete this offering $175,000.
WISP CONDO RESORT — 86-451 Luxurious condominium with kitchenette, slope side at Wisp, good rental history, indoor pool and many other amenities. Unbelievably priced at $79,800.
ROUTE 219 — 86-438 Innsbruck Village II. Spacious condos overlooking the lake. 3 BR, 2 Ba, sky lights, deck, garage, dock, plus many other fine features $122,000/$136,000.
SKI COVE — 86-446 Superb lakefront location w/prime view of Wisp Ski slopes. [illegible] unit includes 2½ Ba, jacuzzi, fireplace, washer & dryer $105,000. CONTRACT
DEEP CREEK DR. — 86-442 Remodeled, furnished 2 BR condo. Offers beau[illegible] dock plus convenient location to Wisp, stores and restaurants $68,500. CONTRACT
SANDY BEACH — 86-430 1 ac. lot with 150' lakefront in prestigious new development in beautiful area of Deep Creek Lake. Lot 12 $95,000.
HARVEY'S PENINSULA — 86-422 ½ acre corner lot, lake access, dock permit $24,000.
McHENRY — 86-401 2 Lincoln Lodges on 3½ ac. w/over 400 ft. of frontage on Rt. 219. Ideal for business location. Use lodges as rental units or live in one and rent the other. Good rental history Reduced $115,000.
WISP RESORT — Condo hotel units, furnished w/10% down payment. 4-season recreational & convention center investment opportunity; year 'round activities include skiing, heated pool, tennis golf, ice skating, bowling lanes, etc.
ROMAN NOSE — 86-405 Two lovely stone-faced cottages in park like setting. Close to lake, ski slope, and all activities $65,000.
PARADISE POINT ROAD — 85-350 3 BR, 1 Ba cottage on .91 ac., double garage, furnished $58,500.
HARVEY'S PENINSULA — 83-97 Wooded ½ acre lots ea. $9,500.
PINEY POINT RD. — 86-393 Lakefront 2-level home well suited to large fam[illegible]milies. This home has excellent floor plan w/4 BR, [illegible] 2 fireplaces. Tastefully furnished $189,500. CONTRACT

SKY VALLEY
WOODLAND WAY — 87-429 Wooded lot $6,850.
RIDGE ROAD — 87-428 Lot J-19, level wooded lot within walking distance to beach $12,000.
WOODLAND WAY — 87-420 Charming 3 BR A-frame chalet in wooded setting on ½ acre $56,000.
PINEY POINT ROAD — [illegible] Winterized chalet, 2 BR plus loft, close to beach and r[illegible] SOLD
RIDGE ROAD — 86-381 [illegible]rnished, 3 BR, 2 Ba contemp. home w/gar. R[illegible]d $79,500. CONTRACT
85-335 Lot 58, wooded, w[illegible] to lake $11,000. CONTRACT

THE RIDGE
78-142 ½ ac. to 2 ac. lots with lake view. Excellent financing. Approx. $12,000 & up.
85-351 Lot 14, Section 1, .704 ac., dock will go to buyer willing to build. Call for details $16,000.

RESIDENTIAL
ACCIDENT — 87-424 Turn of the century partially remod. home in town. New kit., chimney & wiring w/recent vinyl siding in traditional motif. 2 Ba, 4 BR, back staircase, oak trim throughout, stone basement, 3 spacious country acres $79,500.
OAKLAND-SANG RUN ROAD — 87-407 2 BR cottage w/full basement, partially pa[illegible] ac. room. Excellent condition. FmHA assumable mortgage to qualified buyer. 1 ac. lot $42,000. CONTRACT
MOSSER ROAD — 87-408 Picturesque 3 BR ranch home on beautifully landscaped lot w/paved driveway, most furniture conveys $62,900.
GRANTSVILLE — 85-372 Very nice 2-story, 3 BR home on Main Street, lots of charm. [illegible] vectors installed this past winter, has great [illegible] possible owner financing $39,000. CONTRACT
FOXTOWN RD — 87-401 19½ acres, mostly wooded, approx. 8 acres in meadow. 1986 14'x56' mobile home with additions, storage building, satellite TV system, Culligan water conditioner, dishwasher. Mineral rights included, gas & oil rights leased $42,500.
OFF SANG RUN RD. — 87-404 Attractive split foyer, 2 BR home with basement on level wooded lot $59,000.
GRAVELLY RUN RD. — 86-407 Good starter home w/3 BR, 2 Ba, fp and bsmt. Private area close to ski slopes $49,900.
MT. LAKE PARK — 86-440 Older 1½-story, 2 to 3 BR frame house w/attached garage. Conveniently loc. on corner lot in quiet residential area. Spacious living area, has attract. field stone hearth w/wood stove. Some hardwood floors $51,500.

LOTS & ACREAGE
OAK HILL FARM ESTATES — Accident Friendsville Road 87-410 Panoramic view of farms and mountains, wooded acre lots $5,500.
10-15 acre parcels priced per acre $1,200.
SWALLOW FALLS ROAD — 87-[illegible] Delightfully grassy lot bordered by large pine[illegible]ow Falls State Park, approx. .82 ac. CONTRACT
FRIENDSVILLE — 87-414 Panoramic view of Friendsville from this 1.25 acre lot $5,200.
RED RUN HEIGHTS — 87-419 Beautiful view lot $8,000.
McHENRY — 87-405 Incredibly beautiful view of McHenry Cove and Wisp is yours with purchase of each of these four lots $11,000.
STOCKSLAGER ROAD — 86-445 1.5 ac. lot close to lake, no access $8,000.
LIMPOPO — 87-411 Wooded 2½ to 3½ acre lots for recreational or residential use, minutes from lake & ski area, underground phone and electric. Starting at $9,000.
OAKLAND-SANG RUN RD. — 85-358 14 lots for recreational or residential use. From 1½ ac. to 6.7 ac. in close proximity to Swallow Falls & Deep Creek Lake. Priced $6,000 up.
MAYHEW INN RD. — 85-359 Two tracts on Mayhew Inn: tract "K" 9.23 ac., $25,000; will subdivide into 2 parcels at $3,000 per ac.; tract "O" 61.2 ac., $65,000; will subdivide into smaller tracts at $2,000 per ac.
NYE TIMBER SUB-DIVISION — 85-346 Various lots, wooded, minutes from ski area ea. $4,500.
LEGEER RD. — 85-341 Acreage fronting on paved county road, minimum 5 ac. per ac. $1,200.
YOUGH MT. RESORT — 84-189 Lot No. 26, Block A. Make an offer.
MILL RUN — 86-408 Lot No. 3-5-9-CC in Yount Plan 2. Beautiful setting for $6,000.
COUNTRY CLUB ACRES — 83-110 Excellent residential location, 2 lots, Palmer Drive ea. $7,000.
HIGH STREET — 82-13 Six town lots $19,000.

COMMERCIAL & FARMS
BUMBLE BEE ROAD — 86-408 Approx. 1 ac. improved w/2 large commercial buildings, 40x80 and 30x60. Existing business does not convey $98,000.
WAKEFIELD ROAD — 86-433 80-acre farm along Bull Run with open meadows & panoramic view $80,500.
OAKLAND, 2ND ST. — 86-406 3-unit apt. bldg. Good loc. Great rental history. Call office for appt. Reduced $53,000.
SWANTON — 83-130 60 plus acres including 15 ac. limestone w/open quarry $50,000.

**SKI HARBOR**
A LUXURY LAKEFRONT CONDOMINIUM COMMUNITY
MODEL NOW OPEN
Indoor pool and sauna, tennis court, boat slips.
Townhouse Units from $116,000
PRIME LAKEFRONT ON HISTORIC DEEP CREEK LODGE SITE.

"The Professional Firm"
**Douglas W. Spaulding REAL ESTATE**
PROFESSIONAL BUILDING
OAKLAND, MARYLAND 21550
PHONE (301) 334-8131

THE PROFESSIONAL FIRM FOR PRESTIGIOUS PROPERTIES ON DEEP CREEK LAKE

LAKEFRONT

LAKE SHORE DRIVE — Attractive stone veneer tri-level situated on gently sloping lot fronting 100' on Deep Creek Lake. Master bedroom with studio room with stone fireplace, great room with stone fireplace, three spacious bedrooms, two full baths, custom kitchen. Buy now in time for summer at $225,000.

LAKE SHORE DRIVE — Year-round cottage on a level lakefront lot conveniently located to the Wisp. Five bedrooms, 3½ baths, family room, living room, modern kitchen are only a few of the amenities of this choice property. Call office for more details $235,000.

SKY VALLEY — Four-bedroom, two-bath year-round cottage situate on one acre lot off Bench Road in Lodge Circle (Lot No. 66). Large open kitchen, dining and living room with a native stone fireplace, loft bedroom overlooks living room. Lower level has family room with a coal and wood burning stove, utility and work shop area. Just a short walk to the lake $89,500.

LAKEFRONT

HARVEY'S PENINSULA — Low maintenance aluminum sided 4-bedroom, 2 bath cottage on tree-shaded lakefront lot in family oriented neighborhood. Living room has a freestanding fireplace and sliding glass doors onto a wrap-around deck. Detached single car garage is ideal for boat storage. Two storage sheds and most furnishings included. Priced at $149,950.

ROCK LODGE ROAD — Ideal starter cottage fronting on Deep Creek Lake with excellent view. Cottage is very basic with 2 bedrooms, ½ bath. Priced at $40,000.

THOUSAND ACRES — Modern 2-story contemporary containing 5 bedrooms, 3 baths, expansive deck on 2 levels overlooking Deep Creek Lake. Situated on 1.81 acres with 373 feet of lake frontage. Offered furnished including dock. A quality home in a prestigious location in the southern portion of the lake $300,000.

# ACCIDENT

**Wedding Anniversary**

A golden wedding anniversary celebration was held August 22 at Unionbridge, for Emmert and Grace Margraff Miller, former Accident residents, by their children, Linda Nickles of Westminster, Dale Miller of San Jose, Calif., and Sandra Yingling of Dallastown, Pa.

A buffet luncheon was served at 1 p.m. for approximately one hundred fifty relatives and friends.

Following the luncheon, a program was presented in the form of special comments by relatives and friends and a slide presentation of events in the life of the couple.

**Class Reunion**

The recent 55th reunion of the Class of 1932, Accident High School, was held at the Casselman, Grantsville.

Five members, Mabel Schlosnagle Groves, Esther Harman Margraff, Mary Teresa Mattingly Bittinger, Carl Fratz and Mary Miller Strauss were present. Also present was Harold Bittinger, Helene Fratz, Charles Strauss and a friend of Mabel Groves. Members unable to attend were Owen DeWitt, Rosalie Fratz Frazee, Martha Miller Aiken, Pauline Savage McFarland and John Burton White.

After the dinner the group gathered in the livingroom at the Casselman for an evening of fellowship and reminiscing.

CLASS OF '32 — Several members of the Class of 1932 of Accident High School posed for a photo at the recent 55th class reunion held at the Casselman Inn, Grantsville. Shown, left to right, are Mary Miller Strauss, Teresa Mattingly Bittinger, Carl Fratz, Esther Harman Margroff and Mabel Schlosnagle Groves. Other classmates attending were Harold Bittinger, Helene Fratz and Charles Strauss.

**Personals**

Mrs. Alice Deal and Mrs. Arlie Rounds returned to their respective homes on July 17, after spending a month in Germany with their children and grandsons, Ssgt. and Mrs. Edward Deal and sons, David and Jason.

Visitors last week of Mr. and Mrs. J. Milton DeWitt were her daughter, Mrs. John Houser and a friend, Luella Fox, of Middletown, Ohio. On Thursday Mrs. Tom Brobst accompanied them to Penn Alps Restaurant, where they celebrated the 86th birthday of Mrs. DeWitt.

## Local Officials Attend Health Agency Meeting

Ernest J. Gregg Jr., Garrett County Commissioner, and Paul R. Shockey, Garrett County Roads Administrator, were among those in attendance at a recent meeting of the governing board of the Health Systems Agency of Western Maryland.

Major discussion at the August 13 meeting, held in Cumberland, centered around the operating budget for FY 1987-88, the agency name change, the functions of the agency, the volunteer structure and the possible inclusion of Carroll County as a member of the agency. The agency currently includes Garrett, Allegany, Washington and Frederick Counties.

The budget report indicated that with monies anticipated from state and county governments, the agency will have an operating budget of $150,000 for FY1987-88, beginning September 1. The agency will reduce its present office space on Baltimore Street in Cumberland by fifty percent and plans to sell the agency automobile.

The governing board recommended that the agency's fiscal year be changed to coincide with state and county governments, beginning July 1.

In regard to the name change, it was the consensus of the board that the agency name be changed to "Western Maryland Health Planning Agency."

Executive director, Kery Hummel, informed the governing board that the agency is required to submit a plan to the Department of Health and Mental Hygiene by September 1, stating the agency's intent to perform local health planning for the four Western Maryland counties and specifying those functions.

The next meeting of the governing board will be held November 5 in Frederick County.

## Hospice, GCC Offering Class On AIDS Facts

Hospice of Garrett County, Inc., in conjunction with Garrett Community College Continuing Education Division will be sponsoring a course entitled, "Current Facts and Figures about acquired Immune Deficiency Syndrome, AIDS" on Tuesday, September 15, at 7 p.m. in the GCC Auditorium. The course will be presented by Jim Rowe, R.N., Western Maryland Program Director for Health Education Resource Organization (HERO).

Rowe has been a registered nurse for over 14 years and has worked in geriatric, psychiatric, medical-surgical, and home health nursing. He became involved in AIDS education in 1985 when he set up the first AIDS Unit in a private nursing home in the United States. After seeing the need for more intense community education, he resigned his position as director of nursing of the 310-bed nursing home. He then became program director of HERO in Western Maryland which covers Garrett, Allegany, Washington, Frederick and Carroll Counties. In the past three months, over 6,500 students and adults have been educated about AIDS and how this disease can affect their lives.

Jim feels, "no human being should die alone and without dignity." Therefore, he is committing his life to the goal of helping AIDS patients and their families.

The program is free of charge, but pre-registration is requested. Hospice personnel are asked to call 334-8111 to register. The general public may call Garrett Community College, Oakland Center to register, 334-8266.

Hospice personnel are reminded of the meeting and covered dish dinner in the Student Union Center at 6 p.m., prior to the presentation.

Anyone interested in additional information may call toll free (in Maryland) 1-800-638-6252.

## SUNNYWIDE-UNDERWOOD

Mr. and Mrs. Tom Espenson spent several days with Mildred Peterson. The Espensons are from Louisville, Texas, and left for home Wednesday.

Allen Bowser spent two weeks with his grandmother, Mildred Peterson. His mother came from Laurel, over the weekend, to take him home.

George Snyder is home from Okinawa, Japan. George is stationed in the Army there and will be spending a month with his mother, Mildred Peterson.

A correction is being made in the name of Tamera Pase Hebb, daughter of Mr. and Mrs. Daniel Pase of Thomas, W.Va. In last week's news letter her name was written as Pamela.

The Ladies Bible study group met on Thursday afternoon in the home of Bessie Canan. Prayers were given for the ill by Mildred Peterson and Sybil Merrill and the opening prayer was by Wilma Waybright. Those attending were the above mentioned and Myrtle Fulk, Elaine Beckman and Amanda. Jane Kope taught the lesson.

They are assembling here these past weeks while Mrs. Canan's car is being repaired.

Bessie Canan was an overnight visitor with her family, Mr. and Mrs. Milton Canan, Accident. Others of the family also visiting with Mr. and Mrs. Canan were Mr. and Mrs. Stephen Sandberg, who were on their way to Nicholasville, Ky., after spending an extended honeymoon and vacation at Frewsburg, N.Y., and other places of interest while in New York.

Their marriage had been held June 20, at 3 p.m. in the Emmanuel Lutheran Church in Bittinger, with Pastor Louise Knotts officiating. Music was provided by Sheila Southerly.

The bride is the daughter of Milton and Dawn Canan, Accident. The bridegroom is the son of Mr. and Mrs. Lawrence Sandberg, of Frewsburg, N.Y.

Jennifer Morris of Winter Park, Fla., was the maid of honor. Bridesmaids were Marylyn and Carolina Canan, twin sisters of the bride. Dennis Sandberg was best man for his brother. Seating the guests were Tim Reidy, Rochester, N.Y., brother-in-law of the bridegroom.

The bride is a senior at Asbury College, Wilmore, Ky. Her husband, a graduate of the University of Florida, is employed by Jessamine County Schools, Ky., as a physical education teacher. The couple are residing in Nicholasville, Ky.

## Local Student Receives Degree

Michael L. Ault, son of Mr. and Mrs. Robert L. Ault, Oakland, received a Bachelor of Science Degree in microbiology with a Citation in General Honors from the University of Maryland at College Park.

Ault is a member of the Omicron Delta Kappa Honor Society, Sigma Alpha Omicron Microbiology Honor Society, Phi Sigma Biological Sciences Honor Society, and was elected to Who's Who Among Students in American Universities and Colleges.

He is a 1982 graduate of Southern High School and will attend the University of Maryland School of Medicine in Baltimore.

## Real Estate

By ROBERT HUEBNER
Deep Creek Realty

**THE HUMAN ELEMENT!**

With the increasing use of computers and other types of modern technology, you might think that the real estate industry would someday become completely automated, mechanized and computerized. Perhaps there would no longer be a need for real people to act as real estate brokers and sales agents.

In fact, technological advances have given real estate professionals new tools which speed up the home buying process by figuring mathematical calculations, identifying suitable properties for buyers, etc.

But computers have one great fault, they're not good listeners. They hear and record information presented to them, but they don't LISTEN!

You see, the trained ear of a true real estate professional listens closely as buyers and sellers express their real estate needs and desires. More than once, a buyer has expressed the strong desire to own a newer, more modern home in the "right" neighborhood, only to end up buying a 40 year old traditional home in an older, established part of town.

The sensitive real estate agent, through long experience and the enjoyment of working with people, is able to "read" clients and customers to the point of knowing and understanding the presence of an unstated need. A computer would never know that the buyer had long envied life in a large older home.

If you need information to help you solve a real estate puzzle, call us at 387-5303. We'll be happy to share our knowledge with you at no cost or obligation.

Route 219, McHenry
387-5303
"Complete Real Estate Service"

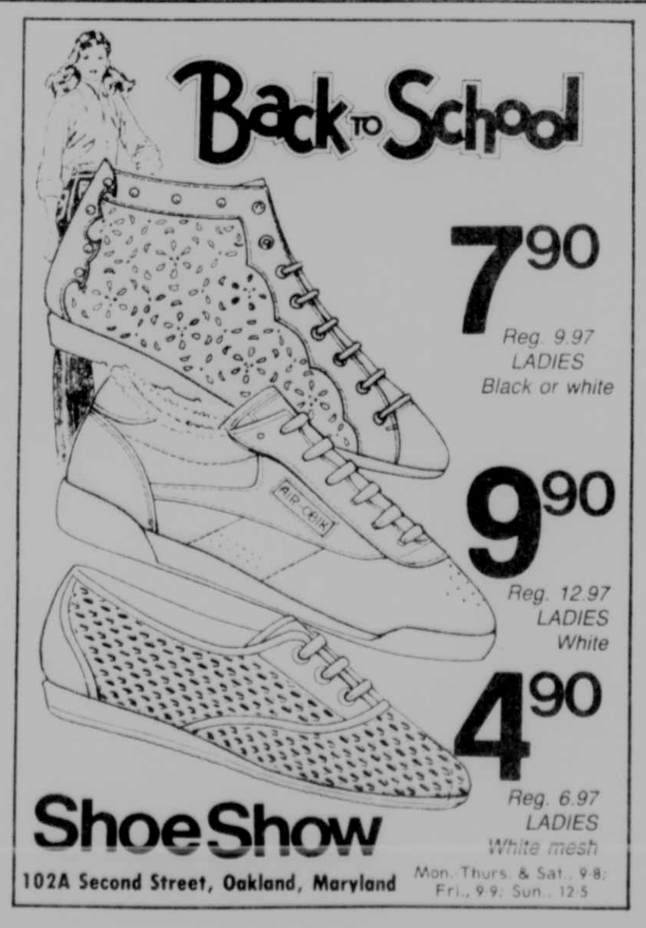


Beckman Meyers Realty
—formerly Haywood Agency —
Star Route 1, Box 105AA, Oakland, MD 21550
Located 1/3 mile south of Alpine Village on U. S. Route 219
Office open 9 a.m. to 5 p.m. seven days a week — evenings by appointment.
Phone (301)387-4800 • Phone answered 24 hours
Call Toll Free 1 (800) 457-6465 Ext. 301-D

Lois Beckman Meyers, G.R.I., Broker (301) 334-4311 — James E. Cuppett, (301) 334-3280
Naomi Kuhnle Eddy (301) 387-5134 — Robert L. Ault (301) 334-3424 — Clark A. Sharpless (301) 334-9746 — Dennis Hannibal (301) 387-5294 — Cindy Mahoney (301) 334-9611

**LAKE AND RECREATION**

CAT ROCKS, D.C. LAKE — 025 - A year round picturesque home with 88 feet of redwood, stone, and glass oriented to the water view and integrated with its site, stands on a craggy promontory of the Deep Creek Lake shore. Steps carved in a natural crevice of rocks lead 30 feet below to a natural patio, boat dock and 125 feet of lakefront. The contemporary plan features an open living & dining room, wet bar and kitchen. An unusual dressing room and bath accommodates wardrobes, dressing tables, free standing double lavatory and unique waterfall. Property includes a 4 room stone guest cottage and separate large studio or workshop.
BRUNSON SUB DIV. — 86-056 - 1 ac. bldg. lot ... $6,500.

GRAVELLY RUN ROAD — 86-022 - .38 acre with 8'x40' mobile, old cabin and storage bldg. Close to lake & ski area. ... Reduced to $20,000.
HARVEY'S PEN. — 053 - Year round cottage with 100' lakefront, new oak kit. cab., furnished, now rents for $420.00 weekly ... $133,000.
HARVEY'S PENINSULA — 4 SOLD building lot with deeded access.
HARVEY'S PEN. — 86-015 DEPOSIT ...ott home w/dock.
LAKEFRONT/GREEN GLADE/PRITTS RD. — 86-011 - Mobile w/add. & gar. on 2 pcls. .48 ac. each Sep. 50' LF with dock on .22 ac. could be buildable ... $85,000.
LAKEFRONT, Lake Shore Drive — 041 - Large home with plenty of room for large family, gently sloping lakefront, paved drive and carport all add to this exceptional offering. Call office for details.
LAKE SHORE DRIVE — 045 - 3 BR, 2 Ba, Cape Cod home, has view of lake in fall, winter and spring, and needs some repair. Within walking distance to lake access ... $50,000.
MARSH HILL RD. — 86-014 - 12x55 mobile on solid foundation, 2 BR, 20x10 covered deck. Walking distance to ski slope, chair No. 1 ... $37,000.
OFF MAYHEW INN RD. — 039 - Secluded but accessible, this 3 BR Lincoln Lodge has deeded lake access w/dock. Property is well insulated and to be sold furnished. Nice deck and wooded lot. Free-standing fireplace ... Reduced $88,500.
MAYHEW INN RD. — 86-040 - .51 ac. lot w/lake acc.
NEAR RED RUN — 037 - Especially nice, partially wooded lot with small mobile, boat storage bldg. and deed lake access w/new boat slip. Furnishings ... $37,000.
NEW CONDOS FOR SALE — Great view, docks, other lake amenities. Call our office for details.
PARADISE RIDGE — Various lots ... $15,500 to $25,000.
RED RUN AREA — 86 DEPOSIT ...c. dev. poten.
SKIPPER'S POINT — 030 - Private lakefront building lot with 250' of LF near quiet dam area of Deep Creek Lake. Off Skipper's Point Rd. Call office for details.
SKY VALLEY WEST — 86 DEPOSIT 16 D.
SKY VALLEY WEST — Various lots ... $6,995 and up.
SKY VALLEY EAST — 1 ac. + lots ... $10,500 and up.
SKY VALLEY EAST — Th SOLD ircle Lot No. 1
SKY VALLEY — 016 - Nice 2 BR and loft chalet. New kitchen and bath. Front and rear decks. Furnished ... $65,000.
STEIDING CHURCH RD. — 86-004 - 12+ ac. w/2 mobiles, 2 septics, spring. Nice area for sub-division. Could be a good investment opportunity!

TOOTHPICK RD. — 87-012 - Quaint real log cabin with modern conveniences on 2.3 ac. Completely furnished and accessible year-round. Owner anxious ... $89,500.
TURKEY NECK ESTATES — 1.18 ac. building lot close to Yacht Club, has been approved for septic and well. Call office for details.

**RESIDENTIAL**

CRELLIN, RT. 39 — 057 - Well kept 3 BR, 1 Ba home with full basement, large 2-car garage, all on nice lot ... $37,500.
DEER PARK — 86-027 - Remodeled 3 BR older home with new basement is situated on nice 1 acre level lot. Imp. inc. stone veneer thermo wi SOLD and insulation. It is a lovely cottage, maintained and located in a quiet rural setting. Ideal for the small or growing family.
DEER PARK HOTEL RD. — 040 - 1 story raised rancher on .55 ac. with 3 BR, 1½ Ba. Bsmt. could be used for separate apt. ... $55,000.
DEER PARK/OAKLAND RD. — 048 - 2 BR, 1 Ba starter home on small lot, some remodeling done ... $29,900.
DEER PARK — 042 - 3 BR, 1 Ba, 2-story home w/large LR, dbl. gar. Bsmt. has sep. kit., could be used as apt. ... $55,000.
DEER PARK/PAUGHVILLE — 047 - 3 BR, 1½ Ba rancher on .69 acres. New W/W carpet, large rooms, single attached garage. On nice landscaped lot ... $69,900.
RT. 38, DEER PARK — 2 year old, 2 BR home in new development on well landscaped 1 ac. lot. W/W carpet, LR, DR, kit area opens to large deck. Full basement can easily be adapted to additional living space. Very economical to heat. NICE! ... $72,500.
DENNETT RD. — 86-019 - Quality built 3 BR brick home located near school. New carpet in LR, DR & hall. Owner will blacktop dr., 12x44 deck being added ... $74,900.
HUTTON AREA — 033 - 5 BR, 1½ story home w/full basement on .92 acre lot. Hot water heat, enclosed back and front porch ... $42,500.
HUTTON AREA — 056 - 2-story older home with 3 BR, 1½ Ba, and separate 2-story block gar. on .55 ac. ... $39,900.
MITCHELL MANOR — ...DEPOSIT la, w/FP and attach. garage. Owner anxious. Op... Call office.
NEST LICK ACRES — 046 - 3 BR, 2 Ba rancher on 1.38 ac. landscaped lots. Master BR has full bath. Double garage w/elec. door opener. Ben Franklin stove in LR ... $68,500.
NEW GERMANY/GRANTSVILLE AREA — 5 BR brick home on paved road. Could be used as upper and lower units. New country oak kitchen up and another one on lower level. 2 Ba. A good property for a large family.
OAKLAND — 024 - Very well maintained 2-story 7-room dwelling with modern kitchen, 3 BR, dining room, living room and family room. An additional 4 room cottage may be used for rental income as a professional office or small home. Very reasonably priced. Call office for details.
NEAR D.C. LAKE — 2 BR good starter or retirement home w/integral garage on 2 ac. SOLD Property coul be divided for a separate bldg. lot after purchase.
OAKLAND/SANG RUN ROAD — 043 - Country living close to Deep Creek Lake and Swallow Falls, well kept ranch on 1 ac. ±. Slate entrance, separate dining and living rooms, 2 BR and loft area make this lovely home an ideal retirement or vacation getaway for year-round use. Landscaped, picnic pavilion & redwood lawn furniture are also included. Call office for details.
O'BRIEN RD. — 3 BR, 1 Ba home with 2-car gar. on 2 acres. Field stone. New condition ... $84,500.
ROCK LODGE RD. — 017 - 2 BR mobile w/addition + a 2-car garage on tree shaded .82 acre lot. Nice ... $27,000.
RT. 135, NEAR DEER PARK — Very nice location improved with a 3 BR raised rancher. DEPOSIT ...arage ... $53,900.
RT. 38/ABOVE KITZMILLER — 002 - 82 ac. with 4 BR, 2 Ba house. Great views. Call for price and details.
RT. 219, DEEP CREEK LAKE — 034 - 3 BR, 1½ Ba, brick home with garage, full basement, paved driveway, spring water on 2 acre lot ... $64,900.
HUTTON AREA — 044 - 1 Ba, 2 BR home w/LR, kit. w/dining area on .59 ac. lot ... $29,000.
RT. 495/NEAR D.C. LAKE — 027 - Completely renovated 4 BR, 1 Ba, 2 story home w/new oak kit. cabinets, oil HW/BB heat on 3+ ac. ... Reduced to $69,000.
SWANTON — 036 - 2-story, 3 BR, 1 Ba on .50 ac. in town w/attached garage ... $42,500.
TRUESDELL HEIGHTS AREA, RT. 135 — Excellent location on nice 1-acre level lot, this 7-rm. double wide with 2 Ba offers an excellent opportunity to own your own home at an affordable price. Major appliances included. Separate 2-car garage and small building. Possible rent with option ... $34,000.

**LOTS, FARMS & ACREAGE**

WANTED WANTED WANTED WANTED
Special client wants a secluded property not on the lake. At least 10 acres with home. Desires privacy. Call office, ask for Broker. Up to $150,000 price range. Beckman Meyers Realty, 387-4800.
★3-bedroom home in Grantsville area.
★2-bedroom, 2-bath home in Oakland area.

ACCIDENT/COVE — 87-010 - 4.77 ac. ... $9,000.
ACCIDENT — 003 - 5 acres in secluded area, unfin. bldg. and outbuildings, great get-away or vacation site ... $20,000.
BETHLEHEM ROAD — 051 - 30 acres of mostly wooded land with spring. Could be used for development.
BETHLEHEM RD. — 86-060 - Approx. 124 ac. ±, reduced to $550 per acre, with good owner financing, down payment and interest. Terms negotiable.
DEER PARK — 105 acre d DEPOSIT with new barn.
GRAVELLY RUN ROAD — 058 - .46 ac. building lot close to lake and ski area ... $5,500.
LAKE SHORE DRIVE — 059 - 1.40 ac. building lot with deeded lake access & dock permit. Paid sewer reservation ... $60,000.
LAKE SHORE DRIVE — 050 - Nice wooded building lot of .30 ac. Sewer tap has been reserved. Close to Rt. 219 ... $14,000.
MAYHEW INN RD. & RT. 219 — 023 - Very desirable corner parcel of 9 ± acres. Owner financing. Call office.
NEAR DEER PARK — 86-037 - Older house on 75 ac. on Boiling Springs Rd. Owner fin. avail. Make offer.
NEW GERMANY ROAD — 86-038 - 77 acres adjoining the New Germany State Park lands & cross country ski area. Nine rooms. Wrap-around porch.
PLEASANT VALLEY RD. — 86-031 - Very well kept dairy farm w/4 BR home, well & spring water. Call for details.
RT. 39 WEST OF OAKLAND — 86-008 - Rancher and 2 barns on 10.72 ac. Home has large LR & fam. rm., 3 BR, 1½ Ba. Full bsmt. w/integral gar. Looking for a "mini" farm, this could be it ... $69,900.
RT. 219 NEAR McHENRY — DEPOSIT .66 acres with view E/S Rt. 219 ... $25,000.
RT. 495 & STEIDING CHURCH RD. — 031 - 120 ac. of wooded prop. with some views at ... $700 per acre.
ROYAL CHARLOTTE — 020 - Nice bldg. lot of 3.9 acres on hard surface road. Is perk tested ... $8,500.
STEIDING CHURCH RD. — 86-049 - .74 ac. w/well, septic ... $15,000.
YOUGH MT. RESORT — 86-070 - 2 lots cont. .96 ac. ... $5,000.
YOUGH RIVER/SANG RUN — 87-011 - 6.39 ac. ... $33,000.

Pick your "Dream Home" location at the **Dream Hill Subdivision**, Lake Shore Drive. 1 acre lots, offers being taken, have been perked ... $12,500.

**COMMERCIAL**

BAYARD — 026 - Family business w/service sta., store & 3 BR apt. Is in excell. loc. for potential growth. Call office for details.
HUTTON/CRELLIN AREA — 047 - Commercial offering incl. 44x31' Superette, 50/50 video lease, Title 8 Rental on home, plus a new repair garage 30x40' on 2.4 acres. Will consider rent or rent w/option. Call Lois for details.
DEEP CREEK LAKE — 014 - Prime loc. presently operating as lawn & garden equipment sales & service, w/3 BR house & commercial bldg. On approx. 1 ac. Call office for details.
OAKLAND/MTN. LAKE PARK — 86-034 - Comm. offering of approx. 3,200 sq. ft. of comm. floor space w/5 1-BR apts. & 1 2-BR apt. overhead. Good income potential for the right business. Parking. Call office for details.
RT. 39 — Gank's Hutton Exxon on main highway. MD. state insp. station, repair garage, groceries, gas, good going business with more potential. Call office for details.
RT. 50 NEAR GORMANIA — 055 - Small grocery store on 2.43 acres w/2 BR, 1 Ba living quarters in rear of store ... $60,000.

**We have unadvertised specials!**
**Call our office for details.**

## Frostburg State University Will Open On Schedule

Frostburg State University will open on schedule for the fall semester with residence halls opening at 9 a.m. September 6, registration September 7 and classes beginning on September 8, announced University President Herb. F. Rinehard, Jr. Friday in light of recent rumors the campus might delay the fall semester due to the city of Frostburg's water shortage by a summer drought.

"We are opening on schedule," the president explained, "because this is in the best interest of both FSU and the city of Frostburg. Not opening on time", he said, "would not only alter students academic timetables and FSU employment, but negatively impact on the overall economic vitality of the entire Frostburg area." The university is the city's largest employer and together with its 4,000 students contributes significantly to the region's economic stability and growth.

"We will do everything we can not to have a negative effect on the city's water supply," Reinhard said, noting that FSU has developed a comprehensive water conservation program including provisions to shut the school off from the city's water system and truck in its own water.

Already, FSU, by shutting down its cooling towers has satisfied Frostburg's water rationing guidelines, which were initiated this week, by reducing campus water consumption by 25 percent. "Plus, by trucking in our own water," Reinhard said, "we will not only save more water for Frostburg residents but also provide for the projected water usage of any FSU off-campus students."

## FSU Reception Set For Sept. 6

A public reception for several new key officials at Frostburg State University will be held Sunday, September 6, from 7 to 9 p.m. in the Lane Center.

Among those to be introduced include Dr. Daniel C. Pantaleo, vice president for Academic Affairs; Richard S. Metz, vice president for Administrative Services; Dr. Alfred Powell, associate vice president for Academic Affairs; Dr. Steven P. Wilkinson, dean of the School of Business; Dr. Philip M. Allen, dean of the School of Arts and Humanities; Dr. Kenneth D. Stewart, dean of the School of Education; and Dr. Joseph F. Malak, dean of Graduate Studies and Extended Education.

The event will be hosted by Dr. Herb F. Reinhard Jr., president and his wife, Nancy.


# Garrettland Realty

1000 Thayer Center
U. S. Route 219 North
Oakland, Maryland 21550

334-9915 - Sales Office
387-4611 - Lake Office

MLS

EQUAL HOUSING OPPORTUNITY

Oakland Office
Monday-Saturday, 9-5; Sunday, 11-2
Lake Office: Monday-Friday, 9-5; Saturday & Sunday, 9-5

## DEEP CREEK LAKE PROPERTY . . .

***Rare and growing more so every day.***

72833 — Classic Deep Creek Lake cottage with wormy chestnut interior featuring spacular views of Deep Creek in the heart of lake activity. SOLD great place to economically enjoy the resort life ..... $39,950

72485 — Ideal location close to Deep Creek Lake improved with well built 2-bedroom brick home. House features 2 full ceramic baths, large utility room, and brick fireplace in living room. Shown by appointment ..... $69,600

**MEADOW MOUNTAIN LANE —**
72866 — Exceptionally well built cedar contemporary on wooded, gently sloping 100' lakefront lot. The unique design of the home provides lake views and access to a lakeside deck from both the master and guest bedroom. Quality features include random width oak flooring in the living and dining room areas, Pella windows and doors, and a total of 5 BR and 3 full Ba. A quality lakefront offering in a neighborhood with excellent value trends ..... $256,500

**ROMAN NOSE SPA —**
72488 — Four wooded building lots available from $5,000. Close to Wisp and Deep Creek Lake.

**PERGIN FARM —**
72888 — Beautifully maintained 3-level cedar chalet situated at Deep Creek's most prestigious address. Home features 4 BR, 3 Ba, large living room/dining area with mammoth stone fireplace, family room with 2nd fireplace. Lower level patio and wrap around decks. Sylvan setting of hemlocks and rhododendron on 1.65-acre parcel with 276 ft. of lakefront add to the exclusiveness of this fine property. Price given upon inquiry.

**GLENDALE ROAD —**
72855 — Move in tomorrow in this fully furnished 12'x70' Holly Park mobile. Screened in patio and 4 BR with assigned dock slip makes this the ideal vacation home. Lot rent of $1,135 per yr. includes dock slip, water & sewerage ..... Reduced to $25,000

72881 — Fully furnished newer 14'x70' mobile home with assigned dock slip has 3 BR, 2 Ba, screened-in porch, washer/dryer. This property is ready to move into ..... $29,900

**MAYHEW INN RD. —**
72789 — 2 BR Lincoln Lodge on .55 acre with deeded lake access. Price includes new dock, new furnace, satellite receiver. Close to all vacation activities and ski slopes ..... $64,000

72877 — Different, spacious, renovated, landscaped. This 3 BR, 2 full Ba home on 2± acres is located near all lake activities yet affording much privacy. Must be seen to be appreciated ..... $70,000

72878 — Nice secluded home on 4.19 acres. 3 BR, 1 Ba with nice patio & outbuilding. Home features Andersen windows & oak cabinets. Hearth with woodburner makes for a cozy home ..... $67,000

**LAKE SHORE DRIVE —**
72626 — Building lot located in Sloan addition off Lake Shore Drive. Well & septic included ..... $7,500

72909 — Beautiful 3 BR stone cottage on Lake Shore Drive with a finished basement that can be used as an efficiency apartment. 100 ft. lake access is located in the prestigious Red Run Cove ..... $82,500

**ROCK LODGE ROAD —**
72461 — Enjoy Deep Creek Lake from this tastefully remodeled 3 BR home. Features include cathedral beamed ceilings in living & dining rooms, dotty pine wall covering, 2 wood stoves, 2 large wolmanized decks. Includes lake access and boat slip. Excellent location to all lake activities. Only minutes from Wisp Ski Area. Offered furnished at SOLD ..... $87,500

**ROCK LODGE ROAD NORTH —**
72836 — Only 4 miles from Deep Creek Lake this attractive brick Cape Cod is situated on 1.10-acre estate like setting. Home features Bruce random width plank throughout main living areas with oversized brick fireplace in living & dining areas. Three large bedrooms are located on the second floor level with the master bedroom featuring a full private bath. Professionally landscaped as well as 1+ acre pond for the ducks and geese ..... $131,500

**SWALLOW FALLS —**
72741 — Quiet country setting near the wild Youghiogheny River with twenty acres for privacy and protection. Improved with newly constructed rancher with full basement. Large wrap around deck ..... Reduced $64,500

72045 — 1 acre plus with mature trees improved with two-bedroom cabin. Redwood SOLD floor. Close to store, walking distance to State Park ..... Reduced $16,000

**BECKMAN'S PENINSULA —**
72742 — 6 rental units combined into one well constructed building renting on nice lot with 200 ft. lakefront. Three 1-bedroom units, one 5-bedroom unit, one 2-bedroom, and 1 efficiency. Offered furnished and with appliances. Excellent year-round rental potential ..... $325,000

72788-A — 2.69 acres with 100 ft. lakefront parcel improved with block basement/foundation. Also included: 3 rental cottages in need of repair. SOLD Water pumps and 2 wells on property. Good investment potential. Build on lakefront, rent cottages for cash flow ..... $145,000

72788-B — 2.29 acres improved with 3 cottages formerly used as rental units, now in need of SOLD renovation or replacement with new structure or duplex. Central sewer and well on property. Lake access ..... $70,000

72731 — Well maintained 2 BR cottage features lake access and dock privileges. All furnishings included in sale ..... $62,500

**FOUR HOOPPOLE SOUTH —**
72688 — Nicely rehabilitated unit in prestigious condominium development on the shores of Deep Creek Lake with proven management history and exceptional maintenance program. This 3-bedroom, 2-bath unit is completely furnished and offered "turn key". MAKE OFFER ..... $147,500

72905 — Lakefront unit in area's premier condominium complex. Features include 3 BR, loft, living room w/fireplace, fully equipped kitchen/dining area and 2 full Ba. Balcony deck and lower level patio lets you enjoy resort living at its finest. A very good value. Unfurnished ..... $139,000

**BOY SCOUT ROAD —**
72752 — Two 1-acre lakefront building sites in secluded area of Deep Creek Lake past Four Hooppole Condominiums. Home owners association will apply ..... each $100,000

72752(C) — This 3500 sq. ft. year-round home is located on a secluded 1+ acre lakefront lot. Home features a beautiful great room with cathedral ceiling and hardwood flooring. Also an attached Florida room overlooking Deep Creek Lake, 2 large brick fireplaces, 3-car attached garage and an outdoor greenhouse. Located past Four Hooppole South condos on southern end of Deep Creek Lake ..... $300,000

72752(D) - Lakefront building site with all approvals to build. Great views and seclusion add to this investment on Deep Creek Lake. Offered at ..... $70,000

**TURKEY HEAD ESTATES —**
72885 — .57± acre lot with lakefront improved with older mobile home, well & septic for under $25,000. Offered furnished at ..... $20,000

**TURKEY NECK —**
72828 — Uniquely designed 3 BR cedar contemp. on 1.4 acre lot with 242 ft. of prime lakefront in prestigious area of Deep Creek Lake. Lg. decks on 3 levels plus dock at lakefront add to the enjoyment of this fine offering ..... $237,500 SOLD

**HOYES/SANG RUN ROAD —**
72659 — 2 BR home on wooded acre with large deck. Features brick fireplace with woodburner insert, furniture and outdoor storage bldg. Includes TV satellite. Ideal for young couple or retirees ..... Reduced to $35,000

**DOC THOMPSON RD., GREEN GLADE —**
72843 — 3 BR, year-round cottage close to lake with public access nearby. Cottage on .46 ac. with additional wooded .46 ac. lot included in sale. Nice place at a nice price ..... $44,000

**McHENRY —**
72609 — 3-bedroom unit at Three Mosser North. Very close to lake and college facilities. Total electric. Includes range and refrigerator ..... $42,500

**GRAVELLY RUN ROAD —**
72876 — Newly constructed 4 BR, 1½ Ba home on .69 acres just off Rt. 219. Close to all lake facilities. Reasonably priced ..... $48,500

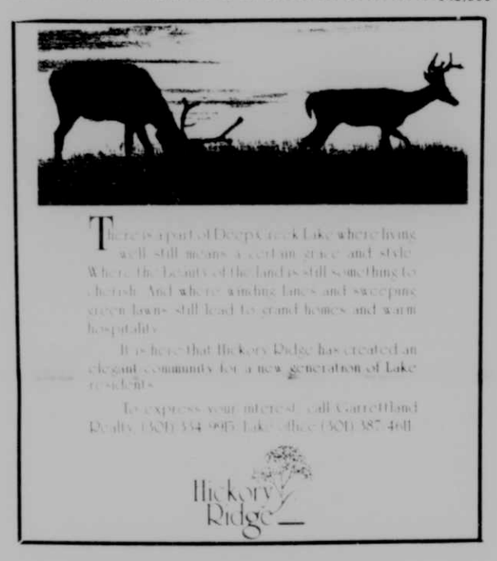


**SKY VALLEY**
**THESE PROPERTIES INCLUDE FULL MEMBERSHIP IN CLUB WITH MARINA, BEACH, AND USE OF ALL COMMON AREAS INCLUDING 3000' OF LAKEFRONT.**
**RESALE LOTS AVAILABLE**
½ acre to 1.5 acre ..... From $6,500

72834 — Well kept 3 BR cedar chalet on ½ acre wooded lot. Home features large living room with fireplace, eat-in kitchen and large wolmanized deck ..... $74,500

## RESIDENTIAL

**HERRINGTON MANOR ROAD —**
72538 — Well built split foyer, 3-bedroom, 3-bath country Tudor home on level tree shaded lot. Home features spacious living room, dining room, full equipped kitchen, large family room with fireplace, utility room, den with built-in book and gun cases and integral 2-car garage. Situated on private 1.18 acres. Minutes from Oakland ..... $84,000

**GOLF CREST MANOR —**
72894 — Attractive brick rancher with Oakland golf course at your front door! Home features 3 BR, 1½ Ba, formal dining room, and large kitchen with all appliances. Low maintenance exterior and abundant storage inside and out. Located in a well developed residential area ..... $81,500

**GORTNER, ROUTE 219 —**
72677 — 3-bedroom rancher finished with hardwood floors throughout on landscaped 1+ acre lot only 3 miles south of Oakland near Pleasant Valley. Attached single car garage would make ideal family room or additional bedroom. Priced to sell at ..... Reduced $40,000

**ROUTE 219 SOUTH —**
72819 — Split level dwelling on landscaped ½ acre parcel only minutes from Oakland, but located in pleasant country setting. Home contains large kitchen & dining areas, living room with fireplace and wood stove insert. 3 bedrooms ..... $45,000

**HUTTON —**
72868 — 2.64 acres with 2 mobile homes - 1 12'x70', 1 12'x50'. Possible rental income or secluded building site. Property has artisian well ..... $40,000

**OLD CRELLIN ROAD —**
72811 — Nice older 2-story home on 1.24± acres consisting of 3 BR, 2 Ba, oak floors, wrap-around covered porch. Covered barbecue and 1-car detached garage. Extra acre of land available ..... $49,900

**FOSTER ROAD —**
72579 — Nicely landscaped parcel w/pond conveniently located between Oakland and Deep Creek, improved with 3 BR stone and frame home in country setting. Features include cathedral ceilings, Andersen windows, built-in appliances and rear deck. An exceptional buy for the young family or retiring couple ..... $59,500

**SPRING GLADE ROAD —**
72864 — (3 miles n. of Oakland). 1± acre lot with rolling farmland view improved with cedar shingled 3 BR, 1 Ba home. Large kitchen dining area with handmade cabinets. Large detached 2-car garage/workshop ..... $51,500

**SAND FLAT ROAD —**
72889 — 2 BR A-Frame in secluded setting near town and lake. Home has full basement & fireplace with heatolator. Appliances and furnishings are included ..... $42,900.

**OAKLAND-SANG RUN RD./MAYHEW INN RD. —**
72860 — Enjoy quiet country living close to Deep Creek Lake in this 4 BR, 1½ story year-round residence complete with stone fireplace, spring water, and room to roam on 9.93 acres ..... $76,000

**OAKLAND —**
72759 — 2-story home accessible from Center St. or Liberty St. 4 BR, 1½ Ba, large rooms ..... $34,000

72856 — Very well maintained home on landscaped lot with easy walk to center of town. Hardwood floors throughout. Large sun room. Economical HWB heat. A great starter home ..... $49,500

72872 — Duplex apartment house located at corner lots on Center St. 2 new high efficiency gas furnaces, and separate electric meters, water meters, gas meters for each apartment. A good income producing investment ..... $42,000

72686 — Well maintained 2-story brick home conveniently located to and within walking distance of downtown Oakland. Home features large living room, dining room, kitchen, full bath & laundry room on first level. 4 BR, full bath on second level. Detached 2-car garage ..... Reduced $65,000

72559 — The choice location is just one of the many fine points of this comfortable 3-bedroom home, only minutes from Broadford, Dennett Road and Southern High School with the country at your back door. Features large family room with native stone fireplace and wood stove insert with custom spackled wall covering throughout. An ideal home for "Starter-Outers" or "Ending-Uppers". First time offered at the low price of ..... $57,500

72848 — Immaculately maintained and remodeled 2-story dwelling in excellent residential neighborhood. House accommodates separate owners' quarters, as well as 2nd floor apartment that would help offset mortgage payment ..... $65,000

72714 — Attractive bungalow with new roof, new cedar shake siding, situate in private location in Oakland. Two BR, full bath. Hardwood floors. Full basement with laundry hookups ..... $34,000 SOLD

72558 — Well maintained 2-story dwelling conveniently located to downtown Oakland. Large rooms throughout. A great starter home ..... $29,500

**TRUESDELL HEIGHTS —**
72649 — Large ranch home with cathedral ceilings, custom built-ins on full ground level basement. Can be used for 2 families. Great views situated on 5-acre wooded parcel. Call our office for details.

**MT. LAKE PARK —**
72862 — Located behind Dennett Road School, this well maintained bi-level home is within walking distance to schools and Broadford Park. Living space includes 3 BR, 1½ Ba, living room, dining room, family room, utility room and 2-car garage. Priced at market value ..... $57,500

72900 — Well maintained ranch style home close to schools and shopping areas. A great home for a family just starting out. Spacious fenced yard, and side porch add to the enjoyment of this property ..... $55,000

72890 — Attractive brick rancher with partially converted garage making 4 BR, 1½ Ba. Easy access to schools and shopping. One year warranty on appliances ..... $52,500

72871 — This 2-story home located on M Street offers secluded living on corner lot surrounded by large pine trees. Good size rooms, new appliances, and a full basement make this home a good buy at ..... $37,500

72756 — Well built 4 BR rancher located on Mary Drive. Features a large living room, dining room with fireplace, family and game room with native stone bar and stone accent wall with woodburner, 2-car garage, and storage building situated on large landscaped lot ..... $83,000

72821 — "Maplehurst Cottage" constructed in 1893 and pleasantly restored over the years. The owner has tastefully preserved the past and added convenience at the same time. Home features large living room, formal dining room, remodeled kitchen and 3 2nd-floor bedrooms as well as a remodeled bath. 100'x120' landscaped lawn with attractive post and rail fencing ..... $58,800

72891 — **Older 2-story, 4 BR house in quiet residential area.** Spacious rooms, fireplace. Qualifies for the Md. Bond Program ..... $53,500

72779 — PUT ON YOUR HOUSE SLIPPERS when you come to see this home, you'll want to sink down into an easy chair in front of the big wood burning stone fireplace, then after relaxing you may slip off your shoes and step out the dining room doors and enjoy the quality built 20'x40' swimming pool surrounded by a privacy fence. An excellent location and a good value at ..... $125,000

72808 — Nice 3 BR home with full basement on landscaped lot. Improved with new roof, siding, windows and utility building. Excellent condition. Currently in FmHA program ..... Reduced to $47,500 SOLD

72782 — A great home only 1 year old with easy maintenance upkeep located in a private area. This 3 BR rancher can be financed FmHA, Md. bond or conventional ..... $48,000 SOLD

72798 — 2-story house with two 2-bedroom apartments. Has 1-car attached garage. Has ¾ basement. Good investment for rental income ..... $34,500

72401 — 4 BR Victorian on beautiful secluded tree-shaded parcel. Newly painted exterior and new roof. Home features formal living room, parlor, large entrance foyer and eat-in kitchen situated on 3 town lots ..... $58,500

72471 — Charming older 2-story, 3 bedroom low maintenance home on 1 town lot. Home features dining room combination, eat-in kitchen, den, full bath and detached 1½-car garage ..... Reduced $29,500

71773 — Corner lot improved with older 2-story home that has been remodeled inside. New kitchen, powder room and master bedroom, 2 bedrooms up. Cellar houses gas hot water heating system ..... Reduced $37,000

72459 — Older duplex apt. bldg. in convenient location with good rental history. Apt. A consists of 3 bedrooms, large living room, dining room, full bath & kitchen. Apt. B has large living room, kitchen, 2 bedrooms and bath. Full basement ..... Reduced $32,500

## BROADFORD HEIGHTS

**BROADFORD HEIGHTS —**
72875 — A planned residential community containing 22 building sites overlooking Broadford Park. All building sites are serviced with underground utilities, public water, public sewer, a publicly maintained street and natural gas service. Contact Garrettland for further information.

**BEN DeWITT RD. ROYAL CHARLOTTE —**
72809 — Newly constructed 3 BR home on 3.14 acres in country setting situated in well planned subdivision. Home features unique kitchen, sunken living room with native stone fireplace, 1½ BA, full basement. Maintenance free exterior and large deck. Must see to appreciate ..... $77,500

**LOCH LYNN —**
72646 — Brick Cape Cod, living room with fireplace, formal dining room, possible apt. in basement, situated on 2 town lots ..... Reduced to $55,000

72882 — This 3 BR Colonial home is located in a private area of Loch Lynn Heights on 5 city lots. An energy efficient wood stove makes this home easy to heat. Outside decks are excellent for cookouts and sunbathing. Call for appointment ..... $69,500

72647 — 4 BR starter home, kitchen, living room, full basement, garage, 2 town lots ..... $39,500 SOLD

71733 — 2-bedroom bungalow on 4 town lots, nicely shaded. Recently remodeled with aluminum siding, storm doors and windows. Great beginner home ..... $31,900

71440 — Beautifully maintained landscaped Victorian home on 14 town lots containing 10 rooms, sun porch, wrap around front porch, carport and detached 3-car garage ..... $72,500

**DEER PARK —**
72841 — App. 10 acres ± with 2-story renovated home. New built-in kitchen, large living room with flue for woodburner, dining room, 4 BR, 2 Ba, and utility room. Homeowner to complete ..... $49,900

72735 — Nicely maintained ranch style home resting on 1.25 acres. Features large living rm., kit., din. rm., & 3 BR. This home offers the privacy that you've wanted at a price you can afford ..... $46,000

72797 — 3-bedroom, 2-bath double wide set on foundation. Nice .63 acre corner lot. Has woodburner with extra cords of firewood ..... $43,000

**KITZMILLER —**
72760 — Approximately 1200 sq. ft. residence with 3 bedrooms, 1 bath, built-in kitchen. Half acre in quiet area. Oil heat supplemented with woodburner. Includes range and refrigerator ..... $21,500

**MOSSER ROAD —**
72827 — Well maintained stone and cedar home resting on ½ wooded acre. Living room, dining room, kitchen, 2 BR & den. Good location and complete with satellite ..... $49,500

**BISHOFF RD. —**
72845 — 5½ acres ± level, wooded, and excellent road frontage. Improved with 2 BR stone & frame bungalow ..... $48,500

**FRIENDSVILLE —**
72754 — Older 2-story frame house situate on 4 acres in quiet country setting with pond. A good place for "starter uppers" or retiring couple ..... $32,500

72791 — Well kept 3 BR, 1½ Ba mobile home on 1.04 ac., stone front porch and patio, Fisher wood stove included. Spring water. Close to Yough River recreaion. Nice retreat or year-round home ..... $25,900

72847 — 24 acres mostly cleared improved with modular home with f.p., 2-car attached garage. Property is fenced and has 34'x40' block barn suitable for boarding horses. Private secluded setting. A good buy at ..... $55,000

72786 — Well kept bungalow in rural setting. Large coal furnace & wood stove. Shared spring and septic system. Some personal property conveys; situate on 6 acres.

72758 — Maintenance free home situated on 1 acre, great for starters out or retired couples. Completely carpeted throughout. Carport and walkways ..... $32,500

72904 — 3 shaded acres bordering small trout stream. House to be sold as is. Needs septic system. Located right on Rt. 42 ..... $27,000

**ROUTE 495 —**
72766 — 1± acre parcel with easy access from Rt. 495, improved with tastefully remodeled 5-bedroom, 2-bath home. Lots of room for the growing family, close to Deep Creek Lake ..... $55,000

72790 — Gently rolling 1.5± acre parcel adjoining state lands improved with well maintained 3 BR mobile home. Ideal setting for primary home or retreat. Detached garage ..... $24,000

**FAIRVIEW RD., NEW GERMANY —**
72910 — Stone cottage resting on 6.5 acres in country setting near New Germany State Park. Living room, bedroom, kitchen and family room with brick fireplace. Much to be finished as you desire ..... $40,000

**GRANTSVILLE —**
72585 — Conveniently located to Route 40 and Route 48 at Grantsville is this 3-bedroom, 2-bath modular. Den with fireplace with wood burner. Storage or hobby room and garage included ..... $32,500

**JENNINGS - (BEAR HILL ROAD) —**
72804 — 3 BR, 1 Ba home situated on .6 acre. New siding, covered porch. Nice size rooms ..... $28,500

**ROSEDALE —**
72692 — Exceptionally well maintained mobile home situated on 1+ acre parcel close to Oakland in country setting. Home features combination kitchen/dining room, laundry facilities, & extra nice bath. Detached 1-car garage ..... Reduced $27,000

**CRELLIN —**
72859 — This 2-story house has 3 BR, 1½ Ba, large rooms totaling over 2300 sq. ft. Owner has kept in very good condition. Also 3-car detached garage. Located on Main Street ..... $29,500

**UNDERWOOD ROAD —**
72814 — 2 BR mobile home on .46 acre ± near Oakland offering the peace and quiet of country living ..... $20,000 SOLD

**BETHLEHEM ROAD —**
72623 — Newly constructed 3 BR Colonial style home, living room, dining room, 2 Ba, den. Breathtaking view ..... $69,500

**GARRETT ROAD —**
72769 — Newly completed 3-bedroom home in private country setting. Home features lovely kitchen, living room with exposed beam ceiling, chestnut and oak tongue & groove paneling, 2 full baths and integral 2-car garage situate on 1½ acres. Many other nice features for ..... SOLD

72841 — Completely renovated older home on approx. 10 acres land. New built-in kitchen w/wormy chestnut trim, 2 Ba, 4 BR, utility room, and dining room. You can complete as desired ..... $49,900

**FINGERBOARD ROAD —**
72710 — Tastefully remodeled 3 BR, 2-story home in country setting featuring large living room with wood stove, country kitchen, dining room with additional wood stove and full bath. Large back porch and 2 storage buildings ..... $49,500

**ALTHOUSE HILL ROAD —**
72824 — Beautifully remodeled 3 BR home resting on 2 acres. Roomy yet very economical to heat. Also includes large storage building ..... $45,000

**CORINTH, W.VA. —**
72719 — Handyman Special!! For the do-it-over addict this 1½-story, 2-bedroom house in nice neighborhood is being offered at only ..... $22,000

**TABLE ROCK NEAR METTIKI —**
72830 — 3 BR, 1 Ba rancher with full finished basement on 2 acres with 18'x24', 2-story barn. Solid oak floors enhance this well kept home. Barn provides storage or shop area ..... $49,900

**WILSON ROAD —**
72712 — Tastefully restored home containing 3 BR, 2 Ba, living room, dining room, library, den, modern kitchen. Resting on a large level lot overlooking the Potomac River ..... Reduced $55,000

**OFF RT. 46, ELK GARDEN —**
72880 — 2 BR remodeled bungalow, quiet setting close to boating and fishing at J. Randolph Lake. Satellite and appl. convey. Great starter home or retreat ..... $25,000

**AURORA, W.VA. —**
72785 — 3 BR bungalow, living room, dining room, kitchen, bath. Partial basement with garage. Good retirement or starter home ..... $23,500

72810 — Unique opportunity for this rare picturesque setting. 1½-story home on 12.31± mostly wooded acres fronting on Rt. 24 ..... $45,000

**TERRA ALTA, W.VA. —**
72896 — Remodeled 2-story home on nice town lot. Close to shopping and downtown. 2-car garage and utility building. All for only ..... $32,500

**U.S. RT 50, GORMANIA, W.VA. —**
72823 — Well kept 3 BR, 2 Ba mobile home on 1.53 acres with utility building, new roof. Nice rustic setting. Spring runs through property. This property is priced to sell, so call today ..... $24,000

**BAYARD, W.VA. —**
72588 — Level 5.8 +/- acre country setting improved with newly completed custom 2-bedroom home. Features good quality wall and floor covering throughout. Detached garage and workshop. Satellite TV antenna included Reduced $45,000

72849 — For the do-it-over addict this 2-story, 3 BR home on nice lot with lovely view is being offered at ..... $20,000

**CRANESVILLE, W.VA. —**
72505 — Quiet country setting with magnificent views improved with quaint 2-bedroom remodeled school house. Although utilized as a second home, this property would make an ideal primary home for a young couple or small family ..... Reduced $27,000

72835 — Private, scenic setting makes this 24'x24' cabin a great retreat or hunting camp. Spring & stream add to the charm of this 2.35 ac. tract ..... $17,000

**Call our office for additional listings on farms, acreage, and commercial listings.**

## Free Conference For Women Set Sept. 1 At GCC

There is still space available for anyone interested in attending One Step Forward, a free conference for women who are considering going to college but who want to know more about it. The conference will be held at the Garrett Community College McHenry campus next Tuesday, September 1, from 9 a.m. until noon in the college library. A luncheon will be provided at no charge to the participants.

According to Joan B. Crawford, member of the planning committee, registrations are being taken at the New Horizons office, 334-9184, although it is not necessary to pre-register.

"We have purposely scheduled the conference for after the start of the school year so that most children will be in school," Crawford stated, "but mothers who have young children are welcome to bring them along. We want all women in Garrett County to feel welcome, and we hope they will take advantage of this opportunity to find out just what GCC has to to offer them and the many ways they can get help with college expenses.

"Many women may not know that GCC has a group called AWAY (Adult Women and You) made up of women students who have taken that first step into college and are now waiting to help other women further their education. A number of these women will be at the conference to share their experiences, answer questions, and lend encouragement to women who might be waiting at the threshold."

Women students who will participate include Ida Maust, Beulah Mickle, Judy Livengood, Anita Beeman, Kathy Gallagher, Edna Bender, Nancy Sisler, and Mary Stemple. In addition, members of the college faculty and staff will be there to explain various programs and services the college has to offer.

The conference will begin at 9 a.m. with coffee and donuts, and will conclude with a tour of the campus and luncheon. Women are encouraged to come with a friend.

Anyone desiring further information about One Step Forward may call Joan Crawford at 387-6666 or the New Horizons Office at 334-9184.

Subscribe to The Republican

## Local Woman Has Recipe Published In Nat. Magazine

Victoria Insley, Oakland, has received notification that a recipe submitted by her will appear in the October 1987 issue of "Working Mother Magazine."

The magazine is devoted primarily to the working mother, and is distributed nation wide.

Insley's recipe for Chocolate Chip Bars was selected from among thousands of entries for favorite microwave recipes, winning her $50.

The former Vicki Johnson, Insley resides on Oak Hall Drive with her husband, Dave and son, Jeremy.

## CRIME SOLVERS

This week Crime Solvers is seeking information leading to the arrest of the person or persons responsible for three breaking and enterings and thefts which occurred during the last week of July. These break-ins were of private residences in the area of Table Rock and Wilson-Corunna Roads, and, in all three cases, doors were pried open and property was stolen.

Items stolen included a Quasar television set, a Kenmore vacuum cleaner, Pilot stereo with turntable and cassette, Realistic equalizer and speakers, an air compressor, an antique wall clock, a Wards kerosene heater, a 32-inch exterior door, three Daisy BB guns, two long bows and 10 arrows, a Wards 19-inch television set and numerous and various other items.

All leads in this case have been exhausted, and Crime Solvers is seeking your help. Anyone with information about this or any other unsolved crime is eligible for a cash reward of up to $1,000. All information will be kept confidential and the caller may remain anonymous. The caller does not have to appear in court. Information may be given by calling 334-1975.


**Now OPEN For Business!**

The Loft Shop

Country Crafts

Come in and browse!
•Unique Crafts
•Handmade Items

Hrs.: Thurs., Fri., Sat., Sun. & Mon., 11-7

Sue Arnson · (301) 245-4528
Rt. 495 & Rock Lodge Rd., Bittinger Md., 21522

**Deep Creek Remodeling**

**Home Improvements**

★ Vinyl Siding · Soffit, Fascia
★ Roofing ★ Painting ★ Decks
★ Replacement Windows & Doors
★ Additions ★ Fireplaces

**Licensed & Bonded** — Free Estimates (301) 826-8320

**MHIC No. 10539** — P. O. Box 266, McHenry, Md. 21541

**LOTS FOR SALE**

Beautiful 1+ acre homesites located 4 miles north of Oakland on Rt. 219, in Nestlick Acres. Perk tested, beautiful views. Terms.

**(301) 334-9375**
**(304) 822-5291**

**The Furniture Market Presents**

**New Windows To A World of Beauty**

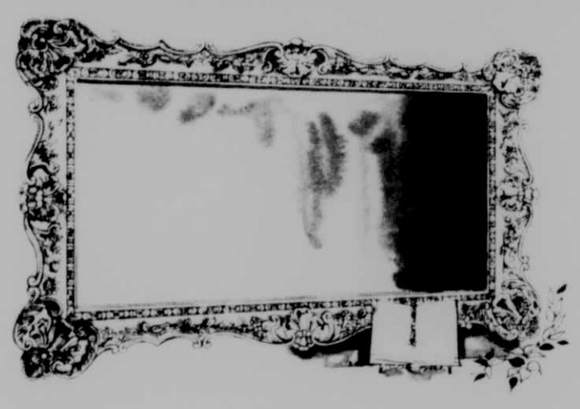

No. 6010-434
34 x 58 in. Metal
gold finish

**Bassett Mirrors**

These exquisite mirrors will make a memorable impression and add to the spaciousness of any room. The frames are of classic design, deeply sculptured, finished in golden splendor. Every detail reflects the high quality of Bassett Mirror craftsmanship. Select your favorite now.

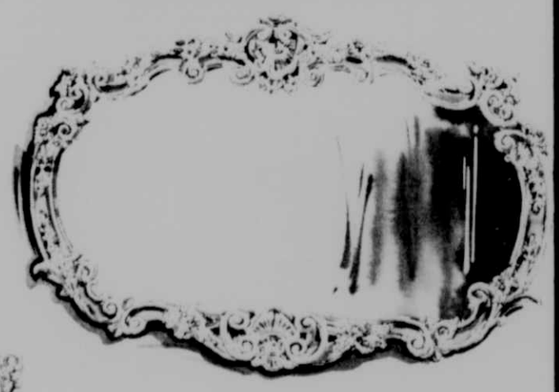

No. 6010-580
36 x 56 in. Metal
gold finish

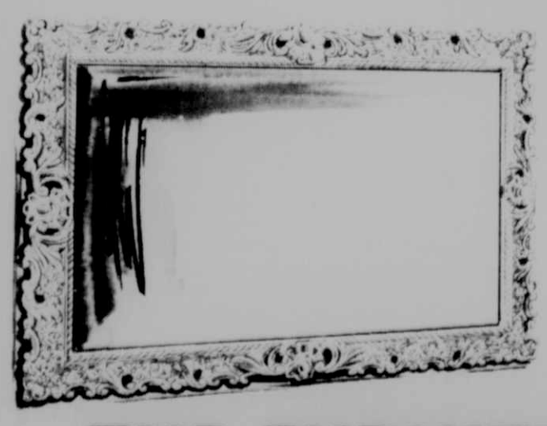

No. 6010-582
39 x 56 in. Metal
gold finish

•Free Delivery & Set-Up
•Free Layaway
•90 Days No Interest
•Bank Financing Available

**THE FURNITURE MARKET**

Monday-Saturday, 9-9; Sunday, 9-5
Grantsville Shopping Plaza, Grantsville, Md., 301-895-3232

Radio Shack Dealer — VISA MasterCard — Family Video Center

Your Kids Will Love

**"LUV-A-BANK"**

**The Cuddly Friend You Can Bank On And, So Will You!**

Choose either "Cuddly" Bear or "Luv"able Bassethound. 12-Inches high. A quality product from Dankin®.

Hi! I luv you and I hope you'll **love me too!** You can buy me and squeeze me, but best of all, you can feed me. I luv pennies, nickels, dimes and quarters too, but any extra change will do. You can bank on me, oh, it's true, cause I luv you so much I'll always be here just for you.

To Get Your Cuddly "Luv-A-Bank"—

| Deposit In Any First Federal Certificate Account | Get the "Luv-A-Bank" of your choice for only— |
|---|---|
| $500.00 | $8.95 |
| $1,000.00 | $6.95 |
| $2,500.00 | $3.95 |
| $5,000.00 | FREE |

(One Free Bear Per Customer Please)

Or, Deposit $100.00 In Any First Federal Account And Get Your "Luv-A-Bank" For Only $10.95

**FIRST FEDERAL SAVINGS BANK of Western Maryland**
(301) 724-3363

•Downtown On The Mall
•South Cumberland—1200 Industrial Blvd.
•Frostburg—Frostburg Shopping Village
•Westernport—Tri-Towns Plaza
•LaVale—Braddock Square
•Hancock Shopping Center
•Country Club Mall
•Oakland—Midtowns Shopping Plaza
•Center City Motor Bank

Accounts Insured to $100,000 By An Agency of the U.S. Government

—OFFICE HOURS—
Main Office Mon.-Fri. 9 to 4
—CENTER CITY BRANCH—
Mon.-Fri. 8 to 8
Sat. 8 to 4

## Klotz Retires From Sire Power; Surprise Party Held In His Honor

A surprise retirement party was held for Daniel W. Klotz on Monday evening, August 17, at the Will O'The Wisp on Deep Creek Lake. Employees, friends and family enjoyed punch on the deck by the lake, and later a roast beef, chicken and ham buffet.

Over 100 people attended the event sponsored by Sire Power, Inc., of Frederick, for whom Klotz was employed for 39 years as a technician. Larry Sebold, of McHenry, chairman of the Garrett County Board of Sire Power, arranged a program to "roast" Klotz for the evening.

An invocation was given by Gordon Bender, of Accident. Ted Ridgely, sales and service director, Sire Power, Frederick, welcomed all the guests and introduced the toast master, Phil Dayton, of Ridgely, W.Va., who began the humorous roast.

Rachel Dean, Sire Power secretary, sang musical selections, "Danny Boy," "Sentimental Journey," Bless This House," and a song dedicated to Klotz from his wife, Hazel, "The Rose."

Klotz was "roasted" with lots of humorous sayings and musical selections by Mr. and Mrs. Oren Bender and Mr. and Mrs. Lowell Bender, who sang a humorous song originated by the group for Klotz's 39 years for Sire Power, and other selections including "How Great Thou Art."

Marlin Hoff, New Windsor, president of Sire Power, Inc., sang "Sunrise, Sunset," taken from the musical "Fiddler on the Roof."

Ridgely read an appreciation letter from DuWayne Kutz, manager of Sire Power, Inc., Tunkhannock, Pa. Ridgely also presented Klotz with a 39-year pin, a gold engraved watch, and a set of luggage.

Klotz and his wife, Hazel, reside in Grantsville and are the parents of two children, a son, Charles, and a daughter, Pam, and four grandsons.

During his 39 years with Sire Power, Klotz achieved "Technician of the Year" in 1978-79, and again in 1985-86, and has recorded 72,000 first services.

## Manure Spill Damage Averted Through Quick Action, Hard Work

Fast action by the owners, their neighbors, and local and state conservation and environmental agencies, prevented a manure spill on the Ernest Ganoe farm near Finzel from becoming a serious hazard to the surrounding environment and a threat to a local water supply.

The spill took place last Thursday afternoon when an entrance on the side of the enclosed structure failed, allowing manure to flow from that entrance. Family members were working in distant fields at the time of the spill, however, a worker on the farm discovered the problem and immediately notified the family.

A call was put in to the Soil Conservation Service in Oakland and a dozer was called in by the owners to begin construction of a check-dam in the stream, which flows approximately two and a half miles on the Ganoe farm before flowing into Piney Dam which provides water for the town of Frostburg.

On the scene were Scott Boylan, Water Resources Administration official, and Robert Creter, of the Maryland Department of Environmental Waste Management, based in Cumberland. Under the direction of these officials, three check dams were built in the stream, stopping the flow and allowing the clean-up to begin.

Garrett Soil Conservation officials praised the Ganoes this week for their quick thinking and fast action. "They did the right thing in a timely manner, on their own," said Shaun Sanders, SCD manager. "They evaluated the situation and got it under control," said G.P. Halterman of the ASCS in Oakland.

The clean-up was completed before the rains came on Saturday, and all additional runoff from the rain was contained and hauled. Neighbors, bringing their manure spreaders, worked along with the Ganoes to haul away the spill, with as high as six spreaders working at one time. Pumps were also brought in to pump the liquid into the spreaders, and manure was hauled throughout the night and spread on fields where hay and straw had been taken off only a day or two before the spill occurred.

SCS officials say that approximately 150,000 gallons were involved in the spill out of the approximate 300,000 total gallons contained in the structure. Causes are being investigated, and recommendations will be made. However, SCS officials say that the structure, which was built in 1979, is in good condition, that the only failure was the wooden entry door, which allegedly may have shrunk in this summer's extreme heat and dry weather, allowing it to be pushed out of its track. "The farm and the manure structure are well managed," Halterman said. "We really don't know the exact cause of the door failure yet. The structure has been fuller in the past without problems, and the dry weather continues to be suspect," he said.

WRA and DNR officials continued to monitor the situation throughout the weekend. Dr. Barmoy, water commissioner for the city of Frostburg said as of Monday evening the water quality of the reservior was fine, and that the manure spill had never reached the dam to endanger the town's water supply.

Halterman stated that this structure and the other 53 structures in the county are owned by good farmers who are good managers, which makes spills like this highly unlikely.

Carolyn Ganoe has agreed to answer questions and relate the happenings following the spill at the Manure Management Workshop scheduled next Wednesday, September 2, beginning at 9 a.m. in the Deer Park Fire Hall.

NEIGHBORS HELPING NEIGHBORS — Help from neighbors saved the day for the Ernest Ganoe family of Finzel after an entrance door on their 300,000 gallon manure storage structure ruptured Thursday spilling approximately 150,000 gallons of the contents. Pictured above are some of the spreaders, which at one point numbered six, brought in to help clean up the spill. (See story.)

Just when you're convinced everything is going well, something ugly will be right around the corner. (Pennsylvania Farmer)

**Special Thanks**
to the
**Accident Garage**
For the purchase of my
1987 steer
**Paul Miller**

**HELDOR — Brings new life to America's backyards!**

We can provide you a turnkey job from excavation, construction, plumbing and electrical to finished deck and grading.

Smart People Get It All With A Beautiful New **HELDOR POOL!**

Member of NATIONAL SPA & POOL INSTITUTE

**H. E. HARRIS**
Free In-Home Consultation
387-5572

The best in commercial & residential swimming pools & spas. Call us today!
MHIC 18964

POOLS by Heldor ®
"Support & Service"

## After The Chores

After The Chores is a calendar of farm meetings and activities which will be printed the last week of each month. Farm organizations' officers or individuals should call Bernice Kepple at 334-3963 with dates of their club's activities by Tuesday noon before the last Thursday of each month.

**AUGUST**

29 September 7—Maryland State Fair, Maryland State Fairgrounds, Timonium

30—State Farm Queen Contest, Maryland State Fair, Timonium, with Garrett County Farm Queen Lori Dodge competing.

31—Oakland FFA Alumni Meeting, Southern High School Vo-Ag Building, 8 p.m.

**SEPTEMBER**

2—Manure Management Workshop, Deer Park Fire Hall, 9 a.m., Charles Mason Farm, 1 p.m. Luncheon reservations for $4 can be made through Friday, August 28, by contacting the Garrett County Soil Conservation District. Farmers and interested persons may attend all or part of the day's program.

2—Garrett County Agricultural Stabilization and Conservation Committee Meeting, 8 p.m., ASCS Office, Garrett County Courthouse

3—Western Maryland Ag Field Day, Keedysville, 8:30 a.m. through 3 p.m. For more information, contact Garrett County Extension Office, 334-1990.

13—Garrett County Farm Bureau Picnic, Garrett County Fairgrounds, McHenry, 1 p.m.

13—Mt. Top Saddle Club Horse Show, Garrett County Fairgrounds, McHenry, 10:30 a.m.

15—Garrett Soil Conservation District Board of Supervisors Meeting, Garrett Soil Conservation District office, Courthouse, Room 355, Oakland, 8 p.m.

17—Garrett Soil Conservation District's Annual Cooperator's Dinner, 7:30 p.m., Bittinger Fire Hall

22—Mt. Top Saddle Club Meeting, 7 p.m., Garrett Community College, McHenry.

25-30—Eastern National Livestock Show, Maryland State Fairgrounds, Timonium

**OCTOBER**

4-10—National 4-H Week

23—Garrett County Farm Bureau Annual Banquet, 7 p.m., Grantsville Fire Hall

**When You Think Of Housing In Garrett County, Think Of**
**GRANTSVILLE HOME PLACE**
CALL
(301) 826-8607 or (301) 895-5911
25 tf

*Your "How To" Headquarters For Quality, Service, Selection, & Value In Home Furnishings!*

**FEATURING NAME BRANDS SUCH AS:**

- BENCHCRAFT
- LA-Z-BOY
- BROYHILL
- ROWE
- SEALY
- MAGIC CHEF
- SYLVANIA
- STANLEY
- AND MORE!

RODERICK "Quality Leaves No Regrets"

**FURNITURE OUTLET**

90 DAYS SAME AS CASH with approved credit

Everyday Low Prices Plus FINANCING AVAILABLE

VISA MasterCard and FREE Delivery

**On Old Route 36 In Westernport**

Monday, Wednesday, Friday 10 a.m. to 8 p.m.
Tuesday and Thursday 10 a.m. to 5 p.m.
Saturday 10 a.m. to 4 p.m.

**Phone 334-3187**

Southern States **Oakland Co-operative**
Route 135 334-3121 Mt. Lake Park

**FROZEN FOOD SALE**

**GET THE FOODS YOU'VE BEEN CRAVING AT CASELOT SAVINGS.**

ORDER BEFORE: 10/3/87 PICK UP ON: 10/20/87

| QTY | DESCRIPTION | ITEM | RETAIL UNIT PRICE | SALE CASE PRICE | TOTAL AMT |
|---|---|---|---|---|---|
| FRUITS & BERRIES | | | | | |
| | Sliced Northeastern Spy Apples, IQF, 10# | 005 | .78/lb | 7.79 | |
| | Berry Variety Pack, 3/2# | 009 | 2.39/lb | 17.89 | |
| | Marion Blackberries, IQF, 5# | 011 | 2.00/lb | 9.99 | |
| | Black Raspberries, IQF, 5# | 013 | 2.50/lb | 12.49 | |
| | Cultivated Blueberries, IQF, 10# | 014 | 1.25/lb | 12.59 | |
| | Main Wild Blueberries, IQF, 5# | 017 | 1.84/lb | 19.19 | |
| | Dark Sweet Cherries, IQF, 5# | 023 | 1.60/lb | 7.99 | |
| | Red Tart Cherries, w/sugar, 30# | 024 | .86/lb | 25.79 | |
| | Red Tart Cherries, IQF, 5# | 025 | 1.26/lb | 6.29 | |
| | Mixed Fruit, IQF, 10# | 101 | 1.23/lb | 12.29 | |
| | Flavorland's Northwestern Fruit Medley, IQF, 8/1# | 104 | 1.97/lb | 15.79 | |
| | Sliced Peaches, IQF, 5# | 128 | 1.26/lb | 6.29 | |
| | Hawaii's Finest Pineapple Chunks, IQF, 2/5# | 130 | 1.37/lb | 13.69 | |
| | Red Raspberries, IQF, 5# | 144 | 2.46/lb | 12.29 | |
| | Large Whole Strawberries, IQF, 10# | 151 | 1.67/lb | 16.69 | |
| | Sliced Strawberries, w/sugar, 30# | 158 | 1.17/lb | 34.99 | |
| | Sliced Strawberries, w/sugar, 6/#* | 160 | 1.49/lb | 9.69 | |
| JUICES | | | | | |
| | Apple Juice Concentrate, 24/12 oz | 202 | .83/can | 19.89 | |
| | Welch's Cranberry Juice Cocktail Conc., 24/12 oz | 210 | 1.51/can | 36.19 | |
| | Sunbright Grapefruit Juice Conc., 24/12 oz | 232 | 1.02/can | 24.49 | |
| | Grape Juice Concentrate, 24/12 oz | 233 | .78/can | 18.69 | |
| | Sunbright Lemonade Concentrate, 24/12 oz | 257 | .63/can | 15.19 | |
| | Sunbright Orange Juice Concentrate, 24/6 oz | 271 | .66/can | 15.79 | |
| | Sunbright Orange Juice Concentrate, 24/12 oz | 272 | .85/can | 20.42 | |
| | Dole Pineapple Juice Concentrate, 24/12 oz | 274 | 1.22/can | 29.19 | |
| | Dole Pineapple-Orange Juice Concentrate, 24/12 oz | 276 | 1.22/can | 29.19 | |
| ENTREES | | | | | |
| | Armour's Traditional American Selection, 8 Ct./5# | 305 | 2.91 ea | 23.29 | |
| | Armour's Oriental Beef & Broccoli Entree, 6 Ct/4#* | 312 | 3.50 ea | 20.99 | |
| | Armour's Oriental Beef & Peppers Entree, 6 Ct/4#* | 313 | 3.50 ea | 20.99 | |
| | Better Baked's Olde World Pasta, 3 Trays/7.3# | 320 | | 19.99 | |
| | Little Charlie's Pizza Supreme, 24/6 oz | 325 | 1.00 ea | 23.99 | |
| | Little Charlie's Pepperoni Pizza, 24/6 oz | 326 | 1.00 ea | 23.99 | |
| DELUXE VEGETABLES | | | | | |
| | Whole Green Beans, 6/2# | 375 | 1.05/lb | 12.59 | |
| | Broccoli Florets, 6/2# | 378 | 1.48/lb | 17.79 | |
| | Baby Whole Carrots, 12/2# | 380 | .95/lb | 22.69 | |
| | Silver Treat White Corn, 12/2# | 381 | .77/lb | 18.49 | |
| | Chinese Pea Pods (Snow Peas), 3/2# | 395 | 2.27/lb | 13.59 | |
| | Petite Peas, 6/2# | 396 | 1.02/lb | 12.29 | |
| GARDEN VEGETABLES | | | | | |
| | Asparagus Cuts & Tips, IQF, 10# | 405 | 1.79/lb | 17.89 | |
| | Cut Green Beans, 12/2½# | 412 | .62/lb | 18.69 | |
| | Baby Lima Beans, 12/2½# | 413 | .82/lb | 24.49 | |
| | Fordhook Lima Beans, 12/20 oz | 415 | 1.28/lb | 19.19 | |
| | Broccoli Cuts, 12/2# | 416 | .77/lb | 18.39 | |
| | Broccoli Spears, 12/2# | 417 | .85/lb | 20.39 | |
| | Broccoli Spears/Cauliflower Pack, 12/2# | 418 | .93/lb | 22.29 | |
| | Brussels Sprouts, 12/2# | 419 | .92/lb | 21.99 | |
| | Cauliflower, 12/2# | 422 | .95/lb | 22.79 | |
| | Whole Kernel Corn, 12/2½# | 426 | .69/lb | 20.69 | |
| | Fancy Sliced Mushrooms, IQF, 2/5# | 506 | 1.52/lb | 15.19 | |
| | Garden Peas, 12/2½# | 527 | .61/lb | 18.19 | |
| | Mixed Vegetables, 12/2½# | 583 | .68/lb | 20.29 | |
| | Vegetable Variety Pack, 12/2# | 590 | .82/lb | 19.59 | |
| | Blended Vegetable Variety Pack, 9/2# | 594 | 1.03/lb | 18.59 | |
| HEAT 'N SERVE SPECIALTY ITEMS | | | | | |
| | McCain's French Fries, 12/2# | 627 | .63/lb | 15.19 | |
| | McCain's Shoestring French Fries, 12/20 oz | 628 | .86/lb | 12.89 | |
| | McCain's Potato Puffs, 12/2# | 629 | .65/lb | 15.69 | |
| | Penobscot Potato Skins, 12/10 oz. boxes | 630 | 1.43/lb | 10.69 | |
| | Breaded Onion Rings, 12/1# | 672 | 1.19/lb | 14.29 | |
| | Pizza Slices, Cheese, 60/3 oz | 677 | .27 ea | 15.99 | |
| | Soft Pretzels, 50/2½ oz | 679 | .15 ea | 7.59 | |
| DESSERT & BREAKFAST ITEMS | | | | | |
| | Lenders Plain Bagels, 12/6 packs | 702 | .93/pk | 11.19 | |
| | Thomas' English Muffins, 12/2 packs | 705 | 1.90/pk | 22.79 | |
| | Sara Lee Pound Cake, 8/12 oz. cakes | 715 | 2.19 ea | 17.49 | |
| | Sara Lee Blueberry Muffins, 24/4 oz | 716 | .68 ea | 16.39 | |
| | Chocolate Rocky Cookie Dough, 2/3 lb. tubs | 719 | 2.37/lb | 14.19 | |
| | Chocolate Rocky Assorted Cookies, 4/6 packs | 720 | .44 ea | 10.49 | |
| | | | | TOTAL AMOUNT | |
| | | | | Add sales tax in Va | |

*Sugar Added
**No Sugar Added
IQF Means Individually Quick Frozen
ADVANCED ORDERS ONLY

Everything from sweet temptations to veggie sensations.

Now you can buy all your favorite foods without breaking your budget. Hearty entrees, flaky muffins, crisp vegetables, juicy fruits and more are available at caselot savings from Southern States. Just use this convenient form to make your selections, then phone in, mail in or bring in your order to your nearest Southern States store.

SPECIAL SAVINGS!
SUNBRIGHT 100% PURE ORANGE JUICE CONCENTRATE
85¢ 12 oz. 100% pure

LITTLE CHARLIE'S PIZZA
THROW A PIZZA PARTY FOR ONE!
Your Choice Supreme or Pepperoni
24 single-serving pizzas per case $23.99 Case

Name _____
Address _____
City _____
State _____ Zip _____
Phone ( ) _____
Work Phone ( ) _____

TRACTOR OPERATORS' CONTEST — The Tractor Operators' Contest at the Garrett County Fair involves much more than just backing a manure spreader of a four-wheeled wagon into a designated spot. It involves safety, trouble-shooting, and a written test of general knowledge. The winners of this year's contest are: Juniors, Adam Spiker, McHenry, first; Jason Malone, Finzel, second; Intermediates, Eddie Meeks, Oakland, first; Ty Miller, Oakland, second; Seniors, Chad Malone, Finzel, first; Bill Bishoff, Accident, second; and Kenton Bender, Accident, third.

# Potomac Horse Fever Vaccination Advised As Disease Spreads

The sudden death of a valued horse to Potomac Horse Fever is more than a financial hardship to owners, it can be the loss of a cherished friend. This disease, with its swift onset of fever and diarrhea and often fatal consequences, has caused great concern in areas where it has become endemic. With the vector (insect transmitter) still unknown, detection difficult and horses traveling widely, concern has spread beyond pockets of known infection to areas previously thought safe from the disease.

Potomac Horse Fever (PHF) has now been confirmed in 29 states and fatal outbreaks have struck recently across the nation, catching people unaware.

According to Dr. Jean Sessions, a Maryland veterinarian and one of the most active PHF educators, widespread testing is turning up large numbers of PHF-positive horses in Maryland, Virginia, Pennsylvania and New Jersey. In New York, confirmed outbreaks have struck several farms. "Blood testing has confirmed the disease in more than 150 horses in the four-state area," she reports. "Although aggressive vaccination has cut the number of active cases compared to last year, there have been at least eight deaths this year."

Potomac Horse Fever has been demonstrated, both at the University of Illinois, and in field work in Maryland, to cause reproductive problems. The presence of PHF on breeding farms could be a cause for major concern, according to Dr. Sessions.

In Grosse Pointe, Michigan, a horse came down with PHF symptoms and had to be destroyed, leading to the last-minute cancellation of a Hunt Club horse show and a scramble for vaccine. State Veterinarian Dr. Michael Chaddock sent out an alert to equine practitioners, warning them to be alert for PHF symptoms in their practice. According to Dr. Chris Brown of Michigan State University, who treated the Grosse Pointe horse, vaccination is becoming widespread in the wake of the tragedy.

Dr. Sessions also recommends vaccination, which she credits with helping contain the number of active cases this year. However, there have been at least eight known deaths among unvaccinated horses, and she brings up the chilling possibility that many cases of PHF are not being recognized at all.

The classic symptoms of depression, lack of appetite and fever, followed by the sudden, acute onset of severe "pipestream" diarrhea, are the way most practitioners make an initial diagnosis of PHF. However, an outbreak of unknown, unresponsive respiratory disease — **without diarrhea** — in a New Jersey stable was recently confirmed as PHF by Dr. Sessions using two different blood tests. In Washington state, veterinarians now believe several cases of apparent colic to actually be PHF. These cases lead experts like Dr. Sessions to worry that many cases of PHF are going undetected and untreated.

Until PHF can be more readily and accurately diagnosed, and until the method of transmission is discovered, effective control of Potomac Horse Fever will remain a difficult task. Because of this, and because vaccination is often less expensive than currently available means of testing, many practitioners are now recommending widespread vaccination as the best way to prevent this killer from claiming more lives.

# Maryland Veterinarian Wins National Research Award

Dr. Jean E. Sessions of Potomac, Maryland received the 30th Practitioner Research Award at the 124th annual meeting of the American Veterinary Medical Association in Chicago, Illinois July 19-23, 1987.

The award is given annually to a practicing veterinarian in recognition of outstanding accomplishments in veterinary medical research. Dr. Sessions has distinguished herself as an outstanding investigator based on her role in the discovery of the etiological agent of Potomac Horse Fever (Equine Monocytic Ehrlichiosis). Her field experience, information, and suggestions were critical in proving the causal relationship of the erlichial agent, *E. risticii*, in clinical cases of Potomac Horse Fever. Subsequently, a serological test was developed to aid in diagnosis of the disease.

Dr. Sessions received her veterinary medical degree from the University of Illinois. After graduation, she became the first woman commissioned into the Army Veterinary Corps. Honored as the Maryland Veterinarian of the Year by the Maryland Veterinary Medical Association in 1984, Dr. Sessions now operates her own small animal clinic. Her investigation of the theory that an Ehrlichial organism causes Potomac Horse Fever began after she examined a dog ill with canine Ehrlichiosis in 1983.

Jean E. Sessions, DVM

# N. Garrett FFA Participates In County Fair

North Garrett Future Farmers of America Chapter Advisor Larry Deal reports that chapter members were very active during the Garrett County Fair.

According to Deal, three members exhibited market hogs during fair week. Ron Rounds placed second over all, while Darla Broadwater had the reserve champion, and Tony George exhibited the grand champion market hog.

Two baby beeves were shown by chapter members. Darla Broadwater placed second in her class while Paul Miller was fourth in his breed class. Both members participated in the fitting and showing contest.

This year, said Deal, six students exhibited shop projects at the fair. Bill Baker won first place with his rope-work project. Other members participating were Beverly Miner, Tony George, Dayton McKenzie, Ron Rounds, and David Burow.

The Tractor Driving Contest had three North Garrett FFA participants, Tony George, Ron Rounds and Terry Bittinger.

Also, participating in the Horse Pulling Contest was Mike Warnick, with his team of draft horses.

# Soil Moisture Decreases Rapidly

During the week ended August 16, soil moisture decreased from the previous week, but crop conditions showed only a slight deterioration. Topsoil moisture was very short to short, mostly very short, according to the Maryland Agricultural Statistics Service. Subsoil moisture was very short to short. Southern Eastern Shore counties had mostly short soil moisture, while most other counties were very short. The days suitable for fieldwork were 6.7.

The condition of corn remained fair overall. Most of the corn that was in fair or good condition was in the counties along the Pennsylvania border or the southern Eastern Shore. Corn is still forming kernels, and could benefit significantly from immediate precipitation. Corn was 97 percent silked, two percent above last year and average. Corn was in the dough stage on 75 percent of the acreage, 10 percent ahead of normal. Forty percent of the corn was in the dent stage, 15 percent above normal. Five percent of the corn was mature. There were localized infestations of corn ear worm.

Farmers had completed the third cutting of alfalfa on 75 percent of the acreage, five percent ahead of average. The fourth cutting of alfalfa had begun. Leaf hoppers were present in at least four counties, mostly at moderate levels of infestations.

**WEATHER**

Weather for the week ended August 14, continued warm and dry with one third of the weather stations receiving no precipitation. Precipitation averaged 0.09 inch and was scattered. The Glenn Dale station received the most rain at 0.82 inch. Maryland stations averaged 5.55 inches below normal for the period March 1 to August 14. Significant additional rain fell on August 16 but was widely scattered. Temperatures averaged 76.3 degrees, 3.6 degrees above normal. Eleven out of the past 12 weeks were above normal. High temperatures were in the mid 90°s and lows were in the mid 50°s.


**MORTON BUILDINGS**
6 South 4th Street
Youngwood, Pa. 15697
(New Stanton)
(412) 925-1737
800-447-7436

**$15,400**
**FARM STORAGE BUILDING**
**42'x11'x60'**
(1) 18'x12'-6" Double End Door
(1) 3'-0"x6'-8" Walk-In Door
1' ENDWALL OVERHANGS
1' VENTED SIDE OVERHANGS
GUTTER & DOWNSPOUTS - 1 WEATHERVANE
VENT-A-RIDGE WITH WIREMESH
32" Protective Liner
Plastisol Roof
Warranty
Freight, Tax and Erection on your Level Unobstructed Site.
•AGREE TO 3-PAYMENT PLAN 30% DOWN, 30% WHEN DELIVERED, AND 40% UPON COMPLETION
AD MAY NOT HAVE ALL OPTIONS SHOWING IN PHOTO.
Name
Address
Phone
Commercial Industrial
Farm Suburban
Hanger Send Literature
Have Salesman Call



**CHARM OF YESTERYEARS WITH THE CONVENIENCES OF TODAY!**

Well maintained home in very desirable area of Oakland features three bedrooms, 1½ baths, family room, formal dining room, country kitchen, parlor, office/den, utility room on a partial basement. Worth seeing before buying any other house. $87,000. Call D.W. Spaulding Real Estate, 334-8131.



**Our Chef Features For The Coming Week!**
Thurs.: Stuffed Flounder.
Fri.: 12 oz. T-Bone w/Fried Shrimp.
Sat.: Prime Rib.
Mon.: Majestic Seafood Platter (fried).
Tues.: Shrimp Tempura.
Wed.: Sirloin of Beef au jus.

MAJESTIC GARDENS
**RESTAURANT**
*"A gourmet touch in every meal"*
For your special occasion, group meeting, banquet or dinner please call Majestic Gardens at (301) 689-9445
**Majestic Gardens Restaurant & Lounge**
*located at the Comfort Inn*
**OPEN for Dinner only, Monday Thru Saturday. The Hours Will Be . . .**
**5:00 PM- 9:00 PM Monday through Thursday**
**5:00 PM-10:00 PM Friday and Saturday**
**Closed Sunday**

Advance reservations for dinner are recommended for your dining enjoyment.
We will continue to book group functions 7 days per week. Please call in advance for available dates.
With our current staff all functions scheduled for the balance of 1987 & 1988 will be delivered with even better quality, excellence and finesse than you previously enjoyed.

Comfort Inn.
**For Room Reservations Call (301) 689-2050**
*THE MAJESTIC GARDENS IS LOCATED AT THE COMFORT INN ON . . .*
**Rt. 36 FROSTBURG, MARYLAND**



HARDWARE
True Value HARDWARE STORES
**Naylor's**
7:30 a.m. to 8:00 p.m.
Monday-Saturday
Noon to 4:00 p.m. Sunday
Phone 334-3923
32 S. Third St.
Oakland, MD
An Equal Opportunity Emp.
Md. Home Improvement HIC-679

**SALE ENDS SEPTEMBER 12!**

**7.98** Gallon
White Ceiling Latex won't streak or yellow. Fast-drying, easy to clean up.

**4.99** Gallon
Flat Latex Wall Paint has a soft finish for interior walls and ceilings. Dries fast.

**4.98** Quart
Polyurethane Varnish for a protective coat on wood. Flat, satin, gloss.

E-Z DOES IT.

Paint Now . . . Pay Later!
Make buying paint as easy as using it! These cards are welcomed at participating stores.

**9.98** Gallon*
E-Z Kare Latex Flat Finish for walls and ceilings, it's fast drying and ideal for bedrooms, living rooms.

**12.98** Gallon*
E-Z Kare Latex Flat Enamel goes on smooth to leave a tough, beautiful low-sheen finish in any room.

**12.98** Gallon*
E-Z Kare Semi-Gloss Enamel is perfect for your kitchens, bathrooms, woodwork, and it's scrubbable!

* Custom Colors Higher

**8.98** Gallon
Clear Wood Preservative and Sealer protects against moisture.

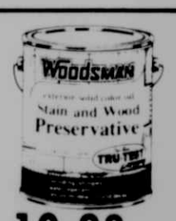

**10.98** gal.
Solid-Color Oil Stain and Wood Preservative resists mildew.

**9.98** gal.
Solid-Color Latex Stain hides like a paint, but won't hide the grain. Colors.

**10.98** gal.
Semi-Transparent Oil Stain preserves without hiding natural grain. Colors.

**31.40** 5 gal. pail
Select Red Barn Paint is ideal for barns, sheds, etc. Easy-to-apply oil-base formula leaves a smooth, low-sheen finish.

**6.98** gal.
Select Red Barn Paint is ideal for barns, sheds, etc. Easy-to-apply oil-base formula leaves a smooth, low-sheen finish.

**41.40** 5 gal. pail
Supreme Red Latex Barn Paint is nonfading and nontoxic. Use on most exterior surfaces for a durable, low-sheen finish.

**8.98** gal.
Supreme Red Latex Barn Paint is nonfading and nontoxic. Use on most exterior surfaces for a durable, low-sheen finish.

Barn Paint Also Available In White, Black, Vermilion. Ask For Pricing.
**NAYLOR'S** (More Than A Hardware Store) **HARDWARE STORE**
32 South 3rd Street, Oakland **334-3923**

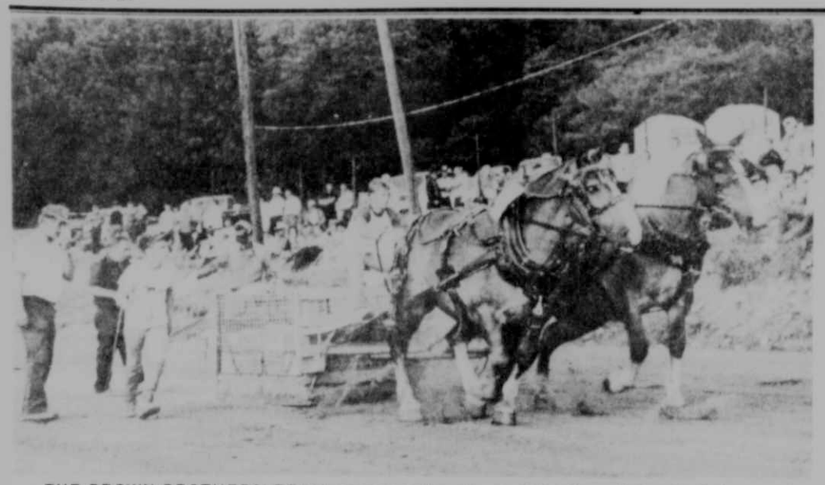

THE BROWN BROTHERS' TEAM, seen in action above at the Garrett County Fair, was the winner of the Light Weight Class at the Horse Pull. Pictured below are three of the four Brown Brothers with their first-place trophy and the team, Bob and Ned. Left to right, the brothers are: Scott, Charlie and Keith. Not pictured is the fourth brother, Rick. The boys are the sons of Tom and Vera Brown of Stahlstown, Pa.

## ASCS Advises Weed Control On ACR

One of the requirements to qualify for the 1987 farm program benefits is that participants must follow their contract regarding maintenance of land designated as acreage conservation reserve (ACR), or idled cropland, according to Olin S. Davis Jr., chairperson, Maryland State ASC Committee.

"Once adequate protection is established on this acreage to prevent soil and water erosion, farmers are required to use normal control measures for weeds, insects and rodents," said Davis. If these measures are insufficient, additional control measures are mandatory, he indicated.

"Keeping the land free from weeds is a very important program requirement," said Davis, "and farmers who fail to do so will be out of compliance and could lose program benefits. It would be unfortunate at this point for a producer to be found out of compliance because of failing to control weeds on acreage conservation reserve land." Provisions for maintenance and conservation management are part of the acreage reduction program contract.

After August 1, ACR land may be plowed and planted to a small grain for harvest in 1988. ASCS is checking farms to see that the acreage is properly maintained.

## Winners Of Fair Events Announced

Results for several Garrett County Fair events have been announced this week by the superintendents of those activities. The results of more events will be printed as the reports come in to the newspaper.

**WOOD CUTTING CONTEST**

The Wood Cutting Contest was held Saturday afternoon with Roger Glotfelty in charge, assisted by Lee Shillingburg. Winners in each event were selected on the best-time basis.

Gifts were given by sponsors, Sisler Equipment, of Markleburg, Pa., and Leonard Saw Company, of Addison, Pa.

Winning in the Chain Saw Division, under four cubic saw class, were: Larry Beckman, first; Simon Harvey, second, and Reese Rawley, third. In the over four cubic saw class, the winners were: Stanley Paugh, first; Reese Rawley, second; and Arthur Beckman, third. In the company saw class, winners were: Keith Beckman, first; Donald Glotfelty, second; and Reese Rawley, third.

In the Cross-Cut Division, the winning teams were: Donald and Roger Glotfelty, first; Roger Glotfelty Sr. and Roger Glotfelty Jr., second; and Larry and Judy Gordon, third.

Winners of the Wood Chopping (Ax) Division were: Roger Glotfelty, first; Gerald Broadwater, second; and Wade DeBerry, third.

**STOCK TRACTOR PULLING CONTEST**

Superintendent Lowell Merrill and Assistant George Bishoff were in charge of the Stock Tractor Pull for machines weighing under 9,000 pounds on Tuesday afternoon, and heavy weights, up to 19,000 pounds, on Tuesday evening.

The Stock Tractor Pull was open to rubber tired, two-wheel drive, farmer owned tractors in Garrett County. The classes and winners are as follows:

4,000 pounds — Bill Spiker, McHenry, first.

5,000 pounds — Steve Margroff, Accident, first; Jeff Helbig, Oakland, second.

6,000 pounds — Steve Margroff, Accident, first; Jeff Helbig, Oakland, second.

7,000 pounds — Robert Miller, Grantsville, first; Jeff Helbig, Oakland, second.

8,000 pounds — Jeremy Martin, Oakland, first; Robert Miller, Grantsville, second; and Jesse Merrill, Grantsville, third.

9,000 pounds — Jeremy Martin, Oakland, first; Robert Miller, Grantsville, second; Eric Martin, Oakland, third.

10,000 pounds — Jeremy Martin, Oakland, first; Ronnie Junkins, Oakland, second; Robert Miller, Grantsville, third.

11,000 pounds — Ronnie Junkins, Oakland, first; Kenneth Bachtel, Oakland, second; Daniel Ganoe, Finzel, third.

13,000 pounds — Bob Schmidt, Oakland, first; Kenneth Bachtel, Oakland, second; Larry Bachtel, Oakland, third.

15,000 pounds — Daniel Ganoe, Finzel, first; Ken Beachy, Grantsville, second; Kenneth Bachtel, Oakland, third.

17,000 pounds — Bob Schmidt, Oakland, first; Bub Friend, Grantsville, second; Mike Beachy, Grantsville, third.

**MODIFIED TRACTOR PULLING CONTEST**

Winning in the 4,500 pound class of the Modified Tractor Pulling Contest were: George Beal, Meyersdale, Pa., first; Steve Paugh, Oakland, second.

5,000 pounds — Roger Curobrs, first; Scott Hinebaugh, Oakland, second; Charles Custer, Swanton, third.

5,500 pounds — Doug Fitzwater, Oakland, first; J.R. Martin, Oakland, second; Randall Steyer, Oakland, third.

6,500 pounds — Doug Fitzwater, Oakland, first; J.R. Martin, Oakland, second; Randall Steyer, Oakland, third.

7,500 pounds — Doug Fitzwater, Oakland, first; Randall Steyer, Oakland, second; J.R. Martin, Oakland, third.

8,500 pounds — Wayne O'Brien, Swanton, first; Paul Custer, Swanton, second.

9,500 pounds — Doug Fitzwater, Oakland, first; Randall Steyer, Oakland, second; Leonard Custer, Swanton, third.

**HORSE PULLING CONTEST**

The Horse Pulling Contest on Friday night saw the following winners:

Light Weight Teams, Brown Brothers, Stahlstown, Pa., first place; Jim Suter, Somerset, Pa., second; and Larry Sharp, Rivesville, W. Va., third.

Heavy Weight Teams, Dave Warnick, Grantsville, first; Brown Brothers, Stahlstown, Pa., second; John Holt, Fairmont, W.Va., third; and Laird May, Mill Run, Pa., fourth.

HEAVY WEIGHT PULLERS — The winner of the Heavy Weight Class at the Garrett County Fair Horse Pull was Dave Warnick of Grantsville. Warnick is pictured above with his team, Tom and Charlie.

## Farm Bureau To Hold Annual Picnic

The Garrett County Farm Bureau will hold its annual picnic Sunday, September 13, at the Garrett County Fairgrounds beginning at 1 p.m.

Farm Bureau will furnish the meat, drink and entertainment. Members are asked to bring a covered dish and a dessert. New members and interested farm families are invited to attend.

**CRITES TERRA ALTA LIVESTOCK MARKET, INC.**

Sale of Friday, August 21.

Baby Calves by cwt., 62.00 to 140.00.

Baby Calves by hd., 47.50 to 117.50.

Veal Calves, 60.00 to 85.00.

Lambs, 27.00 to 75.00.

Ewes by cwt., 22.50 to 25.00.

Hogs by cwt., 60.00.

Steers 300-600, 53.00 to 88.00.

Steers 600-up, 42.00 to 85.00.

Heifers 300-600, 35.00 to 101.00.

Heifers 600-up, 27.75 to 58.50.

Good Cows by cwt., 32.00 to 44.50.

Cull Cows by cwt., 26.25.

Cows & Calves by hd., 542.50.

Bulls by cwt., 42.00 to 81.00.

Goats, 37.50.

Hay per bale, .79 to 1.70.

Straw per bale, 1.00.

**FRIEND'S STOCKYARD, INC.**

Market report for August 24.

Stock Bulls & Steers (200 to 400 lbs.), 65.00 to 95.00.

Stock Heifers, 58.00 to 73.50.

Slaughter Steers: Good to Choice, 59.00 to 64.25; Medium to Good, 55.00 to 58.00; Common to Medium, 51.00 to 54.00.

Holstein Steers: Heavy, 52.00 to 57.00; Light, 48.00 to 53.00.

Slaughter Heifers: Good to Choice, 58.00 to 62.85; Medium to Good, 54.00 to 57.00.

Bulls: Heavy, 52.00 to 55.00; Light, 48.00 to 53.75.

Cows: Utility (Holstein), 42.00 to 47.00; Canners, 36.00 to 43.50; Commercial to Good, 36.00 to 44.00; Cull Cows, 32.00 to 38.00.

Veals: Good to Choice, 80.00 to 89.00; Medium to Good, 70.00 to 79.00; Bob Calves, 60.00 to 80.00.

Bull Calves return to farm (100 to 120 lbs.), 90.00 to 128.00.

Hogs: Top Quality, 59.00 to 61.35; Heavy, 55.00 to 57.00; Light, 52.00 to 56.00.

Sows, 42.00 to 44.75.

Male Hogs, 32.00 to 35.00.

Lambs, 70.00 to 73.00; Feeder Lambs, 70.00 to 76.00.

Sheep, 22.00 to 27.50.

Eggs: Large, .69 to .71; Medium, .57 per dozen.


BGS&G

Real Estate

AVILTON — Custom built country home 36 ± acres. Located at the edge of Savage River State Forest. Many extras ..... $165,000.

AVILTON — 6 acre plus 3 acre parcels available. Borders Savage River State Forest. Excellent fishing and hunting area. Call office for prices.

McHENRY — Wisp Resort Phase I unit hotel/condo. Call office for details.

BITTINGER — 33 ac. gentleman's farm, nice location with over 1,600' road frontage ..... $85,500.

Contact Craig Cumberworth at

245-4541 or 895-5809

20-tf



STOCK LIQUIDATION SALE

So much to save on!

•No Refunds •All Sales Final •No Layaways •No Charges

ALL CRAFT BOOKS In Stock Now 50% OFF

ALL BUTTERICK PATTERNS 50% OFF

Selection Of CURTAIN DRAPES 25% OFF

Poly And Beauty Silk FLOWERS 50% OFF

White DRESS GLOVES Perfect for band members! Reduced To $1.50 pair

Great Values! •Christmas Decorations •Party Goods •Decorations •Seasonal Merchandise 50% OFF

CLEARANCE! Metal Shelving & Brackets

YOU SAVE 25% OFF And More On

•Greeting Cards •Crafts •Glassware •Hardware •Housewares •Hosiery •Toys •Window Shades •Infant Wear •Yard Goods •Lingerie •Domestics •Souvenirs •Stationary •Notions •Bulbs

ITEMS EXCLUDED: Sodas, Chips, Candy, Keys, Vinyl by Yard

STORE HOURS: Mon.-Thurs., 9-5:30; Fri., 9-8; Sat., 9-5; Sun., Noon to 5

Ben Franklin Better quality for less

J.W. Jackson 5 & 10 Downtown Oakland



Revive your lawn after a hot summer.

Advice from the Country Experts

The warm days, cool nights and frequent rains of autumn make perfect grass-growing weather. Here are things you can do to help your lawn take full advantage of the season.

**Feeding**—Fertilizing your turf now will help it grow thick and lush, which will crowd out weeds and fill in bare spots.

**Seeding**—Large bare spots will need to be reseeded. First rake away any dead grass, then lightly scratch in some fertilizer. Next, broadcast the Agway grass seed that's appropriate for your conditions. Rake lightly and be sure to keep the area moist until the new grass is well established.

**Weeding**—Kill weeds now and your lawn will have the entire fall growing season to fill in the holes. To kill weeds and fertilize in one step, use Agway Greenlawn® Fertilizer Plus Weed Killer.

Agway Greenlawn Fertilizer
• unconditionally guaranteed • long-lasting, slow-release feeding • 22-6-8 formula has iron added for richer green, nutrients for root development (864-425)
20 lbs (covers 5,000 sq ft) Reg. $11.99 $8.99

Agway Greenlawn® Fertilizer Plus Weed Killer
• one application gives your lawn a premium feeding while killing dandelions, plantain, ground ivy and other broadleaf weeds • apply when weeds are actively growing (864-447)
20 lbs (covers 5,000 sq ft) Reg. $14.99 $12.99

Please read and follow label directions carefully.

Agway Spot Weeder
• ready to use • controls plantain, dandelions and other broadleaf weeds (850-414)
gal Reg. $12.99 $9.99

Agway Royal Green® Grass Seed
• a blend of fine-bladed perennial grasses that give excellent results under a variety of conditions for a lush, velvety lawn (841-305)
25 lbs (seeds 18,750 sq ft) $64.95

Agway Shady Green® Grass Seed
• contains many drought and shade tolerant grasses that do well under a variety of stress conditions • a very adaptable mixture (841-323)
25 lbs (seeds 15,000 sq ft) $54.95

Oakland Agway

8th St., Oakland, Md. 334-3444

AGWAY Your Country Values Store

SPREADING THE WORD — These youngsters, left to right, Patches the Calf, Jessica Stemple and Heidi Martin, spread the word at the Garrett County Fair about the goodness of milk and how great it tastes. Testing the product, and proclaiming it "good to the last drop," were, left to right, Commissioner Elwood Groves, Garrett/Allegany Dairy Princess Elaine Cummings, and Commissioner John Braskey.

## Results Announced For Fair Dairy Show; County Holstein Field Day

Complete results of the Dairy Show held at the Garrett County Fair were reported this week by Dairy Superintendant Sherry Beitzel. Held at the same time was the Garrett County Holstein Field Day. The judge for both events was Dr. J. Lee Majeskie of the University of Maryland. Results of both shows follow the appropriate class and winner's name.

**Fitting and Showing**

Senior 4-H/FFA Fitting and Showing: Brian Bender, first; Dennis Bender, second; Donna Yoder, third; Mike Bishoff, fourth; Kenton Bender, fifth; David Fratz, sixth; and Mike Kepple, seventh. Brian Bender was named Fitting and Showing Champion.

**Jerseys**

Open Class — Class 1, Bull Calf: Mike Kepple, first.

4-H/FFA — Class 1, Heifer, Junior Calf: Mike Kepple, first.

Class 3, Heifer, Senior Calf: Mike Kepple, first; Mike Kepple, second. Junior Champion, Mike Kepple.

**Holsteins**

Class 2, Heifer, Junior Calf: Robert Bender, first place both Fair (F) Show and Black and White (BW) Show; Lillian Bender, second both F and BW; Sherry Beitzel, third both F and BW.

Class 3, Heifer, Intermediate Calf: Lillian Bender, first both F and BW; Doug Bender, second both F and BW; Oren Bender, third both F and BW.

Class 4, Heifer, Senior Calf: Robert Bender, first both F and BW; Kenton Bender, first F/4-H, second BW; Sherry Beitzel, third both F and BW.

Class 5, Heifer, Summer Yearling: Wayne Schrock, first BW; Ron Kling, second BW; Oren Bender, third BW, first F.

Class 6, Heifer, Junior Yearling: Carl Bender, first both F and BW; Dennis Bender, first F/4-H, second BW; Wayne Schrock, third BW.

Class 7, Heifer, Senior Yearling (Not in Milk): Wayne Schrock, first BW; Brookdale Holsteins, second BW.

Class 8, Heifer, Senior Yearling (Not in Milk): Brookdale Holsteins, first BW; Walter Brown, second BW; Doug Bender, third BW, first F.

Class 9, Junior Champion and Reserve Junior Champion: Adult, Carl Bender, champion; Brookdale Holsteins, reserve champion; 4-H/FFA, Dennis Bender, champion; Kenton Bender, reserve champion.

Class 10, Junior Get of Sire: Robert Bender, first both BW and F.

Class 10a, Junior Best Three Females: Carl Bender, first both BW and F; Robert Bender, second both BW and F.

Class 11, Dry Cow, 2,3,4-year old: Carl Bender, first in both BW and F; Wayne Schrock, second BW; and Randal Beitzel, first F/4-H, third BW.

Class 11a, Dry Cow, five years and older: Oren Bender, first both BW and F.

Class 12, Cow, Junior two-year old: Doug Bender, first both BW and F; Wayne Schrock, second BW; Oren Bender, third BW, second F.

Class 12a, Cow, Junior two-year old (Not Fresh): Robert Bender, first both BW and F; David Fratz, second BW, first F/4-H.

Class 13, Senior two-year old: Carl Bender, first both BW and F; Oren Bender, second both BW and F; Doug Bender, third both BW and F.

Class 14, Cow, three years and under four: Lillian Bender, first both BW and F; Oren Bender, second both BW and F.

Class 15, Cow, four-years and under five: Carl Bender, first both BW and F; Steve Lichty, second both BW and F; Oren Bender, third both BW and F; Norma Schrock, fourth BW; Wayne Schrock, fifth BW; Oren Bender, sixth BW, fourth F.

Class 16, Cow five-years old: Carl Bender, first both BW and F; Sheila Miller, second both BW and F; Brian Bender, third BW, first F/4-H; Walter Brown, fourth BW; Mike Bishoff, fifth BW, second F/4-H.

Class 17, Cow, six years and older: Carl Bender, first both BW and F; Norma Schrock, second BW.

Class 17a, 100,000-pound class: Oren Bender, first both BW and F.

Class 18, Senior Champion and Reserve Senior Champion: Open Class, Carl Bender, champion; Carl Bender, reserve champion; 4-H/FFA, Brian Bender, champion; Randal Beitzel, reserve champion.

Class 19, Grand and Reserve Grand Champion Females: Open Class, Carl Bender, both grand and reserve grand champion; 4-H/FFA, Brian Bender, grand champion; Randal Beitzel, reserve grand champion.

Class 20, Senior Best Three Females: Carl Bender, first both BW and F; Cove Run Farms/Oren Bender, second both BW and F.

Class 21, Produce of Dam: Carl Bender, first both BW and F; Doug Bender, second both BW and F; Brookdale Holsteins, third BW.

Class 22, Daughter-Dam Combination: Lillian Bender, first both BW and F; Doug Bender, second both BW and F.

Class 24, Best Udder: Carl Bender, first both BW and F; Carl Bender, second both BW and F; Lillian Bender, third both BW and F; Carl Bender, fourth both BW and F; Carl Bender fifth both BW and F.

Class 25, Highest Record of Show: Oren Bender, first both BW and F.

Oren Bender was presented the award for both the Premier Exhibitor and the Premier Breeder at the Garrett County Fair.

Try Our Want Ads. They Pay.

## GARRETT COUNTY Cooperative Extension Service FARM-O-GRAM

by Jim Simms
Extension Agent, Agriculture Science

**Western Md. Cash Grain & Hay Prices**

No. 2 Red Winter Wheat, $2.35/bu.; No. 2 Yellow Shelled Corn, $1.91/bu.; No. 3 Barley, $1.41/bu.; No. 2 White Oats, 1.03/bu.; Coarse Cracked Corn, $116.00/ton; Standard Bran, $140.00/ton; Brewers Dried Grains, $155.00/ton; 17% Dehy. Alfalfa Meal, $232.00/ton; 16% Dairy Feed, $153.00/ton; 20% Laying Mash, $190.00/ton; 15% Hog Feed, $173.00/ton; 36% Hog Supplement, $301.00/ton; 48% Soybean Meal, $241.00/ton; Ear Corn, Range $58.00 to $71.00 with an average of $65.00/ton; Alfalfa Hay, Range $66.00 to $126.00 with an average of $97.00/ton; Timothy Hay, Range $69.00 to $140.00 with an average of $96.00/ton; Mixed Hay, Range $50.00 to $115.00 with an average of $83.00/ton; Straw, Range $45.00 to $102.00 with an average of $83.00/ton.

**Update On Potential Nitrate Poisoning In Corn**

Fortunately most of the county received rainfall, just in the nick of time! There was no question, we were fast approaching the danger condition of nitrate accumulation in the corn, sorghum and sudangrass plants. With the combination of Drought and High Nitrogen applications farmers were in an ideal position for poisonous plants. With adequate rainfall the nitrate level should diminish with a five to six day period, unless the plants were very seriously stunted and had very few green leaves. If you have any doubt about your corn have it tested for nitrates. This is a free service of the University of Maryland. Take a good random sample of corn plants. Remove the bottom 1/3 of stalks and cut into small pieces. Bring about a coffee can (3#) to my office and I'll take care of it from there. Last week we had one sample that was approaching the danger zone. Again the rainfall has helped to lessen the condition.

**Manure Management Field Day**

Don't forget the Manure Management Workshop coming up next Wednesday, September 2, at the Deer Park Fire Hall. Refreshments will be served between 9:00 and 9:30 a.m. The afternoon program will be held at 1:00 p.m. on Charles Mason Jr. farm. Look for the signs along Rt. 219. If you want lunch at the Fire Hall the cost is $4.00. We must have a reservation.

**Grain Silage For Spring Feed**

If you think you may be running short of feed by the time spring comes around you may want to consider planting a grain sileage crop this fall. Good nutrient quality feed can be obtained if harvested early. I would like to suggest to you to try a mixture of 1/3 Rye, 1/3 Wheat and 1/3 Barley. Why? Odds are greatly improved that you will harvest a higher quality feed. As we all know, Garrett County spring weather makes it difficult to harvest at the ideal maturity. With the three different Grains you have expanded the harvest time. For instance, rye can lose 40% of its nutrient value in a three to four day period. Cut for silage when the rye is in early root.

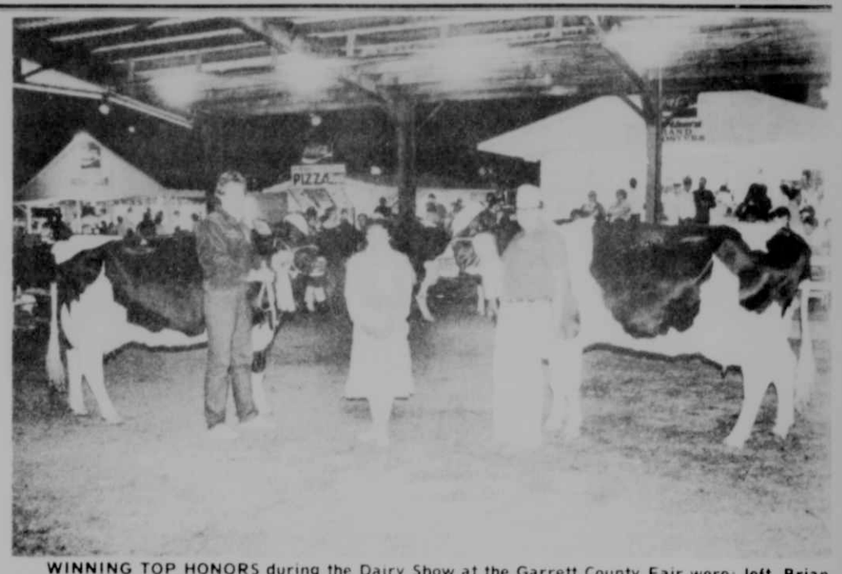

WINNING TOP HONORS during the Dairy Show at the Garrett County Fair were: left, Brian Bender, owner of the grand champion female, 4-H/FFA; and Carl Bender, owner of both the grand and reserve grand champion female, Open Class. Not pictured is the owner of the 4-H reserve grand champion, Randal Beitzel. Pictured above with the winners is Elaine Cummings, 1987 Garrett/Allegany Dairy Princess.


VALUABLE PROPERTY FOR SALE

Lovely two-story Victorian home on a .58 parcel on South Fourth Street. The interior is improved with hardwood floors throughout. The first floor consists of a kitchen, dining room, living room, family room and bath. The second floor contains 4 bedrooms and large bath with washer/dryer. Gas fired forced air furnace. Additional details are available and appointments arranged through the Trust Department of First United National Bank & Trust at 334-9471, ext. 361. 24-4t

STEAM CARPET CLEANING
EXPERT UPHOLSTERY CLEANING and Stain Proofing also available
2 ROOMS JUST $37.95
*Rooms over 300 sq. ft. count as 2 rooms.
OUR COURTEOUS EXPERIENCED PERSONNEL NEVER SMOKE IN YOUR HOME
UPHOLSTERY CLEANING • STAINPROOFING
Senka's Carpets 334-8220

334-3913
Proudfoot's
106 S. Second St. OAKLAND PHARMACY Oakland, MD
Hours: Mon.-Fri. 8:30-9:30; Sat. 8:30-9:00; Sun. 8:30-5:00
24-hour film service if brought in by 10 a.m.
Russell Stover Candies/ Hallmark Cards/ Wedding Boutique /Gifts
Drive-Up Window
Family Records
In-Town service
Since 1893
Your Rexall Pharmacist
Emergency Nos.
334-1370
or 334-1691

SALE
BACK TO SCHOOL
LAST WEEK TO SAVE!
PRICES SLASHED
SHOP NOW!

Filled Pencil Case 59¢ $1.29 Value

3-Subject, Wide or College Ruled
•120 Sheets Each
All Your Needs Are Here!
3-SUBJECT NOTEBOOKS
$1.00 Value 69¢

Mead BINDERS
TRAPPER KEEPER
DATA CENTER
THE ORGANIZER
3.99 EA.

V&S Variety Stores
BARGAIN OF THE MONTH

Double Wing PORTFOLIO
Reg. 3/$1.00
5/$1.00

200 Sheet FILLER PAPER
College or Wide Rule
Reg. $1.00
75¢

1.24 While Supplies Last
PEN-TAB college-rule notebook has 200 sheets, 5 dividers.

Junior School Bags
Reg. $3.95
79¢

COUPON
Lunch Kits
LIMIT 2 WITH COUPON
$4.00 ea.
$5.00 without coupon

Webster's DICTIONARY
Reg. $3.95
Great Value
79¢

NOW OPEN
BURT'S
BURGERS AND SOFT ICE CREAM
Specializing in
Hamburgers Made Fresh
with 100% Sirloin Beef
•Milk Shakes •Ice Cream Cones
Bumble Bee Road
McHenry, Md.
Across from Garrett Community College
Sunday-Thursday, 11 a.m. - 10 p.m.; Friday-Saturday, 11 a.m. - 11 p.m.

## Immigration Reform And Control Act Impacts Maryland Farmers

"Maryland farmers should be aware that it is now a federal offense for employers to knowingly hire unauthorized aliens," said Secretary of Agriculture Wayne A. Cawley Jr. "We want to make sure that farmers are well informed and aware of what the new regulations mean to Maryland Agriculture," he continued.

Final regulations concerning requirements of the 1986 Immigration Reform and Control Act went into effect on May 1. Under these regulations, farmers and agricultural employers should advise all job applicants that they will hire only citizens and aliens authorized to work in the United States. Employers must also require all new employees to complete and sign verification forms (I-9 Form) in addition to examining the documentation, recording the information on the verification forms, and signing the forms.

The act encourages aliens to apply for temporary resident status, which may be adjusted later to permanent resident status. An alien who has performed seasonal agricultural services may be eligible to apply for temporary resident status as a special agricultural worker or SAW. The SAW consists of two groups. Those in Group One are aliens who have worked in perishable commodities in the U.S. for at least 90 days in each of the 12-month periods ending on May 1, 1984, 1985, and 1986, and who have resided in the U.S. for six months in each of those 12-month periods. Those in Group Two are those aliens who have performed at least 90 man-days of qualifying agricultural work in the U.S. during the 12-month period ending on May 1, 1986.

No more than 350,000 aliens may be granted temporary resident status in the Group One classification. No numerical limitation exists for the Group Two classification. An alien who has obtained temporary resident status in the Group One classification will be eligible for permanent resident status sooner than the Group Two classification. The SAW application period began on June 1, 1987. It extends for a period of 18 months, expiring on November 30, 1988.

Employers are not required to verify the status of employees hired before November 7, 1986. However, if the employer choses to do so, he must do it for all employees.

The final rules implementing the Immigration Reform and Control Act of 1986 require that a newly hired employee produce documents verifying identity and employment authorization within three days of the day the newly hired employee begins work. If a newly hired employee does not have adequate documentation, an employer may retain the worker for an additional 21 days, provided he produces a receipt for the application of appropriate documents within three days after hiring.

Examples of adequate documentation include: 1) a passport, which may be used to establish both employment authorization and identity; 2) a social security card or certification of U.S. birth, which may be used to establish only employment authorization; and 3) a driver's license, which may be used to establish only identity.

Employers and those who recruit or refer for a fee may employ "agents" such as a labor contractor to verify employees or applications but the farmer is ultimately responsible for making sure all employees are legal.

Employers must use the I-9 verification form. This form is completed by both the farmer and the employee. Forms may be obtained in limited quantities from the Maryland Department of Agriculture, 50 Harry S. Truman Parkway, Annapolis, MD, 21401; from the INS District Office, 103 S. Gay Street, Baltimore, MD, 21202; or Superintendent of Documents, Washington, D.C. The form may be photocopied.

Remember, it is against the law to knowingly hire unauthorized aliens. Beginning December 1, 1988, a SAW employer who is found to have violated this law, will face civil penalties ranging from $250 — if it is a first violation — to $10,000 — if it is a subsequent violation — for each unauthorized alien depending on the offense. Employers who engage in a pattern and practice of violating this law may also face criminal prosecution.

"The important thing to remember," said Secretary Cawley, "is that ignorance is no excuse for breaking the law. If you need help, call MDA's Information Office. If we don't know the answer, we will refer you to the proper agency. This is a very complex set of regulations, and we have to work together to get it right."

Secretary Cawley urges farmers to learn about and comply with the requirements of the Immigration Reform and Control Act of 1986, in order to avoid the civil and criminal penalties which may result from non-compliance.

Employers handbooks and I-9 forms are available from INS. Further information can be obtained by calling: Immigration and Naturalization Service, 103 S. Gay Street, Baltimore, MD 21201, (301) 962-2065; Immigration and Naturalization Service Hotline 1-800-777-7700.

AWARD WINNERS — The awards ceremony held Saturday night at the Garrett County Fair recognized a number of youth for their exhibits and past achievements. Among those recognized were: pictured above, breeding beef trophy winners Tammy Holler, reserve champion heifer; and Chuck Fitzwater, grand champion heifer. The reserve champion trophy was sponsored by the Ted Evans family, and the grand champion trophy was sponsored by Jim Sherbin. Pictured with the winners is Garrett County Farm Queen Lori Dodge. Pictured below is Don Sealing, left, presenting the John Thomas Sealing Scholarship to Paul Browning, a 10-year member of the Country Kids 4-H Club. The scholarship is awarded each year to a 4-H member intending to study education or nursing. Paul will be majoring in math and education at Frostburg State University this fall.

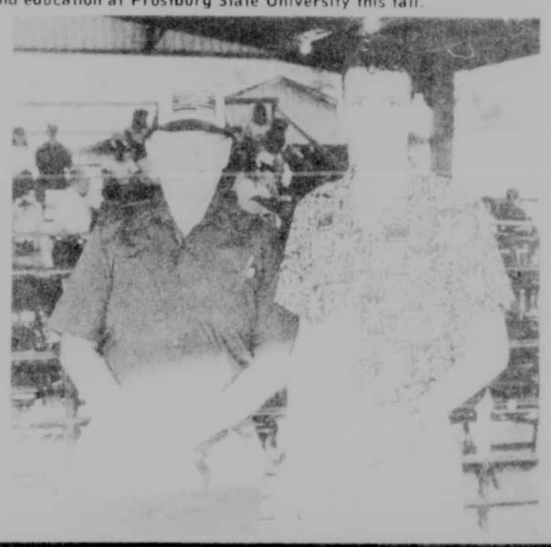

## Drought-Ravaged Farmers Seek Federal Aid

The president of Maryland Farm Bureau expects to harvest only 35 bushels of corn per acre (on a field that normally yields 145 bushels/acre) as a result of the hot, dry weather that has gripped more than half of the state. First district Congressman Roy Dyson and Assistant Secretary of Agriculture Wilmer Mizell toured MFB President Robert Wilson's farm in Queen Anne's County August 18, to assess the drought damage to agriculture in that county.

Wilson pulled off several ears of corn and showed them to Dyson and Mizell before a crowd of reporters, USDA personnel, elected olfficials and about 25 local farmers. The ears were stunted, the kernels spotty, and all three were infested with a variety of insects and diseases.

Governor William Donald Schaefer will request that 14 Maryland counties be declared disaster areas by the federal government. That designation would make farmers eligible for a number of federal programs, none of which are an answer to the full economic impact of the drought.

"There will be a ripple effect," said William Kimbles, a Queen Anne's County farmer who also hosted the dignitaries. "There are seed companies, chemical companies, trucking companies . . . a lot of people whose livelihood depended on the income from this crop. A farmer may not spend the money to go to the doctor this year, and that will affect the doctor's income," Kimbles explained.

Area farmers are asking the federal government for several one-time changes in farm program policy, that would help them get through this crop year. A representative of the local Agricultural Stabilization and Conservation Service recommended that acreage reduction payments and conservation reserve payments be made as soon as possible. Normally some of those would not be paid until late this year, or 1988.

He also asked USDA to consider waiving cross-compliance requirements for drought-affected farmers, so that farmers could participate in the federal corn program but still plant another crop on the acres they would otherwise have to take out of production.

Mizell promised that whatever action USDA takes, the decisions will be made quickly, perhaps in as few as three weeks.

Dyson estimated that the damage could reach $70 million state-wide, as compared to $130 million last year. This year's drought has been at least as severe as 1986, but affected a smaller area. Dyson reminded Mizell of the day they walked through drought-ravaged fields last summer. "As nice as it was to have you down here, I did not look forward to having you back," Dyson said.

Subscribe to The Republican


YODER
Hershberger
Insurance Agency
ERIE
(301) 895-5011
(301) 826-8435
Grantsville, MD
Across From
Hilltop Fruit Market



The best lawns start now!

The warm days, cool nights and frequent rains of autumn make perfect grass-growing weather. Start that new lawn now and it will have this fall and next spring to become established before next summer's hot, dry weather.

Agway Super Garden Plant Food & Lawn Starter
• 8-16-16 formula that's high in phosphorus and potash to build strong root systems • produces healthy, dense turf (865-485) C 40 lbs $7.99

Agway Royal Green® Grass Seed
• a blend of fine-bladed perennial grasses that give excellent results under a variety of conditions for a lush, velvety lawn (841-303,05) C
5 lbs (seeds 3,750 sq ft) $14.95
25 lbs (seeds 18,750 sq ft) $64.95

Agway Wear Green® Grass Seed
• contains fine-bladed tall fescues for more beauty with the same ruggedness • perfect mixture for backyard or play areas • quick and easy to establish • rugged in high-traffic areas (841-307,09) C
5 lbs (seeds 1,600 sq ft) $12.95
25 lbs (seeds 8,000 sq ft) $49.95

NEW IMPROVED

Now thru Sept. 12

Agway, Inc.
Eighth Street, Oakland
(301) 334-3444

AGWAY Your Country Values Store



from inspiration to installation . . .

architecture and
interior design
custom designing:
wallcoverings
window treatments
carpeting
original art
furniture

the design works
midlake mall, deep creek lake 387-7071



SKI HARBOR
A Luxury Lakefront Condominium Community

Indoor Pool • Tennis Court
Fireplace • 1,300' Shoreline
Deep Creek Drive, McHenry, Maryland

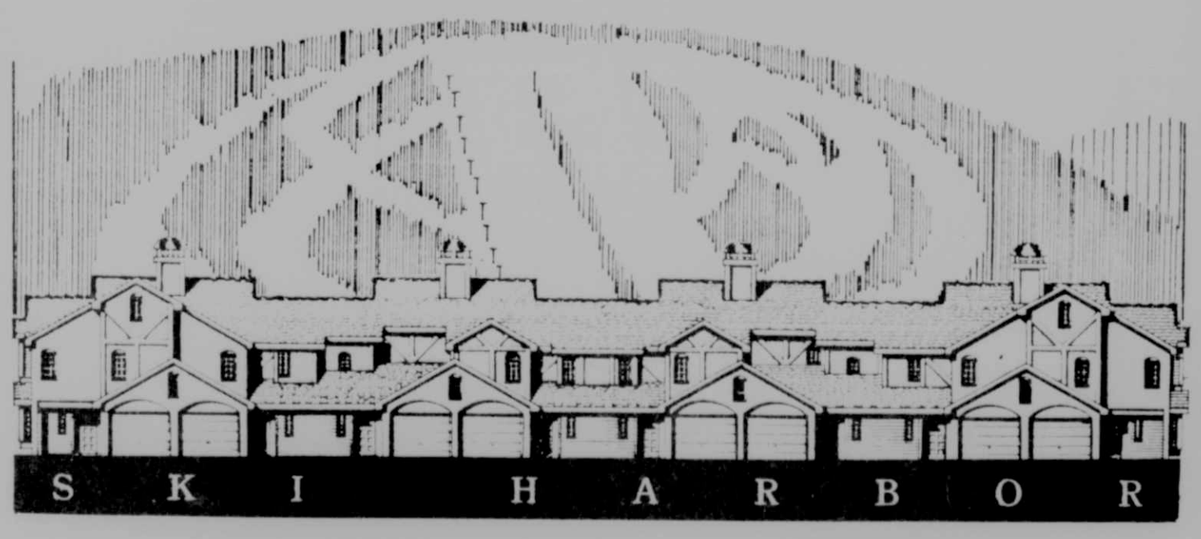


Open Daily 10:30 a.m. - 5:30 p.m.
Lakefront Units starting at $116,000

— Offered By —

Garrettland Realty • Deep Creek Realty

301-387-7055

## Results Of County Fair Horse Show Announced

The results of the Garrett County Fair Horse Show, sponsored by the Mt. Top Saddle Club, have been announced by Show Chairman Bev Miller. The following is a list of the classes, the horses and their owners and riders who placed in the August 15 Horse Show at the Garrett County Fair.

**Bareback Elimination** — Handfull of Brick, owned and shown by Bev Miller, first place; Seek A Choice, owned and shown by Liz Sisler, second place; Miss Poco Story, owned by Jack Campbell, shown by Bobbie Campbell, third place; and Aggravatin Son, owned by Heather Miller, shown by Jason VanSickle, fourth place.

**Polebending** — Joy, owned and shown by Gene Schenk, first place; Spirit, owned and shown by Adam Spiker, second place; Sapphire, owned and shown by Larry Gilpin, third; Cisco Kid, owned and shown by Jason VanSickle, fourth.

**Youth All Day** — Pardo Bars Dandy, owned by John and Brenda Ackerman, shown by Heather Miller, first place; Ima Classy Croton, owned by Triple S Farm, shown by Scott Smith, second place; Miss Poco Story, owned by Jack Campbell, shown by Bobbie Campbell, third place; Seek A Choice, owned by Liz Sisler, shown by Jackie Campbell, fourth place; Aggravatin Son, owned by Heather Miller, shown by Jason VanSickle, fifth place.

**English All Day** — Misted Moon, owned by Marshy Meadow Farm, shown by Sue Savage, first place; Pardo Bars Dandy, owned by John and Brenda Ackerman, shown by Heather Miller, second place; Crushed Ice, owned and shown by Chrissie Spiker, third place; Final Check, owned and shown by Jeri Swartzentruber, fourth place; Rebels Spring Gem, owned by Mike Kepple/Acorn Acres, shown by Criss Kepple, fifth place.

**Cloverleaf Barrels** — Foxy Chicks, owned and shown by Carol VanSickle, first place; Redd, owned and shown by Gene Schenk, second place; Mr. C.S. Magic, owned by Ray Wilt, shown by Bev Miller, third place; Sapphire, owned and shown by Larry Gilpin, fourth place; Packs, owned and shown by Mike VanSickle, fifth place.

**English Pleasure** — Misted Moon, owned by Marshy Meadow Farm, shown by Sue Savage, first place; Crushed Ice, owned and shown by Chrissie Spiker, second place; Final Check, owned and shown by Jeri Swartzentruber, third place; Pardo Bars Dandy, owned by John and Brenda Ackerman, shown by Heather Miller, fourth place; Anne's Lucky Lady, owned and shown by Cinda King, fifth place.

**Pony All Day** — Miss Betsy, owned and shown by Heidi Hauser, first place; Ginger, owned and shown by Bruce Alan Warsaw, second place; CeCe, owned and shown by Allen Mason, third place.

**Western All Day** — Pardo Bars Dandy, owned by John and Brenda Ackerman, shown by Heather Miller, first place; True Classical Music, owned by Paul and Betty Harmon, shown by Bill Savage, second place; Cool Bar Class, owned and shown by Claudia Spiker, third place; Seek A Choice, owned and shown by Liz Sisler, fourth place; Ima Classy Croton, owned by Triple S Farm, shown by Scott Smith, fifth place.

**Pony Pleasure** — Miss Betsy, owned and shown by Heidi Hauser, first place; Ginger, owned and shown by Bruce Alan Warsaw, second place; CeCe, owned and shown by Allen Mason, third place.

**Youth Equitation** — Pardo Bars Dandy, owned by John and Brenda Ackerman, shown by Heather Miller, first place; Aggravatin Son, owned by Heather Miller, shown by Jason VanSickle, second place; Ginger, owned and shown by Bruce Alan Warsaw, third place.

**Four Corner Stake Race** — Foxy Chicks, owned and shown by Carol VanSickle, first place; Mr. C.S. Magic, owned and shown by Ray Wilt, second place; Diablo, owned and shown by Steve Brenneman, third place; Sapphire, owned and shown by Larry Gilpin, fourth place; Packs, owned and shown by Mike VanSickle, fifth place.

**Western Pleasure** — True Classical Music, owned by Paul and Betty Harmon, shown by Bill Savage, first place; Cool Bar Class, owned and shown by Claudia Spiker, second place; Pardo Bars Dandy, owned by John and Brenda Ackerman, shown by Heather Miller, third place; Seek A Choice, owned and shown by Liz Sisler, fourth place; Dakota, owned by Mike Johnson, shown by Melissa Johnson, fifth place.

**Dash For Cash** — Mr. C.S. Magic, owned and shown by Ray Wilt, first place; Foxy Chicks, owned and shown by Carol VanSickle, second place; Packs, owned and shown by Mike VanSickle, third place; Sapphire, owned and shown by Larry Gilpin, fourth place; Diablo, owned and shown by Steve Brenneman, fifth place.

**Open Command** — Misted Moon, owned by Marshy Meadow Farm, shown by Bill Savage, first place; Crushed Ice, owned and shown by Chrissie Spiker, second place; Seek A Choice, owned and shown by Liz Sisler, third place; Handfull of Brick, owned and shown by Bev Miller, fourth place; Cool Bar Class, owned and shown by Claudia Spiker, fifth place.

## Wild Horse And Burro Days To Be Held At Pa. BLM Adoption Center

The fifth annual Pennsylvania Wild Horse and Burro Days will be celebrated Friday, Saturday and Sunday, September 25-27, at the Bureau of Land Management's Wild Horse and Burro Adoption Center in Lewisberry, Pa. The focus of Wild Horse and Burro Days is on the historic role of these animals in the development of the west and to show that they can be trained for riding, competition, and farm work and to create a public awareness of the "Adopt A Horse or Burro Program."

Demonstrations, competitive events, and training and handling clinics will be sponsored by the "Echoing Hoofbeats" 4-H Club from Lewisberry. Some of these youngsters have taken awards in state-level competition. Adopters with gentled and trained animals will be invited to take part in the competitive events and to demonstrate their animals. There will also be training and handling clinics, entertainment, craft and food booths, and films of wild horse and burro round-ups, all in a county-fair atmosphere.

In addition, some youngsters from 12 through 17 years of age will be chosen to receive a wild horse, specially selected and trained to lead by Colorado State Penitentiary inmates. Through a unique cooperative program between the penitentiary and the Bureau of Land Management, certain inmates knowledgeable or interested in horses train them to be led and make them available for adoption.

Selection of the youngster will be based on a letter of 50 words or less on why he or she wants to adopt this particular, halter-broken horse. The letter must be attached to a qualified application submitted by the youngster's parent or legal guardian and received by the Bureau of Land Management, Adopt-A-Horse Contest, 350 South Pickett Street, Alexandria, Virginia 22304, not later than September 18. The horse will be awarded at 1 p.m. on Saturday, September 26, and the winner must be present. The adoption fee will be paid by a Pennsylvania man who is donating the $125.

Available will be 100 wild horses and 40 burros from the open ranges of the west to qualified adopters who have adequate facilities and promise humane care of the animals. Under the protection of the Free-Roaming Wild Horse and Burro Act of 1971, there are about 15,000 to 20,000 animals on the open range above desired healthy herd levels. The Bureau of Land Management presently has about 6,000 animals in holding pens awaiting adoption. Through the Adopt A Horse or Burro Program, the excess animals are offered to the general public. Anyone interested in adopting a wild horse may call the adoption center, (717) 938-2560, or the Bureau of Land Management, (703) 274-0231.

Try Our Want Ads. They Pay.


AUTOMOTIVE MACHINE
Machine Work — Complete Engines

Complete Gasoline Engine Repair
•Rebuilt Engines
Blueprint Stock — Drag Engines
•General Engine Reconditioning
Valve Work & Boring Blocks
Crankshaft Grinding
•Reconditioning Crankshafts up to 84" •Magnafluxing
DIESEL ENGINE REBUILDING
•Diesel Head Work •Guides •Tubes •Seats •Pressure Testing •Resurfacing
FLYWHEEL GRINDING
Douglas H. Bittinger, Owner 301-334-1105
310 Baltimore Ave., Mtn. Lake Park, Md. 21550
½ mile east of Browning's Foodland

G&W Lumber
RT. 219 Just South of ACCIDENT, MD. 21520
FINANCING AVAILABLE
(301) 245-4288
(301) 826-8520
"MINI" BARNS, LOG CABINS, CARPETS
G&W MAUST

STOREWIDE REDUCTION SALE
Pole Building Treated Material

| | Regular | NOW |
|---|---|---|
| •4"x6"x16' | 18.95 | $16.95 |
| •4"x6"x18' | 22.49 | 19.95 |
| •6"x6"x18' | 34.86 | 27.95 |
| •6"x6"x20' | 39.29 | 32.00 |
| Schedule 40 Pipe | | |
| •4"x10' | 11.00 | $9.95 |

Vinyl Raingo Gutter 10' White or Brown $3.99 ea.
6'x6'8" 5/8 Insulated Patio Door Unit w/Screen White or Brown $189.75
30 Thermopane Wood Windows $20.00 ea.
½" CDX Plywood $7.49
Economy 2x4x8 99¢
R76 Cabinet Model Wood Stove Heats up to 2500 sq. ft., reg. $499.95 $399.00
8" or Double 4" White Vinyl Siding $7.95 per sq.

NORWESCO Septic Tanks
500 gal. Septic ... $248.00
750 gal. Septic ... $339.00
1,000 gal. Septic ... $399.00

PIPER BUILDING SUPPLY
"Home Of Mr. Plywood"
1 mile west of Oakland, (301) 334-4065
Open Mon.-Fri., 8-5; Sat., 8-1
Delivery Available

Enjoy These Daily Specials
Lunch: 11-1
Dinner: 2-8
Thurs. Lunch: Meatball Sub.
Thurs. Dinner: Stuffed Green Pepper, Mashed Potatoes, Cole Slaw, Roll.
Fri.-Sun.: BBQ Ribs or Chicken, Baked Beans, Cole Slaw.
Mon. Lunch: Cheese Steak Hoagie.
Mon. Dinner: Ham, Yams, Green Beans, Roll.
Tues. Lunch: Cream of Potato Soup, Grilled Cheese Sandwich.
Tues. Dinner: Meatloaf, Scalloped Potatoes, Tossed Salad.
Wed. Lunch: Chicken Sandwich, French Fries.
Wed. Dinner: Fish Dinner, Scalloped Potatoes, Broccoli.
Sweet Stuff
Bakery & Coffee Shop
Open Daily 6 a.m. - 10 p.m.
Grill will close Mon.-Thurs. at 8 p.m.
387-9077
— Try Our —
•All-Day Breakfast Menu
•Donuts •Pies •Cakes •Bread
•Cookies •Special Order Cakes
•Soup & Sandwiches •Cookie Trays
•Sticky Buns made Thursdays
ALSO FEATURING
Homemade Pizza - •Eat In •To Go
Served 11 a.m. - 9 p.m. Daily, Except Sundays
Rts. 219 & 38
We Sell Mobil Gas

BACK TO SCHOOL
EVERYTHING YOU NEED AT BIG SAVINGS!

Mead ENVELOPES OR TABLETS 100 ct. letter or 50 ct. legal envelopes. 100 ct. ruled or plain tablet. YOUR CHOICE 2 FOR $1
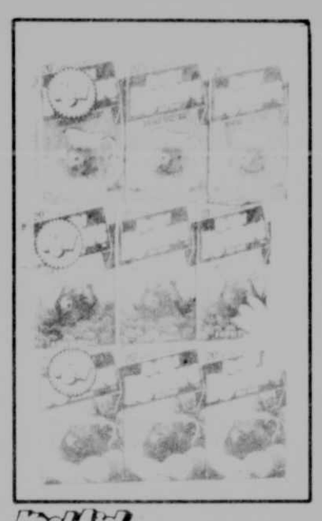
Kool-Aid KOOLERS JUICE DRINK, 3-PACK Assorted flavors. 250 ml. YOUR CHOICE 69¢
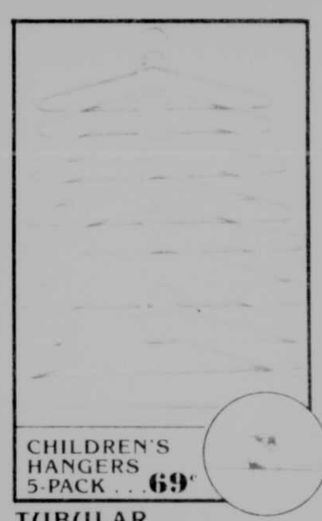
CHILDREN'S HANGERS 5-PACK ... 69¢
TUBULAR HANGERS 12 FOR $1
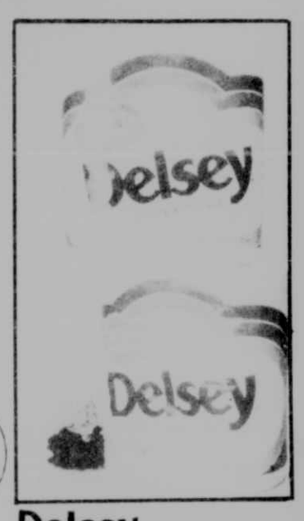
Delsey BATHROOM TISSUE 4-PACK 2-PLY 89¢ A 4 PACK
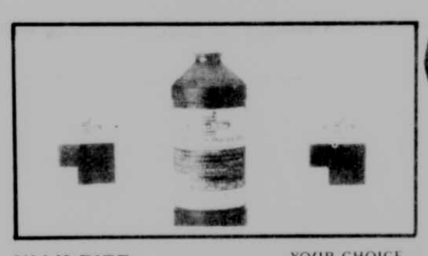
VALU-RITE ALCOHOL 16 OZ. OR HYDROGEN PEROXIDE 16 OZ. YOUR CHOICE 3 FOR $1
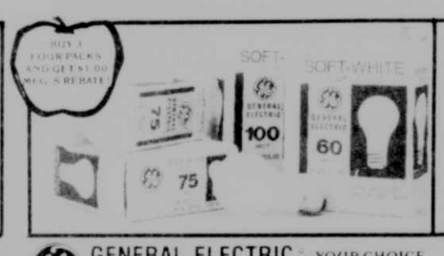
BUY 3 FOUR PACKS AND GET $1.00 MFG. $ REBATE
GENERAL ELECTRIC SOFT-WHITE LIGHT BULBS, 4-PACK 60, 75 or 100 watt. YOUR CHOICE 1.99 4-PACK
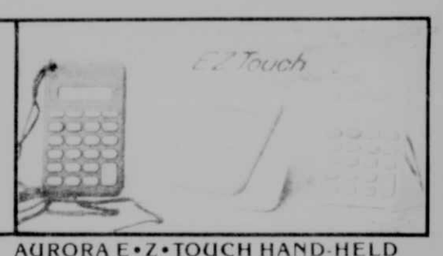
AURORA E•Z•TOUCH HAND-HELD CALCULATOR Choose from assorted colors. Batteries included. Full function memory, figures square root and percents. 2.99 YOUR CHOICE
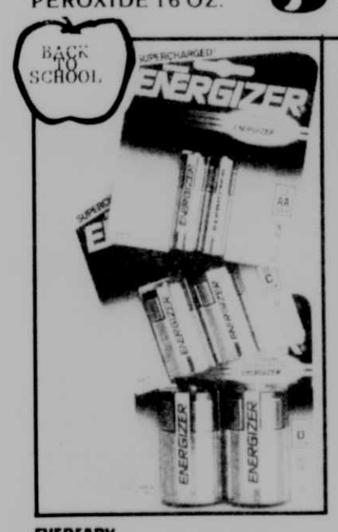
BACK TO SCHOOL
EVEREADY ENERGIZER BATTERIES 2-PACK AA, C or D sizes. 1.59 YOUR CHOICE
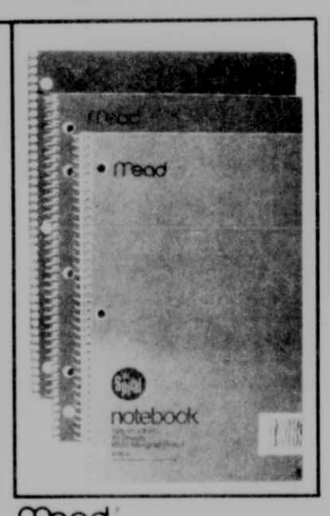
Mead 70-COUNT SPIRAL NOTEBOOK 100 ct. x 8 college or wide rule. 3 FOR $1

CLIP-ON OR HIGH/LOW INTENSITY FOLDING LAMP Clip-on has 6" gooseneck arm that adjusts to any position. In assorted colors. Folding high intensity lamp with high/low switch and bulb. 7.99 YOUR CHOICE

turtle wax SHOE POLISH-PASTE Choose from black, brown, neutral, cordovan, tan or white. 1 oz.
75¢ Sale Price
Less
-75¢ Mfg's Rebate
YOUR CHOICE 0¢ Your Final Cost

COSMO AM/FM CLOCK RADIO Wake to music or alarm. Battery back up and snooze bar. Model CR2026. 9.99

THERMOS CHILDREN'S LUNCH BOX Comes with a 10 oz. foam insulated thermos. Assorted characters and colors. Not all styles available. 3.99 YOUR CHOICE
Ask For FREE BOOK COVERS with VALUABLE COUPONS ATTACHED At Gregg's
S&H GREEN STAMPS
GREGG'S PHARMACY
115 S. 3rd STREET
OAKLAND, MARYLAND
PHONE: 334-2197
Hours: Mon.-Sat., 8:30 a.m. to 10 p.m.; Sunday & Holidays, 5 p.m. to 9 p.m.
"YOUR HEALTH IS OUR BUSINESS"

# Peck Named As DNR Assistant Secretary

Dr. Torrey C. Brown, secretary of Maryland's Department of Natural Resources, today announced the appointment of James W. Peck as the Department's assistant secretary for regulatory programs. Peck replaces Thomas C. Andrews who was recently named Deputy Secretary of the Department of the Environment.

Dr. Brown stated, "The Department is pleased to name Jim Peck to continue the strong leadership and management which Tom Andrews provided in his role as assistant secretary. The Department wishes Tom well in his new responsibilities but will regret his departure. Fortunately, we have a superbly qualified candidate to continue this service."

Peck has been serving as director of the Water Resources Administration (WRA) since November of 1983. Prior to service with DNR, Peck was assistant director of installations and logistics with the National Security Agency, district engineer for the Baltimore District of the Corps of Engineers, assistant director of civil works and congressional liaison for the East Coast States, Corps of Engineers. He is a graduate of the U.S. Military Academy at West Point and holds master's degrees in both civil and nuclear engineering. The resident of Queen Anne's County is a registered professional engineer in Maryland as well as in the District of Columbia.

As assistant secretary, Peck will oversee the administration of the WRA as well as the Maryland Environmental Service, Maryland Geological Survey, the Power Plant Research Program and the Hazardous Waste Facility Siting Board. As director of WRA, Peck administered programs for the protection, management and development of Maryland's water resources.

Peck's professional associations include the Engineering Society of Baltimore, American Society of Civil Engineers, American Public Works Association, Society of American Military Engineers and the County Engineers Association of Maryland.

# HOYES

Catherine McCrobie's Wednesday forenoon visitors were her Uncle Edward Georg of Accident, and Raymond Holiday, a cousin from Clearwater, Fla.

Mr. and Mrs. C.C. Sanner Sr., visited Mrs. Nancy Sanner and Christopher, Mill Run, Pa., on Thursday.

On Friday, Kenneth Lilly of Meyersdale, Pa., visited Mr. and Mrs. C.C. Sanner Sr., Friday evening. They visited Mrs. Iva Frantz.

Visitors of Mrs. Evelyn Georg last week were Helen Keller, Myrthe Harvey and Leo Coddington.

Visitors last week of Mr. and Mrs. Darius Fike were Terry Burke of Cumberland; Mr. and Mrs. Homer Mellott, Mr. and Mrs. Joe Johenning, Mr. and Mrs. Troy Fike, Pauline Faucett, Jeannette Glotfelty, Earl Meyers, Mr. and Mrs. James Fike, Allen, Gary and Linda.

It was erroneously reported in this column last week that Mr. and Mrs. Leonard Haenftling were at the Newman Funeral to view the body of Ralph Deal. It should have been Walter Teets of Springs, Pa., at the Grantsville Newman Funeral Home.

Mr. and Mrs. Hubert Friend and Mrs. Vera Dunithan, Valerie and Tiffany were Sunday visitors of Mr. and Mrs. George Folmar and family, Burlington, W.Va.

Mr. and Mrs. C.C. Sanner Sr. were Sunday evening visitors of Mr. and Mrs. Hubert Friend.

Mr. and Mrs. Jimmy Dunithan of Manassas, Va. were visitors of Mr. and Mrs. Melvin Dunithan last week.

Approximately one-hundred attended the McCrobie reunion Sunday at the Garrett County Fair Grounds.

## Hutson Reunion Held

The eighth annual Hutson Reunion was held August 15 at Hamill Farm near Kitzmiller. Mrs. John C. Rhodes gave the invocation and blessing for the picnic lunch. John Hutson honored special guests with gifts. Youngest, Alyssa Helfenbein; longest married, Mr. and Mrs. John C. Rhodes, 63 years; largest family, Nicholas T. Paul; newlyweds and longest distance traveled, Mr. and Mrs. Al Helfenbein; oldest persons present, Mrs. Stella Paul, 91 years old, and John C. Rhodes, 84 years old.

Group games were played with prizes being won by Carrie Watson, Christopher Shoup, Matthew Watson, Jennifer Norris, Christian Benedi, Katie Watson, and Mr. and Mrs. Bill Shoup. The "Guess Game" was won by Hector Benedi.

Family and friends attended from Mtn. Lake Park, Rawlings, Hyattsville, Sparks, Kitzmiller, Swanton, Hagerstown, Chester, Olney and Cumberland, and Reston and Herndon, Virginia.

Try Our Want Ads. They Pay.

## PUBLIC NOTICES

**DEBT NOTICE**

I will not be responsible for any debts other than those contracted by myself as of August 20, 1987.

Raymond A. Ferguson Jr.
Route 3, Box 2421
Deer Park, MD 21550
—Adv. 25-3t.*

**NOTICE OF APPOINTMENT AND NOTICE TO CREDITORS AND NOTICE TO UNKNOWN HEIRS**

TO ALL PERSONS INTERESTED IN THE ESTATE OF
**CHARLOTTE A. McCUTCHEON**

This is to give notice that the undersigned, Maurice S. Brookhart whose address is 119 W. Pennington Street, Oakland, MD 21550 was, on August 20, 1987 appointed personal representative of the estate of Charlotte A. McCutcheon who died on August 5, 1987, with a will.

Notice is also given to unknown heirs at law and to heirs whose whereabouts are unknown to cause their appearance to be entered in this proceeding.

All persons having any objection to the appointment (or to the probate of the decedent's will) shall file the same with the Register of Wills for Garrett County, on or before the 20th day of February, 1988.

All persons having claims against the decedent must present their claims to the undersigned or with the Register of Wills Office, with a copy to the undersigned personal representative, on or before the 20th day of February, 1988.

Any claim not filed on or before that date, or any extension provided by law, is unenforceable thereafter.

Maurice S. Brookhart
Personal Representative
Joseph DiSimone
Register of Wills

True Test Copy
Date of first publication:
August 27, 1987
—Adv. 26-3t.


Sold!

Place your ad in the classifieds and before you know it you'll be saying SOLD!

THE REPUBLICAN

334-3963

## PUBLIC NOTICES

**NOTICE OF APPOINTMENT AND NOTICE TO CREDITORS AND NOTICE TO UNKNOWN HEIRS**

TO ALL PERSONS INTERESTED IN THE ESTATE OF
**ALLEN S. PAUGH SR.**

This is to give notice that the undersigned, Carroll Lee Paugh Sr. whose address is Route 1, Box 325, Oakland, MD 21550 was, on August 24, 1987 appointed personal representative of the estate of Allen S. Paugh Sr. who died on August 6, 1987, with a will.

Notice is also given to unknown heirs at law and to heirs whose whereabouts are unknown to cause their appearance to be entered in this proceeding.

All persons having any objection to the appointment (or to the probate of the decedent's will) shall file the same with the Register of Wills for Garrett County, on or before the 24th day of February, 1988.

All persons having claims against the decedent must present their claims to the undersigned or with the Register of Wills Office, with a copy to the undersigned personal representative, on or before the 24th day of February, 1988.

Any claim not filed on or before that date, or any extension provided by law, is unenforceable thereafter.

Carroll Lee Paugh Sr.
Personal Representative
Joseph DiSimone
Register of Wills

True Test Copy
Date of first publication:
August 27, 1987
—Adv. 26-3t.

**NOTICE IS HEREBY GIVEN MONTH OF SEPTEMBER**

That the Board of County Commissioners for Garrett County, Maryland, will be in session for the transaction of all routine business that may properly come before the Board on:

**September 1, 1987**
**September 8, 1987**
**September 15, 1987**
**September 22, 1987**
**September 29, 1987**

All persons desiring to meet with the Board are urged to contact the Commissioners' Office before meeting days for an appointment.

By Order of the Board,
Robert J. Fousek,
County Clerk
—Adv. 26-1t.

## HELP WANTED

Charles J. Merlo, Inc., R.D. #1, Box 88A, Mineral Point, PA 15942, is seeking M.B.E. (Minority Business Enterprises) and W.B.E. (Women's Business Enterprises) to participate as sub-contractors and/or suppliers of construction materials from approved sources on the Trout Run Sewage Treatment Plant Project, Mountain Lake Park, Maryland. The services/supplies requested include:

1. **Trucking (long distance)**
2. **Fencing**
3. **Seeding and mulching**
4. **Concrete (ready-mix)**
5. **Aggregates**
6. **Reinforcing Steel**
7. **Piping**

For information call 814-322-1545, we are an Equal Opportunity, Employer.
—Adv. 26-2t.

## NOTICE

The regularly scheduled meetings of the Garrett County Sanitary Commission will be held Tuesday, September 1, and Tuesday, September 15, 1987 at 8:00 p.m. in Room 202 of the Old Section of the Courthouse in Oakland.

Wendell R. Beitzel
Administrator
—Adv. 26 & 28-1t.

## PUBLIC NOTICES

**DEBT NOTICE**

I will not be responsible for any debts other than those contracted by myself as of August 27, 1987.

Charles D. Baker
Rt. #1, Box 145
Oakland, MD 21550
—Adv. 26-3t.*

## PUBLIC NOTICE

The Deep Creek Watershed Board of Zoning Appeals will conduct a public hearing on September 3, 1987 at 7:30 p.m. in the Old Grand Jury Room (Third Floor, Courthouse, Oakland, MD). The Board will review applications on the following docketed cases:

1) Docket VR-163: an application made by Mr. Richard Riehl for a Variance from the terms of the Zoning Ordinance as it affects the rear yard setback requirement for residences. Mr. Riehl is requesting the Variance to allow construction of a residence to within 10 feet of the Penelec Line on his property in the Sandy Beach Development (Zoned LR).

2) Docket VR-164: an application made by Mr. Bob Plummer for a Variance from the terms of the Zoning Ordinance as it affects the rear yard set back requirement for residences. Mr. Plummer is requesting the Variance to allow construction of an addition to his residence which would extend up to the Penelec line. The property is located on Thousand Acres (Zoned LR).

3) Docket VR-165: an application made by Mr. Mervin Bernard for Variances from the terms of the Zoning Ordinance as it affects the minimum lot size and lot width requirements for single family building lots. Mr. Bernard is requesting the Variance to allow the establishment and use of a .7192 acre lot having a width of approximately 130 feet. The property is located on Rock Lodge Road (Zoned LR).

4) Docket VR-166: an application made by Mr. Phillip W. Isensee for a Variance from the terms of the Zoning Ordinance as it affects the rear yard setback requirement for residences. Mr. Isensee is requesting a Variance to allow construction of a residence which would extend to within 21 feet of the Penelec Line on his property located in the Blakeslee Development (Zoned LR).

5) Dockets VR-167 & SE-165: an application made by Bill's Marine Service, Inc. for a Special Exception permit to allow the expansion of the marina by constructing a boat storage building. The applicant is also requesting Variances from the front and rear set-back requirements to allow the building to extend to within 20 feet of the rear property line and to within 36 feet of the front line. The property is located on Harvey's Peninsula Road. Mr. Sisler also requests approval to allow the construction of a fiberglass workshop building as a part of the Special Exception request. (Zoned LR)

6) Docket VR-168: an application made by Mr. Raymond Ferguson for Variances from the terms of the Zoning Ordinance as it affects the minimum lot size and lot width requirements for single family building lots. The aplicant is requesting the Variances to allow the establishment and use of three lots which are less than one acre and two of which are 100 feet wide. The property is located on White Oak Drive on Harvey's Peninsula (Zoned LR).

7) Docket VR-169: an application made by Mr. Bryan Hondru for a Variance from the terms of the Zoning Ordinance as it affects the rear yard setback requirement for residences. The request is being made to allow the construction of a residence which would extend to within 15 feet of the Penelec line on Mr. Hondru's property located in the Blakeslee Development (Zoned LR).

8) Docket VR-170: an application made by Mr. Hamish Osborne for Variances from the terms of the Zoning Ordinance as it affects the rear and side yard set-back requirements for residences. The request is being made to allow the construction of a residence which would extend up to the Penelec line on both the rear and side property lines. The property is located in the Blakeslee Development (Zoned LR).

9) Docket VR-171: an application made by Mr. Edward Meyers for a Variance from the terms of the Zoning Ordinance as it affects the rear yard setback requirement for residences. The request is being made to allow the construction of an addition to the residence on the property which would extend to within 32 feet of the Penelec Line. The property is located on Pergin Farm Road (Zoned LR).

10 Docket SE-166: an application made by Mr. Mike Fratz for a Special Exception permit to allow the placement of a mobile home on his property located on Sang Run Road (Zoned TR).

John E. Nelson
Planning and
Zoning Director
—Adv. 25-2t.

## NOTICE

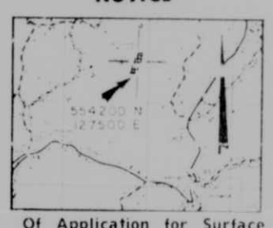


**Of Application for Surface Mine Permit.**

Notice is hereby given that Buffalo Coal Company, Inc., P.O. Box 282, Bayard, West Virginia 26707, in compliance with Maryland's Federally approved Strip Mine Control and Reclamation Program, has submitted an application for a surface mine operation located near Gorman, Maryland.

The proposed operation occupies a 13 acre tract on the north side of Nydegger Run, 3.1 miles northwest of Gorman in Election District 8 and 16, Garrett County, N: 554,200, E: 127,500. Access to the site will be from Oak Grove Road, 2.4 miles south of the intersection with Maryland Route 560.

Surface of the area to be mined is owned by Sky Valley, Inc, Oakland, Maryland and William Wildesen, Gorman, Maryland. The mineral is owned by Carl DelSignore Estate, Bayard, West Virginia and Fred A. & R. Thomas Thayer, Oakland, Maryland.

The permit area can be located on the U.S. Geologic Survey Gorman-Table Rock, 7.5 minute quadrangles the boundaries being as shown on the attached sketch.

Questions concerning the application may be directed to Robert L. Dugan Jr., at Western Maryland Associates, P.O. Box 510, McHenry, MD 21541.

A copy of the application will be available for public review at the Garrett SCD Office, Garrett County Courthouse, Oakland, MD 21550 during normal office hours. A public hearing will be held on this application. Written comments, on this application will be received until October 3, 1987 by the Director, Maryland Bureau of Mines, 69 Hill Street, Frostburg, Maryland 21532.
Attention: File No. OPA 87-10
—Adv. 24-4t.

## PUBLIC NOTICES

**DEBT NOTICE**

I will not be responsible for any debts other than those contracted by myself as of August 13, 1987.

Sarah Friend
P.O. Box 732
Oakland, MD
—Adv. 24-3t.*

SCOTT A. GLASS
GEORGE L. ESER
Substitute Trustees
Plaintiff
vs.
RICKY L. MOON
DONNA J. MOON
Defendants

IN THE CIRCUIT COURT FOR GARRETT COUNTY MARYLAND
NO. 884 CIVIL

**NOTICE**

ORDERED by the Circuit Court for Garrett County this 25th day of August, 1987. Sale of the property mentioned in these proceedings, made and reported by Scott A. Glass and George L. Eser, Substitute Trustees, be RATIFIED AND CONFIRMED unless cause to the contrary thereof be shown on or before the 25th day of September, 1987. Provided, a copy of this order be inserted in some daily newspaper printed in **THE REPUBLICAN** once in each of three successive weeks, before the 11th day of September, 1987.

The Report states the amount of sale was $26,600.00.

Clifford C. DeWitt,
Clerk

True Copy
Test: Clifford C. DeWitt, Clerk
—Adv. 26-3t.

**NOTICE**

Notice is hereby given that the following named persons have filed an application with the Board of License Commissioners of Garrett County for a Special Class C Two-Day Beer & Wine License to sell alcoholic beverages in Garrett County as provided by Article 2B of the Annotated Code of Maryland. The License is to be used on September 18th and 19th, 1987.

Name of applicants and place of event are as follows:

**Applicants:**
**Charles S. McCrobie**
**Route 4, Box 145**
**Deer Park, MD 21550**
**Location:**
**Octoberfest**
**Garrett County Fairgrounds**
**McHenry, MD 21541**

Notice is hereby given that a hearing on said application will be held on September 11, 1987 at 11:30 a.m. in the office of the Board of License Commissioners, Courthouse, Room 304, Oakland.

Date of first publication:
Week of August 27, 1987

By Order of the
Board of License
Commissioners of
Garrett County
Joseph F. Howe
Revenue and
Permits Officer
—Adv. 26-2t.*

**NOTICE OF APPOINTMENT AND NOTICE TO CREDITORS AND NOTICE TO UNKNOWN HEIRS**

TO ALL PERSONS INTERESTED IN THE ESTATE OF
**NORVAL D. FRAZEE**

This is to give notice that the undersigned, Nina M. Frazee whose address is Route 1, Box 8, Friendsville, MD 21531 was, on August 25, 1987 appointed personal representative of the estate of Norval D. Frazee who died on August 16, 1987, without a will.

Notice is also given to unknown heirs at law and to heirs whose whereabouts are unknown to cause their appearance to be entered in this proceeding.

All persons having any objection to the appointment shall file the same with the Register of Wills for Garrett County, on or before the 27th day of September, 1987.

All persons having claims against the decedent must present their claims to the undersigned or with the Register of Wills Office, with a copy to the undersigned personal representative, on or before the 27th day of September, 1987.

Any claim not filed on or before that date, or any extension provided by law, is unenforceable thereafter.

Nina M. Frazee
Personal Representative
Joseph DiSimone
Register of Wills

True Test Copy
Date of first publication:
August 20, 1987
—Adv. 25-3t.

**DEBT NOTICE**

I will not responsible for any debts other than those contracted by myself as of August 13, 1987.

Michael Shannon
21 E. Pennington Street
Oakland, MD 21550
—Adv. 24-3t.*

## ASSIGNEE'S SALE OF VALUABLE REAL ESTATE

**Sale by Assignee and Attorney named in Mortgage of Valuable Lots consisting of 9600 square feet in the town of Loch Lynn, Garrett County, Maryland, lying on north side of Second Street as improved by a concrete block building with 1565 square feet of working space with concrete and wood floors, service is 220 amps., and all wiring is contained in conduit. Two overhead doors: one 11 ft x 11 ft. and operated by electric, and entrance for tractor trailers.**

UNDER AND BY VIRTUE of the Mortgage Assignment for Purposes of Foreclosure, dated May 21, 1987, as recorded upon the Mortgage Lien Records of Garrett County, Maryland on June 23, 1987, and the Power of Attorney as stipulated in said Mortgage Foreclosure Proceedings, known as Civil Action No. 907 in the Circuit Court for Garrett County, Maryland, the undersigned as Assignee of the Mortgage for Purpose of Foreclosure and as Attorney Named in Mortgage for such purposes, under the powers of sale as stipulated therein, and in accordance with the Laws of Maryland, will sell to the:

**HIGHEST BIDDER AT PUBLIC AUCTION IN THE ROTUNDA OF THE GARRETT COUNTY COURTHOUSE ON THIRD STREET IN THE TOWN OF OAKLAND, MARYLAND ON:**

**Monday, August 31, 1987**
**At 11:00 a.m.**

All of the right, title and interest of Lyle K. Rexrode and Pamela M. Rexrode, his wife, to all of Lot No. 69 and part of Lot No. 68, lying on the North side of Second Street in the Town of Loch Lynn, in Election District No. 16, Garrett County, Maryland, consisting of 9600 square feet of land, together with all improvements thereon, as conveyed and described in that Deed to Lyle K. Rexrode and Pamela M. Rexrode, his wife, by Merle T. Masters, et ux., dated February 24, 1984, and recorded upon the Land Records of Garrett County, Maryland in Liber 443, Folio 845. Land and improvements thereon being sold. The said Assignee and Attorney named in the Mortgage reserves the right to refuse any and all bids thereon.

TERMS OF SALE: Cash. ¼ to be paid on the date of sale and the balance of the purchase price upon ratification of sale by the Circuit Court for Garrett County, Maryland.

Horace P. Whitworth Jr.
Assignee of Mortgage
And Attorney Named in
Mortgage for Purposes
Of Foreclosure
First United
National Bank &
Trust Building
Westernport, Maryland 21562
Telephone: 301-359-9521
—Adv. 24-3t.

## PUBLIC NOTICE

**Application for Surface Coal Mining General Bond Release.**
**COAL CO. Pine Mountain Coal Co.**
**ADDRESS: Route 1, Box 442, Frostburg, MD 21532**
**TELEPHONE NO. (301) 463-6518**

Has applied for the release of six acres of General Performance Bond on Permit No. SM-85-402 located in Garrett County near Lonaconing, MD. Grid Co-ordinate N: 646,400, E: 233,100 for the amount of 9,000 dollars from a total bond of 12,000 dollars.

The acres were backfilled and planted for pastureland purposes and completed on 6/12/87, in compliance with the regulatory program and the approved permit.

Written comments or objections or a request for an informal conference may be filed with the Bureau of Mines, 69 Hill Street, Frostburg, MD 21532, until Monday, September 28, 1987.
—Adv. 23-4t.

## SHORT NOTICE
## DAIRY AUCTION

Due to labor shortage, the undersigned will sell cows at public auction, located five miles northwest of Friendsville, Md. Take Rt. 42 north out of Friendsville, to the Fearer Rd. The farm is located next to Humberson Badger Farm Equipment.

THURSDAY, AUGUST 27, 1987
Beginning At 12:30 P.M.

50 head of good Holstein dairy cows, to freshen throughout year. Pregnancy checked and tested prior to sale.

Not Responsible For Accidents

TERMS: Cash or good check.
HUMBERSON DAIRY, Owner
R.D. 3, Box 175
Bruceton Mills, W.Va.
Ph.: (304) 379-6211
BENDER & MURRAY, Auctioneers
Accident, Md. Salisbury, Pa.
Ph.: (301) 826-8249 Ph.: (814) 662-2816
or (301) 895-3206
Lic. AU-000057-L Lic. AA-001536-L 25-2t

## PUBLIC MACHINERY SALE

Located five miles north of Oakland, Maryland, along route 219 in large parking lot.

FRIDAY, SEPTEMBER 4, 1987
At 10:00 A.M.

Having sold our farm, the following machinery will be offered for sale at public auction. All machinery is in very good condition, most of it being less than three years old.

1086 International Tractor with Cab, 1360 hrs.; 2040 John Deere Tractor with 146 Loader, 1647 hrs.; John Deere 7000 4-row Corn Planter, 12 ft. Kewanee Mulcher, H & S 220 Spreader with H.Y.D. end gate, John Deere #95 Blade, H & S 500 Forage Box with 12 Ton Tandem Wagon, 782 New Holland Chopper with Pickup Head and 2-row Corn Head, New Holland 28 Blower, International 710 Semi-Mounted Plow, 4-16" Automatic Reset; 1219 John Deere Haybine 9', M & S Flail Mower 7'.

Not Responsible For Accidents

TERMS: Cash or Check on day of sale.
DALE C. & DONNA WAGNER, Owners
Star Rt. 1, Oakland, Md.
BENDER & MURRAY, Auctioneers
Accident, Md. Salisbury, Pa.
Ph. 301-826-8249 Ph. 814-662-2816
or 301-895-3206 26-2t

## ESTATE AUCTION

Located at the residence of the late Nellie S. Ball, 626 E. High St., Oakland, Md.

FRIDAY EVENING, SEPTEMBER 4, 1987
At 5:30 P.M.

**Nice Clean 10x45 House Trailer,**
**Household Furnishing And Effects**

Selling subject to confirmation, Elcar 10x45 house trailer containing living and dining area, kitchen w/gas range and refrigerator, 2 bedrooms, 8x12 porch with roof and recently overhauled oil furnace. This trailer has been exceptionally maintained and warrants the attention of couples just starting out. Attractive ground lease available by owner.

Philco color portable TV, burnt orange recliner, 4-drawer-maple chest, night stand, step stands, kitchen appliances, chairs, power mower, 275 gal. fuel oil tank, 300 gal. #1 fuel oil, linens, blankets, quilts (some handmade), luggage, Eureka vacuum, picnic table, dishes, knick-knacks, pots and pans, 2 pressure cookers, plus other items of interest.

TERMS: CASH.
By order:
MILTON BALL, Administrator
Ph. 334-4277
HENLINE AUCTION SALES
TOM HENLINE, Auctioneer
Ph. 334-4888 26-2t

## "Another Big Auction"
### Of The
## ARTHUR W. CULP, SR., Estate

On the Table Rock Road, off U.S. Rt. 50, 3½ miles east of Red House, Md.

SATURDAY, AUGUST 29, 1987
Beginning At 10 A.M. Sharp

At least five old automobiles for parts will be sold all for one lot; lot of boxes of flea market items, sold by the box; lot of other items sold by the pile, lot of Avon sold by the box full, 3 sets of dishes, lot of tools, bed clothing, odd chairs, old bottles, some furniture, old fro, many other items of interest.

Don't miss this sale. We are hoping to finish up this time, so if you are in need of some good bargains, be there.

Not Responsible For Accidents

TERMS: OF SALE: Cash or Check w/ID.
Lunch Available

VELMA LILLER, Administratrix
BLIZZARD AUCTION SERVICE
Terra Alta, W.Va.
Ph. 789-2216
W.Va. Lic. No. 17-88 26-1t

## PUBLIC AUCTION

Located at Tom Henline's Auction, 4 miles west of Oakland, Md., off of Rt. 39, in the town of Crellin, Md.

SATURDAY EVENING, AUGUST 29, 1987
6:00 P.M.

Consisting of 6-pc. pine dining room suite - hutch, round table, 4 chairs (like new); mahogany acorn bed, 4-pc. single bedroom suite - bed, dresser, chest, night stand; 10-pc. walnut dining room suite, 30" electric range, Frigidaire refrigerator, plaid hide-a-bed, several nice clean sofas, kitchen china cabinet, Sylvania color console TV, Zenith 19" color TV, ottomans, La-Z-Boy recliner, 9-pc. dinette set, dressers, several dinette sets, maple single bed, maple dough lamp, table, utility cabinets, Sears coal & wood heat stove, W-M 50,000 BTU gas heater, snow blower, bicycles, power mower, component stereo, wardrobe, stands, lamps, Sears Electrolux sweeper, swivel chair, luggage, hand tools, pots & pans, dishes plus many box lots, etc. etc.

TERMS: CASH. Refreshments Available
HENLINE AUCTION SALES
TOM HENLINE, Auctioneer
Ph. 334-4888 26-1t

## ESTATE SALE

Of John I. Imhoff at the old Weller Store, Summit Mills, Pa.

SATURDAY, AUGUST 29, 1987
At 10:00 A.M.

**HOUSEHOLD ITEMS**

Electric stove, dinette set and 4 chairs, sm. table w/porcelain top, refrigerator, old kerosene stove, bookshelf, sm. cupboard, 2 stepstools, bookstand, sofa, recliner, occasional chairs, hassock, colored TV with remote control, nightstand, sweeper, record cabinet, dresser, 3-pc. bedroom suite, 4-pc. bedroom suite, 2 wood beds, stepladder, porch swing, table w/porcelain top, rocking chair, floor model radio, Heatrola stove, homemade blanket chest, 2 highchairs, wooden boxes, oak stand, records, footstool, electric clocks, kerosene heater, odds and ends of chairs, pedestal flower stand, shop sweeper, kerosene stove, wood clothes dryer, oval mirror with wood frame, small writing desk w/4 drawers, card table, magazine rack, oak extension table, lawn mowers, trunk, push plow, 30 ft. extension ladder, one-horse bobsled, old pictures and frames, depression glass, green, pink, amber, Gufus plate, nail keg, hand saws, tin snips, Maytag wringer washer, another wringer washer, silverware service for eight, fruit jars, odds and ends of dishes, pots and pans, box items.

**ANTIQUES**

Shoe last and stand, stone crocks, one 20-gal.; washboard, cast iron skillets, brass single bed, dynamite boxes, cap boxes, miner's torch, mining augers and needles, tobacco cutter, torch, old woodbox, 3-gal. milk can, hickory rocker, Dr. Legars cans, china Easter egg, clarinet.

Not Responsible For Accidents

TERMS: CASH. Lunch Available
Estate of
JOHN I. IMHOFF
Summit Mills, Pa.
BENDER & MURRAY, Auctioneers
Ph. 826-8249 Ph. 662-2816
or 895-3206
Lic. No. AU-000057-L Lic. No. AA-001536-L 26-1t

## PUBLIC NOTICES

**DEBT NOTICE**

We will not be responsible for any debts other than those contracted by ourselves as of August 20, 1987.

Burton and Julia Rhodes
Deer Park, MD
—Adv. 25-3t.

ROBERT D. WADDELL and
GENEVA T. WADDELL
Plaintiffs
DOROTHEA A. PATTERSON
and
NANCY J. DEWEY
Defendants

NO. 746 CIVIL ACTION

IN THE CIRCUIT COURT
FOR GARRETT COUNTY
MARYLAND

**NOTICE**

ORDERED, this 11th day of August, 1987, by the Circuit Court for Garrett County, Maryland, that the sale of the property mentioned in these proceedings made and reported by Linda S. Sherbin and Craig Ingram, Trustees, appointed by Judgment of this Court to make said sale, be RATIFIED AND CONFIRMED unless cause to the contrary thereof be shown on or before the 14th day of September, 1987, provided a copy of this Notice be published in some newspaper in Garrett County, Maryland, once a week for three successive weeks before the 28th day of August, 1987.

The report states the amount of sale to be ONE HUNDRED SIXTY-ONE THOUSAND DOLLARS ($161,000.00).

Clifford C. DeWitt
Clerk

True Copy
Test: Clifford C. DeWitt
Clerk
—Adv. 24-3t.

LINDA S. SHERBIN, Assignee
For the Purpose of Foreclosure
Three South Second Street
Oakland, Maryland 21550
Plaintiff
vs.
MICHAEL A. INGLESE and
PHYLLIS INGLESE, his wife
Route 3, Box 161K
Oakland, Maryland 21550
Defendants

NO. 915 CIVIL ACTION

IN THE CIRCUIT COURT
FOR GARRETT COUNTY
MARYLAND

**NOTICE**

ORDERED, by the Circuit Court for Garrett County, Maryland, this 11th day of August, 1987, that the mortgage foreclosure sale of the property mentioned in these proceedings made and reported by Linda S. Sherbin, Assignee, be RATIFIED AND CONFIRMED, unless cause to the contrary thereof be shown on or before the 14th day of September, 1987, provided a copy of this order be inserted in some daily newspaper printed in Garrett County, Maryland, once in each of three successive weeks, before the 28th day of August, 1987.

The Report states the amount of mortgage sale to be SEVENTY-TWO THOUSAND FIVE HUNDRED TWENTY-THREE DOLLARS AND SIXTY-THREE CENTS ($72,523.63).

Clifford C. DeWitt
Clerk

True Copy
Test: Clifford C. DeWitt
Clerk
—Adv. 24-3t.

## PUBLIC NOTICES

**IN MEMORIAM**

In loving memory of Ray K. Sisler who passed away one year ago on August 25, 1986.

Our dad was a quiet man,
beloved by one and all.
Everyone who knew our dad
fond memories can recall.
He lived a humble life content
with what he had.
We never heard him once complain. This man who was our dad.
He gave us many gifts in life,
that money cannot buy.
The gifts of honesty and truth
we treasure very high.
He taught us to be thankful, for
whatever things we had.
But most of all we are thankful,
that we had him for our dad.

Loved and sadly missed by
Wife, Verna, Sons and
daughters-in-law,
daughter and son-in-law,
granddaughters
Trina, Jamie and Nicole
—Adv. 26-1t.

## Lost and Found

**LOST DOGS**

in Mt. Nebo area, 2 dogs. One black & white, medium size hound w/collar & tags, answers to "Tonya". One black & white small terrier w/collar, answers to "Checkers".

REWARD

**334-9285 334-8519**

**LOST** Male Siamese cat approximately one year old, near Gorman Road-Route 50 area. 334-4907 or 334-4436. —Adv. 26-2t.*

## Garage Sales

**YARD SALE** Beginning Friday, August 28, in case of rain it will be the next week. On Rt. 39, ¼ mile east of Hutton. —Adv. 26-1t.

**LARGE YARD SALE** Miscellaneous items, August 27, 28 & 29, Thursday, Friday & Saturday 9 a.m.-7 p.m., 132 Hillside Drive, in Oak Park across from Par-Matt Lanes. —Adv. 26-1t.

**YARD SALE** Saturday, August 29, across from the Old Loch Lynn ball diamond on Maple Avenue. —Adv. 26-1t.*

**GARAGE SALE**

August 26, 27, 28
9 a.m. - 5 p.m.
116 Oak Hall Drive, across from bowling alley, second house on left.
Many items, something for everyone.
Come see us!

**GARAGE SALE** Saturday only, August 29, at Ream's residence 2½ miles south of Loch Lynn on Rt. 560. Lots of nice school clothing, all sizes. —Adv. 26-1t.

**YARD SALE** Saturday, August 28, 9-4 and Sunday, August 29, 9-1, lots of items including glassware, furniture, chairs, clothes for children and adult, many antique items as is, toys, books and records. Off Rt. 219 on Hoyes Road. —Adv. 26-1t.

## Garage Sales

**YARD SALE** Men's & women's clothes, household items, some garden and hand tools. Saturday and Sunday, August 29 & 30, ¼ mile south of Bethlehem Road, on Rt. 560. —Adv. 26-1t.

**YARD SALE** Saturday, August 29, 9-4, 121 North Third Street, in Oakland at Doyle Realty. Rain or shine, interesting items. —Adv. 26-1t.

**YARD SALE** Thursday & Friday, 9-5, 1220 Broadford Road. Clothes, furniture and new assortment linens. —Adv. 26-1t.

**NOTICE**

The Appalachian Bluegrass Band will be at the Country Flea Market and Antique Mall on Sunday, Sept. 6. Admission: 50c per car, no charge for passengers. Seller's Fee: $2.00 per space, inside or out. Open every Saturday and Sunday. 3 miles north of Deep Creek Lake on Route 42. Phone (301) 387-5160. 26-1t

**YARD SALE** 122 E. Pennington Street, one day only, Friday, August 28, 8-4, bed, dresser, 2 record players and miscellaneous items too numerous to mention. —Adv. 26-1t.

**YARD SALE** One day only, Saturday, September 5, 9-6 p.m. Lots of items, old and new. Off Rt. 24 between 50 and 219 at Eglon, WV. Jennie and Palma Garrett's residence. —Adv. 26-1t.

**GARAGE SALE** Three families, August 28 & 29. One mile north of Red House on Ben Dewitt Road. Many new items, lots of children's summer and winter clothes, new born to size 5. Snow suits, toys, maternity clothes, strollers, walkers, car seats, household items, much more. —Adv. 26-1t.

**THREE FAMILY YARD SALE** Shenandoah Avenue in Loch Lynn, Friday, August 28 and Saturday, August 29, 9-5. —Adv. 26-1t.

**YARD SALE**
**Aug. 28 & 29**
**10 a.m. - ?**

Rt. 219, Accident, next to the Professional Bldg.
Set of John Hancock English china, Sears humidifier, liv. rm. suite, RCA stereo/radio w/8 track & turntable, antique dishes, 6 panels 81"x146" salmon sheers, 2 panels 128"x146" brown sheers, recliner, crafts, set of World Book Encyclopedias, lots more.

**WAIT FOR HUGE YARD SALE** 701 E. Reese Street, Friday and Saturday, August 28 & 29, large assortment of merchandise. —Adv. 25-2t.

**FOUR FAMILY GARAGE SALE** August 27, 28 & 29, from 9:00-5:00, 5 miles east of Oakland on Rt. 135, near Yamaha Shop. Watch for signs. Furniture, lamps, chain saw, adult and children's clothing, model trains, toys, books, CB antennas, household items, ceramics and much more. —Adv. 25-2t.

## Miscellaneous

**FOR SALE** — 18 hp lawn and garden tractor with power takeoff blade and snowblower. Call 334-8441 after 5 p.m. —Adv. 21-8t.

## Miscellaneous

**FOR SALE** — Hobby supplies sale: Bargain discounts on parts and accessories for trains, slot cars, planes, rockets, etc. Appalachian Hobby Shop, Oak and Second Streets, Oakland. 334-4334. —Adv. 21-13t.

**FOR SALE**

Refrigerator & range, electric, white, one year old, $550 for both.
334-3952, ext. 25
between 8-4
334-2675
after 4 p.m.
23-4t

**FOR SALE** — Coal hot water boilers, used, hand or stoker fired, all sizes. (301) 689-8790 or 689-8400. —Adv. 20-13t.

**FOR SALE** — Fence connection. Quality American made materials, chain link fence, welded wire, post and rail, wood guard rail, galvanized pipe. Toll free W.Va., 1-800-223-4361 or 301-334-8518. —Adv. 25-8t.

**FOR SALE** — Fisher wood burning fireplace insert. For information call 334-8788. —Adv. 25-4t.

**FOR SALE**

Lumpy House Coal
next to Eastern Builders
Thurs. - Fri., 10-5
Sat., 9-1
**334-8166**
26-1t

**FOR SALE** — Wormy chestnut lumber: 2"x6"'s and 2"x8". Buy all at $1.00 per running foot, approximately 300 ft. Call 334-4065 before 5 p.m., 334-9349 after 5 p.m. —Adv. 15-13t.

**WANTED TO BUY**

Aluminum cans, 40c lb.; ginseng and other roots. 25-4t
Open Noon - 6 p.m.
Monday-Friday
Cherokee Fur
Hopwood, Pa.
**(412) 439-3228**

**BOOK SALE** — Great bargains, many fiction, non fiction. Appalachian Book Shop, Oak & Second Streets. (301) 334-4334. —Adv. 19-13t.

**FOR SALE** — Stand of locust trees, will make good post material, also pine located on abandoned strip mine in Deer Park, MD. Best offer. If interested call (304) 292-1656 Fairmont, W.Va. —Adv. 23-4t.

**FOR SALE** — Patchwork quilts, all sizes, including crib size, also offering quilt tops only, woven rag rugs, wall hangings and table mats. 334-4660. —Adv. 14-13t.

**WANTED**
**GINSENG**
Friend's Store
Sang Run
Call
**387-4933**
For Price

**FOR SALE** — Firewood. 334-8514. —Adv. 23-8t.

**FOR SALE** — Firewood, delivered and stacked, $50.00/big pickup load. Call 334-8497. —Adv. 22-8t.*

**FOR SALE** — Wormy chestnut lumber, $1.25 per foot. Call 334-8699 after 7 p.m. —Adv. 26-1t.*

## Miscellaneous

**FOR SALE** — Used Majestic fireplace with stack. Call 387-4961. —Adv. 25-2t.

**FOR SALE** — Firewood, seasoned, mixed hardwood, cut, split, delivered, 18" to 24", $75.00/cord, 128 cu. ft. guaranteed. 5% discount on 3 cords. Dry Wood Company, 245-4218. —Adv. 26-13

**FOR SALE** — Many antiques including display cases, $25.00-$50.00, oak rocker, $50.00; ice cream parlor chairs, $35.00; walnut rope bed with special mattress, $125.00; Antique brass bed, $275.00. Call 826-8485 ask for Pat. —Adv. 25-2t.

**FOR SALE** — Kimball 1100 electric organ, used very little, rhythm, $2,500.00; new Frigidaire microwave, $175.00; new colonial three lamp ceiling light, $40.00; two piece colonial living room suite, $250.00; two pairs curtains, one is 120"x90" the other is 264x90", $50.00 for both; Lawn-Boy self propelled lawn mower, $225.00. 387-5446 after 6 p.m. —Adv. 25-4t.

**FOR SALE** — Two cushion hide-a-bed, like new, $200.00; Lazy Boy rocker recliner, $100.00; china cabinet, $250.00; black chair, $15.00; dinette table, $25.00. 334-8873 or 334-3751. —Adv. 25-2t.

**FOR SALE** — Used coal furnace, 34" Moncries, all controls included, ideal for shop or garage. Make offer, call 245-4264. —Adv. 25-3t.

**RODERICK**
Quality Furniture, Not Bargains

**FURNITURE OUTLET**
Old Route 36,
Westernport, Md.
HEADQUARTERS FOR:
•Home Furnishings
•Carpeting •Cushioned Floors •Water Beds
•Applicances •TV's & VCR's
•Satellite TV Systems
**Quality Service, Selection, & Value**
**FINANCING AVAILABLE**
**FREE DELIVERY**
Open 10-8, Mon., Wed., Fri.; 10-5, Tues. & Thurs.; 10-4, Saturday
**334-3187**

**FOR SALE** — Firewood, seasoned, mixed hardwood, cut, split, delivered, 8"x24", $75.00/cord, 128 cu. ft. guaranteed. 5% discount on 3 cords. Dry Wood Company, 245-4218. —Adv. 26-13t.

**MILLER REUNION** — The Joel B. Miller Reunion formerly held on Labor Day will be held on Sunday, September 6, 1987 at the Grantsville Fire Hall. A covered dish dinner will be served at 1:00 p.m., followed by a short program. —Adv. 26-1t.

**FOR SALE** — Wedding dress, size 16, and bridesmaid gown, pink, size 13/14, both in excellent condition. $75.00 for wedding dress and $35.00 for bridesmaid gown. Call 334-9357, after 5 p.m. weekdays and anytime on weekends. —Adv. 26-3t.

**FOR SALE** — New garage door, white steel, 10'widex9' high, $250.00; soft Jeep top, like new, black, fits CJ5, 1975, $125.00. 245-4229. —Adv. 26-1t.

**FOR SALE** — Kitchen wall sink, bathroom sink with vanity. 334-4398. —Adv. 26-2t.

**FOR SALE** — Dixie coal and wood cooking range, good condition. Call 387-5256. —Adv. 26-5t.

**FOR SALE** — Clearance of Jiffy Dog Kennels, 10'x4', 6 ft. high, $149.00 each. 334-8518 or toll free WV 1-800-223-4361. —Adv. 26-4t.

**FOR SALE** — Country sofa and chair, modern dining table with 6 chairs, all in good condition. 387-6606. —Adv. 26-2t.

## Miscellaneous

**FOR SALE** — Beautiful Antique Pump Organ, excellent working condition, beautiful sound, $1,000.00. Call 9-10 p.m., 387-9312. —Adv. 26-4t.

**FOR SALE**

Two sawmills, No. 00 Frick; 2 beer coolers, 1 small ice maker. 23-4t
**334-2890**

**FOR SALE** — Yamaha Electone organ, in excellent condition, ideal for home or small church, $1,000.00. 334-1114 or 334-1858. —Adv. 26-6t.

**FOR SALE** — Meyers snow plow, hydraulic lift, power angle blade for Dodge pickup, light included. $650.00. Call (301) 895-5204 after 5 p.m. —Adv. 26-2t.

## Mobile Homes

**FOR SALE** — 1979 12x60 Hillcrest Trailer, 2 bedrooms, range, good condition. Call 334-9369. —Adv. 24-4t.

**FOR SALE** — 1969 Vindale Mobile Home, 12x60, 2 bedrooms, must be moved. (301) 463-5827. —Adv. 24-4t.

**FOR SALE** — 8x40 House Trailer, asking $800.00, negotiable. Call 746-5935 after 5 p.m. —Adv. 24-6t.

**FOR SALE** — 12x65 3-bedroom Hillcrest Mobile Home, includes appliances, wood stove, setting on slate floor enclosed with Z-brick wall, 550 gal. fuel tank, 40 gal. hotwater tank. Priced to sell, $4,750.00. Call 334-8423 for more information. —Adv. 24-2t.

**FOR SALE** — 1963 Princess 10x54 2-bedroom mobile home, refrigerator, oil furnace and tank, good condition, $3,500.00 or best offer. (304) 355-2783 or 355-2080. —Adv. 25-2t.

**FOR SALE** — 1970 12x55 Hillcrest Mobile Home, in good condition, 2-bedrooms, 1 bath, large kitchen and living room, new paneling and carpet, asking $5,500.00. 826-8317 or 826-8486. —Adv. 25-2t.

**FOR SALE** — 2-bedroom mobile home on large, private rented lot. Desirable family neighborhood. All electric, including washer and dryer. Wood burner and storage shed. $8,500.00. 334-4926. —Adv. 25-2t.

**FOR SALE** — Very nice 2-bedroom mobile home, skirting, steps, anchors, porch and fuel oil tank included. $6,500.00. 334-1103. —Adv. 25-4t.

**FOR SALE** — Older mobile home on large lot in Mt. Lake Park with basement and garage. $13,000.00. 334-1103. —Adv. 25-4t.

**FOR SALE** — 1977 Mobile Home on permanent foundation W/additions. Includes ½ acre ground and garage. Mobile home is partially furnished, has 2 bedrooms, living room, dining room, family room. Excellent condition. Call 334-2499 after 6:00 p.m. —Adv. 26-2t.

**FOR SALE** — Trailer with large addition on 1.34 acres on Rt. 39, priced at $32,000. Will consider trade on part of down payment. Eugene Dilley, 334-9773. —Adv. 22-6t.

## Real Estate

**FOR SALE**
32-acre farm, house and buildings in high state of repair. 5 miles north of Deep Creek Lake, Rt. 42. $135,000. 20-8t
**301-746-5528**

**FOR SALE**
Older 2-story home with many traditional features, located on 3rd Street, within walking distance of town, laundromat and hospital. $45,000. 23-4t
**334-8702**
After 5 p.m.

## Real Estate

**FOR SALE** — Carpenter's Special: 2-story block house 28'x32' w/full basement on 1 acre located on Rt. 135 in Deer Park. Ready to be remodeled. $15,000.00. For sale by owner. 334-8471. —Adv. 24-4t.*

**HOUSE FOR SALE**

14 yr. old ranch style home. 3BR., 1BA., living room, kitchen/dining room, family room w/stone fireplace, full basement. Located on ½ ac. lot; Pocahontas St. Loch Lynn, Md. $57,000
**334-3009**
24-tf

**HOME FOR SALE** — By owner, restored Victorian on large tree shaded double corner lot, living room, dining room, large kitchen, family room, 4 bedroom's, 2 baths. $62,000.00. 334-4127. —Adv. 20-8t.

**HOUSE FOR SALE**

3 BR., 1 BA., living room, family room w/wood burner, remodeled kitchen, new vinyl siding. Must sell. $40,000. 25-4t
**826-8569**
after 5 p.m.

**FOR SALE** — 2-3/8 acres, private wooded land with 3 bedrooms, 1½ baths, 1981 Redman Mobile Home, septic system and public water, ready to move in, near Mt. Storm. $26,000. Call Ed at (304) 289-3377. —Adv. 22-5t.

**FOR SALE BY OWNER**

Custom built 4BR home located on 1.86 acreas w/nice view of Deep Creek Lake. Home has large eat-in kitchen, formal living room, lg. den, 2 full baths, and full basement w/garage. Call after 5:30 for additional information. 20-4t.
**387-5009**

**WANTED** Private Investor wanting Income Property. Will look at all. Any condition. 826-8856. —Adv. 24-3t.

**House For Sale**

Oakland, 2 BR, 1 Ba ranch style home in good neighborhood. Includes large family room w/wood burner, additional spare BR, eat-in kitchen, porch, patio, hardwood floors and appliances. Excellent starter or retirement home. $47,500. 21-6t
**334-9702**

**FOR SALE** — 17 Acres, house, barn, beautiful view, secluded. Aurora. $32,500.00. (304) 735-3563. —Adv. 24-8t.

**HOUSE FOR SALE BY OWNER**

Nice two bedroom brick home in Oakland. Wall-to-wall carpeting, full basement, new wood-coal furnace w/new gas efficiency furnace, garage, paved driveway. $46,000. Call after 3 p.m. 25-4t
**334-4993**

**HOUSE FOR SALE** — 5-room bungalow, 2 bedrooms, coal heat, one city block, Oakland, Davis Addition. $39,000. Call 334-4795. —Adv. 22-8t.

**House for Sale by owner**

4 BR, 3 BA, lg. kit., DR, living room, lg. family room, 2-car garage, 2 unit apt. complex presently leased, lg. garage and barn presently leased, lg. pond, 10 acres, wood-fence surrounding property. Located off Rt. 219 on Spring Glade Rd. $900 income from rentals and leases — let rent pay payments. 26-2t
**301-334-9375**
**304-822-5291**

**FOR SALE** — Unique lodge on 2½ acres, Silver Lake, W.Va. Many extras. $86,000. (304) 735-3563. —Adv. 24-8t.

## Real Estate

**HOUSE FOR SALE** — In Terra Alta, ¾ acre lot, 3 bedrooms, 2 baths, living room, kitchen, dining area, insulated basement, woodburner chimney, 1 car garage, all electric, city water, cable, satellite. $30,000. (304) 599-8561. —Adv. 25-3t.

**HOUSE FOR SALE**

Swanton 7-room, 2-story house, 4BR, 1½Ba, full basement, w/garage. Situated on approx. 2¼ acres. 26-1t
**334-1572**
Evenings

**FOR SALE** — Well maintained home, 3 miles from Grantsville on New Germany Road, 3 bedrooms, 1½ baths, large living room, full basement with wood stove, 2.5 acres, nicely wooded, large garden space, fruit trees, berries and lots of play area for children. Call 895-5458. —Adv. 26-8t.

**HOUSE FOR SALE** — One-story frame dwelling, 2 bedrooms, 1 bath, ½ basement, small porch, 1.72 acres on Shady Dell Road, Pleasant Valley. $21,000. (301) 334-4372. —Adv. 26-2t.

## Lots and Acreage

**FOR SALE** — 1 acre of ground, ½ mile front on Rt. 40, along a private road. No water, no electric and no sewerage, make offer. Write to: Mrs. Jean Spiker, Rt. 1, Box 247, Grantsville, MD 21536. —Adv. 24-3t.

**FOR SALE**

Commercial property on Rt. 219 in McHenry.
**387-6976**

**FOR SALE** — Mt. property on Deep Creek Lake, Sky Valley, ½ acre wooded building lot, $7,500.00. (301) 577-0298 or (301) 577-4053. —Adv. 24-3t.

**FOR SALE**

Deep Creek Lake, Mayhew Inn Rd. 2 wooded acres, priced for quick sale, $16,000. 25-3t
Call between 5-11 p.m.
**412-439-8386**

**FOR SALE** — Six acres on Roman Nose Mt., 1 mile from Deep Creek Lake. Write I. Sweitzer, Rt. 5, Box 281, Oakland, MD 21550. —Adv. 25-3t.

**LAKEFRONT LOT FOR SALE**

1.20 acre wooded lot w/100' of lake frontage. Dock included.
**387-4875**
or
**387-9148**
After 5 or Weekends 26-1t

**FOR SALE** — 55 acres. Would make nice country home. (301) 387-4574. —Adv. 25-2t.*

**FOR SALE** — Mt. property on Deep Creek Lake, Sky Valley, ½ acre wooded building lot, $7,500.00. (301) 577-0298 or (301) 577-4053. —Adv. 25-2t.

## Farm Items

**FOR SALE** — 612 Ford Harvestor, 2-row corn head with hay pickup and direct cut, good condition. $1,800.00. 453-3293. —Adv. 24-4t.

**RYE FOR SALE** — Good for seed. Rusty Thomas. (301) 746-5168. —Adv. 24-3t.

**FOR SALE**

Brush hog, slider blades, fertilizer, spreader gates, lifting scoops, wagon gears, sub soilers, grain augers, parts for your tractor. 25-4t
**F A TRACTOR & IMPLEMENT PARTS**
Junction of Rt. 135 & Boiling Springs Rd.
**334-4028**

**FOR SALE** — 1986 Valley Gooseneck Horse Trailer. 18 ft., 8 ft. of living space with table, stove, cabinets, water tank, sink, wired for 110 and 12 volt., insulated, some paneling, 8 feet wide and 7 feet tall. Call 334-8699 after 7 p.m. —Adv. 25-2t.*

**COMPLETE DISPERSAL OF REGISTERED HOLSTEIN DAIRY HERD**

SEPTEMBER 17
Beginning At 11:00 A.M.
Owners: Ralph, Mary and Steve Lichty
CLARK YODER, Auctioneer
Ph.: (814) 662-2901

**PUBLIC AUCTION**

Due to owner relocating, we will sell the following household furnishings and real estate at auction. Located on the Freeland Road, 1½ miles off Rt. 7. Watch for signs!

SATURDAY, AUGUST 29, 1987
10:00 A.M.
Valuable Real Estate, Modern Furniture

Attractive split-level home with 3 bedrooms, 2 bathrooms, a large den, living room w/fireplace, dining room, a large kitchen w/plenty of cabinet space, basement w/wood burner, upper and lower patio, one outside building. All appliances included and fully carpeted. An excellent opportunity to buy real estate at auction price! Owner reserves the right to reject any or all bids on real estate terms. A $2500.00 deposit on real estate at the time and place of sale. Balance to be paid in 30 days upon delivery of deed. Call for open house dates.

MODERN FURNITURE

9-pc. dining room suite w/table, 6 chairs, china closet, buffet; 5-pc. white canopy bedroom suite (new), 4-pc. bedroom suite w/queen size bed, dresser, chest of drawers, nightstand; 2-pc. living room suite, 3-pc. living room suite, Thomasville recliner (new), coffee table w/2 matching end tables, dishwasher, some small items.

Not Responsible For Accidents
TERMS: Cash or Check. Lunch Served
DELBERT NAPPER, Owner
Ph. 789-6269
BALL AUCTION SALES
MARK BALL, Auctioneer
Ph.: 735-6561
Lic. No. 320-87
AUCTIONEER'S NOTE: Exceptional clean real estate and household furnishings. A sale you don't want to miss! 25-2t

**PUBLIC AUCTION**

The "Wright" Auction House

Located 3 miles west of Frostburg, Maryland, along Route 40, or ½ mile east of Exit 29 (Finzel) off Route 48.

FRIDAY, AUGUST 28, 1987
5:00 P.M.

Kitchen cabinets, metal base cabinets, dinette set, utility cabinet, televisions, living room suite, occasional chairs, kneehole desks, console stereo, square china closet, set 4 metal folding chairs (new), stereo stands, stereo components, electric typewriters, trombone, clarinet, electric heaters, fans, dressers, vanity, dressing table, chests of drawers, cedar chest, large lot general workshop items, wood floor model boring machine, and many other items including S&H Green Stamp goods.

NOTE: Small ad — 6-hour auction.
TERMS: Cash day of sale. Refreshments Available
The "WRIGHT" AUCTION SERVICE
Frostburg, Maryland
Ph.: (301) 689-8144 for complete auction services. 26-1t

**FREE KITTENS**
to good home
**334-1890**

**NEW & USED TRUCK PARTS**

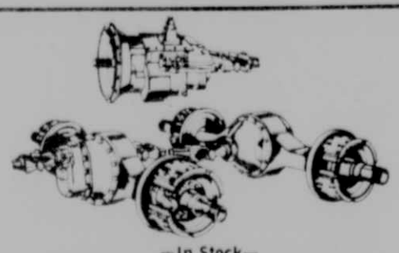

—In Stock—
•Rebuilt Transmissions & Differentials
•Good Supply of New Transmission & Differential Parts
***Save Money & Time!***
We also do transmission and differential rebuilding in our shop with a qualified mechanic.
•38,000 & 44,000 Rockwell Gear Sets & Bearing Sets
•One 8V71 or 8V92 D.D. Jacobs Engine Brake, $650.
**Humberson Equipment & Buildings**
5 miles northwest of Friendsville, Md., on Fearer Road
**(304) 379-6211**
(301) 746-5441 Evenings Only

**METAL BUILDING CONSTRUCTION**
•Farm Building
•Commercial
•Garage Packages
**HUMBERSON HOMES, INC.**
Rt. 219 N., McHenry
(301) 387-6976

**NEW HOME CONSTRUCTION**
Just bring in your design or choose from one of ours: 2-story, cape cods, ranches and vacational.
**HUMBERSON HOMES, INC.**
Rt. 219 N., McHenry
(301) 387-6976

Reaching Over 27,000 Readers on the Mountaintop

# Classified Ads

Deadline: Tuesday, 5 P.M.
Phone (301) 334-3963

**NOTICE TO ADVERTISERS**

This newspaper reserves the right to classify, edit or reject any ad. All ads accepted by telephone will be read back to the customer in an effort to eliminate errors.

Please check your ads for errors the first week it appears. The Republican will be responsible for no more than the cost of one incorrect insertion, nor for more than the cost of that part of the ad rendered valueless by the error.

The publisher assumes no financial responsibility for errors nor for omission of copy.

## Farm Items

FOR SALE — Front loader for older Ford or Ferguson tractor, has front pump and separate controls. 334-9205 after 6 p.m. —Adv. 21-13t.

FOR SALE — John Deere 314 garden tractor, 14 hp hydrostatic drive, hydraulic lift with 4 ft. hydraulic snowblade. All in very good condition, $3,000.00 or best offer. Must sell. 746-5632. —Adv. 25-2t.

FOR SALE — Two used JD Forage Wagons, several used blowers and choppers. 334-9060 or 334-8517. —Adv. 25-3t.

**CUSTOM COMBINING**
Elmer Zook
334-2980
22-tf.

FOR SALE — AC Series 4D-17, wide front end, dual wheels, four bottom plows, all new tires, like new AC B Series with mower, cultivators. Farmall M. 746-5527 or 746-5571. —Adv. 26-2t.

FOR SALE — Massey Ferguson combine, in good working condition. 334-4129. —Adv. 24-3t.

FOR SALE — Massey Ferguson mowing machine; Massey Ferguson Post Hammer; Ford 3-pt. hitch plow. 334-2095. —Adv. 24-3t.

FOR SALE — 5x7 Sears utility trailer with 2-inch treated lumber bed. Call 746-5935 after 5 p.m. —Adv. 24-6t.

**FOR SALE**
J. Deere 4440, PS, wts., sharp.
Ford 7600, DP, 2900 hrs.
Ford 7700, cab w/AC, new tires & wts.
Ford 7000, cab, new tires.
Ford 5000, DP, sharp.
(2) Ford 5000 w/loaders.
I.H. 886, cab, AC, 2800 hrs., sharp.
I.H. 1066, cab, AC & radials.
I.H. 674, nice.
Case 1410, cab, AC, 1300 hrs., sharp.
J. Deere 3940 Forage Harvester, elect. controls, 2 heads, very nice.
New Holland 890 Forage Harvester w/2 NR Row Head.
**SCHROCK FARM EQUIP.**
**334-9060 or 334-8517**

FOR SALE — NT ground driven manure spreader, hay wagon, 3-pt. bale mower, dump trailer, one hydraulic axle trailer with hydraulic boom, 340 IH chopper with corn head and direct cut head. (304) 735-6561. —Adv. 25-2t.

FOR SALE — GD 18 Int. dozer. 245-4135. —Adv. 26-3t.

FOR SALE — Two Gehl forage wagons, $2,000.00 each. (304) 446-5363. —Adv. 26-2t.*

FOR SALE — Like new Ford CL-45 skid steer loader, diesel, with bucket and manure forks, spare wheel & tire, less than 900 hours. Call 334-8699 after 7 p.m. —Adv. 26-1t.

## Farm Items

FOR SALE — Silo 12x40 cement stave, reasonably priced. Call 334-4709 after 5. —Adv. 26-2t.

FOR SALE — Ford pickup cattle racks, $60.00. 334-2095.

## Livestock

FOR SALE — Simmental cattle, purebred and percentage bulls, heifers & club calves. Triple Springs Farm, Hubert Custer, Deer Park. 334-9205. —Adv. 22-13t.

FOR SALE — Holstein heifers, 826-8484 or 826-8854. —Adv. 26-3t.

FOR SALE — Registered Quarter Horse mare, 18 years old, well broke and gentle, $450.00. 895-5386. —Adv. 26-4t.

## Pets for Sale

FOR SALE — AKC Reg. Basset pups, six weeks old. 746-5485. —Adv. 26-3t.

FREE PUPS — Six weeks old. Call 334-8434. —Adv. 26-1t.

FREE PUPS — To good home, half Doberman, half Laborador, males. 387-6846. —Adv. 26-2t.

FREE TO GOOD HOME — Kittens, available September 8. 334-2936. —Adv. 26-2t.

FOR SALE — AKC Reg. Beagle pups. Champion bloodline. (301) 895-5175. —Adv. 19-8t.

FOR SALE — 2 Chihuahua pups, 7 weeks old. 334-2735. —Adv. 24-3t.*

FREE — To good home, lots of Kittens. 334-4746. —Adv. 25-2t.

## Wanted

WANTED TO BUY — Coins, antiques and collectibles. (304) 735-3214. —Adv. 21-13t.

WANTED TO BUY — Antiques, 1 piece or a house full. 334-9078. —Adv. 23-13t.

WANTED Good reasonably priced dehumidifier. 334-1522. —Adv. 23-3t.

**ADOPTION**
Robin & Gary cannot have children and wish to share their love with a child. Maternity and legal fees paid. If you would like to find a wonderful home for your future baby, please call
**301-526-6418**
26-4t

WANTED TO BUY — 25 cal. "Junior Colt" auto. pistol. 334-3109. —Adv. 24-4t.*

WANTED TO BUY — Top cash price paid for aluminum cans, scrap aluminum, copper, brass, radiators, truck and auto batteries, beef hides, wild herb roots, raw furs, when in season. We will be Terra Alta at John Shorts Insurance Lot each Friday 9-12 for pickups or call for appointment. (304) 749-7295 or (304) 257-4448. David or Paul Champ. —Adv. 23-13t.

WANTED Clean, reasonable house for students in Grantsville area. Call 895-5139. —Adv. 25-2t.

WANTED TO BUY — Baseball cards. 334-8643. —Adv. 21-8t.

## Help Wanted

**HELP WANTED**
Line cook, some experience necessary. Send letter and references to Box C, c/o The Republican, P. O. Box 326, Oakland, Md. 21550. 26-2t

**HELP WANTED**
Carpenter, plumber, electrician and laborer to start profit sharing home construction and remodeling business. Must be trustworthy, aggressive and professional. All inquiries held in complete confidence. Write immediately to Box 474, Oakland, Md. 21550. 18-tf

HELP WANTED — Experienced carpenter helper. Must have own basic tools and transportation. Phone 387-6563 after 6 p.m. —Adv. 25-2t.

## Help Wanted

WANTED Live-in caretaker(s) needed for transportation assistance and light house work for elderly couple in Grantsville area. Free apartment provided with option for use of farm acreage and barn. Reply to Box Holder RD 7, Box 269-A, Somerset, PA 15501. References required. —Adv.

**HELP WANTED**
Part-Time
**Cleaning Woman**
Apply in Person
**McClive's Restaurant**
Deep Creek Drive
24-tf

**HELP WANTED**
**WAITRESS**
Exp. Preferred
Apply in person
**Cornish Manor**
Memorial Dr., Oakland

**JOB OPENING**
Manager of truck stop operation/fuel island; restaurant; small store. Must be able to manage people. Also will need ability to handle figures and costs. Please send resume to 25-2t
**P. O. Box 119**
**Oakland, Md. 21550**

**HELP WANTED**
Waiters and waitresses for Deep Creek Lake Area restaurant. Hiring immediately, prefer applicants to be over 21. Bartender experience a plus. 26-2t
**387-5532**

HELP WANTED — Quality Marina, Inc. (Old Bowman's) needs dependable person to do yard work, boat rental and pump gas. Must be able to work through Labor Day. $3.35 per hour. Apply in person, only. —Adv. 26-1t.

**Help Wanted**
Applications being taken for assistant manager, kitchen help, waitresses and bartenders. Only serious applicants need apply. Red Run Inn. 25-tf
**387-6606**

HELP WANTED — RN's and LPN's, full and part time positions available. 3-11 & 11-7 shifts. For appointment call 334-2319. Cuppett & Weeks Nursing Home. —Adv. 24-4t.

**Help Wanted**
Self-motivated individual for advertising sales position. Must work well with the public, maintain an optimistic and enthusiastic attitude and have own transportation. Reply to:
Box G
c/o The Republican
P.O. Box 326
Oakland, Md 21550

HELP WANTED — Week end/part time workers. Bausch & Lomb, Inc., has immediate openings for part time and weekend manufacturing employees. No factory experience necessary but preferable. Shift work required. Interested person should apply in person at Bausch & Lomb, Rt. 135, Oakland, MD 21550. Bausch & Lomb is an Equal Opportunity Employer, M/F. —Adv. 26-2t.

## Help Wanted

HELP WANTED — Applications being taken at Board Room Restaurant/Motel for cooking, cleaning, busing and bartending. Call for appointment, 334-2126. —Adv. 25-2t.

HELP WANTED — Secretary/Bookkeeper, Grantsville area. Send resume to Box M, c/o The Republican, Oakland, MD 21550. —Adv. 25-8t.

Part-Time
**BE A CITIZEN SOLDIER**
Rewards will be yours for your participation in the Maryland National Guard. Be part of an elite team in the Guard's combat engineers and play an important role in national defense and in the event of a natural disaster. The pay and benefits are first-rate, and the commitment is part-time. Get the facts. Call Sgt. Scott at 334-3200

HELP WANTED — Need someone to livein and care for an elderly female. If interested please write to: Emily, P.O. Box 34, Grantsville, MD 21536, for details. —Adv. 26-2t.

HELP WANTED — Large youth organization looking for adult (21+) to work part-time (20 hours per week) in Garrett County. Write to P.O. Box 212, Cumberland, MD 21502. Work includes recruiting, training, organizing events, etc. —Adv. 26-2t.

**HELP WANTED**
Instructor position open at a Sheltered Workshop Day Habilitation program to provide Vocational and Pre-Vocational training to handicapped adults. Duties include implementation of habilitative and vocational program plans, supervision of production work, planning of training schedule for 9 to 10 individuals.
Salary: $4.45/hour plus benefits. Qualifications: A.A. degree or 60 credit hours in Human Services or Vocational Discipline or 3 years of experience in Rehabilitative or Vocational area.
**Application deadline is September 1, 1987, at 4:30 p.m. Contact Joan Harvey at Appalachian Crossroads, 107 South Second Street, Oakland, Md. 21550, (301) 334-8449, between 9:00 a.m. and 3:30 p.m. EOE Employer. Male/Female.** 25-2t

WANTED Babysetter in my home for two children, part time, day and evenings. References required. 334-3981. —Adv. 26-2t.

HELP WANTED — Waitresses and part time hostesses. Apply in person at The Topsider, Tuesday through Saturday, after 5 p.m. No phone calls, please. —Adv. 26-1t.

## Business Opportunities

**FOR SALE**
**Bar & Restaurant**
**Route 40 East**
**Addison, Pa.**
$125,000 Firm
**(814) 395-3911**
25-2t

**ESTABLISHED BUSINESS FOR SALE**
Kingwood Suzuki.
Owner financing available. Serious inquiries only. For additional information, call
**304-329-2750**
26-4t

## Business Opportunities

OWN YOUR OWN — Apparel or Shoe Store. Choose From: Jean/Sportswear, Ladies Apparel, Men's, Children/Maternity, Large Sizes, Petite, Dancewear/Aerobic, Bridal, Lingerie or Accessories Store. Add Color Analysis. Brands: Liz Claiborne, Gasoline, Healthtex, Levi, Lee, Camp Beverly Hills, St. Michele, Chaus, Outback Red, Genesis, Forenza, Organically Grown. Over 2,000 others. $13.99 One Price Designer, Multi Tier Pricing Discount or Family Shoe Store. Retail Prices unbelieveable for Quality Shoes Normally Priced from $19 to $80. Over 250 Brands, 2600 styles. $14,800 to $26,900: Inventory, Training, Fixtures, Grand Opening, Airfare, Etc. Can Open in 15 Days. Mr. Laughlin, (612) 888-4228. —Adv. 26-1t*

ATTENTION MOMS! Kids will soon be back in school. Want a part-time job thats fun? Earn $9.00 or more an hour with Christmas Around the World. For more information call Lois at (301) 359-0258. —Adv. 26-1t.

**NEW CHRISTMAS LINE, GIFTS, TOYS AND HOME DECOR!!**
Everything available thru one program. MERRI-MAC needs 3 people to represent our 100% GUARANTEED line! Great Hostess Program, Free Kit Program. Car and phone needed.
**CALL TOLL FREE**
**1-800-992-1072**

HOBBY SHOP BUSINESS FOR SALE — Good opportunity. (301) 334-4334. —Adv. 21-13t.

WILL DO — Mobile Home Moving. Call 334-9306. —Adv. 26-13t.

BEING APPROVED — For child care, any hours. 3½ miles out of Oakland. Call 387-5731. —Adv. 26-3t.

WILL DO — Mature Male available to provide live-in care/help for Elderly. Prefer farm or rural area. Write: Box 307, McHenry, MD 21541. —Adv. 26-3t.*

## Recreational

FOR SALE — '79 Chevy Mini Motor home, new radial tires, cab and roof air, awning, 27,000 miles, in excellent condition. (304) 789-2388. —Adv. 25-8t.

FOR SALE — '73 Mountaineer camper, 20 ft. long, excellent condition. $2,000.00. 334-9022. —Adv. 25-2t.

**FOR SALE**
Like new 1985 Fleetwood Terry Taurus 20' camping trailer. Financing available at affordable payments. You won't let this one get away when you see what your money can buy. Call for details. 23-4t
**1-800-245-1340**
**334-3951**

FOR SALE — 1975 Kawsaki 400, 16,000 miles, crash and sissy bar; Kawasaki 400 for parts, $200.00 or best offer; (301) 245-4196. —Adv. 23-4t.

FOR SALE — Charles Daly over/under superior grade 12 gauge shotgun, $650.00. 826-8593. —Adv. 25-3t.

FOR SALE — 1977 Yamaha 750 road bike, very good condition, includes stock headers, very nice custom fairing and two brand new Nolan face helmets. Asking $900.00 for everything. Call 334-9649. Plase ask for Tim. —Adv. 25-4t.

## Recreational

FOR SALE — 8 ft. slide in pickup camper, gas stove and oven, gas, 110 volt, 12 volt light, gas, electric refrigerator, furnace, electric water pump, bathroom and shower, $800.00. 387-9583. —Adv. 25-2t.

**FOR SALE**
1978 Tidecraft bassboat, 17' w/70 hp Johnson outboard, plus trailer. Call after 5 p.m. 25-4t
**334-1760**

FOR SALE — 12' Lap side wood fishing boat, 7½ hp game fisher motor, 3 years old, asking $400.00 firm. Call 387-4836 evenings. —Adv. 25-3t.*

FOR SALE — 18 ft. Trot Travel Trailer, everything works. 334-2735 or 334-3146. —Adv. 24-3t.

FOR SALE — 1986 Yamaha Virago 1000, mint condition, $2,800.00. 895-5674. —Adv. 24-3t.

**Winter**
**BOAT STORAGE**
Indoor storage. Located just 5 miles north of Deep Creek Lake, off Rt. 219, on Aiken-Miller Rd., Accident. 22-5t
Dennis R. Maust
**826-8706**

FOR SALE — 1987 Bass boat with 50 hp motor, fiberglass. Call (301) 463-5758 for details. —Adv. 25-2t.

FOR SALE — 1977 Rally 19' boat with 170 Mercury inboard cruise motor, fully covered, CB, depth finder, walk through windshield, good condition. (301) 795-1995. —Adv. 25-2t.

FOR SALE — 1968 16 ft. fiberglass Thompson boat with motor and trailer, motor needs work, $600.00 or best offer; 387-5990 or (412) 372-5956. —Adv. 23-4t.

FOR SALE — RV Coachman Mini Motor home, 17 ft., 1977, good condition, one owner, fully equipped. Parked at Kenneth Steyer's on 560. Phone 334-3754. —Adv. 24-3t.*

**Need Money?**
**R & S Enterprises**
Buys or loans money on guns or anything in the sporting line.
Call
**(301) 334-4220**
For more information

FOR SALE — 1980 Glastron 17 ft. with 1985 120 hp Johnson outboard, excellent condition. 387-5008. —Adv. 23-4t.

FOR SALE — 8x48 ft. trailer, cheap for camp. Grassy Ridge Road, far end of Mt. Storm Lake. (304) 693-7543 or 693-7161 or (301) 724-9117. —Adv. 25-2t.

FOR SALE — 1985 2001 Nautique Comp., interior, navy blue and white, excellent condition, $9,500.00; '85 Flying Scot, like new, $5,250.00. 387-6161. —Adv. 26-3t.

FOR SALE — 14 ft. Jon boat, 15 hp motor. 334-4398 or 387-9634. —Adv. 26-2t.

FOR SALE — 1983 Yamaha IT-175, good condition, asking $575.00. 826-8194. —Adv. 26-2t.

FOR SALE — 1978½ year Harley Davidson, full dresser. 334-8571. —Adv. 26-3t.

FOR SALE — Honda Custom 900 MC motorcycle, 1600 actual miles, must sacrifice. 334-3856. —Adv. 26-2t.

FOR SALE — Sunfish sailboat with trailer, excellent condition. 334-1957, days; 689-1294. —Adv. 26-2t.*

FOR SALE — 1974 Stuery 16 ft. runabout with 65 hp Mercury motor and trailer, $2,200.00. 387-5829 weekends or (301) 879-1464 weekdays. —Adv. 26-2t.

FOR SALE — 1984 Foxfire travel trailer, 23 ft. with awning. (301) 826-8336. —Adv. 26-4t.

## Autos/Trucks

FOR SALE — 1985 Pontiac Fiero, five speed, PS, PB, tilt wheel, low mileage, $6,200.00. 387-9696. —Adv. 25-3t.

FOR SALE — 1974 Plymouth Duster, 318, mag wheels, low mileage, very nice and clean, excellent condition, for more details call 387-7116. —Adv. 25-2t.

**FOR SALE**
8' Meyers snowplow, w/power angle, very good condition. 25-2t
**826-8485**

FOR SALE — 1973 Dodge Charger, AT, AC, PS, PB, $695.00. Phone 334-4624 after 5 p.m. —Adv. 25-2t.

FOR SALE — 1978 Chevrolet station wagon, low mileage. Phone 334-3609. —Adv. 25-3t.

FOR SALE — '77 Dodge Aspen station wagon, 318, 41,000 miles, excellent condition, $1,400.00 or best offer. 746-5910. —Adv. 25-2t.

FOR SALE — 1979 Dodge D-50 truck, new rebuilt motor, good body, AM/FM cassette, $1,500.00 or best offer. Call Paul at 334-1521 after 4 p.m. —Adv. 25-2t.*

FOR SALE — 1975 Oldsmobile Cutlass, V8, auto., PS, PB, good condition, $900.00. (301) 245-4550. —Adv. 25-2t.

FOR SALE — 1982 Eagle wagon, 4-WD, auto. trans., AC, AM/FM CB Radio, 61,000 miles, $3,500.00. 746-5517. —Adv. 24-3t.

**Madigan's Auto Sales**
Deer Park, Maryland
**Phone 334-4817**
USED CARS & TRUCKS
NEW AND USED
AUTO PARTS

ATTENTION Auto Wreckers: Auto Crushing by the ton or by the piece. Call (412) 329-5263. —Adv. 24-4t.

FOR SALE — 1985 Celebrity, maroon, 4-door, 4-cylinder, PS, PB, AC, Cruise, $6,000.00. 387-9112. —Adv. 24-4t.

**SELL FOR PARTS**
1972 Pontiac Grandville 455 engine. Mag. wheels and good tires, $250.
1978 Chevrolet truck parts, 2 fenders, $25 each; 1 hood, $50; 6' bed w/tailgate, $100; bed liner, $150. 26-2t
**334-8873, Day**
**334-3751, Evening**

FOR SALE — 1987 Pontiac Trans AM, only 5,000 actual miles, paid $18,100, asking $15,500. 826-8194. —Adv. 26-2t.

FOR SALE — 1980 Datsun 210 station wagon, 4 cylinder, automatic, 66,000 miles, $1,100.00, or best offer. 387-4291. —Adv. 26-1t.

## Autos/Trucks

FOR SALE — 1981 Eagle SX4, 4WD, good condition. 387-4968. —Adv. 25-2t.

FOR SALE — 1985 Ford Tempo GL, 4 cylinder, auto., air, 20,000 miles, $6,200.00. 334-9383. —Adv. 25-2t.

FOR SALE — 1979 Bonneville in good condition. (304) 789-6837. —Adv. 20-8t.

**FOR SALE**
1983 Pontiac 6000, 4-cyl., AM/FM, PS, PB. Asking $3,500. 25-2t
**334-4205**
After 5 p.m.

FOR SALE — 1987 Pontiac Gran AM Le Coupe, gray, silver with gray interior, 4 cylinder, AT, PS, PB, air, tinted glass, rear defogger, AM/FM stereo cassette, tilt steering, cruise control, rust proof. 334-9315 after 6 p.m. —Adv. 26-2t.

**Quality Used Cars**
87 Dodge Shadow, Demo.
86 Ford Escort L.
84 Chrysler LeBaron, 2-Dr.
84 Plymouth Voyager, 7-Pass.
84 Plymouth Voyager SE, 7-Pass.
84 Dodge Caravan, 5-Pass.
84 Dodge Caravan, 5-Pass.
84 Ford Escort S/W.
84 Chrysler Laser, XE.
84 Plymouth Reliant, 4-Dr.
84 AMC Eagle, 2-Dr.
83 Plymouth Reliant, 4-Dr.
82 Plymouth Reliant, 2-Dr.

**TRUCKS**
86 Dodge W-150.
84 Dodge W-100 4x4.
84 Dodge D-100.
78 International Scout. Snow plow pkg.
76 Dodge W-100.

*"Small Enough To Know You. Large Enough To Serve You."*

**OAKVIEW MOTORS INC.**
225 East Oak Street
Oakland, Maryland, 334-2137
Sales: Mon.-Fri., 8-6;
Sat., 8-Noon;
Evenings By Appointment
Service: Mon.-Fri., 8-5

FOR SALE — 1980 Grand Prix, PS, PB, AC, cruise control, AM/FM, very good condition, 4 new Kelly Voyager tires, also 2 new radial winter treads with studs, has had new brakes throughout. 746-5832. —Adv. 26-3t.

FOR SALE — '82 Ford Escort. 334-8785 or 334-3631. —Adv. 26-4t.

FOR SALE — 1977 Oldsmobile Omega, body in A-1 condition, lots of new parts. $1,100.00. 334-9384. —Adv. 26-2t.*

FOR SALE — 1962 Chevy Bel Air, 4 door, 289 auto., $500.00 firm. Call Rodger Ware at 334-1208. —Adv. 24-3t.

**HELP WANTED**
**Secretary. Full-time, 40 hours per week.**
Duties include typing, copying, filing, answering the telephone, maintaining records, assisting bookkeeper when needed, and data entry into computer. High school diploma required, must have good organizational skills, must be able to work calculator, and basic knowledge of computer would be helpful. $9,360.00 per year, plus full fringe benefits. Application may be picked up or resumes sent to Joan Harvey, Appalachian Crossroads, 107 South Second Street, Oakland, Md. 21550; 301-334-8449; 9:30 a.m. to 3:30 p.m. Equal Opportunity Employer - Male/Female. 25-2t

**NEEDED**
**KITCHEN HELP**
Please Call
**387-4040**
**Silver Tree Inn**
(After 5 p.m.)
25-3t

**HELP WANTED**
**WANTED:** Intake/Outreach Worker with the Energy Assistance Program. Position consists of conducting program eligibility interviews in the office, at outreach sites, and in homes. Starting wage of $3.35 plus benefits.
All applicants must be dependable and reliable. Must possess good communication skills and should be able to perform routine office procedures. Applicants must show evidence of emotional maturity and ability to maintain confidentiality. High school diploma or equivalent required. Must have access to a vehicle to be used in Outreach work, and have valid driver's license.
**Applications obtained at:**
**Garrett County Community Action Committee**
**360 West Liberty Street, P.O. Box 449**
**Oakland, Maryland 21550**
**(301) 334-9431; Attn: Personnel Director**
**Application deadline: August 27, 1987**
25-2t

**TRAINING PLACE**
A SERVICE OF THE WESTERN MARYLAND CONSORTIUM

**Garrett County Residents Only**
**TRAINING AND JOBS**
**If you meet J.T.P.A. guidelines, we can offer you the following training:**
**REMEDIAL:** Learn to read, write, and do basic math. (This class has been very successful with persons having a learning disability.)
**ABE/GED:** Jobs are more plentiful if you have your GED. We can help you get a job if you have the proper education.
**VOCATIONAL TRAINING:** Classes in Electrical, Plumbing, Carpentry, Masonry, Carpet Laying, and others will be offered. Determine what skill you are best suited for to make yourself employable.
**TYPING/BOOKKEEPING:** Bring your skills up to the standards expected by an employer. Rapid Writing, English, and Computer are offered with this class.
If you are eligible for our program, you will be paid weekly, plus mileage while attending classes.
**WE HAVE THE JOBS!**
WE NEED QUALIFIED PERSONS TO FILL THE POSITIONS
**GET QUALIFIED — Call For An Appointment**
Jobs Training Partnership Act (J.P.T.A.) Office
100 South Third Street, Oakland, Maryland 21550
**334-8136 334-8137 334-8445**
26-2t

CHEVROLET Oldsmobile GMC AMC Jeep RENAULT

CHEVROLET OLDSMOBILE BUICK GMC TRUCKS
**TEAM ONE**
AMC JEEP RENAULT

**USED VEHICLES**
219 North, Oakland
Used Car Lot Has Been Combined With New Car Lot - 334-9494

1987 Chevrolet S10 Blazer, 4x4, Red.
1986 Grand Am, Red.
1986 Chevy Cavalier, Blue.
1986 Buick Grand National, Black.
1986 Mercury Lynx, Blue.
1986 GMC 4x4, Black.
1986 Chevrolet Cavalier, Dark Blue.
1985 Buick Riviera, Dark Blue.
1985 Chevy Astro Van Cargo, Brosn.
1985 Chevrolet Cavalier, Red.
1985 Buick Century S/W, Gray.
1984 Chevy 2WD Pickup, Two-Tone Blue.
1984 Renault Alliance, Blue.
1984 Jeep Wagoneer, Dark Blue.
1984 AMC Eagle, White.
1984 Dodge Ch/Shelby, Blue.
1984 Jeep Cherokee Chief, Lt. Blue.
1984 Jeep G/Wagoneer, Blue.
1983 Pontiac Phoenix, Blue and White.
1983 Dodge 4x4 Pickup, Maroon.
1983 Chevy Camaro Z-28, Black.
1983 Pontiac Phoenix, Blue & White.
1982 Lincoln Towne Car, Maroon.
1982 Olds Custom Cruiser, Maroon.
1982 Oldsmobile Delta 88, Green.
1980 Chevy ¾-Ton 4x4 Truck, Green.
1979 ¾-Ton Uility Truck, White.
1979 Ford ½-Ton 2WD Pickup, Brown.
1979 Chevrolet ¾-T. Utility Truck, White.
1979 GMC 4x4 Pickup, Lt. Blue.
1978 Chevy Impala, Brown.
1975 Cadillac El Dorado, Orange.

RENAULT Oldsmobile GMC

## Autos/Trucks

FOR SALE — Rear Chrome step bumper for a '79 Chevy step side, new, $90.00. 895-5825. —Adv. 26-2t.

**FOR SALE**
1983 Pontiac 6000, 4-cyl., AM/FM, PS, PB. Asking $3,500. 26-4t
**334-4205**
After 5 p.m.

FOR SALE — 1978 Oldsmobile, 4 door, $650.00. '79 Ford Pinto, 2 door, good condition, Southern car, $1,300.00. 1973 GMC tilt cab truck, 20 ft. flat bed, 427 engine, airbrakes, 10.00x20 tires, good condition. 746-5439. —Adv. 24-6t.

**Art Butler**
**AUTO SALES**
Accident, Maryland
826-8227
or 895-5326
Across from Northern High School
Mechanic On Duty
Stop in for details
CARS
86 Chevrolet Cavalier
86 Chevy Celebrity
86 Olds Calais
85 Chrysler LeBaron
85 Buick Century
85 Mercury Cougar XR7
85 Winnebago Elandan, 31 ft. Motor Home
85 Pontiac 6000
85 Buick Somerset LTD, 2 Dr.
2 85 Ford Tempos
85 Dodge Lancer
84 Buick Century, 4 Dr.
84 Chevy Caprice Classic
83 Mercury Marquis
TRUCKS
85 Dodge FWD
85 Chevy Blazer
We can provide a full line of repair services including automatic transmissions repair.
"Over 40 cars in stock."

## For Rent

**FOR RENT**
Unfurn. 2BR apt. Private entrance w/gar. & deck. Rt. 219 near Grantsville. Rent $230, dep. $230. Available now.
**895-5424**
26-2t

**FOR RENT**
Walk in cold storage and freezer facility with scrubbable workroom. Rt. 219, just south of Glendale Rd. Electric included. $250 per mo. 26-tf
**(301) 799-4239**

•MHIC No. 27071 •Bonded •Insured
**★ REMODELING**
**★ HOME REPAIRS**
•25 Years Experience •Fast Service
**L.W. Jones Construction**
**(301) 746-5818** 26-tf

## For Rent

FOR RENT — Three bedroom house with finished basement, new carpet, new deck, satellite dish, oil or wood heat. Mt. Lake Park. $295.00/month plus utilities; $200.00 security deposit. No pets. Call 334-3548.

FOR RENT — Furnished sleeping room, Mt. Lake Park. 334-8236. —Adv. 25-8t.

FOR RENT — Loch Lynn, Mobile Home, 2 bedrooms, each with own complete bath/shower. Large shady private lot, electric range, refrigerator, W/D, furnace, all in A-1 condition, wood burning stove. $250.00/month plus utilities. 334-4926. —Adv. 25-2t.

**FOR RENT**
Office space, 768 sq. ft., Mosser Rd., McHenry, Md. 24-tf
**387-6492**

FOR RENT — Available August 24. Located on First Avenue, Loch Lynn, 3rd floor apartment, 2 bedroom's, sewing room, new bath with shower, auto. washer/dryer, all rooms completely furnished except sewing room, new refirgerator, $185.00/month plus utilities, gas heat, $100.00 security deposit. Adults only, no pets. 334-3926 or 334-4116. —Adv. 25-8t.

**For Rent**
Professional Building
Accident, Maryland
1,500 sq. ft. for rent available Oct. 1, 1986.
Suitable for doctor, lawyer or other professional business. Complete w/laboratory room, 2 baths, 3 examining rooms, waiting room, x-ray room and office space.
Will remodel to suit profession.
**(301) 826-8111**
**(301) 826-8666**
20-tf

FOR RENT — 14x70 trailer, located on Rt. 42, three miles from Friendsville, towards Markleysburg. Porches and carport, no indoor pets, references required. $200.00 per month plus utilities and security deposit. Available September 1. 746-5480. —Adv. 26-8t.

FOR RENT — Available August 28. Two bedroom trailer, located on Second and Lewis Avenues, Loch Lynn. Completely furnished including air conditioner, automatic washer and dryer, wall to wall carpeting in every room except kitchen and bath. Kerosene furnace, front and back yards. Adults only, no pets. $150.00 per month plus utilities and $100.00 security deposit. 334-3936 or 334-4116. —Adv. 26-8t.

FOR RENT — 3 bedroom Rancher in Selbysport. $225.00 per month plus utilities and security. No pets. Bernard Realty, 334-4876, 746-5582. —Adv. 26-13t.

## For Rent

FOR RENT — Single person between 25-30 to share house in Bethleham area. 387-5046.

FOR RENT — One bedroom, first floor apartment. $250.00 plus utilities and heat. No pets. Oakland. Available immediately. 334-4808. —Adv.

**HOUSE FOR RENT**
Corner of Doerr Rd. & Rt. 219 between Accident & McHenry, Md. $375 per mo. Utilities, security deposit & references required. Available immediately.
826-8286 26-2t

FOR RENT — Apartment in Oakland, second floor; four rooms and bath, furnished kitchen, convenient to everything. Utilities included, garage available; 387-6757 between 5 and 9 p.m. —Adv. 23-8t.

FOR RENT — Nice 2-story, 4-bedroom home with basement, and one car garage on Church Street in Deer Park. $335.00/month plus utilities. Call Century 21, 387-9500. —Adv. 23-4t.

**FOR RENT**
HOYES ROAD — 2-bedroom rancher near ski area, furnished, total electric with woodburner in fireplace. Includes washer & dryer, $275 mo.
FRIENDSVILLE — 3-bedroom house w/full basement, great view from wraparound porch, $350 mo.
BECKMAN'S PENINSULA — Lakefront fully furnished 1-bedroom cottage w/electric heat. Year's lease, $250 mo.
SKY VALLEY — 2-bedroom, fully furnished cottage with electric heat, fireplace, lake access, $375 mo.
THREE MOSSER NORTH — Completely furnished 3-bedroom townhouse apartment, $350 mo. plus utilities.
MT. LAKE PARK — 2-bedroom town house apartments available, central laundry, park area, tot lot, $250/mo. plus utilities. Call for application.
Equal Housing Opportunity
**Garrettland Realty**
**334-9915**

FOR RENT — Storage building, 2 sections, 1 22x34 with cement floor, 1 48x48 with wooden floor on ¼ acre lot for outside storage, also would like to rent all to one party but would consider renting separate. Old Gulf Oil Dist. property, Oakland Rosedale Road. 826-8111 or 826-8666. —Adv. 23-13t.

FOR RENT — Motor home. 387-5909. —Adv. 23-8t.

FOR RENT — Three bedroom house in Deer Park, office, living room, dining room, kitchen, bath. $320.00/month plus utilities and security deposit. 334-8643. —Adv. 26-8t.

DOWNTOWN OAKLAND — Rent with option to purchase, 3 bedrooms, fenced yard and enclosed front porch. $300.00/month plus utilities and security deposit. 334-1657. —Adv. 26-1t.

FOR RENT — 12x60 two bedroom trailer, located on Old Morgantown Road. No indoor pets, references required. $190.00 per month plus utilities and security deposit. Available October 1. 746-5480. —Adv. 26-8t.

## For Rent

FOR RENT — 2 bay garage with 2 extra rooms on large corner lot in Loch Lynn. Reference and security deposit required. 334-4413. —Adv. 21-8t.

FOR RENT — Oakland: furnished apartment, 2 rooms and bath, all utilities included. Security deposit, single occupancy only. Call 334-2603. —Adv. 21-13t.

FOR RENT — Trailer space, trailer no more than 60 ft. long, 826-8682. —Adv. 24-4t.

FOR RENT — One bedroom apartment near Grantsville, wall to wall carpeting, appliances and garbage pickup furnished. 895-5687. —Adv. 24-3t.

FOR RENT — Commercial building on Deep Creek Drive, in McHenry, 1400 sq. ft. Ideal for craft, antique or gift shop, clothing outlet, office space, unlimited possibilities. 387-6735 or (301) 722-4807. —Adv. 24-8t.

**FOR RENT**
2BR apt. Rt. 219 just south of Glendale Rd. Furnished or unfurnished, view to woods. Second floor patio entrance. Heat plus $30 per mo., electric included. New carpet and tile w/1 yr. lease. Security deposit required. $300 per mo. 26-tf
**(301) 799-4239**

FOR RENT — 7-room house, full basement, approximately 1 acre country setting with limited lake access, garden space, 8 miles from Oakland on County maintained road. Coal heat, year lease required, references preferred. Call 387-6757 5-9 p.m. only. —Adv. 19-8t.

FOR RENT — 3 bedroom house with 2-car garage, 4 miles out of Friendsville on Rt. 42 toward Markleysburg. $250.00/month plus utilities and security deposit, references required. No indoor pets. 746-5480. —Adv. 20-8t.

**FOR RENT**
•Typewriters
•Sewing Machines
•Vacuum Cleaners
•Floor Scrubbers
•Rinse 'n Vac
**Germain Sewing Center**
212 E. Alder St.,
Oakland, Md. 21550
**Phone 334-2560**

FOR RENT — One and two bedroom apartments in quiet convenient location near school and shopping. Water, sewerage and garbage pickup included. Appliances, wall to wall carpet, large lawns and outdoor maintenance. Can be furnished, extra prices start at $195.00/month for 1 bedroom and $225.00/month for two bedrooms. Call 334-3825. —Adv. 22-8t.

## Service

WILL DO — Carpentry work, house painting, roofing and odd jobs. Call 334-3021 before 8 a.m. or after 5:30 p.m. —Adv. 24-8t.

## Service

**Inside Boat Storage**
$1.50 ft. per month. Will also repair and refinish.
Alden Perando, Pysell Cross Cut Rd., Deer Park
**334-1556**

**WANTED**
Elderly persons to care for. Private rooms, 24-hour care. Located in Oakland. 25-tf
**334-4943**

**Frontier**
**Custom Framing**
Mounting & Matting
1220 Broadford Rd., Oakland
**334-3010**

**COUNTRY ELECTRONICS**
•General Electronic Repair
•Repair on all Brands
•Auth. G.E., Montgomery Ward & Philco Service Center
Loc. 1 mi. S. of Red House on Rt. 219
**334-8794**

**SAVE MONEY**
**New Modular Homes**
★ Proven Quality
★ Delivery 4-8 Weeks
★ Dealers Invited
**Grafton Manufactured Housing, Inc.**
All codes approved. 25-2t

**POTOMAC MOVING & STORAGE**
(Formerly Rogers' Transfer)
Local and long distance moving. 18-tf
**(304) 788-6683**

**Need repairs done around your home?**
We do any type of construction work. Call
**C&C Construction**
for free estimates
**334-8833**

**FEELING ALONE?**
Do you need to get back on your feet after separation, divorce, widowhood, or other loss of income? Do you lack job skills?
CALL NEW HORIZONS, CENTER FOR DISPLACED HOMEMAKERS, AT:
**334-9184**
FREE SERVICES OFFERED: Career counseling and guidance, interest testing, personal development workshops, training in pre-employment, vocational, and communication skills. Tuition assistance available.

## Service

**LP Gas**
**Hershman Welding & Machine Works**
Route 560 9-tf
**334-9228**

**Pregnancy Information**
Testing, Counseling and Referral
Confidential Service Irrespective of Age or Marital Status
**334-8111**
**or 895-3111**
Garrett County Health Department

**J & J HOMES**
•Free Delivery
•Free Set-Up
•Lowest Fixed Rates
•Large Selections of New & Used Homes
•Schult, Ritz-Craft Skyline, Palm Harbor
Greenbag Road, Morgantown
296-5055
Route 7, Reedsville
864-5055
24-4t

WILL DO — Hauling, no jobs too large or too small, you call, we'll haul. Will do any type of hauling. Call 826-8631 after 4:00 p.m. —Adv. 25-4t.

**D&L SERVICES**
Our 8th Year
Services Include:
•Cleaning
•Painting
•Lawn Care
•Minor Repairs
•Trash Hauling
•General Maintenance
•Docks: Placement & Removal
NO JOB TOO SMALL
Specializing In Lake Area Properties
**387-5601**
Or write: Route 2, Box 141A, Swanton, Md. 21561

WILL DO — Heavy equipment repair, welding, crane service, lime spreading or dump, excavating, land clearing, basement, septic systems. John Parsons & Sons, (304) 735-3352. —Adv. 22-8t.

**LOG HOMES**

Factory direct model home open 9-5, 7 days a week
**MOUNTAINEER LOG & SIDING COMPANY**
Rt. 219 N. of Oakland, Md. (301) 334-9772

## Service

**Irving's Upholstery & Firearms**
We specialize in all types of upholstery and firearms sales.
**334-8873**

**Continuous Gutter**
**Honey Contracting, Inc.**
**(304) 329-0297** 26-4t

**Bob's**
**Backhoe Service**
**All types backhoe work, experienced.**
**(301) 387-4665** 11-tf

CHILD CARE — In my home. Preschool environment, experienced mother. Hours between 6 a.m. and 6 p.m. Part time or full time. Phone (304) 735-6921. —Adv. 23-4t.

**J.R. Wohlfarth**
Serving the Tri-State for 27 Years
•SIDING •ROOFING
•ALCO WINDOWS
R.D. 2, Rockwood, PA
CALL COLLECT
**(814) 926-2029**
HIC 1787

**Backhoe & Dump Truck Work**
•Septic Systems
•Hauling, etc.
Reasonable Rates
Call after 4:30 17-tf
**334-1007**
MHIC Lic. 754789

**Mt. Top Paving**
Oakland, Md.
**Driveways in Hot Mix or Tar and Chip**
James Stephens & Sons
**In Business For 20 Yrs.**
**387-6604**
FREE ESTIMATES
MHIC Lic. No. 5156 6-tf

Quality Nursery Stock
**LANDSCAPE DESIGN & INSTALLATION**
Prompt Estimates; Fast, Reliable Service; Seven Days A Week
**MIDLAKE GARDENS**
Rt. 219 & Glendale Rd.
387-6660, 9 a.m. - 6 p.m.
Visa, M.C., Choice

**Paul's Excavating**
•Backhoe Work
•Septic Tank Systems
•Foundations & Footers
•Stump Removal
•Water Lines
•Dump Truck
Just Call Paul
**(301) 334-4744**
Reasonable Rates
Free Estimates

## Service

**MANOR HOME CENTER**
Your NEW authorized Homelite/Jacobsen Dealer. Parts & small engine repair. 49-tf
**334-2109**

**KIGHT'S INSURANCE**
110 S. Second St.
Oakland, MD
(301) 334-3968

**Typewriters**
**Cleaned, Oiled, & Repaired at**
Germain's Sewing Center
212 E. Alder St.
Oakland, Md. 21550

**DICK'S ELECTRIC & PLUMBING SERVICE**
**Old & New Work**
One call does it all
**387-9585**
Lic. No. 552241

**STUMP GRINDING**
Yard Left Intact
No Mess!
**387-6923**
**or 387-4956**
15-8t

**ACCEPTING APPLICATIONS**
For Tractor Trailer Driving Classes, Diesel Mechanics Classes
•Financial Aid Available.
•Job Placement Assistance
Training given in Grantsville.
**Diesel Institute Of America**
Grantsville, Md.
(301) 895-5138 6-tf

**O.B. Frazee Excavating**
•Dump Truck
•Backhoe •Dozer Work •Foundations
•Ditching •Septic Systems •Fill Dirt
•Top Soil
**No Job Too Large or Small**
**FREE ESTIMATES**
334-2482 Oakland
334-8637
**EXPERIENCED**

**Vacuum Cleaner Sales & Service**
**Hoover & Eureka**
•Parts •Brushes •Hoses
**For Most Makes**
**We Service All Makes**
**Germain Sewing Center**
212 E. Alder St.
Oakland, Md. 21550
**334-2560**

**Caselman's Why Chevy's The Buy**

**Sale Priced New & Used Cars**

**"Full Sized"**
81 Caprice, 4 Dr., V8, AT, PS, AC, $2,850.
79 Caprice, 4 Dr., V8, AT, PS, $1,650.
78 Caprice Cpe., V8, AT, AC, 58,990 Miles, Beige & Gold, $1,750.

**"Mid Sized"**
81 Chrysler LeBaron, 4 Dr., V8, AT, PS, PB, Maroon, $3,950.
80 Honda Accord, 3 Dr., 4 Cyl., AT, AC, 51,355 Miles, Extra Clean, Bronze, $3,475.

**"Compact"**
84 Dodge Conquest H/B, 2 Dr., 4 Cyl. Turbo, 5 Sp., 1 Owner, Black, $7,350.
81 Citation, 4 Dr., 4 Cyl., AT, PS, PB, 1 Owner, Red, $2,450.
80 Citation, 4 Dr., 4 Cyl., 4 Sp., PS, PB, AC, 55,817 Miles, Maroon, $2,300.

**"Chevettes"**
81 2 Dr., 4 Sp., 43,210 Miles, White, $2,450.
79 4 Dr., AT, 58,991 Miles, Blue, $2,150.

**"Station Wagons"**
85 Caprice Classic, 3 Seater, V8, AT, AC, PS, PB, White, $8,850.
84 Caprice Classic, 3 Seater, V8, AT, AC, PS, PB, Blue, $7,250.
78 Buick LeSabre, V8, AT, AC, PS, 1 Owner, Green, AS IS, $1,000.

**Sale Priced Used Trucks**
80 Chevy ¾ Ton Pickup, V8, 4 Sp., 1 Owner, Brown, $3,975.

**"AS IS" Specials**
74 Chevrolet 66 Passenger School Bus, V8, AT, $1,500.

Mr. Goodwrench — GM QUALITY SERVICE PARTS — GM
**Make Safety A Habit, Buckle Up!**
**Caselman Motor Co.** TELEPHONE (301) 895-5116
CARS CHEVROLET TRUCKS
U.S. ROUTE 40 ... GRANTSVILLE, MD.

**Brenneman Well Drilling, Inc.**
P. O. Box 245, Accident, Md.
**GROUND WATER SPECIALIST**
Let our years of experience benefit you.
LICENSED & CERTIFIED/SINCE 1930
•Pumps •Trenching •Backhoe •Dozer Work
•Sales & Service
**Shop: 826-8666 Larry: 826-8557**
**Office: 826-8111 John: 826-8111**

**Accident Garage**
**Chrysler, Plymouth, Dodge**
**FACTORY DEMOS**

| | |
|---|---|
| 87 Dodge Pickup, Rod Hall Special, 4x4, SWB, 360 eng., AT, Prosp. II, LE pkg., white | $15,695 |
| 87 Dodge Pickup, Rod Hall Special, 4x4, SWB, 360 eng., AT, Prosp. II, LE pkg., red, RP, UC, tilt | $16,395 |
| 86 Dodge Omni GLH, 5 sp., turbo | $7,995 |

**USED CARS**

| | |
|---|---|
| 87 Plymouth Horizon, 5 sp., 1 owner | $6,495 |
| 86 Plymouth Horizon, 5 sp. | $5,195 |
| 85 Dodge Charger, 5 sp., 1 own., brown | $4,995 |
| 85 Ford Tempo, 4 dr., AT | $2,995 |
| 85 Chrysler LeBaron GTS, turbo, full equip. | $8,995 |
| 85 AMC Eagle, 4 dr., AT, 1 owner | $8,495 |
| 85 Chrysler N.Y. Turbo, full equip. | $9,995 |
| 84 Buick Skylark, V6, AT, lt. brown | $4,995 |
| 84 Dodge Colt, 2 dr., 5 sp. | $3,695 |
| 84 Subaru, 2 dr., 4x4 | $5,995 |
| 84 Renault Alliance, 4 dr., 5 sp. | $3,495 |
| 82 Subaru S/W, 4WD, blue | $3,995 |
| 81 Subaru GLF, 2 dr., 5 sp. | $1,995 |
| 81 Chevy Citation, 4 dr., V6, AT, AC | $1,995 |
| 81 Cadillac Coupe DeVille, full equip. | $5,995 |
| 79 Mercury Monarch, 4 dr., V8, AT, AC | $2,495 |
| 79 Chrysler Cordoba, V8, AT | $1,495 |
| 79 Pontiac Safari SW | $2,995 |
| 73 Buick S/W, V8, AT, 57,000 mi. | $1,295 |
| 55 Buick Special, 4 dr., V8, AT, low mi. | $1,995 |

**USED TRUCKS**

| | |
|---|---|
| 87 Dodge Dakota, 4x4, V6, AT, AC, Prosp. III | $12,950 |
| 83 Chevy Pickup, 4x2, V8, AT, AC | $5,995 |
| 82 Dodge Pickup, 4x2, long wheel base, 4 sp., 6 cyl. | $4,295 |
| 81 Chevy LUV, 4 sp., 4x2 | $1,995 |
| 78 Dodge D-150 Pickup, 4x2, V8, AT, AC | $2,459 |

**AS IS**

| | |
|---|---|
| 81 Dodge Omni, 2 dr. | $495 |
| 79 Dodge W-150, 4x4 | $1,795 |
| 77 AMC Hornet | $295 |
| 75 Chevy Malibu, AT, V8 | $395 |

**Mon.-Fri., 9-8; Sat., 9-3; Main St., Accident, Md.**
**826-8181 or 895-3230**

**Allegany Quarries**
**Water Well Drillings**
**Robert Bradley, Licensed Driller**
•25 Years Experience •Latest Equipment
Route 1, Box 93, Bloomington, Md. 21523
**(301) 453-3522**

**Alder Builders**
**No Job Too Big Or Small!**
•Free Estimates •All Types Addition
•New Homes •Remodeling
•Painting, Roofing, Porches & Decks
We Handle Maryland Maid Cabinets
**(301) 334-8807**
MHIC Lic. No. 18385

**Need Excavating Done?**
We have the equipment to do it for you.
**SHREVE BACKHOE & DOZER SERVICE**
•Custom Dump Truck Hauling •Septic Systems Installed
•Foundations •Footers •Stump Removal •Water Lines
•Driveways
**Ervin F. Shreve**
**(301) 334-4971**
•REASONABLE RATES •FREE ESTIMATES 5-tf

**Miller's Welding Service, Inc.**
**45 Years Experience**
•Dozer Fronts •Front End Loader •Liners, etc. •Large Steel Plates—High Strength, Abrasion Steel for Bottoms in Haul Trucks, etc., in stock •Road Welding Service •Six Portable Welding Machines
Bring your drag and front end loader buckets to our shop — Save on travel time!
For Sale: 2400 Lima Drag Line Boom, 130 Ft.
**(301) 689-8108**
On the Avilton-Lonaconing Road 24-tf

**STURDI-BUILT POLE BUILDINGS**

**Chester Yoder**
Route 2, Box 18, Accident, Md.
•Garages •Animal Housing •Commercial Structures
•Machine Sheds •Warehouses •Pavilion •Dairy Barns
•Will do Stand or Custom Designs
**826-8727**

**Manor Builders**
Featuring
**ALCOA Siding**
•Building •Remodeling •Siding
•Replacement Windows
**334-2109**
MIHC No. 28260

**Mountain Counties Construction Company**
We'll take care of all your construction needs including:
•Residential & Vacation Homes •Remodeling •Siding
•Roofing •Additions •Decks •Vinyl Replacement Windows
**Over 3 Generations of Experience**
387-6563
•Free Estimates •M.H.I.C. No. 27826

# A&A Realty Better Homes and Gardens®

**Rt. 219 North of Oakland**
**334-9777**

**Grantsville Office**
**895-5058 826-8703**
**1-800-247-5200 Ext. 487**

**Rt. 219 at Deep Creek Lake**
**387-4700**

Extended
LAKE OFFICE
Hours:
Mon.-Sat. 8-8; Sun., 9-5

**RENTAL DEPARTMENT**
We have an extensive listing of units, vacation or long term. Call us today for your reservations or ask us to mail you our brochure.
387-5832

## LAKEFRONT

EARLY BIRD SPECIAL

**The Blakeslee**
On The Shores of Deep Creek Lake
Take advantage of a Special 10% Reduction on all Blakeslee lake access lots, excluding lots 19 & 20.
**With this special discount, you can own a site at Deep Creek Lake's premium development for as little as $45,000.**
This outstanding value is of limited time. Be sure to take advantage by choosing early to insure the best location for you. Call A & A Realty/Better Homes & Gardens today at 387-4700 for details.

**CROW'S POINT** — OWGW — A premium lakefront investment! New construction by one of the area's most knowledgeable builders with many outstanding & unique features. Privately situated on 4.87 acres w/single dock slip in Thousand Acres. $237,500.

**PARADISE COVE** — WGW — Contemporary new lakefront home in the Paradise Cove Development, many added features, choose carpet, lighting, etc. $185,000.

**RED RUN** — 1888 — Lovely lower unit at Red Run Condominium. Nicely furnished 3 BR, 2 full Ba with fantastic view of lake. Priced at $110,000.

**OUTSTANDING DEVELOPMENT OPPORTUNITY** — 1890 — 5.46 acres ± with excellently maintained log home, 425' prime lakefront, 2 sewerage taps. Call for details. $400,000.

**DEEP CREEK LAKE** — 1885 — Don't miss this opportunity. Level lakefront home with cathedral ceilings, skylights, and plenty of relaxation space. Make sure you see it before it sells $235,000.

**STOCKSLAGER ROAD** — 1752 — Looking for tranquility and class? Come see this 4 BR, 3 Ba stone and cedar chalet on 54 ± 166' wooded lakefront lot. Beautiful Mexican tile floors in kitchen and dining areas along with a built in wet bar w/icemaker are a few of the amenities. Offered partially furnished with dock. $230,000.

**HARTWOOD VILLAGE - PHASE II** — Lakefront and sloped view units from 12-1400 sq. ft. with amenities and extras. Purchase before July 31 and receive a complete entertainment package. "A" Units, $147,000; "B" Units, $150,000. 2 left in Phase I. $130,000.

**PARADISE POINT** — OAKB — Tastefully decorated house in excellent condition, featuring a beautiful deck, level lakefront lot in a quiet cove on Paradise Point.

**PARADISE COVE** — 1832 — New construction w/outstanding privacy and views of the lake, chalet type. Call for details $185,000.

**SANDY BEACH** — OKFS — Now under roof . . . a newly built log home on level lakefront lot, stone fireplace, 3 BR, 3 Ba, loft, 2 car garage. $249,900.

**PENN COVE** — OKFS — New, under construction, contemporary log home features sunken living room over looking lake, cathedral ceilings & loft. Over 1,800 sq. ft. of living space plus 2 car garage & full basement. $275,000.

**THOUSAND ACRES** — 1863 — New construction, beautiful contemporary cedar home with 3 BR, 2 Ba, and lots of extras inc. fireplace, wet bar, skylights, deck, etc. Call for details.

**PARADISE POINT** — 1799 — One of a kind property! .82 acre ± with 398 ft. lakefront. Spectacular in every way: location, ideal for indoor & outdoor entertaining, 3,000 sq. ft. of finished interior fully furnished, 1,500 sq. ft. wolmanized deck, 1,200 sq. ft. stone patio, hot tub, satellite receiver, all cedar & glass exterior. Shown by appointment to qualified buyers.

**HAZELHURST** — 1744 — Gentle lakefront getaway improved with septic, dock and mobile home in excellent condition. Considering today's prices, the improvements are costless. $81,500.

**PARADISE POINT ROAD** — 1756 — Cozy lakefront cottage located in the always popular Paradise Point area. With recent remodeling, southern exposure and year round rental potential, the price is a bargain. $95,000.

**LAKE SHORE DRIVE** — 1782 — This prestigious home with 145 ft. of prime western exposure has 3-4 BR, 2 Ba, and a full length deck overlooking the gentle slope to the lake. Completely furnished, modern kitchen, wheel-mounted Type A dock, 2 car garage. Reduced $210,000.

**LAKE SHORE DRIVE** — 1759 — 3 BR, 2 Ba, fenced yard, satellite dish, generator, PLUS low maintenance, great view, and absolutely wonderful lakefront, combine to make this the perfect family place. $167,500.

**LAKE SHORE DRIVE** — 1788 — New construction. Prime lakefront lot with magnificent view will have a newly constructed home featuring 3 BR, 2 Ba, decks, stone FP, full basement and more. Call for details. $249,950.

**CHERRY CREEK COVE** — 1769 — Lovely view and quiet cove, 2 Ba year round home including brick fireplace and more. Priced for quick sale. $127,500.

**STATE PARK ROAD** — 1020 — Partially wooded lakefront property with contemporary frame & stone home, 2 car garage, some furnishings convey. Possible owner financing. $199,000.

**PARADISE GARDENS** — 1826 — Relaxing views are always in order from this unobstructed cottage in the private Paradise Gardens sector. Sleeping for 8+ and excellent rental potential, complete kitchen, fireplace, and much more. $159,000.

## DEEP CREEK LAKE AREA

**MOUNTAINEER LOG HOME** — 1770 — "Garrett" Model, 4 BR, 1½ Ba, furnished, on 1+ acre level, wooded lot, easily accessed on county maintained road, and just a "hop, skip and a jump" from lake activities via Deep Creek Lake State Park. Full basement, public sewer. $69,900.

**LAKE SHORE DRIVE** — 1734 — 3 BR, 2 Ba rancher on acre ± in nice convenient location and close to lake with plenty of living space, also has 2 large garages. $89,500.

**MAYHEW INN RD.** — 1580 — An adorable contemporary home nestled among the pines. Located on a county maintained road, within walking distance of the picnic area and lake access. $53,000.

**ROUTE 219** — 1262 — Big 2 BR home on Rt. 219 near Sand Flat Rd., ideally located on over 1½ acres ± $45,000.

**GREEN GLADE** — 1718 — Nice 3 BR house featuring sun porch, 1 Ba, living room and eat-in kitchen. Nice starter home or vacation home. $37,000.

**PYSELL RD.** — 1582 — Looking for a home with something a little more special? Well this is it! A 4 BR, 2 Ba, split entry on 1 acre ± plus a large deck just minutes from Deep Creek Lake. The big surprise is the whirlpool built for 6. This house is offered fully furnished and the price is right. $69,900.

**ZEDDOCK MILLER ROAD** — 861910 — Comfortable family setting best describes this energy efficient home in the lake area. Quality heating system, large lot, deck, garden area with other features. $65,000.

**BOY SCOUT ROAD** — OAKB — Need money for down payment? Try a lease-purchase on this double wide home on beautiful 4.38 acre lot. Property features 4 BR, 2 Ba, garage, barn and many fruit trees, property is fenced. $59,900.

**GLENDALE ROAD** — 1871 — Picturesque views are abundant from this private residence overlooking the southeast area of the lake. May be purchased with an additional acre improved with a framed structure. $95,000.

**GLENDALE ROAD** — 1870 — Building site with outstanding views; improved with a framed structure; needs completion $25,000.

**PENN COVE** — 1876 — One acre wooded lake access lot w/dock, located in prestigious Penn Cove, Lot 21 with common lake access directly across. $43,000.

**LAKE SHORE DRIVE** — 1861 — Charming 3 BR, 1 Ba chalet w/lake access (dock), located in quiet setting, conveniently located & newly remodeled, extra lot inc. in price. $104,000.

**MOSSER ROAD** — 1814 — Nestled among the tall trees stands the house that's just for you. This large 3 BR, 2½ Ba home, built for the present owners, has had much love and attention. If you're looking for quality at the right price, you must see this home. $74,000.

**PENN COVE** — 1862 — Beautiful cedar chalet home under construction w/magnificent view of lake, 3 Br, 2 Ba, fireplace in large living room open to kitchen, and much more. Call for details. $149,500.

**SKIERS' CEDAR CHALET** — 1859 — View of lake and Wisp Ski Mountain, 3 BR, 2 Ba, and 2 stone fireplaces. Family room and sun deck. Approximately 1-acre lot with many lovely evergreens. Snowmobile and hiking trails. Furnished. $69,900.

**SKIPPER'S POINT** — 1858 — Beautiful wooded lake access lot with sewer tap that has already been purchased. Park like setting at access to lake. Lot is ready to be built on.

**ENJOY THE FIREPLACE IN THIS SNUG MOUNTAIN RETREAT** — 1855 — Newly remodeled cottage in the Swallow Falls area offers privacy and easy care relaxation. Completely furnished for only. $49,000.

**YOUGH MTN. RESORT** — 1869 — Beautiful 3 BR, 1 full Ba fully finished Lincoln Lodge home situated on .69 acre lot with outstanding views, all furnishings convey making this an excellent buy at $34,900.

**PYSELL ROAD** — OSPG — Immaculately kept chalet with 3 BR, 2 Ba, is found on a beautiful 1-acre lot located close to all the lake activities. Some of the features include 2 stone fireplaces, cathedral ceilings, 2-car garage, large front porch and many more. $76,900.

**McHENRY** — 1843 — Completely furnished rancher on beautiful level corner lot, 3 BR, 1 Ba, 5 minutes from lake & ski slopes. $54,900.

**PARADISE POINT/THE RIDGE** — 1853 — .96 ac. on top of the hill with a magnificent view of the lake and the Garrett Co. mountains.

**McHENRY** — 1842 — 3 BR, 2 Ba stone & vinyl rancher, full bsmt., ½ the basement finished w/carpet, beautiful fireplace, wormy chestnut paneling, attached garage, on .93 ac., 1 mile past GCC on Mosser Road. $73,000.

**WISP RESORT** — 1825 — Looking for an investment opportunity? Look no further. This kitchenette unit will be overlooking atrium once Phase Two is complete. Call today for a private tour. $74,500.

**HARVEY'S PENINSULA** — 1908 — Nicely situated on a beautiful landscaped lot is the setting for this 4 BR, 1 Ba cottage. Ideal for the large family that doesn't want to spend a lot of money. Offered partially furnished w/dock slip. $58,900.

**RED RUN** — 1597 — Charming 2 BR, 2 Ba chalets w/lake access, app., & field stone FP. Lovely setting. Ideal for rentals. REDUCED.

**SKY VALLEY** — 1502 — Lovely 2 BR home with screened porch and large fireplace. 1.2 acre (+ or -) lot well maintained with nice trees. Well insulated for year-round use. Reduced $69,900.

**SKY VALLEY/WOODLAND WAY** — 1606 — Lovely 3 BR with loft, 1½ Ba chalet on corner lot. Cathedral ceilings and full basement. Sold furnished. $69,500.

**THE RIDGE** — 1787 — A lovely, well maintained cottage with a new fireplace. Energy efficient, oak cabinets, large deck and private neighborhood are only a few of the extras you'll have in this lake home. $81,500.

**McHENRY** — 1814 — Story and a half chalet located off of Mosser Road with detached 2 car garage and nice privacy. Priced for quick sale. $45,000.

**SWALLOW FALLS AREA** — 1810 — Charming cedar home in park-like setting, ½ ac., plus or minus, lot, road frontage, completely furnished, central cut stone fireplace. $52,500.

## RESIDENTIAL

**OLD CRELLIN ROAD** — 1796 — Charming 3 BR, 2 Ba modular on 1 acre, large deck, storage building, over looking small stream, very nice neighborhood. $39,500.

**FRIENDSVILLE** — 1805 — Totally remodeled exterior, starter home with lots of wide open space on six acres. $38,500.

**WILSON RD.** — OAMT — Sitting quietly along the banks of the Potomac River nestles this 3 BR, 2 Ba, 100 years old, totally remodeled farm house. Conveniently located in Maryland between Deep Creek Lake and Canaan Valley ski area.

**3 MILES FROM DOWNTOWN OAKLAND** — 1758 — Large stone rancher situated on 2 to 3 acres of park-like setting. House contains nearly 3,600 sq. ft., new appliances, home protection plan, 4 BR, 3½ Ba, many extra features not found in most homes. Additional acreage available. $149,900.

**COUNTRY CLUB ACRES** — 4 BR brick home overlooking the golf course. Many custom features including 2 full kitchens, hot tub, 3-car garage, full length deck. $165,000.

**COUNTRY CLUB ACRES** — 1804 — 3 BR energy efficient home in this excellent residential community, wolmanized decks, 2 car garage, fireplace, plus room for woodburner. $84,000.

**MT. LAKE PARK** — 1215 — Well kept roomy house with 3 BR, 2 Ba, 2 car garage, on nicely landscaped lot close to shopping and schools. $74,900.

**BROADFORD LAKE AREA** — 1764 — Very attractive 3 BR, 2 Ba home with huge oak deck. Check out the custom made oak kitchen and custom baths. All this for only. $65,000.

**SECOND STREET** — 1710 — Stately 2-story historic brick home. Unique possibilities. Within walking distance to town. Call for details.

**WATCH FOR GOLFERS** — 1216 — Spacious brick home adjacent to golf course with 4 BR, 2 Ba, newly added carport and much more. Call for details. $79,900.

**OVERLOOKING 14TH FAIRWAY** — 1403 — What a view from this spacious 4 BR ranch in Country Club Acres! Lovely corner lot, 3-car garage, and ready for your personal tour to qualified buyers. $190,000.

**MT. LAKE PARK** — 1800 — Nice starter home having 3-5 BR, fully equipped kitchen, and wood stove for energy efficient heating. $48,000.

**OAKLAND** — 1865 — Custom log home great for a large family, including detached 3-car garage and storage building. Home is tastefully decorated and perfect for entertaining with many outstanding features. Recommend viewing for the discriminate purchaser. $165,000.

**MT. LAKE PARK "L" STREET** — 1547 — Spacious tri-level brick home, 4 BR, 2 Ba, large family room with fireplace. Close to schools and Broadford Recreational Center. Priced reduced to. $65,000.

**QUIET, BUT CLOSE TO TOWN** — 1839 — Cottage style home just outside of Oakland with 3 BR, maintenance free exterior, deck, lovely family/kitchen combination, and many more features. Home is on nicely landscaped ½ acre ± lot with lots of fruit trees and flowering annuals. $72,500.

**CROSSCUT RD.** — 1674 — 3 BR home with 1 Ba, living room, dining room, kitchen all on a full basement. Close to schools. Owner may consider financing down payment to qualified buyer. $59,900.

**MT. LAKE PARK** — 1866 — Two story family home with large yard suitable for rent or purchase; 1½ Ba, partially remodeled with appliances, wood stove. $37,000.

**EXCELLENT POTENTIAL** — 1672 — Older home on 9.61 acres ± along Dennett Rd. Call for details. $40,000.

**MAGNIFICENT COUNTRY LOCATION** — 1778 — 3 acres ± of landscaped property overlooking the spectacular Big Run Valley. Two levels provide 2100 sq. ft. of spacious living area with numerous special features. In-ground 36' pool with deck surround. Detached 2 car garage with workshop. Perfect for the family yearning for the great outdoors. Reduced $89,500.

**SMITH DRIVE** — 1803 — This lovely, well maintained home is located in a quiet neighborhood and just minutes from the park, school and shopping areas. This energy efficient home has a large nicely landscaped yard, lots of play area! REDUCED. $65,900.

**ROUTE 135** — 1097 — Almost maintenance free, this lovely 3 BR, 2 Ba home is situated on a tree-shaded 1-acre lot, convenient to town and to Deep Creek Lake. $91,000.

**OAKLAND-SANG RUN ROAD** — 1724 — This charming log home on 3 wooded acres ±, perfect weekend hideaway providing comfortable living for a small family, covered porch, fireplace, cathedral ceiling. $59,000.

**BACKBONE MT.** — 1823 — Privately positioned family dwelling with 3-car detached garage and well maintained yard near Swanton. Reduced $49,500.

**ROUTE 39, WEST OF OAKLAND** — OKDL — Great starter home, very attractive double wide mobile home situated on a lovely, fenced .94 ac. ±,3lot. Home has 3 BR, 2 Ba, cathedral ceiling in living room and sits on a full basement with paneled walls. Home is in excellent condition. Call for more details. $45,000.

**OFF KING-WILDESEN RD.** — 1809 — Enjoy deer visiting your yard in this snug, energy efficient home in a quiet country setting. Call for information today. $38,500.

**BLOOMING ROSE RD.** — 1766 — Rancher situated on scenic 1.81 acres ± with spring water, 3 BR, and garage. $79,900.

**AURORA** — 1833 — Handsomely done stone rancher on 1.27± acres on Rt. 24. Includes craft shop with rental income. $75,000.

**AURORA** — 1738 — 2-story quaint older home - would make a great weekender or family home, 5 BR, 1½ Ba, cheery sun porch, large utility building. $59,000.

**FRIENDSVILLE** — OOCR — If you want a view, there is none to surpass this one. You can see forever! A nice house w/dbl. garage on 1 ac. ± for only. $45,000.

**FRIENDSVILLE AREA** — 1494 — Imagine! 50 dogwood trees, an abundance of laurel and your own bubbling trout stream; all this plus a 4 BR home just 4 miles from Rt. 48. Relax & enjoy for only. $85,000.

**TERRA ALTA, HIGHLAND COTTAGE** — OKDL — Spacious 4 BR, 2 Ba cut stone home situated on a beautifully landscaped 3.3 acre ± lot. Home features 24x36 glass enclosed hot tub room with huge 600 gal. hot tub, intertherm heat, and 2 large cut stone fireplaces. Over 3200' of living space with garage and satellite system make this an excellent opportunity. Call for more details. $135,000.

**GRANTSVILLE** — ORAF — Beautiful 3 BR brick rancher w/1.32 ac. ±, on Avilton Road, lovely setting, lots of quality features, over 2400 sq. ft., must see! $150,000.

**142 N. SECOND STREET** — Gracious 1½ story home in lovely setting in historical part of Oakland. Beautiful beamed ceilings in part of downstairs, wood stove in fireplace, large eat-in kitchen, 2 BR & Ba upstairs, 2 BR & Ba downstairs, full basement & detached 1-car garage, carport connects to large front porch. $78,500.

**OAKLAND** — OAMT — Lovely well-kept 6 BR Victorian home situated on 1 tree shaded acre just outside of town limits on Fourth Street. Enjoy that turn-of-the-century feeling while enjoying modern town conveniences. $85,000.

**FOSTER ROAD** — 1821 — A quiet morning, a cup of coffee, privacy - just minutes from town. $44,500.

**CRELLIN** — OAMT — Very nice 3 BR, 1 Ba home just recently remodeled. One of the nicest houses for the price in Crellin. Listed at a very affordable price. $21,000.

**MTN. LAKE PARK** — Beautifully restored Victorian home located on corner lot with the possibilities of commercial, this 3 BR, 2 Ba home has been one of the most kept up homes in the area; breakfast nook, nice bright sunroom, integral garage, full basement are a few of the features.

**OAK PARK** — 1881 — Nice 4 BR, 1 Ba ranch style home situated on .22 acre town lot. Close to town and in a quiet neighborhood. $49,500.

**GRANTSVILLE** — 1889 — 7-room rancher plus satellite dish. Great view of Savage River State Forest, near New Germany State Park and Deep Creek Lake.

**LIBERTY STREET** — OOTD — Great starter home, aluminum sided remodeled older home, fenced yard, 3 BR. $32,950.

**CHARMING CEDAR RANCHER** — 1887 — Like new and just outside of Oakland town limits. This 3 BR, 1½ Ba home features a complete appliance package, oak cabinets, large deck, and a full basement. All this on a 1 acre lot. If you are looking for a charming energy efficient home that is close to town, take a good look at this one. $63,500.

**MITCHELL MANOR** — 1818 — Neat & clean & new, this tri-level home is waiting for your inspection. Many, many features including complete top of the line appliance package, family room w/fireplace & insert, and double garage. REDUCED. $85,000.

**MT. LAKE PARK** — 1776 — This 1895 Victorian home, located on 6 beautiful town lots, is one of the nicest and well kept homes in the area. The Victorian glamour with floor length windows, marble fireplace and one of the most magnificent staircases ever seen in this area can be seen when you take your personal tour today. REDUCED TO. $99,500.

**HOME BUYERS, STOP LOOKING AND CALL RIGHT NOW** — 1880 — This 4 BR, 2 Ba home sits on one town lot with nice views from all around. Many fine features include cut stone fireplace, hardwood floors, 2 car garage, paved drive, not to mention a 16x32 swimming pool. These are just a few of the features, priced to sell at. $67,000.

**MADISON AVENUE** — 1883 — Exciting, contemporary, practical, and spacious are descriptive of this well built family home in the Broadford area. Features include two decks, jacuzzi, large bedrooms, paved driveway and modern kitchen. Priced reasonably at. $129,000.

**MANOR ESTATES** — 1517 — Tri-level home on 1 acre ± lot in lovely country setting, 3 BR, 2 Ba, integral garage. Priced right at. $57,500.

**TERRA ALTA & LAKEFORD ROAD** — 1831 — This lovely stone rancher is situated on approximately 5 acres 6¼3on a county maintained road. Just 12 miles from Oakland, 7 miles to Terra Alta. A great buy at. $59,900.

**GREAT DEVELOPMENT POTENTIAL** — OSPG — Is found when you lok at these prime 5 acres with an older frame house on it. A must to see for the developer. $49,900.

**OAKLAND** — OCFG — Lovely older home in choice location on Second Street, large shady front porch, walk to downtown $78,500.

**FOR THE WILDERNESS LOVER** — 1737 — Unique opportunity for this rare picturesque setting. Recently remodeled 3 BR year-round home on 4.22 acres ± with over 400 ft. frontage on Muddy Creek River (Cranesville Rd). Reduced $59,000.

## LOTS & ACREAGE

**OAKLAND-SANG RUN ROAD** — Rent one, live in one. 2 14x70 mobile homes on 1 acre, good rental history, beautifully landscaped, large deck, view of Deep Creek Lake $62,500.

**GARRETT ROAD** — OOTD — Wooded building lots, 1 acre ±, off Garrett Road, some restrictions apply. Call for details. From $4,850.

**MAYHEW INN ROAD** — ORSS — 1.05 acre ± nice level buiding lot off Mayhew Inn Road, close to lake amenities but not with lake prices. $11,300.

**CEDARBROOK** — Lake access wooded lots 3 minute walk to lake, in the Turkey Neck area, starting as low as. $45,000.

**BOY SCOUT ROAD** — OAKB — Possible Farmers Home lot in nice location. Call office for more information.

**SKIPPER'S POINT** — 1868 — Exceptionally nice wooded access lot w/sewer hook-up, fee already paid, only a 20 ft. strip separates you from the Penelec line. $70,000.

**BOY SCOUT ROAD** — OORC — 2 very lovely corner lots in the Paradise Acres sub-division. Both front on the Boy Scout Rd. A good buy at. ea. $9,000.

**ROCK LODGE RD.** — SPG — Nicely wooded 50' LF lot located at the mouth of Cherry Creek Cove on Rock Lodge Road. $29,500.

**SANDY BEACH**

**SANDY BEACH** — 1645 — Limited number of lots remain in this exclusive offering at the northwest portion of Deep Creek Lake.
Lakefront from $125,000.
Lake access from $55,000.

**SKY VALLEY LOTS** — Starting at $7,500.

**DRY RUN ROAD** — OCFG — Get away from the lake hustle and bustle and enjoy the scenic beauty of the Monte Vista Valley from the newly developed Savage River Mountain Village. 1-acre building lots starting at. $12,000.

**DeCOST ROAD** — ORGC — Acres of beautiful woodland, small stream and privacy, ideal for a mountain hide-away or hunting. $59,500.

## COMMERCIAL, FARMS & INVESTMENTS

**OAKLAND** — 1884 — Commercial retail space and rental apartment located on the corner of East Alder and Third Street. A very sound investment. $50,000.

**NEAR AURORA** — 1864 — Working dairy farm, excellent facilities and fixtures, profitable farm related business will convey as well. Complete line of machinery may be negotiated, farm & business just. $225,000.

**This is a partial listing.**
**Call us for other listings.**

MLS

End of Reel,
Rewind